All American citizens who come to Washington should feel that it is their city. The Post welcomes them and is delighted to serve them.

The Washington Post.

Today—Possible showers; cooler tonight.
Tomorrow—Partly cloudy.
Yesterday—High, 74; low, 59.
1931.—Highest, 62; lowest, 36.
Details on page 2.

NO. 20,408. ENTERED AS SECOND-CLASS MATTER. POSTOFFICE, WASHINGTON, D. C. WASHINGTON: SUNDAY, MAY 1, 1932.
COPYRIGHT, 1932, BY THE WASHINGTON POST CO.
FIVE CENTS, WASHINGTON & SUBURBS | TEN CENTS, ELSEWHERE

MASSIE JURORS' EMPLOYERS ARE BOYCOTT TARGET

Racial Protest on Verdict Launched by Women.

HEAVY GUARD PUT ON DUTY

Forced Indictment Is to Be Defense Claim in Appeal.

Honolulu, April 30 (A.P.).—A boycott against places employing members of the jury which convicted the four defendants in the Joseph Kahahawai lynching trial was organized by a group of women today. They drew the racial line in their movement by inviting only white women to participate.

The organizing was done quietly by the group of women telephoning their friends and asking cooperation. The wives of Navy men were participating, but not taking a leading part.

If the boycott assumes large proportions, which its proponents say it will, some of the largest business enterprises in the city will be affected.

One juror is employed by the Bishop First National Bank, another by the Matson Navigation Co., leading steamship line connecting with the mainland; one of the Oahu Sugar Co., another by the Hawaiian Contracting Co. and one by the Oahu Railway & Land Co.

Honolulu Is Tense.

Other firms affected by reason of having one or more jurors on their pay rolls are the Theodore H. Davies Co., large insurance firm; a large grocery store chain, and the Castle & Cook Steamship Agency.

An outwardly quiet but tense city looked on today while opposing sides girded for further battle over the case. The manslaughter conviction of the four accused persons failed to settle its far-flung ramifications.

Radio patrol cars equipped with machine guns and manned by police rolled through the city as the apparent tranquillity was interpreted as ominous.

Both police and National Guard authorities were on the alert for any sign of an outbreak of feeling over the conviction of Lieut. Thomas H. Massie, Mrs. Granville Fortescue and the two Navy enlisted men, Albert O. Jones and E. J. Lord.

Motorcycle officers patroled the downtown section constantly and extra patrolmen were stationed in that area.

Darrow Plans Appeal.

Beaten in one of the greatest court battles of his long career, Clarence Darrow, aged defense leader, and his associates set wearily about fighting the conviction through the higher courts.

Darrow learned today how his double plea of insanity and the unwritten law in behalf of Massie had soon been cast aside as the racially mixed jurors went on with the balloting.

The jurors said Darrow's speech failed to impress them. Asserting all but two of the twelve men were fairly well educated, one of them said:

"He talked to us like a lot of farm-

Continued on Page 2, Column 3.

Parachute Leap Saves Army Flier at Boston

Boston, April 30 (A.P.).—Lieut. John H. Patterson, of Langley Field, Va., qualified for membership in the "Caterpillar Club" today by bailing out of his falling plane 1,000 feet over Boston Harbor. The plane was wrecked on the mud flats, but Lieut. Patterson floated safely down in East Boston, where he was blown by the wind.

The officer was engaging in a mock battle with a local pilot at 4,000 feet and fell some 3,000 in a hopeless tail spin before leaping from his ship.

NOTICE

Washington Post-RCA Victor

Record Contestants

In all probability winners in the recording competition will be announced next Sunday, May 7, in The Washington Post.
The task of honestly appraising nearly 5,000 records is one that naturally requires considerable time, but such progress has been made that the judges anticipate making final decisions before Sunday, May 7.
Watch for further announcements in—

The Washington Post

"The Capital's Greatest NEWSpaper"

Verdict on 4 Under Fire In Congress

(Associated Press.)

The impeachment of a Hawaiian judge and abolition of the Territorial government were demanded on Capitol Hill yesterday as an aftermath to the conviction of the four defendants in the Massie case.

Senator McKellar (Democrat), Tennessee, said in a statement the judge who presided over the grand jury which indicted the four Americans should be removed from office. He added he did not believe they "got a fair trial."

Placing Hawaii under direct Federal control "until white women are secure from such brutal attacks as that made upon Mrs. Massie," was advocated in a statement by Representative Rankin (Democrat), Mississippi.

"That seems to be the only way," he added, "to put a stop to such farcical mockeries of justice as have grown out of this horrible incident."

Meanwhile, Department of Justice officials explained the Federal Government had no power to grant leniency to the defendants. That could

Continued on Page 2, Column 1.

MINNESOTA G. O. P. FAVORS RUM VOTE

Action Comes Unexpectedly; 25 Delegates Instructed for Hoover.

St. Paul, Minn., April 30 (A.P.).—Minnesota Republicans today instructed their 25 delegates to the national Republican convention to support President Hoover after adopting a resolution urging resubmission of the eighteenth amendment.

Strong support of the President's administration came as no surprise, but success of the resubmission proposal was unexpected. Drys waged a vigorous battle to defeat it, but it was adopted, 447 to 373.

Without advocating repeal, the resolution proposed that the amendment be submitted "to the people through the medium of State conventions elected for that purpose, as provided for in article 5 of the Constitution of the United States."

Its adoption marked the first time the party in Minnesota had taken any action except in support of prohibition. Several past conventions urged its "complete enforcement."

In March, the same delegates, meeting for a State indorsement convention, took a less outspoken attitude, but an effort to have that plank substituted today for the one adopted failed quickly. It said, "We believe any change of policy with reference to prohibition should be in conformity with constitutional provisions and practices and not by indirection or evasion."

Nevada G.O.P. Indorses Hoover; Ignores Liquor

Reno, Nev., April 30 (A.P.).—After instructing their nine delegates to the national convention to support President Hoover for renomination, Nevada Republicans in State convention here today evaded discussion of the prohibition question by foregoing adoption of a State platform.

23 GOVERNORS AID FORECAST ON CAMPAIGN

Hoover and Roosevelt Win Most Support in Survey.

ECONOMIC RECOVERY IN FRONT AS ISSUE

Smith, Garner and Byrd Each Backed by One State Executive.

(Copyright, 1932, by the United Press.)

Atlanta, April 30 (U.P.).—Governors of 23 States representing every quarter of the country collaborated today in a United Press survey of the Nation on choice for President in the forthcoming national election.

President Hoover was the unanimous choice of seven Republican governors who expressed a preference. One Republican governor declined to comment.

Gov. Franklin D. Roosevelt of New York won the favor of five Democratic governors; former Gov. Alfred E. Smith of New York was named by one; Speaker John N. Garner, of Texas, was liked by another, and former Gov. Harry Flood Byrd of Virginia was named by still another.

Ritchie Pleads Modesty.

Seven out of sixteen Democratic governors participating declined any comment on a presidential choice. They included three potential presidential nominees—Roosevelt, Gov. Albert C. Ritchie of Maryland and Gov. George F. White of Ohio.

"Modesty prevents my answering," replied Gov. Ritchie when asked his choice for the next occupant of the White House.

"No politics down here," said Gov. Roosevelt when asked the same question during his attendance at the annual governors' conference.

Gov. White evaded the question by recalling that he already had 52 votes pledged to him.

Every one of the 23 governors who commented on the general campaign situation, however, agreed that restoration of prosperity should be the major plank in every party platform this fall.

What Governors Replied.

The individual replies:

Louis L. Emmerson (Republican), Illinois—Hoover; tax reduction and unemployment.

George H. Dern (Democrat), Utah—Roosevelt; restoration of normal economic conditions.

Henry S. Caulfield (Republican), Missouri—Hoover; restore normal business conditions; decrease cost of Government and taxes.

O. Max Gardner (Democrat), North Carolina—No comment; the economic situation and restoration of confidence.

Harry H. Woodring (Democrat), Kansas—Roosevelt; economic welfare of the individual.

Henry H. Horton (Democrat), Ten-

Continued on Page 4, Column 3.

Carolina Democrat Asks Prohibition Referendum

Spartanburg, S. C., April 30 (A.P.).—L. G. Southard, Spartanburg attorney, today announced his candidacy for the Democratic nomination for the United States Senate and said he favored a referendum on the eighteenth amendment.

Southard will oppose Senator E. D. Smith for the nomination. Other announced candidates are former Senator Cole L. Blease and Leon D. Harris, of Anderson.

Capper Advocates Return Of War Rent Commission

Urged as Solution to Problem of Excessive Charges Here; Also Favors Restoring $600,000 Aid Item in District Bill.

Reestablishment of the War Rent Commission was suggested last night as solution for Washington's high rent problems, in an address by Senator Arthur Capper (Republican), Kansas, chairman of the Senate District committee.

"It is clear to me that rents of houses and apartments in Washington are out of line with other commodities," said Senator Capper, speaking over WMAL.

"I want the people of Washington to know that I am giving a great deal of thought to this matter. I am doing my best to find out exactly what the present situation is regarding rents. If I find that the rent commission should be reestablished, I will certainly take appropriate action."

In the same address, Senator Capper favored restoration of the $600,000 unemployment relief item left out of the District bill by the House, and defended his stand against the so-called "power clause" in the street car traction merger.

He said the idea of restoring the Rent Commission was suggested to him in letters received from local residents complaining of the high charges here. He quoted one as follows:

"Rentals in Washington are positively exorbitant. The subject would be an excellent one for a congressional investigation. There is good reason to believe that there is an agreement, tacit or otherwise, among the 10 or 12 large real estate concerns in the city on fixing rents."

The Rent Commission was created by Congress because of rent profiteering just after the war. From 1918 to 1925 it operated to prevent landlords from gouging tenants or from dispossessing them.

"The Rent Commission did not operate to the complete satisfaction of

Continued on Page 11, Column 2.

Legal Point May Free Capone From Prison

Attorneys to Contest Indictment on Ground That Statute of Limitations Had Run; Supreme Court May Rule Tomorrow.

(Associated Press.)

Al Capone might have an excellent chance to escape his 11-year sentence in prison if a certain point had been raised during his trial.

His chances may be excellent yet, since his lawyers are making the claim now, but the Department of Justice feels—and hopes—that it is too late.

The point was that the three-year statute of limitations had run at the time of the gangster's indictment for violations of the income tax laws on June 5, 1931.

The felony counts on which Capone received his sentence were based on charges that he attempted to "evade and defeat" his income taxes for 1925, 1926 and 1927.

On April 11 the Supreme Court declared in the case of William Randolph Scharton, of Boston, that indictments against him for attempting to "evade and defeat" his income tax were void because more than three years had expired between the time of the alleged offense and his indictment.

Under that decision, the statute of limitations in Capone's case would have expired in 1930.

But the gangster's attorneys did not raise the question at his trial. The Supreme Court, in the past, has taken the position that it is too late to attempt to inject such contentions into a case after the appeal for review comes to it.

The court is expected to rule on Capone's plea tomorrow.

FRENCH CAST VOTES TODAY FOR DEPUTIES

11,500,000 Men Qualified to Elect 615 Members in List of 3,617.

Paris, April 30 (A.P.).—The French voters will go to the polls tomorrow to elect members of the new Chamber of Deputies, to which the government must look for its support during important negotiations this summer on the momentous issues of reparations, war debts and disarmament.

The chamber will be elected by double balloting. All candidates who receive a majority tomorrow will become members. In those constituencies where no one receives more than half the votes cast, run-offs will be held May 8.

A total of 11,500,000 men—and no women—is qualified to vote. For the 615 seats in the chamber, there are 3,617 candidates, two of whom are dead, but whose names remain on the lists under the law, as their deaths occurred after the nominations were closed.

Political experts expect 80 to 85 per cent of the voters to go to the polls. Indications are that only 200 to 230 definite results will be known by Monday. In the other contests, run-offs are likely—which means that the big fight will occur a week from tomorrow.

Despite the coincidence of tomorrow's balloting and the revolutionary May Day holiday, the authorities look for no disturbances. Most of the taxicab chauffeurs have decided not to strike, and other transportation facilities will function. The only demonstration expected is a strike of

Continued on Page 11, Column 1.

Clergymen Start Mine Quiz Tuesday

Five From New York Will Go to Kentucky to Probe Charges.

New York, April 30 (U.P.).—A committee of five New York clergymen will leave next Tuesday to investigate charges of terrorism and lawlessness in the Kentcky coal fields, it was announced today. The committee represents a group of 21 ministers who recently asked the United States Senate to investigate conditions in Kentucky.

Its members are the Rev. Allan Knight Chalmers, pastor of Broadway Tabernacle; the Rev. Reinhold Niebuhr, professor at Union Theological Seminary and chairman of the Social Service Commission of the Federal Council of Churches of Christ in America; the Rev. C. Rankin Barnes, of the Christian Social Department, Protetsant Episcopal Church; the Rev. Cameron P. Hall, pastor of the Christ Church Memorial, and the Rev. William B. Spofford, editor of the Witness, an Episcopal weekly.

The committee was invited to the Kentcky coal district by District Attorney Waller B. Smith, of Pineville.

Four U. S. Missionaries Flee to Amoy From Reds

Amoy, China, April 30 (A.P.).—Four American missionaries stationed at Siokhe, southwest of Chaochow, arrived here today after two weeks in the interior fleeing Chinese Communists.

They are the Rev. H. J. Voskuil and the Rev. T. V. Oltman and their wives. They represent the Presbyterian Reformed Church with American headquarters in New York. The Communists were reported to have captured a village within 10 miles of here during the night, kidnaping many men and women and killing others, finally burning the town after looting it.

STIMSON HOPEFUL FOR ARMS ACCORD

Also Sees Agreement With Powers on Other Issues After Parleys.

Geneva, Switzerland, April 30 (A.P.).—Secretary of State Henry L. Stimson declared he was encouraged about the ultimate success of the disarmament conference in an interview tonight with a group of American journalists. The Secretary departs tomorrow for Cannes, where he will embark for home on Wednesday.

In addition to being well satisfied so far as the arms conference is concerned, Mr. Stimson said he was pleased with his discussions of other problems, particularly the Far Eastern conflict, with the leaders of the great powers.

The disarmament issue is serious and complex and its solution will require time and patience, the Secretary found. He described the statesmen with whom he conferred as being earnestly desirous of solving the difficulties of the conference, and he said their readiness to grapple with various troublesome problems in personal exchanges was most encouraging.

Except for the Sino-Japanese controversy, Col. Stimson did not specify the other problems that he discussed here in private conversations. He characterized them only as matters in which the United States and other nations were mutually interested.

The Secretary of State regarded the personal contacts he has made in three visits abroad during the last three years as "of the greatest as-

Continued on Page 3, Column 5.

G.O.P. Conventions Row in Tennessee

Split on Indorsement of Candidates for House, but Back Hoover.

Knoxville, Tenn., April 30 (A.P.).—Amid confusion, Republican conventions of the First and Second Tennessee Districts split today, with factions of each indorsing different candidates for Congress, but all pledging support of President Hoover.

At the same time the Third District, at Dayton, held a harmonious session and elected two delegates to the national convention who were also instructed for Hoover.

At Morristown, supporters of Representative O. B. Lovett took charge of the First District convention after the congressional executive committee had seated delegates backing former Representative B. Carroll Reece. Both factions occupied the platform and as the crowd shouted and booed each organized and elected delegates to the national convention.

In the Second District convention here one group bolted and held a separate meeting after the main body had indorsed Representative J. Will Taylor for reelection to Congress.

Realty Man's Son Held For $50,000 Ransom

Joliet, Ill., April 30 (A.P.).—Private negotiations were being relied upon tonight by Max Miller, wealthy real estate operator, to effect return of his 23-year-old son, Gus, apparently held by kidnapers for ransom.

The elder Miller, though he had informed Aurora authorities of a telephoned demand that $50,000 be paid for his son's release, had not requested police here to assist in the search. The young man has not been seen since Thursday, when he left the home of his fiancee. His automobile was found three blocks from the Miller residence.

SIX MEN TAKEN FOR LINDBERGH KIDNAPING QUIZ

Rum-Plot Charge Holds Suspects Captured in Norfolk.

"SIGNIFICANT" DIARY ENTRY FOUND ON ONE

Police Believe Sextet May Be Members of Notorious Purple Gang.

Norfolk, Va., April 30 (U.P.).—Six men arrested here today and yesterday are held under Federal charges of conspiracy to violate liquor laws, while Federal and local police investigate their possible connection with the Lindbergh kidnaping case.

In a pocket diary of one of the men arrested—Robert Stark, of Pittsburgh—appeared this entry:

"March 1—Lindy."

Police attached significance to the entry because March 1 was the night Charles Augustus Lindbergh, jr., was stolen from his crib at Hopewell, N. J.

Police said privately that an undercover Federal detective followed the men for some time all the way up the coast from Florida with the idea that they might be members of the Purple gang of Detroit, rumrunners and perhaps the most notorious gang of kidnapers in history.

Identity of Prisoners.

Robert V. Stark, 34, Pittsburgh; Eddie R. Anderson, 24, Palm Beach, Fla., and Henry R. Singleton, 37, Little River, S. C., were arrested on the street yesterday. A fourth man escaped. He was traced to an apartment, which he sublet two months ago, but he had gone. He had been using a car with Georgia license plates. This car was left in front of the Monticello Hotel today when a general alarm was sent out for it.

Detectives Leon Nowitzky and R. A. Matthews saw the car on the street this afternoon and arrested William McGuire, of Detroit—headquarters of the Purple gang—and Albain Wilpole of Kenosha, Wis.

Both were registered at the Monticello Hotel, headquarters for press conferences and other activities in connection with the Norfolk angle of the Lindbergh case.

At 9 p. m., Nowitzky and two assistants raided another room at the Monticello and arrested Carl S. Stevenson, Jacksonville, Fla.

Dum-Dum Bullets Found.

The first five men called for lawyers. Police turned them over to Federal authorities as a liquor charge could be placed against them.

In Wilpole's room police found a ten-shot Mauser automatic pistol with detachable rifle stock, and five boxes of bullets. Two boxes were

Continued on Page 2, Column 6.

Big Distillery Seized; Believed Capone Ring's

Chicago, April 30 (A.P.).—One of the largest distilleries ever seized here was raided today by Federal officials, who found two 5,000-gallon stills, a 7,500-gallon recooker, 35 vats ranging from 5,000 to 15,000 gallons in capacity, 35,000 pounds of sugar and 15,000 gallons of alcohol ready for shipment.

Only an attendant was arrested. The plant, believed by the raiders to have been operated by the Capone syndicate, adapted much of the machinery left by the Citizens Brewery Co., which formerly operated the place.

Son of Pollard Sets Wedding Date May 21

Charlotte, N. C., April 30 (A.P.).—Miss Margaret Fullerton Clarkson, of Charlotte, daughter of Justice Heriot Clarkson, of the North Carolina Supreme Court, and John Garland Pollard, jr., son of the Governor of Virginia, will be married in St. Peter's Episcopal Church here May 21.

Justice and Mrs. Clarkson announced the wedding date here today. The couple's engagement was announced last winter.

Rolph and Balzar Speeding Over Texas in Hop to Coast

Reach Amarillo at 5:38 P. M., After Leaving Washington at 4:26 A. M.; Take Air Again, With 1,100 More Miles to Do.

Amarillo, Tex., April 30 (A.P.).—A projected dawn-to-dusk flight from Washington to Los Angeles by the governors of California and Nevada was shrouded in darkness of the Southwest tonight.

James Rolph, jr., of California, clung to the hope of dining in Los Angeles as the gubernatorial monoplane, piloted by Capt. Roscoe Turner, sped away from Amarillo at 7 p. m. (Washington time).

His companion, Fred B. Balzar, of Nevada, had come to regard the whole matter calmly. There was the delay of two and a half hours at Cincinnati that threw them off the schedule.

"I don't care how soon we put up for the night," Balzar said.

The Cincinnati delay was due to rain and poor visibility.

The next scheduled refueling stop was Winslow, Ariz.

The governors, who took off from Bolling Field, Washington, at 4:26 a. m., had covered approximately 1,600 miles in an estimated flying time of eleven hours on their arrival here at 5:38 p. m., from Springfield, Mo.

They had about 1,100 miles more to fly before reaching Los Angeles, much of it over mountainous country.

Urgent business matters as well as a desire "to show people just how far it is across this country," led the governors to attempt the dawn-to-dusk flight. They are returning from the national governors' conference at Richmond, Va. The plane was lent them by Earl B. Gilmore, Los Angeles oil man.

Czechs Issue New Money Rule.

Prague, Czechoslovakia, April 30 (A.P.).—The National Bank of Czechoslovakia reduced the amount of money which may be carried out of the country to $30 in a ruling issued today. Formerly travelers could take out $60. Foreign tourists as heretofore may carry out what they brought in.

MERGER OF ARMY AND NAVY BEATEN BY VOTE IN HOUSE

Devastation of Omnibus Economy Bill Nearly Completed; Total Savings Cut Rises to $117,000,000.

VOTE AGAINST CONSOLIDATION OF ARMED FORCES 153 TO 135

Retrenchment Now Totals $36,000,000; Senate Slashes State, Justice, Commerce and Labor Funds.

By ROBERT C. ALBRIGHT.

House rejection of the Democratic-sponsored Army-Navy merger nearly completed devastation of the omnibus retrenchment program yesterday, when further cuts ordered by members brought proposed savings discarded to $117,000,000.

The vote on War and Navy consolidation was 153 to 135. The close ballot followed an urgent appeal by Appropriations Chairman Joseph W. Byrns. Refusing to concede defeat, he later served notice a record vote will be asked when the bill is completed.

Savings under the omnibus program totaled only $36,000,000 when the House adjourned. The Senate saved one-third that amount at one stroke, passing the $111,792,939 State, Justice, Commerce, and Labor appropriations bill, cut 10 per cent under the House figures.

War-Navy Merger Beaten.

Highly controversial veterans' allowance reductions, last item in the omnibus economy bill, will come to a House vote Tuesday. Democratic economy committee members plan a final effort to salvage $48,714,000 in economies involved.

Rejection of the War and Navy consolidation proposal came yesterday on a motion of Representative Charles H. Martin (Democrat), Oregon, a member of the House expenditures committee which recently tabled a parallel measure. The vote was largely a party one, Republicans in a block supporting the administration's stand against it.

Two other Federal consolidations, and some minor bureau transfers, went through yesterday undisturbed. Outstanding was provision for grouping all public construction projects, with the exception of rivers and harbors work, under a public works administration. This set-up has been consistently urged by the President.

Consolidations Approved.

The following additional mergers and transfers were authorized yesterday:

Consolidation of the Bureau of Navigation of the Commerce Department with the Steamboat Inspection service, at an annual saving of from $20,000 to $100,000.

Transfer of the Personnel Classification Board to the Civil Service Commission, at an estimated economy of from $70,000 to $80,000.

Transfer of the Radio Division of the Commerce Department to the Federal Radio Commission, with approximately $100,000 in savings.

Abolition of the International Water Commission, and transfer of its functions to the International Boundary Commission, at a saving of $25,000.

Interchange of supplies, facilities and personnel between departments, estimated to save from $300,000 to $400,000.

"Social Lobby" Assailed.

The fight for Army-Navy consolidation was dramatic. Representative Byrns climaxing the oratorical battle with charges that a "social lobby in Washington" is throwing its full strength against the plan.

"Cabinet interference is the thing we have to contend with," he shouted. "It has blocked this plan for twelve years. The most powerful lobby in Washington is the social lobby, and it is against this merger."

The appropriations chairman said Army and Navy officers told him the consolidation would save one-fifth of the entire cost of the two services. Economy committee members estimated the saving at from $50,000 to $100,000.

Aligned with Mr. Byrns in the fight were Chairman Carl Vinson, of the House naval affairs committee; Chairman Ross A. Collins, of the War Department appropriations subcommittee; Chairman William P. Connery,

Continued on Page 3, Column 4.

SENATE MAY DEBATE TAX BILL THIS WEEK

Finance Committee Is Faced by Fight Over Tariff and Levy on Stocks.

By J. B. McDONNELL.

With the speed of its consideration slowed to a point where the same questions are being gone over and over in committee, the billion dollar tax bill to balance the Federal budget next year may get to the Senate the latter part of this week.

The finance committee is to resume consideration of the bill tomorrow, when it will have before it estimates of Treasury experts on the amount of revenue it probably will produce as it now stands. Senator Reed Smoot (Republican), of Utah, chairman, predicted yesterday that the bill would be ready for the Senate "early" this week.

There remain, however several contentious matters which the committee will be called on to consider or to reconsider before the bill is ready for report to the Senate.

The fight over inclusion of embargo tariff is one. The House tax on stock transfers is another. Another fight is looming over the provision dealing with revaluation of estates a year and a half after death rather than as of the date of death, and there are many other points including an effort to

Continued on Page 3, Column 2.

NEWS of the Surrounding States

Appears on Pages 2, 4, and 20 Today

24481 ✱

PAINTINGS ARE GIVEN TO ARLINGTON HOUSE

Four Copies of Portraits of Historical Figures Are Received by Payne.

Four historical paintings, the originals of which once hung at Mount Vernon and later at Arlington House, were presented to Arlington House yesterday by patriotic societies and were received by Assistant Secretary of War Frederick H. Payne.

The presentation exercises was held on the porch and lawn of the historic mansion in which Mary Custis, the daughter of George Washington Parke Custis, the adopted son of George Washington, was married to Robert E. Lee, who later became commander of the Confederate forces.

"As we gaze on these paintings," Assistant Secretary Payne said, "we feel inescapably that they belong here. They are more than beautiful works of art, more than inspiring links with a glorious past. They are also, without question, portraits that the Custis' and Lees would treasure and delight to hang on their walls. They make Arlington not a museum, but a home."

Copies of Originals.

The portraits, which are copies of originals, "Washington as a Colonel in the Virginia Militia," "General Lafayette," "Eleanor Parke Custis," and "Maj. Gen. Henry (Light Horse Harry) Lee," the father of Robert E. Lee, will be hung inside the mansion. The Government is equipping and furnishing the historical homestead so as to duplicate as nearly as possible its appearance during the early days. It was built in 1804.

The painting of Washington was made originally by Charles Willson Peale, and was painted in Mount Vernon in 1772. It was left to George Washington Parke Custis by the will of his grandmother, Martha Washington. The original is now the property of Washington and Lee University. The copy was made by Miss Hattie E. Burdette, of Washington, and it was presented by George de Benneville Keim, governor-general of the General Society of Colonial Wars.

The copy of the original Peale painting of Lafayette was also made by Miss Burdette, and it was presented by Gist Blair, on behalf of the Society of the Cincinnati. The original is also at Washington and Lee University.

Other Paintings.

The painting of Eleanor Parke (Nelly) Custis was presented by the General Court of the Order of the Founders and Patriots of America. The original is by Gilbert Stuart. The copy presented yesterday was from a copy of the original which hung in Arlington House and is now the property of Gen. Lee's granddaughter.

The painting of Maj. Gen. Henry (Light Horse Harry) Lee, father of Gen. Robert E. Lee, was presented by Maj. John V. Bouvier, jr., general president of the General Society of the Sons of the Revolution.

The guests included Ambassador Claudel of France and Mme. Claudel, Mrs. Patrick J. Hurley, wife of the Secretary of War; Senator and Mrs. David A. Reed, Senator and Mrs. Simeon D. Fess, Representative Bloom (Democrat), New York, associate director of the Washington Bicentennial Commission, and Mrs. Bloom, and representatives of the four societies from Virginia, Maryland, Pennsylvania, New Jersey and Delaware.

ACCEPTING PAINTINGS FOR LEE MANSION

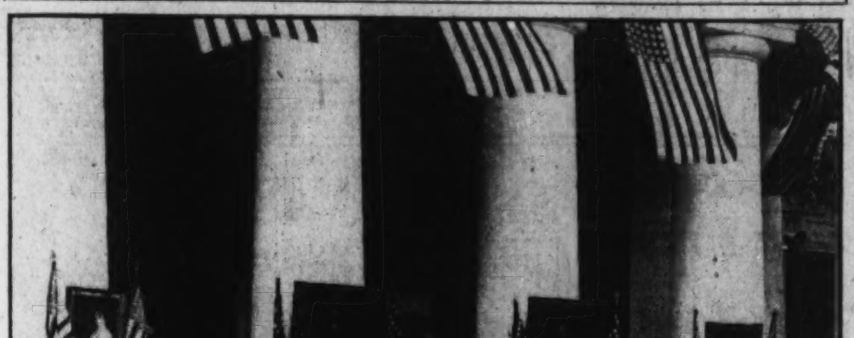

Underwood & Underwood.

Col. Frederick H. Payne, Assistant Secretary of War, accepting four copies of the famous family paintings which hung in the historic home of Gen. Robert E. Lee at Arlington. The paintings were presented to the Government by various patriotic societies to be hung in the Lee Mansion, recently restored to its original state by act of Congress. The War Department was made custodian of the mansion.

HONOLULU VERDICT STIRS CAPITOL HILL

Continued from Page 1.

be done, it was explained, only by territorial officials.

Senator McKellar said if he were a member of the House he would move for the impeachment of the judge who presided over the grand jury.

He apparently referred to Circuit Judge A. M. Cristy, who told members of the grand jury, after they had attempted to return a "no true bill," that they should retire if they could not reconcile their convictions with the law and the testimony.

Arizona Delegates Pledged to Hoover

His Regime Is Indorsed at State Convention of Republicans.

Tucson, Ariz., April 30 (A.P.).—Arizona's nine delegates are to cast their votes for President Hoover and Vice President Curtis at the national Republican convention in Chicago, June 14.

The pledge was taken at the State convention after adoption of a resolution which indorsed the administration and tactly informed the national delegates of the convention's wishes, but left them technically uninstructed.

Definite instruction for both Hoover and Curtis was voted by acclamation at the suggestion of Gen. Frank H. Hitchcock, Tucson publisher and former postmaster general, who overwhelmingly was elected Arizona's national committeeman.

Hoover Is Indorsed By 'Black and Tans'

Faction of Mississippi's G. O. P. Elects Eleven Pledged Delegates.

Jackson, Miss., April 30 (A.P.).—The "black and tan" faction of the Mississippi Republican party held its State convention and elected 11 national delegates today, instructing them to vote for President Hoover's nomination. The same delegates were directed to ballot for the re-election of Perry Howard, Negro national committeeman, and Mary C. Booze, Negro national committeewoman.

The action made it certain there will be another contest over Mississippi's representation in the Republican convention as the "lily whites" will hold their State convention here Tuesday.

Four years ago at Kansas City the "black and tans" won the seats but since that time Lamont Rowlands, Picayune lumberman and leader of the "lily white" faction, has become the administration's representative in patronage matters, formerly controled by Perry Howard. Eight of the eleven delegates elected today are Negroes.

MASS MEETING RAPS BUS LINE ORDINANCE

Protest Resolution Adopted at Alexandria Session; To Go to Council.

A mass meeting was held last night in the auditorium of Maury School, Alexandria, called by the Alexandria Commuters Association, to take action on the ordinance recently passed by city council prohibiting the Washington-Alexandria Bus Co., better known as the Blue Line, from proerating through the city other than on Washington street direct to Washington. The ordinance in question specifies that only buses having a class A certificate may traverse the route through the city that best serves the traveling public, and as the Alexandria, Barcroft & Washington Bus Line holds such a certificate and so far the State Corporation Commission has failed to grant such a privilege to the competing line, this action of council automatically discriminates against the Blue bus.

The meeting was attended by approximately 200 persons from Alexandria, and many from the outlying district served by the buses. Harry F. Kennedy, president of the association, presided, with Mrs. Charles M. Shepperson as secretary.

A resolution was offered that a committee be appointed by the president, headed by him, to recess for 15 minutes and frame a resolution to be presented to city council from this gathering. The committee included Harry F. Kennedy, Harry H. Newton, William H. Brooke, E. C. Davison, Harry R. Burke, Charles M. Shepperson, Mrs. Charles Astryke and Mrs. E. O. Smith. It presented the following resolution, which was unanimously adopted:

Whereas, the transportation system in and between Alexandria and Washington, until the introducton of the Blue Bus Line, was inadequate, and at present the sandwich operation of buses (one Red bus, then a Blue and another Red), or two Red buses to one Blue, has further demoralized the service, and no adequate relief is being afforded by Ordinance No. 115, and

Whereas, if Ordinance No. 115, becomes effective we will be again faced with a monopoly and the original inadequate service, and

Whereas, The present traffic condition caused by racing and crowding of buses demands immediate action but not by creating a monopoly.

Therefore, be it resolved, That it is the sense of this association that Ordinance No. 115 be repealed and that a suitable ordinance be passed, after reasonable public notice in the press and the public given an opportunity to be heard regarding bus transportation in the City of Alexandria, including routes and schedules, and encouraging competition by placing all competing bus lines on an equal footing.

A resolution was then presented and adopted that this committee, with additions, present the resolution to the council. Those added were Louis P. Woodward and John Nugent, from the First Ward; Judge Louis C. Barley, Second Ward; Harvey S. Janney, Third Ward; Nicholas J. Lawler, and Frank T. Quinn, Fourth Ward; Harold Abbey and W. S. Adams, Fifth Ward, and Charles Burgess and T. E. Dolan, from the Sixth Ward.

Man Badly Hurt; Driver Is Seized

Captured in Police Chase After Leaving Scene of Accident.

Struckand thrown several feet by an automobile, Earl Warren, 28 years old, of 1521 C street southeast, was in a critical condition last night at Emergency Hospital. Adolph Jack Bosco, 28 years old, who told police his address was 3318 Prospect avenue northwest, is being held pending the outcome of his condition.

The accident happened at Thirtieth and M streets northwest near a filling station managed by Warren. The filling station manager was crossing M street when he was hit by Basco's car proceeding south on Thirtieth street.

After knocking Warren down, police said, Basco's car was in collision with another automobile and he stopped to argue with the driver. Then he left in his machine and was chased by the Seventh Precinct scout car, which got on the scene within a minute and a half in response to a radio call. He was captured at Seventeenth street and Pennsylvania avenue. Warren suffered a skull fracture, fractured pelvis, internal injuries and lacerations about the face and body.

Engine Starts Fifty-ninth Year.

Oconto, Wis. (U.P.).—A steam engine, made in Wisconsin and beginning its fifty-ninth year of service, is the "oldest worker" in the Holt Lumber Co. mill here. Sawdust and lumber scraps are used as fuel, fed by forced draft.

WOMEN BOYCOTT EMPLOYERS OF JURORS IN MASSIE TRIAL

Continued from Page 1.

ers. That stuff may go over big in the Middle West, but not here."

The jury said the fiery closing argument of Honolulu's new prosecutor, John C. Kelley, had been effective.

Authorities disclosed that members of the National Guard had remained within reach of their telephones after the verdict was returned last night. Throughout the night this vigil was maintained. About a dozen men were on duty at the armory where guns were stacked along the wall in readiness.

Fete Day in City.

Despite the tension Honolulu was in gala attire. Today is "Lei Day" in Hawaii—when flowery wreaths of every hue are worn by all. Natives squatted along the sidewalks or sat in automobiles at the curbs with great stacks of leis. The sweet scent of flowers was everwhere.

It was learned the jury, composed of seven Anglo-Saxons, three Chinese, a Portuguese and an Hawaiian, had split strictly on racial lines on the first balloting.

Within 30 minutes after receiving the case the jury stood seven for acquittal and five for conviction on second degree murder charges.

During the next two days the Caucasians on the jury gradually swung over to the view of their colleagues.

Late yesterday, when they were called into court by Judge Charles S. Davis and asked if they could reach a verdict, the only man holding out for acquittal was a part Hawaiian.

When the jury returned for deliberations this man agreed to vote for manslaughter. The agreement came on the fifteenth ballot.

To Contest Indictment.

The immediate battle to beat the conviction—the four were accused of killing Kahahawai to avenge his alleged participation in a criminal attack upon Mrs. Thalia Massie, wife of the naval officer—will be the arguments for a new trial, and, if that fails, an appeal to the Territorial Supreme Court.

Montgomery Winn, of defense counsel, announced the basis of the appeal would be an attack on the manner in which the quartet was indicted on second degree murder charges. The defense contends this indictment was returned as the result of judicial coercion by Circuit Judge A. M. Cristy, who later was disqualified from presiding at the trial by a defense affidavit of prejudice.

Winn said when Harry Franson, foreman of the grand jury, at first reported to Judge Cristy the grand jury had voted no bill against the four accused "Judge Cristy then went to the grand jury room and told them in effect that unless they found a true bill against the defendants there would be anarchy in the community."

Winn quoted Judge Cristy as having told the grand jurors:

"I present you the question of anarchy in this community. Are you willing to take the responsibilities of that situation? You know our racial structure."

The defense attorney said Judge Cristy later presented the grand jury with three forms of a bill—one for first degree murder, one for second degree murder, and one for kidnaping, with the remark:

Charges Coercion.

"The deliberations of this jury are not completely sealed in any investigation. If it appears to the court there has been a situation requiring action by the court, then the court can require evidence to be taken as to what transpired in the jury room. So do not for a moment go under the misapprehension that there is no way whereby matters pertinent to the administration of justice can not be investigated and disclosed."

Winn asserted the grand jury then voted on the three forms on two separate occasions, each time negatively. When this report was offered to Judge Cristy, Winn said, he refused to accept it and the grand jury finally returned the second degree murder accusation.

"We contend this is coercion," said Winn.

In the event of a long appeal fight, the burden of the defense side of the case probably will be lifted from the weary shoulders of Darrow and onto the younger men, Winn and George S. Leisure, the latter an associate of Darrow from Chicago.

The old lawyer seemed almost in a daze today as he sat slumped in a chair in his hotel room. All the fire and enthusiasm which he displayed in the trial were gone and he showed his 75 years more than ever before.

Sometimes Darrow seemed not to hear when spoken to. He stared out of his deep-set smouldering eyes and his face seemed to have more than the usual number of lines.

"I couldn't believe it," he told the Associated Press correspondent. "I couldn't think or understand how anybody could be that cruel.

"I never have heard of anybody suffering so much as those people have. I learned to love them, too. They have been so brave."

The old lawyer shook his head sadly.

Sentencing Set May 6.

The motion for a new trial probably will be argued May 6, when the defendants come up for sentence.

Under the law the judge has wide discretion to deal with the jury's recommendation for leniency. The maximum sentence is ten years' imprisonment and the lightest possible would be a suspended sentence for that length of time. Gov. Lawrence M. Judd also has the authority to pardon any or all of the defendants.

At Pearl Harbor, where the convicted four remained in custody of naval officers, Mrs. Fortescue, mother of Mrs. Massie, was reported feeling "very well." Mrs. Helen Ripley, her sister, also said the same of Mrs. Massie. In the last few days Mrs. Ripley apparently has felt the strain more than any of the defendants.

Hoover, at Rapidan, Hooks 20 Trout, Limit Under Law

Luray, Va., April 30 (A.P.).—President Hoover again proved his worth as an expert fisherman today, snaring 20 mountain trout from the streams about his Rapidan camp in the mountains of Virginia, the limit allowed under the State's laws.

The sky was overcast and the mountains swept by intermittent rains when the Hoover party arrived in the mountains. Nevertheless, the President went immediately to his cabin, donned hip boots and set out for his favorite stream.

He fished alone. It was his first opportunity of the year to cast a fly on the swift waters and occasional pools near his camp.

After returning to the camp for luncheon, Mr. Hoover took a brief nap, before setting out again to whip nearby streams. Before supper time he had bagged the legal limit. The prize of his catch was a 14-inch trout, with the rest ranging between 9 and 11 inches.

Attorney General Mitchell, a skilled fisherman in his own right, with many northwoods trophies to his credit, left the camp with Secretary Wilbur and Mark Sullivan, writer, shortly after Mr. Hoover set out. All had good catches, but none reported up to the legal limit.

Other members of the party, including Mrs. Hoover, Justice Stone of the Supreme Court and Mrs. Stone, Dr. R. A. Millikan, Pasadena, Calif., Nobel Prize winner, and Assistant Secretary Jahncke of the Navy and Mrs. Jahncke, clustered around the fireplace of "Town Hall," the central cabin of the presidential camp.

The week-end was to be one of complete rest for the President. One of his secretaries described the trip as his "first vacation in seven months." It was to include not only long hours of sleep, but also fishing, hiking and other recreations with the members of his "Medicine Ball Cabinet," almost all of whom were present. Although quiet was the order of the day on the present mountain trip—the first taken by the President since last fall—succeeding week-ends on the Rapidan are expected to be far from workless.

With the approach of the presidential campaign those close to the Chief Executive expect him to summon his closest political and governmental advisors for conferences in the quiet of the mountain retreat, where plans may be laid with fewer interruptions than at the White House.

It is entirely possible that some of his radio campaign speeches may be delivered from the seclusion of the mountains.

Secretary Wilbur did not remain long at the camp. Tonight he joined with Horace M. Albright, director of national parks, other Federal park officials and road builders in a conference at Skyland, Va., a resort located upon one of the highest peaks of the Appalachians.

Together they discussed plans for the new Shenandoah National Park, in which the President's camp is situated. They talked also of a broad new highway now partially hewed from the surrounding mountain sides which will constitute the principal entrance to the new park.

If present plans are followed the presidential party will return to the White House Sunday afternoon, although the possibility remained that the return trip would be delayed until Monday morning.

Montgomery Players Will Present Satire

The Montgomery Players will present George Bernard Shaw's satire, "You Never Can Tell," tonight and tomorrow night, at Christ Church Parish Hall, Rockville, for the benefit of the church fund.

In the cast are Doris Dewey Day, Ralph W. Smith, Anne Moore Converse, Stanley True, Elizabeth Moore, Ralph Fowler, Maj. Lee Tillotson, Capt. Guy Kinman, Julia DeLashmutt and Carey Quinn.

WILBUR AND PARTY INSPECT PARK AREA

View 40 Miles of Proposed Boundary of Lee Highway and Spotswood Trail.

Luray, Va., April 30 (A.P.).—Headed by Secretary of the Interior Wilbur, officials inspecting the Shenandoah National Park area today skirted 40 miles of the proposed boundary between the Lee highway and Spotswood trail.

Beginning at a point 20 miles from the northern end, they inspected the tunnel built on Skyline drive. They entered the tunnel and one mile beyond retraced their way to the top of the mountain.

The original party was joined at Luray by Dr. W. J. Schowalter, associate editor of the National Geographic Magazine, Secretary Wilbur joined the party at the Hoover camp.

Others who made the tour were Horace Albright, director of the National Park Service; James H. McDonald, chief of the Bureau of Public Roads; William Carson, State conservation and development committee chairman; Dr. Hughes, a member of the committee, and William Austin, chief engineer for the Skyline drive.

Another party, consisting of Harlan Kelsey, of Boston; R. C. Kettredge, A. B. Cammerer, associate direotor of the National Park Service; C. L. Wirth, S. H. Marsh, park supervisor, and Dr. Roy Lyman Sexton, drove to Skyland, from Luray, where they had lunch with G. Freeman Pollack.

ARMY-NAVY MERGER DEFEATED IN HOUSE

Continued from Page 1.

jr., of the labor committee; Representative Fiorello H. LaGuardia (Republican), New York; Representative William P. Holaday (Republican), Illinois, and Representative James V. McClintic (Democrat), Oklahoma.

Army-Navy Plan Debate.

One of the few Republicans to espouse the plan, Representative Holaday declared a consolidated national defense would have saved this Government 50 per cent of its World War cost.

Nearly a dozen Republicans took the floor in opposition. Representative John C. Schafer (Republican), Wisconsin, called the merger plan a "monstrosity." Representative John Taber (Republican), New York, said it would result in "terrific increase in expense."

One after another, motions to strike other provisions of the economy bill failed yesterday. Representative Luther A. Johnson (Democrat), Texas, lost a fight to throw out the projected administration of public works. Vain attempts were made to rule out the Bureau of Navigation-Steamboat Inspection Service merger and the Personnel Classification Board-Civil Service Commission combine.

In approving the interchange of supplies, facilities, and personnel between departments, the House accepted an amendment by Representative William Williamson (Democrat), South Dakota, requiring purchases from private industry, where materials can be furnished at lower cost.

Important Items Slashed.

Important items discarded from the omnibus retrenchment bill to date include $55,000,000 from rejection of the committee pay cut plan, $9,000,000 from failure to eliminate Saturday half-holidays, $3,000,000 from refusal to abolish Army, Navy and Panama transport services, and a minimum of $50,000,000 from rejection of Army-Navy consolidation proposals.

Comprising the $36,000,000 total from savings effected to date are $13,000,000 from the 11 per cent pay cuts with $2,500 exemption; $2,100,000 from abolishing automatic pay increases, $3,000,000 from enforced retirement of superannuated employes, $5,630,000 from abolition of overtime pay, $3,000,000 from lowered Government traveling allowances, $56,500 from reducing congressional mileage allowances, $4,000,000 from cuts in Government printing costs, $2,500,000 from reorganization of the Shipping Board, $3,368,000 from restricting soldier transfers, $750,000 from discarding plans for the West Potomac Park heating plant, and $725,000 from increased fees for services by Government bureaus.

Reed Amendment Adopted.

The State, Justice, Commerce and Labor bill, yesterday cut by the Senate $12,423,055 below House totals, is the second appropriations measure to take a 10 per cent cut under the McKellar resolution House leaders will attempt to obtain its approval on the other side of the Capitol without conference, as was done with the Interior supply bill.

An amendment, proposed by Senator Reed (Republican), Pennsylvania, was adopted by the Senate, giving department heads some discretion in adjusting the appropriations. A department head could take not more than 12 per cent of one appropriation item and transfer it to another activity. No item could be increased more than 15 per cent by such a transfer. A similar provision in the Democratic House economy bill was rejected by House members.

House pay reductionists yesterday started a drive to persuade members to reverse their stand against cutting low salaries when a record vote is taken on the issue this week. Representative Ralph F. Lozier (Democrat), Missouri, charged Federal employes are provoking "Nation-wide resentment" by fighting pay cuts. Representative William M. Whittington (Democrat), Mississippi, declared "the country can not be wrong about wage cutting and Congress right." Pay cut opponents predict the House will reaffirm its position against low bracket slashes when the roll is called.

DAY IN CONGRESS

APRIL 30, 1932.

SENATE.

Met at noon and recessed at 3:05 p. m. until noon Monday.

Passed State, Justice, Commerce and Labor appropriation bill.

Senator Hale (Republican), of Maine, moved to make naval building bill unfinished business.

HOUSE.

Met at noon and adjourned at 4:30 p. m.

Considered omnibus economy measure, approving several amendmepts.

Japan was America's best customer for raw cotton in 1931, purchasing more than 1,740,000 bales, valued at nearly $80,000,000.

HEADS ROTARY

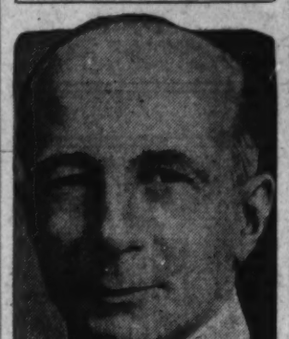

SYDNEY W. PASCALL.

VETERANS MAY USE DISCHARGE PETITION

Move by Bonus Backers to Force House Vote Looms as "Last Resort."

(Associated Press.)

Sponsors of a cash bonus payment yesterday planned resort to their last and most powerful weapon for forcing a House vote on the $2,000,000,000 new-money outlay—the drastic committee discharge petition.

Almost certain their plan, bitterly denounced by administration spokesmen, will be rejected by the ways and means committee, advocates confidently claimed half a hundred more than the 145 signatures necessary to force a ballot.

"We could get 218 signatures, or a clear majority of the House, if we had to," Representative Patman (Democrat), Texas, said. "The bill is certain to pass the House."

Representative Rainey, the Democratic leader, said the powerful revenue committee expects to close hearings next Wednesday.

"We may have a committee vote before the end of the week," he said.

Bonus sponsors expect this vote to be adverse. They believe the ten Republican members of the committee will vote solidly against the currency expansion bill, while Mr. Rainey and Representative Crisp (Democrat), Georgia, leaders on the Democratic side, are strongly opposed to it.

Mr. Patman will file a petition after the committee vote. When signed by the required number of members, the House vote becomes mandatory, without any opportunity to amend the legislation.

The opposition is expected to close its testimony before the ways and means committee tomorrow, leaving two days for a rebuttal. Former Senator Robert L. Owen, of Oklahoma, will make the principal answer.

Fleischer Again Sought by Radio

Mystery Message Urging Gangster's Contact Is Lindbergh Link.

New York, April 30 (A.P.).—An anonymous message urging Harry Fleischer, Detroit gangster, whose name has been mentioned in connection with the Lindbergh kidnapping case, to "connect with me immediately" was repeated over Station WOR tonight.

The message first was broadcast Thursday night and station attaches said they planned to repeat it again tomorrow night at 10 p. m. (E. S. T.). The radio message said:

"Harry Fleischer:—Dear Harry:—Connect with me immediately through my attorney, Henry A. Uterhart, 36 W. Forty-fourth street. Do it through a third party. No danger of a tip-off. I am the party who was the main mug of the Ohio joint where you and Big Mike grifted. Remember the souper you and the Turk gave me."

Mr. Uterhart said after the first broadcast he was acting as liaison officer at the request of a lawyer friend.

6 HELD IN NORFOLK IN LINDBERGH CASE

Continued from Page 1.

dum-dummed. Wilpofe said he bought the gun in Charleston, S. C.

Some of the bullets were bought at Groth's store in Appleton, Wis. The gun number 823118, was bought at A. F. Stoeger's, 509 Fifth avenue, New York City. Police said they believed it to be a mail order house.

Inspector T. L. Petty, chief of detectives, said that the men were arrested not primarily on liquor charges, but because of "general suspicion."

"We had been watching them," Petty said. "They did not look like they had any business in Norfolk. We have the Lindbergh case in mind, and we are going to investigate that angle thoroughly."

Papers concerning the liquor traffic were seized by the police.

Curtis Remains at Sea.

Norfolk, Va., April 30 (A.P.).—The oft-hoped-for climax, screened behind a curtain of secrecy, and with the sea again serving as the probable scene, was believed to be near tonight in the efforts of three Norfolk men to restore the Lindbergh baby to its parents.

The feeling of hopefulness, repeatedly recurring with the coming and going of the intermediaries during the long weeks of their negotiations, reached another high peak with the absence of John Hughes Curtis, presumably seeking another contact with supposed kidnapers off the Virginia coast.

Although his movements were guarded with utmost secrecy, the Norfolk boat builder was reported to have engaged upon his new mission aboard the yacht Maroon shortly after returning from a trip by plane. The boat, placed at the disposal of the intermediaries by Col. Charles H. Consolvo, sailed on its third mysterious cruise after it had been held in readiness for several days at the naval base.

ROTARY CONFERENCE SET FOR NEXT WEEK

Three-Day Session to Bring Leaders to Washington; Growth Rapid.

The thirty-fourth District Conference of Rotary International, to be held May 8-10 in Washington, is the first gathering in this city for many years past of the members of this internationally known organization dedicated to the doctrine of personal service in the business life of the community.

The first Rotary Club was organizer February 23, 1905, in Chicago, by Paul P. Harris, well known lawyer and globe trotter, who is a past president, and now president emeritus of Rotary Internation. Mr. Harris and three of his friends originated the plan for a club of business and professional men, with a program of mutual healpfulness, which launched the service club movement, since grown to such enormous proportions.

Product of Many Minds.

Rotary today, the founder says, is the product of the minds of thousands of men. A cardinal principle of Rotary was the advocacy of the conduct of business as a public service, and early in the club's history the motto was adopted: "Service above Self—He Profits Most Who Serves Best."

Next came the interest in community progress—the work for crippled children, for underprivileged boys and girls, for the support of chambers of commerce or boards of trade, and for other activities affecting community life. With this larger program of service the idea spread to Canada, Ireland and England. Today there are 70 countries and geographical areas in which there are Rotary Clubs with a total membership in excess of 155,000.

Pascall Present Head.

The present leader of Rotary International is Sydney W. Pascall. Mr. Pascall is chairman of James Pascall, Ltd., manufacturing export confectioners, of London, England. For seven years he was president of the Manufacturing Confectioners Alliance and was largely instrumental in forming the British Confectioners Union and in inaugurating the British Association of Reasrch for the sugar confectionery, chocolate and jam trades. He has been actively identified with the Food Manufacturers Federation, the International Chabber of Commerce, the Federation of British Industries, of which he is vice president, and the Trade Board and the British Empire Exposition.

From the extension of Rotary to foreign countries came the inspiration for the third major activity of Rotary, which is the encouragement of understanding, good will and international peace. In this field President Pascall has shown special interest atnd aptitude.

Gathering of Democrats To Hear David J. Lewis

Representative David J. Lewis, of Maryland, will be the speaker at a luncheon and card party to be given Tuesday at the Hungerford Tavern in Rockville for the benefit of the Democratic campaign fund. The affair is being given under the auspices of the Rockville branch of the Women's Democratic Club of Montgomery County and will begin at noon.

Mrs. C. E. Roach, president of the United Democratic Women's Clubs of Maryland, will be present and probably will speak. County officials and Democratic leaders have been invited. Mrs. Ernest Offutt is chairman.

The Weather

TODAY'S SUN AND TIDE TABLE.

	A.M.	P.M.
Sun rises	5:11	
Sun sets	7:00	
High tide	5:07	5:32
Low tide	11:50	....

WEATHER CONDITIONS.

U. S. Dept. of Agri., Weather Bureau.

Washington, Saturday, April 30—8 p. m.

Forecast—For District of Columbia, Maryland and Virginia—Cloudy Sunday, possibly preceded by showers; slightly cooler Sunday night; Monday partly cloudy.

The disturbance that was over Minnesota Friday night is advancing northeastward, being central northeast of Lake Superior, White River, 29.48 inches. Pressure is relatively low over Georgia and northwestern Florida, Macon, 29.86 inches. Pressure is high over the Canadian Maritime Provinces, Port aux Basques, 30.26 inches, and off the middle and north Atlantic Coast and in the region of Bermuda, 30.34 inches. A high-pressure area is moving southeastward over the northern Rocky Mountain region, Miles City, Mont., 30.20 inches, and pressure is high west and northwest of Hudson Bay, Churchill, 30.14 inches. Showers have occurred in the east gulf and portions of the Middle Atlantic and South Atlantic States, and in the lake region and the Ohio Valley. Temperatures have risen slightly in the middle Mississippi Valley and have fallen over the upper Mississippi Valley.

Local Weather Report.

Temperatures—Midnight, 60; 2 a. m., 60; 4 a. m., 60; 6 a. m., 59; 8 a. m., 63; 10 a. m., 70; 12 noon, 73; 2 p. m., 71; 4 p. m., 71; 6 p. m., 67; 8 p. m., 66; 10 p. m., 63; highest, 74; lowest, 59.

Relative humidity—8 a. m., 64; 2 p. m., 33; 8 p. m., 60. Rainfall (8 p. m. to 8 p. m.), trace. Hours of sunshine, 5.5. Per cent of possible sunshine, 40.

DEPARTURES FROM NORMAL.

Accumulated excess of temperature since January 1, 1932, 548 degrees. Deficiency of temperature since April 1, 1932, 19 degrees. Accumulated excess of precipitation since January 1, 1932, 1.93 inches. Deficiency of precipitation since April 1, 1932, 1.11 inches.

Temperatures and Precipitation.

Temperatures and precipitation for 24 hours ended 8 p. m. Saturday:

	Highest Sat.	Lowest night.	Fri. 8 p.m.	Sat. Rainfall.
Washington, D. C.	74	59	66	....
Asheville, N. C.	60	56	58	0.36
Atlanta, Ga.	70	62	68	0.98
Atlantic City, N. J.	60	52	56	....
Baltimore, Md.	74	56	66	....
Birmingham, Ala.	70	64	66	2.12
Bismarck, N. Dak.	52	38	50	....
Boston, Mass.	74	52	62	....
Buffalo, N. Y.	64	50	....	0.30
Chicago, Ill.	68	54	60	0.08
Cincinnati, Ohio	70	56	66	0.46
Cheyenne, Wyo.	46	30	44	0.14
Cleveland, Ohio	66	54	64	0.56
Davenport, Iowa	66	48	56	....
Denver, Colo.	52	36	42	....
Des Moines, Iowa	56	46	56	....
Detroit, Mich.	68	52	62	0.34
Duluth, Minn.	50	38	40	0.08
El Paso, Tex.	82	50	80	....
Galveston, Tex.	80	66	74	....
Helena, Mont.	54	32	50	....
Indianapolis, Ind.	68	56	66	1.36
Jacksonville, Fla.	84	66	74	0.06
Kansas City, Mo.	66	50	62	....
Little Rock, Ark.	80	56	76	....
Los Angeles, Calif.	70	52	64	....
Louisville, Ky.	72	56	68	0.92
Marquette, Mich.	60	44	50	0.02
Memphis, Tenn.	74	58	74	....
Miami, Fla.	82	74	78	0.02
Mobile, Ala.	74	68	70	2.66
New Orleans, La.	76	68	74	0.86
New York, N. Y.	68	52	62	....
North Platte, Nebr.	58	32	54	....
Omaha, Nebr.	58	44	54	....
Philadelphia, Pa.	74	56	68	....
Phoenix, Ariz.	90	54	86	....
Pittsburgh, Pa.	68	58	64	0.08
Portland, Me.	62	48	56	....
Portland, Oreg.	76	52	72	....
Salt Lake City, Utah	68	46	64	....
St. Louis, Mo.	72	54	64	....
St. Paul, Minn.	52	46	48	....
San Antonio, Tex.	86	64	82	....
San Diego, Calif.	62	54	58	....
San Francisco, Calif.	66	52	60	0.01
Santa Fe, N. Mex.	64	34	64	....
Savannah, Ga.	78	64	72	....
Seattle, Wash.	70	50	64	....
Springfield, Ill.	70	52	62	....
Tampa, Fla.	86	68	78	....
Toledo, Ohio	68	52	64	0.34
Vicksburg, Miss.	78	64	74	1.08

River Bulletin.

Harpers Ferry, W. Va., April 30.—Potomac and Shenandoah Rivers clear this afternoon.

Sarah Bernhardt held audiences entranced for hours at each performance—while Orienta's cup performance has held Capital coffee lovers entranced for 47 years.

BROWNING & BAINES

Orienta Coffee

"Famous for Flavor"

12 to 14 Individual Pieces Delivered Hot Any Hour Till Midnight. Or Drive to 2213 14th St. N.W. $1.00

Call North 6617.

LONG WANTS NORRIS AS PARTY'S NOMINEE

Robinson Is Urged as Mate for Hoover by One-Man Revolt Leader.

(Associated Press.)

Rebellious Huey Long, of Louisiana, fired another defiant blast at his party leadership yesterday by proposing that the Democrats nominate George W. Norris, Independent Republican, for President.

Continuing his one-man revolt against the Senate's Democratic high command, which he began Friday by resigning from all committees, the irrepressible and fiery Mr. Long suggested in an interview that Senator Robinson, of Arkansas, the party leader, should be President Hoover's running mate.

"If I nominated anybody this afternoon it would be George Norris, of Nebraska," Mr. Long said, after expressing his "disappointment" in party leadership.

"If I could shape up the programs at the Republican and Democratic conventions, I'd name Norris for the Democrats and Hoover for the Republicans, with Robinson his running mate.

Says They Work Together.

"Robinson and Hoover work together for the same things, with the same ideas, and with the same results."

The Louisiana senator's views represented a complete reversal of the ideas he expressed when he came to Washington to become senator.

At that time he said Senator Robinson, Senator Harrison, of Mississippi, and Speaker Garner, were the outstanding candidates for the Democratic nomination, with former Gov. Smith, of New York, close behind.

But in the interview yesterday, Senator Long, who is also Democratic national committeeman from Louisiana, said he had changed his mind.

"I met myself coming back very quickly on that," he confessed. "I am very much discouraged and feel like I'm in kind of a maze."

Hits Mellon Appointment.

Mr. Long said he changed his mind about Senators Robinson and Harrison when they allowed former Secretary Mellon to be confirmed as Ambassador to Great Britain, which he said put their "stamp of approval on Mellonism."

"Then I thought Garner was the man," he added, "but when he let them bring him in on the sales tax, I about gave up on that."

In his first interview here, Senator Long turned "thumbs down" on Gov. Roosevelt, of New York, as a candidate, but he said yesterday that was because he "didn't think he could win."

"But men I expected to be formidable opponents have stepped out of his way," he added, "and also out of Smith's way."

Despite his revolt, Long insisted that he was a "100 per cent regular" Democrat.

"I'm the real Democrat of the United States," he said. "Robinson is not following the Democratic principles."

SPECIAL NOTICES.

PHONED FOUR TIMES WIRED TWICE but still no request. Did not and will not communicate police—don't believe it—know their consideration fatal unwanted. The men must wait—eventually will turn your fair way. Other evidence o. k. but must have photos. Don't blame me, violated confidence in placing ad caused publicity. Now unsafe to keep the appointment. Anything new—code modulus 4, E. S. N. A. A., P. P. 430, 51 A. A. 51 H. P. D. H. No.

HALF HOURS WITH GREAT MEN AND books for their spiritual message. Song of Myself: Walt Whitman, Sunday, 5 p. m., 1628 K st. nw. Those interested are welcome.

Window SHADES: Floor Coverings; SCREENS; prompt, econ serv. KLEEBLATT, 11th and H ne. Linc. 0879.

POSITION guaranteed after completing a Boyd Course. Graduates are in demand—invariably earn more than others. NEW—easy methods, shorter, more thorough, saves time and money. Course, average time, 2-6 months. "Thousands have been placed in past 15 years." New classes NOW forming. Start today. BOYD SCHOOL, 1333 F st. Nat 2341

SEWING MACHINES

White "Night-Table" Model

Any make Cleaned, Adjusted For $3.50 Met. 0952

Less than ¼ of original price. JUST A FEW $39.50

White Sewing Machine Co., 800 H St. N.W.

NEW TRIAL GRANTED IN MAYFLOWER CASE

Judge Holds That Evidence Against 4 Bond Officials Was Circumstantial.

Pittsburgh, April 30 (A.P.).—The change in securities values since the stock market crash of 1929 was taken into consideration by Federal Judge Nelson McVicar today in granting a new trial to four officials of the American Bond & Mortgage Co.

William J. Moore and his sons, Harold A., Kenneth W. and Charles C., were convicted February 25 of conspiracy and misuse of the mails in connection with the sale of second mortgage bonds of the Mayflower Hotel, Washington, D. C.

Judge McVicar ruled that the evidence against them was "wholly circumstantial" and that the court should have given binding instructions for acquittal.

The court's decision noted that during 1928 and until the fall of 1929 "there was a general feeling of optimism in the bond market" and "there was a good demand for bonds at high prices."

"The price of bonds since then has been much lower. Bonds which were rated as good investment bonds then are now rated as speculative or highly speculative," Judge McVicar said.

The court added that the inference could be drawn that the defendants believed the bonds on the Mayflower Hotel Co. property were "good, sound and merchantable bonds, which would be income-producing investments until paid."

The defendants were accused of conspiracy and misuse of the mails in the sale of approximately $50,000 worth of bonds in the Pittsburgh district. Forrest A. Harness, of Washington, special assistant to the Attorney General, prosecuted the case.

Actors Seek to Raise Bars for Alien Artists

London (U.P.).—Steps to enable American actors and actresses to play in England on the same terms that British actors and actresses are allowed to appear in the United States are being taken by the British Actors Equity Association.

A deputation from the association has visited the ministry of labor and outlined the plans under which the association thinks American and other foreign artistes should be allowed to appear in Great Britain. These plans, it is understood, follow very closely the terms of the United States Equity Association allows for artists to appear in America.

The longest electrified railway line in the British Empire is a 200-mile stretch in the Union of South Africa.

DIED

BOTTS—On Friday, April 29, 1932, ANTON, beloved husband of Lillie Botts (nee Dahle). Funeral from the chapel of Frank Geier's Sons' Co., 1113 Seventh street northwest, on Monday, May 2, at 2 p. m. Relatives and friends invited. Interment Prospect Hill Cemetery.

DEVENDORF—On Saturday, April 30, 1932 at her residence, 204 Maryland avenue northeast, ALICE PORTER, wife of Raymond E. Devendorf. Services at Joseph Gawler's Son's chapel, 1754 Pennsylvania avenue northwest, on Monday, May 2, at 2 p. m. Interment, private.

ELLIOTT—On Friday, April 29, 1932, at her residence, the Brighton, ANNIE MANSFIELD, widow of Maj. Gen. George Frank Elliott, commandant, U. S. M. C. Funeral services (private) at Joseph Gawler's Son chapel, 1754 Pennsylvania avenue northwest, on Monday, May 2 at 10 a. m. Please omit flowers.

HOPWOOD—On Thursday, April 28, 1932, AGNES E., beloved daughter of Mrs. Agnes E. Hopwood, and the late Burton Hopwood, of 407 Eleventh street northwest. Funeral from the W. W. Chambers Co. funeral home, 1400 Chapin street northwest, on Monday, May 2, at 8:30 a. m., thence to St. Patrick's Church, Tenth and G streets northwest, where mass will be offered at 9 a. m., for the repose of her soul. Relatives and friends invited. Interment Mount Olivet Cemetery.

HUTSON—On Friday, April 29, 1932, at the residence of her son, C. Milton Hutson, 3044 Rodman street northwest, SARAH ALICE HUTSON. Services from the S. H. Hines Co. funeral home, 2901 Fourteenth street northwest, Sunday, May 1, at 2 p. m. Interment Lewinsville, Va.

KREAMER—On Thursday, April 28, 1932, at her residence, 3110 O street northwest, CATHERINE LOUISE, beloved daughter of the late Charles A. and Ellen N. Kreamer. Funeral from the above residence on Monday, May 2, at 8:45 a. m. High requiem mass at 9:15 a. m. at Holy Trinity Church, Thirty-sixth and O streets northwest. Interment in St. Mary's Cemetery, Rockville, Md. Relatives and friends invited.

LOMAX—On Friday, April 29, 1932, at her residence, ELIZABETH WINTER PAYNE, widow of Gen. Lindsay L. Lomax; mother of Mrs. Waddy B. Wood and Miss Anne Lomax. Services at 1907 S street northwest, Sunday, May 1, at 2:30 p. m. Interment Warrenton, Va.

McCARGO—On Friday, April 29, 1932, at New York City, N. Y., ALICE C. McCARGO (nee Foreman), beloved wife of Peyton R. McCargo. Funeral from the chapel of Thomas S. Sergeon, 1011 Seventh street northwest, on Monday, May 2, at 1:30 p. m. Relatives and friends invited to attend. Interment in Rock Creek Cemetery.

FUNERAL DIRECTORS

P. J. SAFFELL
733 5th st. nw. Natl. 0537.

Frank Geier's Sons Co.
413 SEVENTH ST. NW Telephone
Modern Chapel. NATIONAL 2473.

THOS. S. SERGEON
1011 7TH ST. NW. Telephone Natl. 1090.

JAMES T. RYAN
317 PA. AVE. SE. Atlantic 1700.

WM. H. SARDO & CO.
412 H ST. NE. Phone Lincoln 0524.

ESTABLISHED 1876.
JOHN R. WRIGHT CO.
1337 10th st. nw. Phone North 0047.

J. WILLIAM LEE'S SONS
FUNERAL DIRECTORS.
CREMATORIUM
932 PA. AVE. NW., NATL. 1384 & 1385.

CHAS. S. ZURHORST
1001 EAST CAPITOL ST. LINCOLN 0372.

FUNERAL DESIGNS.

FLORAL TRIBUTES $3.50 Up
J. H. SMALL & SONS
Phone NORTH 7000 DUPONT CIRCLE

GEO. C. SHAFFER 900 14TH ST. NW.
Expressive Floral Emblems. Phone
Moderate prices. Open eve. & Sun. Nat. 0106

GUDE BROS. CO., Florists
212 F STREET. National 4276.
APPROPRIATE FUNERAL DESIGNS.

Funeral Sprays, $2.50 Up
Blossom Shop, 721 13th St. NW.
Metro. 6441. We Deliver.

MONUMENTS

THE LARGEST SELECTION IN D. C. MONUMENTS AND STATUARY. Do not base the selection of the family ment on photographs shown by peders or agents, as you may be deceived. educed prices for 30 days. JAS. R. DURITY. Bladensburg Rd., Opp. Sears-Roebuck.

CAPITAL WOMEN HONORED

Harris & Ewing.

Two Washington women on the new slate of officers selected at last week's convention of the National League of American Pen Women. Left—Mrs. Robert Clay Sherrill, treasurer. Right—Mme. Emanuel Dimitriu, first vice president.

Airplane Falls in Chicago; Kills 2 and Fires Building

Chicago, April 30 (U.P.).—Two Army Air Reserve fliers were killed late today when a training plane struck a street car trolley wire in a South Side residential district, dropped right-side-up into the street and taxied out of control 75 miles an hour until deflected by a moving truck into the side of a brick building.

The impact caused an explosion that destroyed the plane, burned its occupants beyond recognition and set fire to the building.

The victims were Lieut. Charles H. Fargo, pilot, and Lieut. Henry Sandusky. Sandusky was manager of the Triangle Motor Co., a sales agency.

Pedestrians scurried to cover as the plane, an Army type ship used for training purposes, hurtled down the street, swerving crazily.

The occupants of the brick building ran out as the plane struck.

Fargo and Sandusky had taken the plane, a Douglas basic training ship, with a wasp motor, for the weekly flight of one hour, which they are required to make as members of the Illinois National Guard Aviation Corps.

SENATE'S TAX BILL DEBATE MAY START THIS WEEK

Continued from Page 1.

revive the manufacturers' sales tax, remaining to be settled.

Tariffs continue to worry the committee and Senate leaders generally. The committee first approved inclusion of tariffs on coal and oil, inserted in the House, and agreed to put copper in, too, but voted against the plea of Senator Wesley Jones (Republican), of Washington, to include lumber and lumber products.

Subsequently the committee reversed itself, struck out the coal and oil tariffs and refused to put in copper, and there the matter stands.

Both decisions were by close votes and proponents of the tariff items are counting on ability to bring about a switch of a vote to put the items back in. Some members of the committee predict the items will be put into the bill, along with lumber. Others say they will not be.

Advocates of the lumber tariff are in a better tactical position than they were before, incidentally. They have got the promise of some committee members who voted for oil, coal and copper to switch their votes and vote against all tariffs if lumber were not added to the preferred list. Lumber will go in or the bill will come out of committee without any tariffs the lumber advocates have promised.

Although the tariff fight has delayed final action on the bill in the committee, this delay may very well mean an important saving on the Senate floor. Senate leaders are seeking to bring about an agreement which would prevent a general tariff melee on the floor, with its inevitable delay.

If the tariff fight can be settled in committee, to the satisfaction of those groups with sufficient strength to be feared, leaders believe they will be in a better position to fight off other proposals and a long tariff battle on the floor.

Limited Tariff List Sought.

The pendulum of strength and sentiment, however, has been swinging away from committee approval of the tariff items and efforts are being made to bring about a general agreement to have prompt votes on the floor on a limited list of items. Senator Elmer Thomas (Democrat), of Oklahoma, has served notice that unless an embargo tariff on oil is put in the bill he will launch a filibuster which shall keep the bill before the Senate until snow flies. Senator James E. Watson (Republican), of Indiana, majority leader, is trying to get agreement on a vote on the four items. Senator Joseph T. Robinson (Democrat), of Arkansas, minority leader, is said to be willing to have a vote on coal, oil and copper.

Whatever the outcome of their efforts the bill will be before the Senate until June, with its national conventions, is treading on its heels. There are several senators to whom the tariffs they want are so important they will fight to the last ditch for them. Leaving tariffs out of consideration there are many others who are going to require more than one occasion to talk about other provisions of the bill and explain their votes for the benefit of the voters who will pass on their continued senatorial existence in November.

Sales Tax Seems Doomed.

So far as the sales tax is concerned, that is not expected to win either committee or Senate approval. Senator David A. Reed (Republican), of Pennsylvania, is leading the fight for revival of that tax and Senator Samuel Shortridge (Republican), of California, is another committee member who wants the committee to substitute it for the excise taxes in the bill. But such proponents of the sales tax as Senator Smoot discount the possibility of its acceptance by the House even if the Senate accepted it. All agree that it would have hard sledding in the Senate.

Inquiries sent to House leaders by members of the Senate yesterday brought predictions from Representative Fiorella H. LaGuardia (Republican), of New York, and Representative Robert L. Doughton (Democrat), of North Carolina, leaders of the fight against the sales tax, and Representative Henry T. Rainey, of Illinois, Democratic floor leader, who fought for the sales tax.

All agreed that the House would never reverse itself and accept the tax even if the Senate put it back in the bill. Mr. Doughton said that he had discovered "no change in the sentiment" of the House. Mr. LaGuardia said that if it were sent back to the House "it will be fought more viciously and determinedly than before and again defeated." Mr. Rainey said there was "not a chance" of House acceptance.

Inheritance Tax Plaints.

Members of the finance committee and other senators are hearing from their home States where inheritance taxes are in effect about the House provision to permit revaluation of estates eighteen months after death rather than at the time of death. The provision would permit inheritors to take advantage of the decline in securities prices and wipe out a large part, if not all, of the inheritance taxes which would have been paid on the basis of the valuation of the estate at the death of its owner.

States have complained that this would cost them many scores of millions of dollars in revenues which are sorely needed and they would suffer much greater loss than would the Federal Government. The provision also is due to receive the attention of some senators who intend to point out how much money it will save persons who have inherited great wealth. Advocates of the provision urge that unless some such thing is allowed it will mean that some estates will be taxed more than their present market value.

Strong pressure is being brought to bear on the committee to revise the House stock transfer tax of ¼ per cent of sales price with a minimum tax of 4 cents a share.

DIED

McDANIEL—On Friday, April 29, 1932, at his residence, 3733 M street northwest, ARTHUR RAYMOND, beloved husband of Mary G. McDaniel, and father of Helen and Evelyn McDaniel. Funeral from 1227 Thirty-third street northwest, on Monday, May 2, at 2 p. m. Relatives and friends invited. Interment Congressional Cemetery. Services by Chambers.

McDONALD—On Friday, April 29, 1932, at Garfield Hospital, CHARLES E. McDONALD, jr., beloved son of Charles E. and Martha C. McDonald, aged sixteen years. Funeral from his late residence, 3002 Twelfth street northeast, on Tuesday, May 3, at 8:30 a. m.; thence to St. Anthony's Church, Brookland, D. C., where mass will be offered at 9 a. m. for repose of his soul. Relatives and friends are invited. Interment at Rock Creek Cemetery. Services by W. W. Chambers.

MYERS—On Friday, April 29, 1932, at Georgetown University Hospital, MAY LOUISE, beloved wife of Benjamin F. Myers and mother of Eleanor Myers. Remains resting at the Tabler funeral home, 928 M street northwest, where funeral services will be held on Monday, May 2, at 9:30 a. m., followed by requiem mass at the Shrine of the Sacred Heart, Sixteenth street and Park road northwest, at 10 a. m. Interment at Congressional Cemetery. Relatives and friends invited to attend.

NASH—On Friday, April 29, 1932, MARIE E., beloved wife of Bushrod Nash and mother of Mrs. Elizabeth Jenkins, Mrs. R. K. Bennett, and William H. Nash, of Leonardtown, Md. Funeral from her late residence, 528 Tenth street southeast, on Monday, May 2, at 8:30 a. m., thence to St. Peter's Church, Second and C streets southeast, where mass will be offered at 9 a. m. for the repose of her soul. Relatives and friends invited. Interment Mount Olivet Cemetery. Services by Chambers.

NEWTON—On Saturday, April 30, 1932, at his residence, 15 West Kirk street, Chevy Chase, Md., Dr. SILVANTUS B. NEWTON, beloved husband of Jane McC. Sands Newton, and brother of William B. Newton. Notice of funeral later.

O'DWYER—On Saturday, April 30, 1932, at his residence, 1119 Owens place northeast, WILLIAM G., beloved husband of Anne C. O'Dwyer, and son of Mary E. and the late William G. O'Dwyer, aged thirty-eight years. Funeral from the above residence, on Tuesday, May 3, at 9 a. m., thence to the Immaculate Conception Church, where mass will be said at 9:30 a. m. Relatives and friends invited. Interment Arlington National Cemetery.

RATCLIFFE—On Friday, April 29, 1932, at her residence, 900 East Capitol street, ISABELLA R., beloved wife of the late Howard Ratcliffe. Services will be held at her late residence on Monday, May 2, at 3 p. m. Friends invited. Interment in Glenwood Cemetery.

PLANT—On Friday, April 29, 1932, at his residence, 1439 Euclid street northwest, ALFRED H., beloved husband of Mary E. Plant. Funeral (private) from his late residence, on Sunday, May 1, at 10 a. m. Please omit flowers.

SMITH—On Friday, April 29, 1932, at her residence, 330 Thirteenth street southeast, SALLIE B., beloved wife of Thomas H. Smith and mother of Ellsworth and Kenneth Smith. Services will be held at her late residence on Monday, May 2, at 2:30 p. m. Interment in Fort Lincoln Cemetery.

SURGUY—On Saturday, April 30, 1932, at her residence, apartment 305, The Iroquois, 1410 M street northwest, HESTER JAMES, beloved wife of Harry C. Surguy and mother of Mrs. Blair M. Bennett. Remains resting at the chapel of J. William Lee Sons, 332 Pennsylvania avenue northwest. Mass at St. Patrick's Church, Tenth and G streets northwest, on Tuesday, May 3, at 9 a. m. Relatives and friends invited to attend. Interment Rock Creek Cemetery.

WOLF—On Friday, April 29, 1932, at Episcopal Eye, Ear and Throat Hospital, VINNIE L., beloved wife of Sam Wolf. Funeral services at Piney Church, Md., on Monday, May 2, at 11 a. m. Interment at Piney Church Cemetery, Md. Services by W. W. Chambers Co.

RIOTS LOOM TODAY IN MANY COUNTRIES

Russians Will Hold Festivals as Rest of World Takes Violence Precautions.

(Associated Press.)

Precautions to guard against May Day disorders were taken yesterday by municipalities and national governments in many parts of the world—but in Russia, where the holiday is a festival for the government instead of against it, everybody got ready to have a legal big time.

As a prelude to the international labor holiday, police and demonstrators clashed yesterday in Philadelphia.

Philadelphia, April 30 (A.P.).—More than 20 persons were injured today when police broke up a proposed march on City Hall as it was started from two mobilization points.

A dozen marchers were arrested, fifteen were treated or held at hospitals for observation, and five policemen were injured sufficiently to require hospital treatment. Clubs and fists flew in clashes at Fourth and Federal streets in Southeast Philadelphia and at Thirteenth and Thompson streets in North Philadelphia.

Banners carried by the marchers bore the inscriptions, "Worker's Ex-Service Men's League," "On to City Hall," "Free Lunches for Children of the Unemployed," "Mr. Pinchot, We Cannot Live on Your Promises," "Free Tom Mooney," and "Down With Police Brutality."

Kern Dodge, director of public safety, had told the representatives of the marchers their proposed parades and meeting would interfere too seriously with traffic, but permitted them to hold a meeting at a vacant lot about four blocks from City Hall.

Speakers for the marchers refused to consider use of the vacant lot because they said it was a dumping ground and announced they would hold their parades and meeting despite police orders.

Socialists carrying placards demanding "jobs, not beer," paraded through the commercial districts to Union Square in New York.

Mounted police accompanied the parade and patrolmen were stationed along the line of march, but aside from intermittent catcalls from Communists grouped on street corners, there was no trouble.

The parade was in two divisions, one marching through the garment and fur district on the West Side and the other through East Side streets. At Union Square speeches were made in English, German and Yiddish. Judge Jacob Panken assailed Mayor Walker's proposed beer parade, saying: "It isn't beer that our people want, it's just plain bread."

Foreign Cities Prepared.

May Day preparations in foreign countries included the following:

Moscow.—The Russian Orthodox Easter was observed last night by thousands of persons on the eve of Soviet Russia's great May Day celebration notwithstanding stringent governmental restrictions on religious worship which have made the church almost a nonentity here. "Holy Russia" can no longer be called by that name because militant atheism is one of the cardinal doctrines of the Communist party and hence of the Soviet state. But the outpouring of worshipers who filled to capacity the few churches still open in Moscow showed that religion was not entirely dead in the Soviet union. Temporarily shelving work on the five-year plan, the nation was en fete and its populace in readiness to celebrate May Day in its usual impressive fashion.

Paris—All outdoor meetings and parades were forbidden. Summary orders were issued to escort to the national border any foreigner found raising trouble. The republican guard in Paris and the mobile gendarmerie in the provinces were held in readiness. Prefect of Police Jean Chappe said he had the situation well in hand.

Madrid.—The government marshalled police and civil guards while Spain prepared to observe May Day with a virtually complete tieup of industrial, commercial and recreational activity. Workers' celebrations meant shutdowns for newspapers, stores, cafes and amusement places as well as an end of service on street cars, subways and many trains. Parades and political meetings were forbidden in many cities.

700 Arrested in Poland.

Warsaw—To forestall disturbances throughout Poland the authorities arrested 700 persons. Police paid special attention to trains from Russia in which they said Bolshevik agents have been carrying on propaganda.

Santiago, Chile—Power lines serving Santiage and Valparaiso were cut, throwing the two cities into darkness for half an hour on the eve of threatened May Day demonstrations. Two of the main power lines here were severed by unidentified persons. Valparaiso was affected at the same time, as it is served from the capital's three plants, owned by an affiliate of the American & Foreign Power Co. of New York. Carabineers, and national police, were mobilized in full force under emergency orders.

Lima, Peru—Congress took the precaution of pleasing workers by approving a law under which workmen will get their ordinary wages whether they work on May Day or not, and those who do work will get double pay. No disorders were expected.

Fear of May Day radical demonstrations here impelled intensive police precautions against untoward events.

Almost all police leave and days off were canceled by an order issued yesterday afternoon.

A special tear gas squad will be stationed at Police Headquarters with fast automobiles in readiness to carry the squad to scenes of possible radical activities.

Reserve forces will be assigned to strategic precincts throughout the city. Station houses near the Capitol, the White House, Government departments and diplomatic establishments will be heavily reinforced.

For the last week police investigators have been on the alert for harbingers of May Day unrest. However, police officials said, little indication has been uncovered of any organized demonstrations.

Sweden to Get Signal Tower.

Stockholm (U.P.).—The largest signal station in Scandinavia is now being built by the Swedish State Railways in Stockholm Central Station. More than 70 kilometers of electric cables will be needed to operate the 100 switches and 150 signals in the yard.

Kelp Industry Revived.

Glasgow, Scotland (U.P.).—The kelp industry, the burning of seaweed for the extraction of iodine and other by-products, has been revived by a business syndicate here, following the new duties limiting supplies of such materials from abroad.

CALDWELL IS VICTOR IN STATE HIGH COURT

Tennessee Justices Reverse Conviction of Banker and Grant New Trial.

Nashville, Tenn., April 30 (A.P.).—Conviction of Rogers Caldwell, head of the once great financial house of Caldwell & Co., on charges of fraudulent breach of trust and his prison sentence of one to three years were reversed today by the Tennessee Supreme Court. The court sharply criticized the trial judge for considering "privately procured evidence."

The action remands the case to Davidson County Criminal Court for a new trial.

Referring to the procedure under which the investment banker was found guilty, the court said:

"The trial judge did not rest his conclusion upon the evidence before him, but states that he went outside of court and outside the record and privately procured evidence which he considered in connection with the legal evidence in adjudging that the evidence introduced by the defendant to support the motion for continuance was untrue."

The decision, in which all five justices concurred and which was read by the stately justice, William L. Cook, criticized Criminal Court Judge Chester K. Hart for making the private investigation to determine the condition of the public mind toward Caldwell and said he was in error in setting the trial at the time he did. This, the high court said, was to the "manifest prejudice" of the defendant.

Caldwell was convicted last July 6 of violating a trust agreement with Hardeman County, Tennessee, which had deposited proceeds from a $200,000 road bond issue with the company. It was alleged industrial securities were substituted for Tennessee municipal and Federal Government bonds in collateral pledged with the Bank of Tennessee, a Caldwell subsidiary, to secure the county's deposits with Caldwell & Co.

The Caldwell company and the Bank of Tennessee collapsed in November, 1930. At that time Hardeman County's deposits amounted to about $132,000, the remainder having been withdrawn.

Netherlands Aid Sues for Divorce

Molekamp Also Asks Court to Keep His Wife From Annoying Him.

B. Kleijn Molekamp, commercial counselor of the Netherlands ministry, yesterday filed in District Supreme Court a suit for a limited divorce from Emily Sarah Kleijn Molekamp, whose address was listed at 5319 Nevada avenue northwest.

The suit declared that the couple was married in London, England, March 8, 1919. They have one child, Bernard W. Hendrick Molekamp, 12, and for two years have made their home in Washington.

The counselor, who says that his salary is $800 a month, claimed that his wife was suspicious and jealous and was possessed of a violent temper. He asserted that she has made scenes in public and that he has been "embarrassed by her false charges" against him. Too, he said, she has attacked him on occasions, causing him minor injuries. In addition to his request for a limited divorce, Mr. Molekamp asked that the court issue a restraining order to prevent Mrs. Molekamp from annoying him.

STIMSON HOPEFUL FOR ARMS ACCORD

Continued from Page 1.

sistance in promoting our best interests in the field of foreign affairs."

He expressed cordial approval about the prospect of renewal of personal conversations between representatives of the great powers in an effort to achieve results in disarmament. It is expected that Ambassador Hugh Gibson will be the American spokesman when those discussions are resumed within a fortnight or so.

Before talking to the American journalists, Col. Stimson, in the capacity of spectator, attended the assembly of the League of Nations. While he was present the assembly adopted a resolution setting forth its plan for settling the controversy at Shanghai.

The resolution provided for evacuation by the Japanese to be completed in the near future, and it authorized the league's mixed commission to report any negligence on the part of either Japan or China in observing armistice agreement terms.

The Japanese delegates refrained from voting on the resolutions, but the Japanese spokesman announced his government would cooperate heartily to bring to a successful conclusion the Shanghai peace parleys.

Heavy Police Calls Bring Brief Tieup

Telephone switchboards at police headquarters yesterday succumbed to a peak load of calls, and telephonic communication with the outside and with the precincts was cut off for approximately 40 minutes while telephone workers labored to correct the trouble.

Apparently inadequate to handle the flood of calls handled daily at police headquarters, the switchboard became swamped with connections at 3:30 p. m., several fuses blowing out. It was 4:05 before workers had located the blown fuses and replaced them.

No connections with the precincts were possible at all during the enforced tie-up, but fortunately no emergencies arose which necessitated instant communication. Some calls were routed by the telephone company through the District government switchboard, which also connects with the precincts, but no lines could be opened during the period from the latter switchboard to police headquarters.

Tax Revenues Shrink.

Olympia, Wash. (U.P.).—Washington tax revenues from all sources have shrunk nearly $7,000,000 from an all-time peak reached in 1929, according to recent reports issued by State officials. Collections for 1932 were estimated at $73,358,713.

'Godfather of U. S. Navy,' Hewes, Honored by Statue

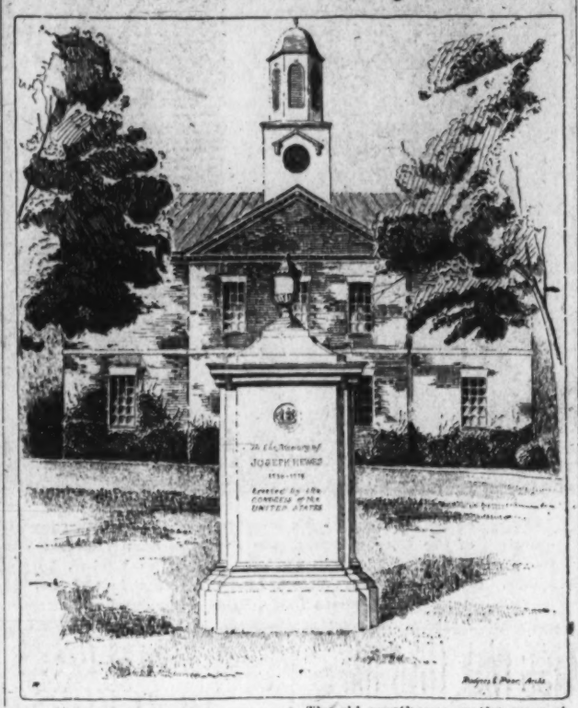

The old courthouse on the green at Edenton, N. C., and the monument erected to the memory of Joseph Hewes, "godfather of the American Navy."

North Carolina Shipping Magnate Helped John Paul Jones.

On Thursday last the courthouse green of the old town of Edenton, N. C., enjoyed an animation it had not experienced for a century. The occasion was the unveiling of a monument in commemoration of Joseph Hewes, "a godfather of the American Navy." Charles Francis Adams, Secretary of the Navy, was the principal speaker.

Hewes was born at Princeton, N. J., 220 years ago. In 1760 he moved the headquarters of his shipping business to Edenton. The town has changed little since that time. In the Revolutionary era it was said that "within the vicinity of Edenton there was in proportion to its population a greater number of men eminent for ability, virtue and erudition than in any other part of America." Their spirit seems to haunt the place. The whole neighborhood is in effect a monument to the Eden patriots of 1776.

The courthouse green looks out on Albemarle Sound. The courthouse itself is built of red brick, and boasts a gleaming white cupola. Along the two sides of the green are old white houses, nestling under fine old trees. It was in one of these residences that the celebrated Edenton equivalent of the Boston Tea Party took place.

The new monument is of white marble, designed in the Georgian tradition. The concept of the architects, Robert Perry Rodgers and Alfred Easton Poor, is in tune with the time at which they say the memorial should have been set up—150 years ago. On the front face a frigate has been carved instead of the conventional coat of arms usual in the eighteenth century.

Joseph Hewes was a well-to-do ship owner. He was sent to the Continental Congress as a delegate from North Carolina. Because of his great knowledge and experience in maritime matters, he was chosen secretary of the marine committee and was the guiding spirit in developing its original fleet of thirteen ships.

Hewes had among his friends John Paul Jones, and it was to him that Jones applied for a commission in the Revolutionary service. It is said that in the appointment of officers John Adams and Stephen Hopkins had obtained for New England men all the captaincies and that Hewes was obliged to be content with enrolling Jones at the head of the list of lieutenants. Jones never failed to testify to his gratitude to Hewes, and throughout his career managed to maintain an epistolatory correspondence with the committee secretary, who was his "political angel."

Hewes died at Philadelphia November 10, 1779, just before the arrival of the news of Jones' victory over the Serapis. His importance to the cause of independence is summarized in a phrase written to him by Jones: "You more than any other person have labored to place the instruments of success in my hands."

Hewes' name appears among the signers of the Declaration of Independence. Like Washington and Carroll, he staked a fortune as well as his life when he signed.

Aims of Chamber Convention Bared

Leasure Says Delegates Will Meet Economic Issues Squarely.

Delegates to the twentieth annual convention of the United States Chamber of Commerce, to be held in San Francisco, Calif., in two weeks' time, will meet the present economic situation "fairly and squarely and plan to meet its challenges," Chester Leasure o, the chamber, declared in a radio talk last night over Station WMAL. He spoke on the weekly program of the Washington Chamber of Commerce.

As representatives of every conceivable business and industrial activity, the delegates "will sincerely try to arrive at a common viewpoint with respect to the pressing questions in all of these fields of business activity which, taken together, represent our national business community and upon which depend a restored national prosperity," Mr. Leasure said.

"From all these sources," he continued, "they will bring facts of actual day-by-day experiences as guides to the judgment of individual business men in meeting the arduous tasks which confront all business men in this time of rehabilitation. In effect, this meeting will very literally be a national inventory or stock taking of the resources and of the responsibilities of the Nation's business."

Red and Green Lights For Confessional Box

South Bend, Ind. (U.P.).—The innermost confines of religion here are beginning to feel the push of modernity.

In a new chapel in Dillon Hall, University of Notre Dame, red and green lights will be placed in the confessional box. The red light will signify that a penitent is being heard. The green light will denote that the priest is ready to hear the confession.

The lights will be operated automatically as the penitent kneels and rises for the confession.

Model Plane Test Is Set May 11 to 16

Competition Will Be Open to Persons in District and Counties.

A scale model plane contest for enthusiasts of the District and adjacent counties will be held by the District of Columbia Model Aircraft League May 11 to 16, in the Aircraft Building of the Smithsonian Institution. Entries will be judged for workmanship.

Rules issued yesterday at the league's headquarters in the Franklin Building state that all models must be accompanied by working drawings when submitted to the receiving committee on May 11 between 3 and 6 p. m. The public is invited to the exhibition.

Competition is to be divided into two age groups—juniors (any entrant not 16 years of ago on May 1) and seniors (any entrant 16 or older on May 1)—while the planes will be classified according to size.

Awards consisting of model plane building tools and supplies, the D. C. M. A. L. insignia, league registration and the Scale Model Trophy of the league will be given to winners.

Engineer Perfects Aid For Sunk Submarnies

Prague (U.P.). — An apparatus, which, it is claimed, will greatly speed up rescue work in submarine accidents such as the recent M-2 disaster in England, has been brought out by the Czechoslovakian engineer, F. Kaspar.

Kaspar's device consists of a long float fastened to the top of the submarine, which can be released from within in case of accident, and which rises to the surface where it automatically fires a signal rocket every 30 minutes. The float carries 64 rockets, so that its calls will last over a period of 32 hours. It is attached to the submarine by a steel cable which contains a telephone connection and which also is intended to be of great assistance to rescuers in making fast to the submerged hull.

11 Koreans Seized in Fatal Bomb Attack on Japanese

Shanghai, China, April 30 (A.P.).—Eleven Koreans alleged to have been involved in the Hongkew bombing yesterday, in which one high Japanese official was killed and five others were injured, were arrested today.

Reports emanating from the French consulate were that the men, who lived within the French concession, had been taken in custody by the French authorities and turned over to the Japanese. According to these reports, the prisoners for some time had been engaged in anti-Japanese and revolutionary activities.

Although reticent to disclose many details, French authorities indicated the Japanese were undertaking a clean-up of Korean revolutionaries here who have been opposing Japanese operations in Korea and Manchuria as well as in Shanghai.

It was understood that one of those arrested was C. H. Ahn, within whose house, it was alleged, documentary evidence of anti-Japanese activities was obtained. Ahn was described as the ringleader of the Korean revolutionaries. His wife lives in Los Angeles.

There seemed to be less ground today for belief that the bombing would put an end to the Sino-Japanese armistice negotiations. Both Chinese and Japanese officials said the parleys would be resumed as soon as representatives had been selected to replace the men incapacitated by bomb wounds. The Japanese thought the negotiations might start again on Monday.

PRESIDENT OF CHILE GAINS FAVOR ABROAD

Veto of Antiforeign Bill Is Seen as Aid to Investments There.

Santiago, Chile, April 30 (A.P.).—President Juan E. Montero's standing abroad is firmer than ever, foreign trade and official circles believe, as a result of his veto of an antiforeign section of the new peso devalorization law under which Chile recently went off the gold standard.

Leftists had twice slipped the section into the bill while it was going back and forth in Congress.

The section would have outlawed the international inviolability of contract by prohibiting something the Chilean constitution permitted—that of concession to foreign firms under which they could have their price schedules conform to the gold value of the peso, if at any time its local value was reduced.

American-owned telephone and power interests had such concessions, and companies of all other nationalities were indirectly affected, since they later might feel further effects of such a restriction in the case of subsequent congressional action. The section was plainly capable of causing international difficulties, for it looked as if all foreign interests would protest.

Montero redeemed his pledge, made when elected, that he would see that foreign firms would get a just deal, by taking his blue pencil and scratching out the section, something that is permitted the president under the peculiar veto authorization of the constitution.

In so doing, the president ran a big risk politically. This fact has caused much praise by foreign companies and diplomats for choosing to brave whatever storm the veto might provoke locally.

$600,000 Aid Plan Is Again Indorsed

Probable Chest Deficit of $300,000 Is Cited to Chamber Group.

Strong approval of the action of the executive committee of the Washington Chamber of Commerce in indorsing the $600,000 appropriation asked for relief work in the District was given by the charities committee of the chamber at a meeting yesterday.

Senator Hiram Bingham, chairman of the subcommittee of the Senate on district appropriations, was advised of this action and said that he would grant a hearing when the question comes before his committee, it was announced.

that any effort to cut salaries of persons employed in social work in Washington would be "unwise and would tend to impair the efficiency of an organization now worinking under the highest pressure." Elwood Street, director of the Community Chest, told the committee that the ches is faced with a probable deficit this year of $300,000.

Fast Modern Pace Causes More Insanity

Bolivar, Tenn. (U.P.).—The fast pace of modern life must be slowed down in order to stop the alarming increase in the number of young people who are losing their minds, in the opinion of Dr. E. W. Cooke, superintendent of the Western Tennessee Hospital for the Insane.

"Fast living," is the cause, and "Apply the brakes and slow down" Dr. Cocke urges.

Wine, women and song—an age old story—constitute Dr. Cocke's definition of fast living.

Less liquor, fewer wild parties and longer hours of good, sound sleep are the things that make up the slowing down process.

28 Years of Service
DENTISTRY
In All Branches
LOWER PRICES
EASIER TERMS
FREE DENTAL X-RAYS
RESTORING LOST TEETH

During the many years of my dental practice I have developed a successful technique for restoring lost teeth. I invite you to take advantage of this service.
Dr. Carleton Vaughan
932-934 F St. N.W.
Over Metropolitan Theater
ME tropolitan 9576

OPEN A CHARGE ACCOUNT
SPRING SUITS $19.50
Easy Terms—No Extra Charge
EISEMAN'S, 7th & F

PHOTOGRAPHS COPIED-RENEWED ENLARGED-BY Bachrach
1342 CONN. AVE. Phone Potomac 4470

DOCTORS Recommend CHAMBERS Ambulances
Clean, Fresh and SANITARY
Charges Lowest in City
$4.00 Any Place in D. C.
Phone or write your address. We will send you a beautiful catalogue on How We Do It.
Call Col. 0432

VISIT TO HISTORIC HOMES IS PLANNED

Second Annual Tour Under Auspices of Alexandria Group Set May 14.

THE WASHINGTON POST BUREAU.
207 Prince St., Alexandria, Va.
Phone Alexandria 523.

The second annual tour to view the interior of historic houses in Alexandria, under the auspices of the Rector's Aid Society of St. Paul's Episcopal Church, will be held on Saturday, May 14, when an unusual opportunity will be afforded the public to see some of the most interesting and historic homes in the city. Among the houses that may be visited, and a partial list of the hostesses for the day, is as follows:

The Benjamin Hallowell School, where Gen. Robert E. Lee was prepared for his entrance to West Point, now the home of Mr. and Mrs. Arthur Bryant, Washington and Oronoco streets hostesses, Mrs. John M. Johnson, Mrs. H. B. Soule, Mrs. Henry Smith and Mrs. Charles Ellet Cabell.

The home of Mr. and Mrs. George W. Rhine, 611 Queen street, a colonial house recently restored, Mrs. Sinclair Taylor, Mrs. Llewellyn Powell and Mrs. William Rammel.

The Lord Fairfax house, 607 Cameron street, the home of J. H. Crilly, Mrs. Emmett C. Dunn, Mrs. Overton W. Price, Mrs. Herbert Oliver and Miss Florence J. Evans.

The home of John Douglass Brown, built prior to 1806 and occupied by his descendants for more than 100 years, now the residence of his great-grandchildren, the Fawcett family, at 317 Prince street, Miss Nancy Tackett, Miss Laura Zimmerman and Miss Clara Talbott.

St. Paul's Church, built in 1817, the interior of which was patterned after St. James Church, Piccadilly, London, Mrs. Ivan M. Green, Miss M. G. Norton and Miss Fanny Dixon.

The home of Dr. William Brown, first surgeon general of the Revolutionary Army, erected in 1775, now the residence of Mrs. A. J. Cael, 212 South Fairfax street—Mrs. Eugene Lindsey, Mrs. L. H. Dudley and Mrs. Richard Marshall.

The home of Dr. Elisha Cullen Dick, who was one of the attending physicians at the bedside of Gen. Washington during his last illness, now the residence of Mrs. Fina M. Howell, 209 Prince street—Mrs. Sherman Bruce Fowler, Mrs. James Smoot Smythe and Mrs. Edmund F. Ticer.

The house at 207 Prince street, erected in 1752 and owned for twenty years by the Fairfaxes, of Belvoir, now the home of Col. and Mrs. Charles B. Moore—Mrs. C. S. Taylor Burke, Mrs. Thomas B. Cochran, Mrs. Beverly Coryll and Miss Elizabeth Boothe.

An early colonial house at 123 Prince street, recently purchased and restored by Ward Brown, an architect of Washington, and now occupied by Mr. and Mrs. Brown—Mrs. George T. Klipstein, Mrs. William Wright and Miss Corinne Milburn.

The pre-Revolutionary house, owned in 1765 by Col. John West, one of the oldest in Alexandria, now the residence of Mrs. Anna Farrar, 219 South Lee street—Mrs. Urban S. Lambert, Mrs. Raymond Hulfish, Miss Ann Herbert and Miss Ellen Herbert.

The home of Richard Bland Lee, the brother of Light Horse Harry Lee, now the residence of Dr. and Mrs. Robert South Barrett, 404 Duke street—Mrs. J. K. M. Norton, Mrs. Louis S. Scott, Mrs. S. S. Brookes and Mrs. John Monroe. Tea will be served at this home from 4 to 6 o'clock without charge.

Those serving tea will include Mrs. Albert Ansley Smoot, Miss Earle Taylor, Mrs. William Leitch, Mrs. Louis Hoy, Miss Lucy Anderson and Miss Viola Barrett.

The home of the late Dr. Kate Waller Barrett, second national president of the American Legion Auxiliary and national president of the Florence Crittenden Home, now the home of Mrs. Reba Barrett Smith, 408 Duke street—Mrs. William Ord, Miss Constance Bouch, Miss Mary Lindsey and Mrs. Dwyer.

The home of Mr. and Mrs. Ben B. Cain, jr., 619 South Lee street, a handsome old house built in the eighteenth century, recently restored—Mrs. George H. Evans, Mrs. Henry S. Wattles and Mrs. John T. Stephenson.

The home of Mrs. Harriet Hoithier, 215 Jefferson street, built over a century and a half ago, on land purchased from the Alexanders, recently restored—Mrs. Arthur Herbert, Mrs. Wilmer J. Waller and Mrs. Isaac Gregg.

Mrs. Thomas B. Cochran is general chairman, and the homes will be opened from 10 a. m. to 1 and from 2 to 5 in the afternoon.

The thirty-seventh annual convention of the Virginia Federation of Labor will be held in Alexandria tomorrow, with approximately 200 delegates in attendance, many of them accompanied by their wives and members of their families. The convention, which will be held in the auditorium of the Virginia Public Service building, will close Wednesday. Tomorrow will be given over entirely to addresses of welcome, organization, and sightseeing trips.

Business sessions will be held Tuesday and Wednesday, and will be presided over by Fred Cherry, of Norfolk, president of the Virginia Federation.

The session tomorrow will be opened with invocation by the Rev. William B. McIlwaine, jr., pastor of the Second Presbyterian Church, which will be followed by welcoming addresses by Mayor Edmund F. Ticer, E. C. Davison, secretary and treasurer of the International Association of Machinists, and Dan S. Hollenga, business manager of the Alexandria Chamber of Commerce. A response will be delivered by President Fred Cherry. At 1:30 o'clock the visitors will be delivered by President Fred Cherry. At 1:30 o'clock the visitors will leave for Mount Vernon, and later Church and the Masonic Memorial.

At 6:30 p. m. a dinner will be given to the delegates at the George Mason Hotel, at which Dan S. Hollenga will act as toastmaster, and talks will be made by A. W. Higgins, head of the Seaboard Public Service Co., and others. An entertainment program has also been provided.

A class of more than 200 will receive the sacrament of confirmation at St. Mary's Catholic Church, Alexandria, at 4 o'clock this afternoon, conferred by the Most Rev. Andrew J. Brennan, Bishop of Richmond, the class being comprised of 20 adults, 94 boys and 108 girls. The ceremonies will begin with a procession from the school to the church, and will conclude with benediction and the singing of a Te Deum. The clergy of St. Mary's Church and visiting priests will assist Bishop Brennan.

Thomas E. Dyson and Nicholas J. Lawler will act as sponsors for the boys, and Mrs. Annie L. Demaine and Miss Genevieve Taylor will serve as sponsors for the girls.

A delegation of members of Old Dominion Commandery, No. 11, Knights Templars, of Alexandria, will leave at 8 o'clock this morning by automobile for Gettysburg, Pa., to participate in the Ascension Festival service to be held in the National Cemetery at the place where Lincoln delivered his famous Gettysburg address.

The Alexandria delegates will be headed by R. Samuel Luckett, past eminent commander. A talk will be delivered by Clyde P. Love, grand commander of the grand commandery of Knights Templars of Pennsylvania. The address will be delivered by the Rev. John N. La Varr, grand prelate.

Thomas James, colored, 25 years old, is in a critical condition in the Alexandria Hospital as a result of bullet wounds alleged to have been inflicted by Levi Taylor, 36 years old. The shooting occurred yesterday morning in front of Taylor's home across the old canal.

Taylor remained in his home after the shooting and when Sergt. Padgett and Policemen Townsend, Curtis and Mullen arrived he still held the pistol in his hands. He offered no resistance to arrest. The shooting is said to have been the result of an argument.

Taylor is being held at police headquarters on a charge of felonious assault. James came to Alexandria from Atlanta, Ga., and has been employed on the Mount Vernon Memorial Boulevard.

The Rev. John Rathbone Oliver, a well-known author and university professor of Baltimore, will deliver the sermon at the communion service in Grace Episcopal Church, Alexandria, today at 11 o'clock.

PAGES FOR MASONIC DEDICATION PROGRAM

Post Staff Photo.

Members of Bethel No. 1, Job's Daughters, of Clarendon, who will act as pages at the dedication exercises of the George Washington Memorial at Alexandria Thursday, May 22. Left to right, front row—Milmae Floyd, Doris Vonieff, Pauline Vonieff, Virginia Green, Virginia Gary, Phylis Moore. Back row—Polly Wetzel, Luta Davis, Hattie Cobean, Virginia Rollins, Dorothy Davis, Barbara Davis, Mildred Shepherd and Jacqueline Foster.

FESTIVAL OF MUSIC ENDS AT RICHMOND

Washington Symphony Gives Concert; Chorus of 1,000 Another Feature.

Richmond, Va., April 30 (A.P.).—Virginia's second anual music festival was brought to a close today with a climax program featuring the singing of Dvorak's Stabat Mater by the Virginia choral festival chorus of 1,000 voices, and a symphony concert by the National Symphony Orchestra of Washington.

The afternoon program in which the chorus participated was opened by his Excellency Ferdinand Veverka, Minister from Czechoslovakia, who paid homage to Antoine Dvorak "the musician, genius and humble servant of the Great Creator."

"Like his people, he toiled, dreamed, worked and fought his battles for the better lot and better understanding among mankind," the minister said in speaking of the musician whose composition was being sung by the chorus.

"I feel that somewhere in the unmeasurable universe, these lofty tones of his eternal Stabat Mater, sung on the sacred American soil of Virginia, will reach him, the visitor said—"reach him as a tribute from two countries he loved so dearly, the country of his fathers, and his beloved and admired United States."

Dr. Tertius Noble conducted the chorus singing the Stabat Mater, and Hans Kindler was conductor for the symphony concert which followed.

Soloists for the chorus were Mrs. Herbert Ragland, soprano, Richmond; Mrs. Sydney Small, contralto, Roanoke; Mark Shull, tenor, Roanoke, and Raimonde Aubury, bass-baritone, Danville.

In the symphony concert emphasis was placed on American compositions. John Powell's "Natchez on the Hill" was among the featured numbers, as well as "From the Southern Mountains," by Lamar Stringfield, and the overture from "Chanticleer," by Daniel Gregory Mason.

State Cleared of Deed Book Law Compulsion

Richmond, Va., April 30 (A.P.).—Gov. Pollard today announced the decision of Attorney General John R. Saunders, ruling that the State is not compelled to furnish deed books to the localities under the recent act of the General Assembly.

The attorney general was of the opinion that the act would be rendered inoperative since it did not carry an appropriation for the purchase of the books, the cost of which heretofore has been borne by the localities. Various estimates of the cost of furnishing the books to all the localities have placed the amount from $30,000 to $200,000.

Dark Tobacco Growers Push Members' Drive

Farmville, Va., April 30 (A.P.).—The organization board of the Dark Tobacco Growers Cooperative Association announced today that it will continue its membership drive 30 days longer.

After a canvass of returns, board members said they were much encouraged but thought it best to continue the drive before deciding on a permanent organization.

July 1 has been set as the latest possible date for organization in time to handle the 1932 crop.

23 GOVERNORS HELP CAMPAIGN FORECAST

Continued from Page 1.

nessee—Roosevelt; economic retrenchment.

Benjamin M. Miller (Democrat), Alabama—No comment.

William G. Conley (Republican), West Virginia—Hoover; economy in Government.

One Smith Supporter.

Joseph P. Ely (Democrat), Massachusetts — Smith; prohibition should be faced squarely as part of program to solve economic situation.

C. Douglas Buck (Republican), Delaware — Hoover; governmental economy with no more tax increases.

George F. Shafer (Republican), North Dakota—Hoover; ways and means of restoring economic prosperity.

James Rolph, jr. (Republican), California—Hoover; will confer with my party's leader, the nominee of our party, Herbert Hoover.

Richard B. Russell, jr. (Democrat), Georgia—Roosevelt; I wouldn't undertake to write my party's platform.

John Garland Pollard (Democrat), Virginia—Byrd; economic conditions.

Fred B. Balzar (Republican), Nevada—Declined comment.

White Has Delegates.

Norman S. Case (Republican), Rhode Island—Hoover; declined to commit self on issue.

Franklin D. Roosevelt (Democrat), New York—No politics down here; no politics down here.

George White (Democrat), Ohio, has 2 votes pledged to himself—asked time to think over the issue.

Albert C. Ritchie (Democrat), Maryland—Modesty prevents my answering; unemployment problem.

Wilbur L. Cross (Democrat), Connecticut—Declined comment.

Alvin O. King (Democrat) Louisiana—Garner; the depression should be the issue, although prohibition probably will be considered.

Mike Sennett Conner (Democrat), Mississippi, no expression.

Ruby Laffoon (Democrat), Kentucky—Roosevelt; no comment.

Smith's Drive Intensified.

New York, April 30 (A.P.).—Alfred E. Smith and Franklin D. Roosevelt are in more open warfare than ever before as the political battleground shifts thousands of miles to California.

Rarely does either mention the name of the other, in public or in press conference, but the line between them has been clearly drawn.

Each is banking heavily on delivering a severe blow to the other's political ambitions next Tuesday, when California elects its 44 Democratic national convention delegates.

Since Smith captured the entire Massachusetts delegation of 36 his name has been the subject of much of the political talk at Roosevelt headquarters.

Climax Reached This Week.

And the "happy warrior" himself, for the first time, made the issue sharp when asked what effect he thought his Bay State victory would have on Roosevelt and he replied:

"Well, I guess that will put a chock under the bandwagon."

In statements issued during the week from the two camps there have been indications that the fight, which reaches its climax next week, is being fought to the last ditch.

Both Smith and Roosevelt were out of the city today on vacation trips, but James A. Farley, the governor's unofficial campaign manager, talked of the "prospects."

"If Roosevelt gets the 78 delegates to be elected Tuesday in California, Alabama, and South Dakota, it will be all "in the bag," said the man who is head of the New York Boxing Commission, chairman of the Democratic State committee, and, at the same time, a close personal friend of both Smith and Roosevelt.

Farley Explains Claims.

As he spoke he sat under large autographed photographs of the two former political allies, now at swords' points in their fight for delegates.

It is Farley who has been claiming, even in the face of Roosevelt's defeat in Massachusetts, that the governor will be nominated on the first ballot. Today for the first time he explained what he meant.

He does not think Roosevelt will get the 770 votes necessary for nomination on the first roll call, but he is sure, he says, Roosevelt will have so nearly 770 that enough delegates to make up the difference will shift before the result of the first ballot is announced.

Roosevelt, by annexing the Hawaii and Alaska delegations of six each has boosted his strength to 279 votes, claimed, pledged, and instructed. This does not include any from Pennsylvania, where the results are still in doubt, with Roosevelt leaders claiming 60 to 66.

In a telegram to Smith today Charles A. Jones, one of the former governor's Pennsylvania leaders, said a careful check indicated the 76 would be divided: Smith, 37; Roosevelt, 35; uninstructed, without leanings in either direction, 4.

North Carolina Bank to Reopen.

Raleigh, N. C., April 30 (A.P.).—The Bank of Littleton, which closed January 11, will reopen Monday, Gurney P. Hood, State commissioner of banks, said today. The bank is capitalized at $15,000 and will reopen with resources of about $155,000.

UNISON BLOOMFIELD PICKS SHOW JUDGES

Annual Horse Trials to Be Held Tomorrow for Benefit of Town School.

Special to The Washington Post.

Unison-Bloomfield, Va., April 30.—Dr. L. M. Allen, of Winchester, and Harry Hess, of Pennsylvania, will judge the hunters at the ninth annual Unison-Bloomfield Community League horse show, which will be held on the school grounds Monday, beginning at 10 a. m. Norman Corbin, of McLean, will judge the heavy drafts.

This show, given for the benefit of the school and the first to be held in this section, annually attracts outstanding hunters and heavy draft horses. Leading exhibitors enter their best here as a means of schooling them for the large shows on the Virginia circuit. There will be post entries in all classes.

Those who are sending large strings of hunters to the show on Monday include Mrs. John Hay Whitney, of Upperville; Arthur White, Mrs. D. C. Sands, Miss Julia Whiting, Otto Furr, and Sonny Furr, of Middleburg; C. E. Norman, of Purcellville; Clifton Simpson, Round Hill; Peach brothers, Upperville; Louis Leith, Middleburg, and others.

O. I. Beavers was made manager of the show this year to fill the vacancy caused by the death of H. L. Chamblin, who had been manager for a number of years. Other officers are Turner J. Ross, president; H. L. Keen, vice president; H. H. Otley, secretary-treasurer, and Karlton Monroe, assistant secretary.

The directors include: Dr. C. E. Brown, R. H. Carter, H. C. Furr, Miss C. H. Noland, C. E. Norman, Will Lowe, J. M. Martz, R. H. Devdney, E. L. Robey, Clifton Simpson, Mrs. D. C. Sands, Harrison Monroe, C. Wiley and C. W. Monroe.

There are seventeen classes, as follows: Two-horse team, mare and foal, 3-year-olds and over, half-bred sucklings, half-bred yearlings, half-bred 2-year-olds, half-bred 3-year-olds, mares suitable to produce hunters, hunters, 4 years old or younger; light and middleweight hunters, handicap class, hunter hacks, best hunter, ladies' hunter, touch and out, consolation and sweepstakes.

Clean-Up Crusade Opens Tomorrow

Arlington Authorities Are Cooperating in Week's Campaign.

After several weeks of preparation in which Arlington County authorities have cooperated, Stanley H. Williamson, general chairman of the clean-up and beautification campaign committee, announces the campaign will open tomorrow and continue through the week.

With 26 committees from 22 civic organizations having a total membership of more than 200 persons at work, Arlington County is promised the greatest clean-up in its history, Mr. Williamson says:

The county government is undertaking the clean-up and planting of small areas that have heretofore been neglected. In this work they have received the assistance of nurserymen who have contributed much landscape material. At least one community, Lee Heights, has anticipated the formal opening of the campaign by planting 100 American elms and 200 ornamental shrubs.

The resources of the county have already been taxed by calls from various communities and extra equipment and employes have been found necessary to remove large quantities of trash to keep pace with the activities of local clean-up organizations. Today many of the churches in the county will devote one service to the crusade which opens tomorrow.

ROUTINE OF FAIRFAX 4-H CLUBS MAPPED

Boy Scout Troops of County to Meet at Annandale for Organization.

The 4-H Clubs of Fairfax County, under the leadership of Miss Sarah E. Thomas, county home demonstration agent, will devote their meetings this week to practice and preparation for the county club rally day to be held later in the month.

The schedule of meetings arranged by Miss Thomas is as follows: Monday afternoon, Lee Jackson; Tuesday morning, Burke; that afternoon at Forrestville; Wednesday morning, Fairfax and Fairview; that afternoon, Annandale; Thursday morning, Baileys Cross Roads and McLean; Thursday afternoon, Vienna and Oakton. Friday and Saturday Miss Thomas will be in her office in Fairfax.

Thursday afternoon a meeting of the Home Demonstration Club, of Annandale, will be held to witness a demonstration on the making of jellies and conserves by Mrs. Mabel Crandell, Mrs. D. F. Hannah and Miss Charlotte Creel. Demonstrators from the Virginia Public Service Co. will also give demonstration on preserving fruits and jellies.

The Boy Scout Troops of Fairfax County will hold an organization meeting tomorrow evening in the auditorium of the Annandale School near the junction of the Lee-Jackson highway and Columbia Pike. Lynn Drake, scout executive, of Washington and William L. Leitch of the Washington Scout Headquarters will be the principal speakers. Invitations have been extended to the various civic and fraternal organizations and citizens of the county to be present. Leaders of the Scout movement hope to form a county organization to sponsor contests, camping and other scout activities among the young people of the county. J. Walton Biggers, of Annandale, will be in charge of the meeting.

The annual track meet and Child Health Rally Day for the elementary schools of Fairfax County will be held Saturday in the Fair Grounds at Fairfax.

An athletic program has been arranged by the school supervisors and principals. The health program has been made by Mrs. Fannie Lou Seamons, nurse of the county health unit, with the approval of E. Boyd Graves, supervisor of physical education in Virginia.

The health program will be held in the morning, beginning at 10:30 o'clock and will start with a parade of the school children from the county courthouse to the Fair Grounds. The children will be grouped by schools and demonstrate some particular achievement of the year. The children who have met the State Health Department's five-point requirements in connection with their teeth, throats, weight, hearing and tonsils, will wear a green headband with a large five-point star in the front. A basket lunch will be held on the grounds, from noon until 1:30 in the afternoon.

The field meet will be in the afternoon and the events have been arranged for boys and girls less and more than 90 pounds weight, and must not be in a grade below the fourth. The events for boys less than 90 pounds are: Fifty-yard dash, standing broad jump and baseball accuracy throw, and for boys more than 90 pounds, 75-yard dash, running broad jump and the baseball throw.

The events for girls less than 80 pounds will be: Fifty-yard dash, 4-girl relay for 120 yards and the baseball throw, and for the larger girls, the same events will be staged.

The rules preclude any school from entering more than one pupil in each event and any pupil can participate only in two events. Ribbons will be awarded the winners of each event.

The Parent-Teacher Association of the Herndon school will give a chicken dinner Thursday evening in the Congregational Church of Herndon. The proceeds will be used to hold a party in honor of the Herndon High School Basket Ball team which won the championship of the Northern Virginia Athletic League. The party will be given on Friday evening, May 13, in the auditorium of the high school.

Commissioner of Revenue James U. Kincheloe, of Fairfax county has announced that in compliance with the Virginia Tax Code he or his deputies will be in the following sections of Dranesville magisterial district during the next two wekes to assist the taxpayers in making out returns of their tangible and intangible personal property and their State income tax returns for this year.

They will be at Cockrill's Store at Colvin Run, tomorrow, Oliver's Store at Forestville, Tuesday; Daly's Store at Shady Oak, Thursday, and Buell's office in the town of Herndon, Friday and Saturday. The following week they will be at Harrison's Store at Dranesville on Monday and at Dove's store at Navy on Tuesday.

Divisional Superintendent of Schools Wilbert T. Woodson has announced that all pupils who graduate from accredited high schools this spring who plan to enter college this fall can take the college entrance examinations Friday morning at the school board office at Fairfax. Pupils taking the examinations should notify his office at least three days prior to that time. The questions have been prepared by the State Department of Education.

Arlington School Gives Play.

A play entitled "Civic Friends and Foes" will be presented tomorrow night in the auditorium of the Washington Lee High School, Arlington, by the dramatic class of the school.

U. OF VA. ANNOUNCES FELLOWSHIPS LIST

47 Appointments Are Made to Study Provided in Du Pont Fund.

Special to The Washington Post.

Charlottesville, Va., April 30.—Formal announcement of appointments to the Philip Francis duPont junior fellowships, senior fellowships and research fellowships was made today at the University of Virginia.

Forty-seven appointments were made. Of these, 25 who received awards are now students in the university. The other appointees are at present students in Hampden-Sidney College, Furman University, State College of Washington, Hollins College, University of California, Dalhousie University, Radcliffe College, Union College, University of Nanking, Columbia University, Wake Forest College, Washington University, University of Texas, Clemson College, Vanderbilt University and Harvard University.

The duPont fellowships were established several years ago by Philip Francis duPont when he left a fellowship fund to be administered by the university.

The complete list of appointments is as follows:

Junior fellowships—Warren McElroy Ballard, University of Virginia, political science; John Martin Barringer, University of Virginia, economics; Harry Edgar Baylor, jr., University of Virginia, history; Ben Belitt, University of Virginia, English; Robert Semple Bosher, University of Virginia, English; Herbert Clarence Bradshaw, Hampden-Sydney College, Latin; Claude Watson Bruce, Emory and Henry College, physics; Charles W. Dawson, University of Virginia, physiology; Walter Ansell Derrick, University of Virginia, pathology; Paul Lane Dunstan, Furman University, philosophy; Gene W. Hair, State College of Washington, biology; Isabel Maxwell Hancock, Hollins College, mathematics; Herbert P. Parker, University of Kentucky, geology; Edwards Greydon Pickels, University of Richmond, physics; Eugene Kerfoot Ritter, University of Richmond, mathematics; Henry Clay Robertson, University of Virginia, Italian; Percy H. Warren, College of William and Mary, biology.

Senior fellowships—Mary Travers Armentrout, Harrisonburg State Teachers College, history; Charles Alden Barrell, Hampden-Sydney College, political science; Louis J. Berelman, University of California, Latin; Neil McLaurin Coney, University of Virginia, economics; Malcolm Everett Gardner, University of Virginia, history; Beverly von Haller Gilmer, University of Virginia, psychology; Victor Irvin Harris, University of Virginia, English; Francis G. Lankford, University of Virginia, education; Robert Mitchell Lightfoot, jr., University of Virginia, sociology; Constance Ida MacFarlane, Dalhousie University, biology; Sarah B. Michie, Radcliffe College, English; Robert Fillmore Norfleet, Washington and Lee University, French; William Thomas Puckett, jr., University of Virginia, mathematics; Dudley Cosby Smith, College, chemistry; Herbert Trotter, jr., Hampden-Sydney College, physics; Kechee Coaching Yuen, University of Nanking, chemistry.

Research fellowships — John Wesley Beltnott, University of Virginia, education; Earl Benton Broadwater, Columbia University, education; Roy Bryan Davis, Wake Forest College, chemistry; Maurice Milton Hartman, Washington University, English; Eugene Alfred Heimann, University of Texas, economics; Margaret Hess, University of Virginia, biology; John Lyttleton Justice, University of Virginia, chemistry; Frederick William Kinard, Clemson College, biochemistry; David R. Murphy, Vanderbilt University, surgical pathology; Julian A. Ripley, Harvard University, philosophy; James Melville Porter, University of Virginia, psychology; Herbert Silvette, University of Virginia, physiology, and Margaret Lee Wiley, University of Texas, English.

Culpeper Highway Machinery Valued

State Appraises County's Road Equipment at $5,135.

Special to The Washington Post.

Culpeper, Va., April 30.—The State Highway Commission has placed an appraised valuation of $5,135 on the road machinery owned by Culpeper County, the Board of Supervisors has been advised by Commissioner H. G. Shirley. The machinery involved cost the county between $30,000 and $40,000, according to Superintendent of Roads W. P. Rudasill.

The board will act on the Highway Department's proposal to purchase the equipment at the appraised value price at its meeting next Tuesday.

In his communication to the board, Mr. Shirley points out that the offer to buy is based on the assumption that the machinery will be in substantially the same condition when the department takes over the construction and maintenance of county and district roads on July 1, under the operation of the Byrd road law. The highway commissioner also offered to take any of the machinery prior to that date. The equipment listed includes eight tractors, six trucks, rooters, graders and other road building machinery.

Gov. Case Is Virginia Visitor.

Axton, Va., April 30 (A.P.).—Gov. Norman S. Case, of Rhode Island, is to spend a week here with friends and is expected Sunday at the home of Mrs. J. M. Barker. The governor will be accompanied by D. S. Arnold, of Vermont, his brother-in-law, who is also a brother-in-law of Mrs. Barker.

RALLY SPEAKER

MRS. SARAH LEE FAIN, of Norfolk, Va., former member of the Virginia General Assembly and first woman elected to that body, who will address the Democratic rally tomorrow night at the Arlington County Courthouse under auspices of the Arlington County Woman's Democratic Club.

TRIBUTES PAID LEES AT STRATFORD RITES

Courageous Aristocracy Held Need Today to Combat Machine Age.

Stratford Hall, Va., April 30 (A.P.). Charles Messer Stow, of the New York Sun, in an address at the annual spring celebration at Stratford Hall, ancestral home of the Lees, today asserted that the United States today needs an aristocracy with courage to revolt against the domination of the machine age.

"Because the South was the stronghold of the first aristocracy in the country, it is fitting that the ideals of the new aristocracy should find a welcome here," Mr. Stow said, and paid tribute to Light Horse Harry Lee and his compatriots, who revolted from political domination a century and a half ago.

Blair Lee, of Maryland, descendant of Richard Hune Lee, of Stratford, spoke on Light Horse Harry Lee, who, with Anne Carter Lee, were the principal figures honored in the program of the Robert E. Lee Memorial Foundation.

Messages from chapters of the United Daughters of the Confederacy throughout the United States were read to the assembled visitors, and various officials of the organization took part in the exercises.

The ceremony of the presentation of the little Washington elm by the Maryland division of the United Daughters of the Confederacy was conducted by Mrs. Charles O'Donnell Mackall. Mrs. William H. Fain, chairman of the committee on garden tours, spoke on the "Response of the Gardens of Virginia" to Stratford's Call."

Other speakers were Mrs. Charles B. Lanier, president of the Robert E. Lee Memorial Foundation; Mrs. Egbert Jones, who spoke on Stratford pilgrimages, and Mrs. Charles E. Bolling, who discussed the evolution of roads in the North Neck leading to Stratford.

COUNTY ROAD TOTAL IS OVERESTIMATED

Only 420 Miles Are Claimed, Although 504 Shown on Books.

The actual mileage of county roads in Prince Georges County is about one-fifth less than the estimated mileage on the basis of which the road taxes are levied, Omar Strawn told the County Tax-papers' Association yesterday.

Mr. Strawn, speaking in favor of the plan to make a check of the roads, said that 504 miles were carried on the books, but the actual mileage would not total over 420. He was followed by Thomas J. Latimer, county surveyor of 30 years, who said his books showed only 417.56 miles of roads. The road committee of the association was directed to ask the county commissioners to have the roads measured.

Several weeks ago Linden L. Briscoe, road clerk, was directed by the commissioners to measure the roads, but this move has been held up. The figure of 504 miles was reached by subtracting from the total mileage the amount taken over by the State each year, and this process has gone on for some time. For this reason, it was pointed out, the book measurement does not tally with the actual mileage. Mr. Latimer said some districts were getting money for the upkeep of roads they did not possess. Bladensburg, for instance, is credited with six miles of county roads, but has only two, he said.

The association also decided to ask its investigating committee to draw up a program of bills to be presented to the next Legislature, and to oppose the sale of any county bond issues for less than par.

J. H. Blandford praised the county government, saying that the investigating committee, headed by him, had found it efficient. J. Frank Lillard, Hyattsville attorney, contested this statement and scored the administration. He also attacked the Washington Suburban Sanitary Commission. The association decided to hold its next meeting in Bowie on the last Saturday in May.

Arlington Bar to Vote On U.S. Court Clerkship

The Arlington County Bar Association will meet tomorrow noon at Windsor Arms.

The association will be asked to pass a resolution in favor of making the office of clerk of the United States Court of Eastern Virginia a full-time position. President Claude O. Thomas has received a letter from Judge William Snow, of Alexandria, asking that such action be taken. Judge Luther B. Way presides over the court.

Helen Smith Is Bride Of Wilbur Hickman

Special to The Washington Post.

Lovettesville, Va., April 30.—Announcement has been made of the marriage of Wilbur Hickman, son of Mr. and Mrs. Harry W. Hickman, and Miss Helen Smith, daughter of Mr. and Mrs. William Smith, all of Lovettsville.

The ceremony was performed at the parsonage of the Lutheran Church, Lovettsville, by the pastor, the Rev. A. F. Tobler. The couple will reside in Washington.

The terms of Morris Plan Loans are simple and practical—it is not necessary to have had an account at this Bank to borrow.

For each $120 borrowed you agree to deposit $10 a month in an account, the proceeds of which may be used to cancel the note when due. Deposits may be made on a weekly, semi-monthly or monthly basis as you prefer.

Amt. of Note	Monthly Deposit For 12 Months
$120	$10
$180	$15
$240	$20
$300	$25
$360	$30
$540	$45
$1,200	$100
$6,000	$500

Loans are passed on within a day or two after filing application—with few exceptions.

MORRIS PLAN notes are usually made for 1 year, though they may be for any period of from 3 to 12 months.

Morris Plan Bank
Under Supervision U. S. Treasury
1408 H Street Northwest
Capital & Surplus, $250,000

THE ARTHUR JORDAN PIANO CO.
1239 G St.—Cor. 13th and G N.W.
Invite You to the Opening of Their New Refrigeration Department
Week of May 2 to May 7
NORGE LEONARD MAJESTIC
Electric Refrigerators
Music Health Talks Entertainment
FREE ELECTRIC REFRIGERATOR
A Radio Given Away Each Day
SOUVENIRS TO THE LADIES
ARTHUR JORDAN PIANO COMPANY
1239 G St. N.W.
OPEN EVENINGS

Alexandria Drive Renewed On Similar Street Names

THE WASHINGTON POST BUREAU.
907 Prince St., Alexandria, Va.
Phone Alexandria 523.

The change of a number of street names in Alexandria is again being agitated, a number of citizens contending that since the annexation of the new territory, which was already built up and streets named, there are many duplications confusing to strangers.

It is contended by advocates of the change that if the City Council takes this matter up it will be best to have a commission named for the purpose of studying the situation and to then make recommendations in the matter.

Some time ago efforts were made to have names of streets changed, and the movement had the approval of the local postoffice officials. Protests were made and the matter was dropped. The main objections to the proposed changes at that time was that they were far too drastic, and in many instances totally unnecessary.

At present there are many duplications, as for instance Washington street is one of the oldest and best known in the city proper, and there is a Washington avenue in Rosemont and a Washington avenue at Braddock, the latter, however may be considered a continuation of Washington street, after several turns, but the one in Rosemont has no connection whatever. Peyton street in Alexandria has borne that name for nearly 100 years, while Peyton avenue in Del Ray is comparatively recent.

Many citizens contend that the matter will ultimately have to be straightened out, and should be done before further confusion results.

CUPS READY IN SHOW AT BRADLEY FARMS

Two Saddle Class Events to Be Open to All for Stakes of $500 Each.

Many beautiful cups have been donated this year for classes in the National Capital Horse Show at Bradley Farms, May 11, 12, 13 and 14.

Among the donors are Maj. George S. Patton, Jr., Col. and Mrs. Robert Guggenheim, Miss Elizabeth Jackson, the Hartford Live Stock Insurance Co., Karl W. Corby, Julius Garfinkel & Co., the Riding and Hunt Club, the Fenimore Riding Club of New York, William H. Vanderbilt and the Peter Voorhees DeGraw Memorial Trophy.

There are two rich saddle classes, one $500 saddle stake, open to all three-gaited saddle horses, and a $500 hunter stake, open to all hunters.

Another outstanding award will be the National Capital Trophy for model hunters. This was presented by Karl W. Corby, and was won in 1929 by Miss Alice C. Good's Quentin Durward and in 1930 by Holy River and 1931 by Royal Earn, both owned by Richard K. Mellon. The trophy continues in the ownership of the association, but the winner gets a silver plaque.

Saddle Horse Classes.

A long list of other saddle horse classes and classes for jumpers of all ages and schooling as well as military classes are on the program of the show.

Numerous classes are listed for women riders, and one section of the show will be for children only, with pony, jumping and saddle horses.

Entries from Maryland, Virginia, Ohio, Massachusetts, New York, Delaware, Pennsylvania and New Jersey are coming in. More entries are expected this year than ever before.

Mrs. Florence F. Dibble, of Newbury, Mass., is bringing her champion saddle horse, Flowing Gold, along with several hunters she has entered. Mrs. Simon Patterson is returning again this year from Pittsburgh with a string of horses.

Entries From Virginia.

Col. and Mrs. William Mitchell are expected up from Middleburg, Va., with several hunters and jumpers.

Others from out of town who have made entries are Mrs. Ellsworth Augustus, of Willoughby, Ohio; James N. Andrews, of Bethesda, Md.; Mrs. Cary Jackson, of Keswick, Va.; Louis Leith and Otto Furr, of Middleburg, Va.; Mrs. Thomas H. Sommerville, of Montpelier Station, Va.; the Fox-Catcher Farm, of Wilmington, Del.

Exhibitors from the Riding and Hunt Club include Mrs. William Jeffries Chewning, Miss Betty Couzens, J. J. Cotter, Miss Margaret Cotter, Mrs. Burdette Wright, Karl Corby, Chester A. Gwinn, Miss Helen Gwinn, Maj. William M. Grimes, Maj. George S. Patton, Mrs. Patton, Miss Beatrice Patton and George Patton, jr., Mrs. Frank M. Andrews, Vernon G. Owens, Miss Evelyn Walker, and Col. and Mrs. Robert Guggenhiem.

Others who have made entries are Miss Helen Robbins, Mr. and Mrs. William G. Hill, Col. and Mrs. C. D. Herron, Miss Louise Herron, Mr. and Mrs. Charles Carrico, Miss Padget Schall, Lieut. Kenneth G. Hoge, Maj. F. Gilbreath, Miss Virginia Rodgers, Lee and Benjamin Councilman, John Finerty, Carlisle Cochran, Miss Elizabeth Capehart, Miss Elizabeth Martin, Mr. McConihe, Roland Dawson, Mrs. Marbury Stamp, Percy Neipold, Mrs. Michael Calnan, Quinton L. Comer and Robert B. Montgomery.

Festival of Piano Music Is Started

First of Series of Recitals Is Given at Columbia Heights Church.

The Washington Pianists' Club presented the first of the scheduled piano recitals of the jubilee festival of piano music at the auditorium of the Columbia Heights Christian Church last night.

The festival, which will be celebrated with concerts Monday, Wednesday, Thursday and Saturday, has been held for the last ten years during National Music Week. Participating in the program last night were Everett Stevens, Leah Effenbach and Glenn Carow.

Featured in the recitals during the week will be Chester Morrill, jr., Eli Berg, Katherine Wardner Smith, Betty Baum, Katherine Morison, Celeste Pelton, Helene Finnacon, Benjamin Ratner, Dorothy Hobley, Edward Dawson and Winifred MacGregor Michaelson. The recitals begin at 8 p. m., and are open to the public.

Girl Hurt as Car Hits Police Auto

Ankle Sprained as Machines Collide; Refuse Hospital Aid.

Miss Marjorie Goodwin, 18 years old, of 127 West Bradley lane, Chevy Chase, Md., suffered a sprained ankle last night when the car in which she was riding collided with a detective headquarters car at First and D streets northwest.

The police car, driven by Privatte W. H. Cox, who was driving Detective Sergt. Floyd Truscott to Casualty hospital to question a suspect in a stabbing affair, was crossing First street when the lighter car, driven by Bruce S. Quigley, 21 years old, of 3502 Macomb street northwest, crashed into its right side.

Miss Goodwin refused medical treatment and was taken to her home in a taxicab. The damage was estimated at $150 for both cars.

Arrested 31 Times, Flier Is Sentenced

Skinner, Colored Aviator, Pleads Guilty to Bad-Check Charge.

Charles Lucian Skinner, colored aviator, yesterday pleaded guilty to false pretense charges involving the cashing of a $30 worthless check and was sentenced by Judge Isaac R. Hitt in Police Court to serve 360 days in jail.

This made the sixth time Skinner has been imprisoned since 1910, and the thirty-first time he has been arrested. HeH recently became a flier and announced some time ago he contemplated an nonstop flight to Liberia.

Skinner is said to have given the check to another man to purchase a picture of Duke Ellington, colored orchestra leader, which Skinner planned to present to a colored club.

Greater Use of Wood in U. S. Indicates Higher Standard of Living, Says Expert

Evidence of New Zealand's tree-planting program is shown in the upper left. It is a photograph of a forest nursery. The view on the right is on the Monterey Peninsula of California, where pine and cypress seeds have been gathered for New Zealand's planting. The lower picture is of a plaque awarded for the best school forest plantation.

5 Times as Much Utilized in America Per Head Than in Europe.

By RICHARD ST. BARBE BAKER.

At one time the United States had a bigger area of forest land in relation to agriculture land than any other country in the world. Seven-eighths of this has now been cut over and we are now operating on the last sixteenth because one-sixteenth has now been conserved as national parks. A high civilization makes heavy demands upon the forests. In America five times as much wood is used per head of population than is used per head in Europe. The standard of living in any country may be gauged by the amount of forest products that country uses.

Our civilization is based largely upon the use of paper. We get to know about the little luxuries of life through reading the press, and our splendidly illustrated magazines are full of suggestions for ambitious home makers. Our great office buildings are the laboratories where ink is put on to paper and dispatched or filed. The amount of wood or forest products which is used is something for which we may well be proud, but if the high standard of living is to be maintained we must see to it that we are planting for posterity. Tree planting is a touch-stone to true citizenship. In planting man is forever safeguarding the future.

As one of the British delegates to the World Forest Tree Congress in Rome in 1926, I had an opportunity with others of pooling our sources of information, and we came to the conclusion that in twenty years time there would probably be a famine in soft woods. Since then considerable progress has been made in planting throughout the world. In the United States the planting program has been steadily increased; and last year 32,000 acres more were planted than in the previous year.

In New Zealand last year I reported on the largest afforestation corporation in the world. In that country tree planting has become not only a national but a personal insurance. Large tracts of unproductive land have been acquired and these have been planted up with trees, 90 per cent of which are pinus insignis, or pinus radiata. This is the Monterey pine of California. Forest bonds have been offered to the public and approximately $20,000,000 worth have already been sold. In New Zealand they have a slogan "Plant trees and grow money." Every time a baby is born in a family the father buys a forest bond. They have a saying "A bond a baby." Thus at the birth of the child the trees are planted and grow with the child. When the time comes for the child to go to school there is a useful little nest egg waiting to pay the first year's schooling.

Vital Need for Replanting Urged; Wide Stretches Now Denuded.

the case. Here they often had to go long distances to fetch fuel and building material for a homestead, but it was not until present years that the farmer has realized the great value of a wood lot.

Trees provide protection, not only for the homestead but for the crops. Trees improve the soil and modify the climate and conserve the moisture. They provide nesting places for helpful birds, and in many other ways serve humanity. The future prosperity of the country depends largely upon forests. Approximately three-fourths of the total area of the United States should be covered by trees to provide the requirements of future generations. It is therefore a patriotic duty to pass on to posterity a heritage which nature gave to us. We must not allow valuable forests to be devastated by uneconomic methods of harvesting or by fire or disease. We must see to it that idle lands are made productive by tree planting.

Plans for Arbor Day.

Arbor Day, observed in all sections of the country, always gives an opportunity to training youth in the value of trees and enabling the young to take part in tree planting for themselves. Endowment plantations might be started. Where possible, every school should acquire a piece of land somewhere. To make a simple plan of management, divide the number of acres by the economic rotation for the tree planting stock a uniform area each year. Suppose, for instance, the area acquired by the school was 30 acres and the economic rotation for the tree planting 30 years, one acre would be planted a year. Let each successive generation of scholars make this their contribution in planting, then at the end of the rotation the first area planted will be felled and restocked. Then onward there will be an annual increment coming from the school plantation. This might be used to endow a forestry scholarship, or an annual series of lectures in forestry, or for the purchase of prizes for the best essays on forestry subjects.

The science of forestry arose from the recognition of a universal need. It embodies the spirit of service to mankind, in attempting to provide a means of supplying forever a necessity of life and in addition ministering to man's esthetic tastes and recreational interests. Besides, the spiritual side of human nature needs the refreshing inspiration which comes from trees and woodlands. "If a nation saves its trees, the trees will save the nation." And nations as well as tribes may be brought together in this great movement, based on the ideal of beautifying the world by the cultivation of one of God's loveliest creations—the tree.

In the same way tree planting is done as an endowment insurance. Hundreds of thousands of acres have in this way been planted with lasting benefit to that country, where the people had cut 90 per cent of their virgin forests. In those fertile pumice lands of Rotorua, the New Zealand Perpetual Forests have carried out tree planting on such a scale that it has not only become a personal but a national insurance.

Similar Plan for U. S.

I submit that what has been done in New Zealand might also be accomplished here in the United States, although on account of our slower growth of trees, returns would not materialize so quickly. Pines grow five times as fast in New Zealand as in California, owing to the exceptional climatic conditions and heavy rainfall. But there are Federal lands lying idle in South Carolina and Georgia which might be planted in trees to great advantage. One hundred dollar bonds might be issued to the public and employment would be given to increasing numbers of those at present out of work.

The Prince of Wales, when ceremonially planting a tree at the first Village College Center in England, on behalf of the man of the trees, said, "Live forests make fine men," and it is true that life on a forest holding is all that the best of us could desire. A progressive forest policy launched with the sale of bonds to the public would undoubtedly be well supported. Waste land would soon be made profitable and the future of the Nation might in this way be safeguarded. In the early history of the United States our pioneers had to clear the forest to make their farms. Their impression was that the forests were inexhaustible. Soon they came to the open prairie lands and found that this was by no means

Community Chest Keymen to Gather

Will Discuss Methods for Informing Churches on Work of Body.

Representatives of a large number of Washington churches, key men of the committee on church cooperation of the Community Chest, will meet at the United States Chamber of Commerce tomorrow night at 8 o'clock to discuss definite methods by which they can act as efficient and intelligent liaison officers between their churches and the social agencies which are members of the Community Chest.

In announcing the meeting, Chairman E. M. Willis said: "The sole function of the committee on church cooperation is to let the people and the pastors of all the churches in Washington know what the Chest and its agencies are doing, what they are able to do and how the citizens of Washington can make use of their facilities. The Community Chest belongs to the people of Washington. But many of them think of it as a social agency and do not realize that it is a financial federation of social agencies which are doing the actual relief, and health and character building work for which contributions to the Chest provide the funds. Helping people to understand how their money is used and through what channels it goes is a big task and to that task the committee on church cooperation sets itself."

Clergymen and members of all churches of Washington are welcome to attend the meeting.

Josephus Daniels' Son Weds Lucy B. Cathcart

New York, April 30 (A.P.).—Miss Lucy Billing Cathcart, daughter of Mr. and Mrs. William Richard Cathcart, of Leonia, N. J., formerly of Columbia and Charleston, S. C., was married today to Jonathan Worth Daniels, of New York, son of Josephus Daniels, former Secretary of the Navy, and Mrs. Daniels.

Mr. Daniels has been an editor of the magazine "Fortune." He is the author of a novel and several short stories. After a trip, Mr. and Mrs. Daniels will make their home in Raleigh, after June 1. Mr. Daniels' first wife, the former Miss Elizabeth Bridgers, of Raleigh, died in 1929.

City Will Be Host To Mammalogists

Society's Annual Meeting to Be Open Tuesday at U. S. Museum.

The fourteenth annual meeting of the American Society of Mammalogists will be held May 3 to 7 at the United States National Museum.

Among the speakers listed on the program is W. M. Mann, director of National Zoological Park, who will deliver an illustrated lecture on "Collecting in British Guiana."

Other members who will address the meeting are E. W. Price, Bureau of Animal Industry; Lewis Radcliffe, Bureau of Fisheries; John M. Holzworth, Association of Wild Life Conservationists, and R. Langworthy, Johns Hopkins University.

Memorial Planned For aMine Victims

Ceremony in Arlington Is Sponsored by Spanish War Veterans.

Memorial services in honor of victims of the Battleship U. S. S. Maine will be held Monday, May 30, at the Maine Mast in Arlington National Cemetery, under the auspices of Admiral George Dewey Camp No. 7, United Spanish War Veterans. The services will start at noon and will be held in conjunction with Memorial Day services being arranged by the Grand Army of the Republic Memoral Day Corporation.

Another memorial service will be held by the Admiral Dewey post when Representative Joseph J. Manlove, of Missouri, delivers the principal address to inmates of the St. Elizabeths Hospital in Hitchcock Hall, at 2:30 p. m.

Members of the post will place wreaths and flowers on graves and statues under the drection of William F. Franklin, chairman of the decoration committee.

Immaculata Girls To Give Comedy

"A Single Man' Will Be Produced at School Wednesday.

Staudents of Immaculata Seminary's fourth year high school class will present Hubert Henry Davies' comedy, "A Single Man," in the seminary auditorium next Wednesday evening at 8:15 o'clock.

The play is a British success that had a long run at the Playhouse in London. Miss Pauline Oak will direct the presentation at Immaculata and the following students will be in the cast:

Miss Anne Begg, Miss Margaret Bergling, Miss Rosalie Camalier, Miss Eileen Collins, Miss Margaret Rover, Miss Serafina, Percocca, Miss Grace Joyce, Miss Mary Lenihan, Miss Margaret O'Beirne, Miss Eleanor Stokes and Miss Betty Shields.

Proceeds of the play will be devoted to the beautifying of the school chapel.

Washingtonian Gets Chicago License.

Chicago, April 30 (A.P.).—A marriage license was issued today to William Hibbard, 31, of Washington, and Margaret Lucden, 23, of Chicago.

MEN WANTED

What a welcome sign this would be to thousands now idle, through no fault of their own? Even those who work would feel safer in their jobs if such signs dotted this city.

This can easily happen and YOU can help bring it about.

All YOU need to do is to make up YOUR mind to stop hugging those dollars which YOU know YOU ought to spend on some needed repairs to YOUR home or YOUR furniture or on clothes.

Your dollars buy more now than they have been able to buy in a long time. Every dollar you spend brings you great value and puts a man to work. In this way it will not take long before you will be secure in your job and you will be happy to see the city dotted with signs

MEN WANTED

HIGH EASTERN STAR CHIEFS TO SEE FETE

Pageant Rehearsals Held Nightly for Presentation on May 13.

Mrs. Mildred K. Schenbacher, of Ontario, Canada, most worthy grand matron of the Order of the Eastern Star, and John Hammill, of Iowa, most worthy grand patron, will head the group of distinguished guests expected to attend the pageant, "Washington's Vision of a Triumphant Nation," to be staged May 13, in the Washington Auditorium, by the Bicentennial committee of the order.

Rehearsals are being held nightly for the elaborate pageant which will include in its eleven scenes, more than 600 persons. Mrs. Selma Klein, general director and author of the pageant, is being assisted by the following members of her staff: Theodore C. Lewis, assistant director; Jessie W. Coles, J. W. Carter, Edith W. Clark, Mae E. Wise and Frank H. Myers, scene directors; Lora B. Shreve, director of dances; Helen Evans O'Neil, dramatic director; Theodore Cunningham, chairman of music, and Meyer Goldman, director of music. The grand finale of the presentation will be participated in by a special detachment of soldiers, sailors and marines.

George Plitt, past grand patron of the Eastern Star, chairman of the Bicentennial committee, announced that the pageant will be one of the features in the Masonic week program of entertainment, beginning May 9.

Besides Mr. Plitt, Mrs. Klein and Mr. Lewis, others of the Bicentennial committee who are planning for Masonic week are: Frank H. Myers, secretary; Katherine S. Merritt, chairman reception committee; Tillie C. Chauncey, chairman invitations committee; John Clagett Proctor, chairman programs committee; Amy C. Hollander, chairman chapter activities committee; J. Harry Cunningham, chairman band and orchestra committee; Norma L. Hine, chairman ushers committee; Augusta G. Thompson, chairman hospitality committee, and May E. Wise, chairman publicity committee.

Filipino Oratory Set for Tonight.

The third annual oratorical contest under the auspices of the Visayan Circle, a Filipino organization, will take place at the Y. M. C. A. tonight at 8:30 o'clock. The judges are Dr. William F. Notz, dean of the Foreign Service School of Georgetown University; Dr. Charles Pergler, professor of jurisprudence and constitutional law of National University, and former minister to Japan from Czechoslovakia, and Dr. William Crane Johnstone, jr., assistant professor of political science of George Washington University. The program includes musical selections. Manuel Argel will preside.

PREECE HORSE SHOW CLASSES ANNOUNCED

Several Special Events for Women Riders Scheduled for Saturday.

With entries from nearby Virginia and Maryland coming in daily, the annual society horse show of the Preece Riding Club scheduled for next Saturday promises an excellent showing of thoroughbreds and hunters. Many fanciers from Middleburg, Warrenton, Upperville, Baltimore and Bradley Farms will show their blue ribbon 2 and 3 year olds, and in addition there are several entries from Fort Myer.

More interest than usual is being shown in the thoroughbred hunter class, to be shown in hand, for the winners will be entered in the National Capital Horse Show to be held a week later.

A feature of the afternoon card of events is the ladies' saddle class in which many women who do not ride professionally will show their mounts. Since the vogue for side saddle has been revived many women who frequent the bridle paths will show in the ring for the first time.

The Corinthian promises to be a colorful event, the riders to wear traditional pink hunting coats. In this class appointments will count 15 per cent, performance 60 per cent, and conformation 25 per cent. In the open jumping class, jumps 4 feet, performance only will count in the judges' decision. Other classes on the afternoon card include the touch and out. Ladies' hunters, 4-year-olds and under, open saddle and the family class in which parents will ride with their children.

The morning show will be the childrens' own, entrants ranging in age from 2½ to 16 years. Many local riders among the younger set are forming their own hunt teams, among these Lawrence Baker, Virginia Rodgers and Polly Foraker; Elizabeth Capehart, Louise Herron and Peggy Matheson, of Alexandria.

Silver cups and ribbons will be awarded in all events. Post entries will be accepted by the committee in charge of the show.

Missouri Students Reinstated.

Columbia, Mo., April 30 (A.P.).—The twelve engineering and four law students who were suspended from the University of Missouri last week because of their participation in the St. Pat's Queen "kidnaping" and subsequent shooting episode, were reinstated today. Reinstatement came after all students enrolled in the law school and college engineering had signed a petition seeking their readmission and promising to prevent any further trouble between students in both divisions of the university.

Official Service
Stewart Speedometers
CREEL BROS.
1811 14th St. N.W.
Decatur 4220

See the Walk-Overs with the Main Spring Arch

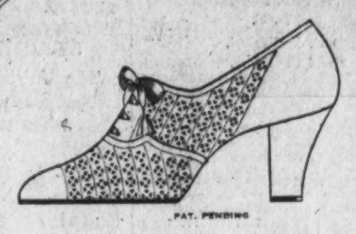

PAT. PENDING

This model featured all over the country.

Keep Your Temper in Any Temperature

Model shown is the Cabana. Choice of white, brown, blue and black. Mesh leather, $8.50

Wear this Walk-Over Shoe with its buoyant lightness for summer comfort. Its snug arch and heel protect you from fatigue . . . permit the fullest enjoyment of glorious summer days.

Wolf's Walk-Over Shop
929 F Street

How Long Will It Last?

Apply the question of the popular song to the paint you buy this Spring! Looks can't tell you anything . . . but a reliable firm, and a reliable Trade Mark will save your paint dollars.

"Murco" Lifelong Paint Is Noted for Durability

Every "MURCO" product is 100% Pure . . . therefore "Murco" will give you the service you expect, in all weather! "Murco" is beautiful in every color . . . and is always priced reasonably.

E. J. Murphy Co.
INCORPORATED
710 Twelfth Street N. W. NAtional 2477

Read The Post's New Classified Ads

"The Young Men's Shop"
1319-1321 F Street
May 1 BOSTONIAN SHOES Stetson Hats

St. Albans Clothes
FOR MEN & YOUNG MEN

Our Spring Sale
of
3,500 Two-Pants Suits
at
$25

These values formerly priced $45

The extra trousers may be of regular style, or "slacks," or knickers as you wish,

Tweeds, flannels and basket weave worsteds of finer quality than in the past . . . more hand tailoring. Coats of conventional cut, and also styles with the new Devonshire drape.

All desirable colors are here, especially the lovely tones in gray which is to be the popular shade this season.

Linings and trimmings resembling the finest silks, but much more durable.

The lines so huge that we can include, to our order, hundreds of extra sizes for men of any unusual build . . . guaranteeing a perfect fit with little alteration, if any.

Every garment is fitted by a master fitter and alterations are made by experienced tailors . . . without extra charge.

The Washington Post.

THE WASHINGTON POST CO.
Washington, D. C.
EDWARD B. McLEAN,
President and Publisher.

MEMBER OF THE ASSOCIATED PRESS.
The Washington Post is a member of the Associated Press, receiving the complete service of the world's greatest news-gathering organization.
The Associated Press is exclusively entitled to the use for republication of all news dispatches credited to it or not otherwise credited in this paper, and also the local news published herein.

TERMS OF SUBSCRIPTION.
Delivered by Carrier in Washington.

Daily, Sunday included, one year	$8.40
Daily, Sunday excepted, one year	6.00
Sunday only, one year	2.60
Daily, Sunday included, one month	.70
Daily, Sunday excepted, one month	.50
Sunday only, one month (with four Sundays)	.20
Sunday only, one month (with five Sundays)	.25

BY MAIL, PAYABLE IN ADVANCE.
Maryland and Virginia.

Daily and Sunday.	Sunday Only.	Daily and Sunday.
One year..$10.00	One year.. $4.00	One year..$12.00
Six months 5.00	Six months 2.00	Six months 6.00
One month .85	One month .40	One month 1.00

ALL OTHER STATES.
(Mexico and Canada, Incl.)

Daily and Sunday.	Sunday Only.	Daily Only.
One year..$12.00	One year.. $5.00	One year.. $8.00
Six months 6.00	Six months 2.50	Six months 4.00
One month 1.00	One month .50	One month .75

All Subscriptions by Mail Payable in Advance.

New subscriptions for The Post or renewals will not be accepted unless payment accompanies the order. Remittance should be made by draft, checks, postoffice orders, registered letters or express orders, payable to The Washington Post.

Entered at the Postoffice, Washington, D. C., as second-class mail matter.

National Advertising Representative—PAUL BLOCK and Associates, Park-Lexington Building, New York; Palmolive Building, Chicago; Little Building, Boston; General Motors Building, Detroit; Guarantee Trust Building, Philadelphia; Russ Building, San Francisco; 236 South Hill St., Los Angeles.

Sunday, May 1, 1932.

ECONOMY OUTLOOK BETTER.

Notable improvements in the economy measure before the House of Representatives were effected yesterday. The House went a long way toward redeeming its earlier record of recklessness. Not much economy has been achieved, but some vicious features have been eliminated from the bill, and President Hoover has been voted authority to take up the economy drive where Congress leaves off.

The most important action taken yesterday was the elimination of the provision calling for merger of the War and Navy Departments. Proponents of the measure brought forward claims that it would save from $50,000,000 to $100,000,000. If all the agencies that would have been affected by the proposed consolidation had been completely abolished, the saving would not have been much larger than this estimate. Not more than $10,000,000 could have been saved without cutting seriously into the efficiency of the two branches of national defense.

In reality this measure was a blow at national defense. It was promoted by pacifists as the first step toward crippling the Army and Navy. Some members of Congress are not only willing but anxious to cut national defense appropriations to a point where this country might not be able to maintain its integrity against foreign aggression. Fortunately, the House has rejected the consolidation measure as a warning to pacifists that the agencies of national defense will not be emasculated for the sake of perpetuating the pork barrel.

This action coordinates perfectly with the new authority voted to President Hoover to reorganize the Federal service in the interests of efficiency. The President may find it possible to consolidate agencies within the War and Navy Departments with considerable savings. Such action would enhance the efficiency of the defense forces without exposing the Army and Navy to the hopeless confusion that would inevitably follow any attempt to jam them into the same mold.

Consolidation of all the Government's construction activities under an administrator of public works was approved by the House. This is a constructive step toward the elimination of red tape and useless expenditures. Although no estimate is made as to the probable saving, it will be large over a number of years. The House also voted to combine the Steamboat Inspection Service with the Bureau of Navigation, and the Personnel Classification Board with the Civil Service Commission. These changes involve only logical consolidation of similar activities.

As a whole the economy bill is still a disappointment because of its failure to effect any substantial savings except at the expense of Federal employes who are already underpaid. Special favors to members of Congress have not been eliminated. The savings actually written into the bill are pitifully small in comparison with the economies which the House set out to accomplish. It remains to be seen whether the House will have the backbone to trim the surplus fat from veterans' appropriations. But the House has recognized its own weakness. Knowing the power of the pork barrel, the Democratic leaders have reversed their stand against giving the President authority to carry on the work of reorganization. If this provision is allowed to remain in the bill the actual economies resulting therefrom may far exceed the total savings which the House has been able specifically to approve.

STIRRING UP RIVALRY.

The futility of the Geneva arms conference was again exhibited last week when the delegates discussed the proposal that battleships should be abolished. Senator Swanson made it clear to the foreign delegates that the United States would not relinquish battleships. If he had gone further and controverted the deceptive statements by American delegates that this nation favors the abolition of submarines he would have helped to clarify the situation. Whatever the Geneva conference might agree upon, it is absurd to presume that the United States will strip itself of the weapons of national defense. Battleships and submarines are in this category.

Several American battleships are now being reconditioned. They will be very effective vessels after alteration, and will bring up the naval strength of the United States to a point slightly superior to that of Japan. While these battleships are in the yards Japan is stronger than the United States in sea power. Some naval officers believe that Japan's aggression in the Far East has been shrewdly timed to correspond with the inferiority of American naval power.

British delegates at Geneva surmise that fresh building by France and Italy will follow the refusal of Britain and America to abolish battleships. If this should occur Great Britain will invoke the clause in the London treaty which permits that nation to expand its navy to keep pace with France and Italy.

So far as naval affairs are concerned the Geneva conference stirs up rivalry instead of allaying it. Comparisons are peculiarly odious when they disclose weaknesses in national defense on the one hand and reveal superior strength on the other. As a result of the Geneva conversations it is safe to assert that more than one delegation will return home resolved to urge an increase of armaments.

CLEAN UP HAWAII.

The jury in the Massie case at Honolulu returns a verdict of manslaughter against the four defendants, with a recommendation for leniency. The court has power to inflict very light punishment.

This trial ends with substantial justice achieved, in spite of the fact that the jury was composed of men of several races. Acquittal of the defendants would have been a mockery, in view of the shocking nature of the crime committed and the conclusive evidence of guilt. On the other hand, a prior crime of inconceivable brutality had driven the Massie family to desperation, and they could not have been expected to exercise calm judgment in meeting the situation. The less said about their methods of reprisal the better for the peace and public order of Hawaii.

All the information elicited in recent trials at Honolulu shows that mixed racial groups and lax government have brought about a state of affairs which white men will not tolerate. A thorough housecleaning is needed in order to avert further crimes and reprisals. The local government seems to have fallen into a semitropic torpor in which it has condoned or failed to punish bestial crimes. Naturally crime has thrived and multiplied. The recommendations of Assistant Attorney General Richardson, made after a thorough inquiry on the spot, should be adopted by the President and Congress. If Hawaii can not maintain decency and order the job must be done from Washington.

ROOSEVELT MUST FIGHT.

Last week's gains by Al Smith in Massachusetts and Connecticut, together with his acquisition of an unexpected number of delegates in Pennsylvania, have aroused the Roosevelt forces to the point of making a contest against Jouett Shouse as permanent chairman of the Democratic national convention. He is charged with using his influence in behalf of Smith. It might be very difficult to prove this charge, as it would be necessary first to establish the fact that he has influence. But at any rate he is regarded by the Roosevelt organization as a "public enemy," to be denied the place allotted to him by the committee on arrangements.

As the preconvention campaign develops it becomes apparent that Gov. Roosevelt will be compelled to fight the Smith-Raskob combination tooth and nail, or suffer a beating. This combination is in possession of the Democratic national committee machine, and therefore it is in a position to pick up scattering delegates. That these will support Smith and oppose Roosevelt seems to be taken for granted by all Democrats. Politicians who are anxious to further their own cause in a small way are not seeking a clash with Chairman Raskob, and Gov. Roosevelt can not safely depend upon them. He must win delegates in his own right. The theory that floating delegates will rush to the candidate registering the largest vote on first ballot is not borne out by experience.

Gov. Roosevelt's prestige will be tested this week in the California primary. He seems to have an advantage over Gov. Smith and Speaker Garner in that State. If he can materialize this in the primary his success will neutralize the setbacks he has received in the East.

The Roosevelt organization favors Senator Walsh of Montana for permanent chairman of the convention, and Senator Hull as chairman of the resolutions committee. A determined fight to place these distinguished Democrats in the places mentioned would encourage party men throughout the country. If the Raskob influence should succeed in placing the egregious Shouse in command of the national convention a large element in the party would be disposed to concede the election of Hoover without the formality of a vote in November.

THE TREK TO CANADA.

One flourishing business on which hard times have made little impression is the tourist traffic across the Canadian border. Last year nearly 5,000,000 American automobiles, carrying an average of 2.9 persons, entered Canada for touring purposes. The expenditures of this tourist horde amounted in 1931 to more than $238,000,000, only about 7 per cent less than during the previous year.

Attractions for tourists on this side of the border are not so alluring. Canadians coming to the United States on pleasure excursions last year spent less than $57,000,000. Hence, Canada has an enormous favorable balance of tourist trade, amounting to $181,856,000.

Figures prepared by the Department of Commerce show that an average of one out of every eight Americans goes to Canada during a 12-month period. Most of them enter on 60-day permits, and the average tourist of this class spends $102. Those who take out six-month permits spend, on the average, $510. The department has made no estimates as to what is purchased with these funds in addition to food, lodgings and motor fuel. The public is free to exercise its imagination on this point.

Canada is a good customer of the United States so far as the purchase of industrial goods is concerned. When exports are weighed against imports there is a heavy balance in favor of the United States. But when Canada's enormous revenue from tourists is thrown into the breach the favorable balance of the United States is almost cancelled. Furthermore, Canadian tourist traffic in this country has declined sharply in the last two years, but the great American trek to Canada continues with only slight abatement.

It is customary for economists to prate about the advantages of having Canada as a neighbor because of her large purchases from the United States. A glance at the tourist situation indicates that the advantages are not all on this side of the border. Canada is indeed fortunate in having as her closest neighbor this rich and ambulatory Nation of Americans who pretend not to believe in John Barleycorn.

HUEY LONG.

Senator Robinson, Democratic leader, administered suitable chastisement to Senator Huey Long, of Louisiana, who sought notoriety by resigning his committee places in pretended protest against his party leader's refusal to "soak the rich." Senator Long injures no one but himself and his State by giving up his committee assignments. The Senate is the gainer, because a working member can now perform the duties which are shirked by Long. He has nothing to contribute, anyhow, either in industry or experience, which would be of value. The only valuable contribution he can make to the welfare of his State and the country is to resign.

Senator Borah insists that the Soviet should be recognized because it has paid its debts. On this theory recognition of certain European governments should be withdrawn.

When Congress gets through hunting bears it might find it enlightening to inquire why so many "pinks" are trying to sell America to the "reds."

On With the Show!

POST HASTE.

The Senate should remember while it is trying to add a horse race tax rider that the human race is waiting.

Ireland has the pleasure of worrying over a deficit just 2 per cent of that enjoyed by Uncle Sam.

Old-fashioned politicians are inclined to question the value of Roosevelt convention delegates secured in States that will not provide a single Democratic scholarship for the electoral college.

The Senate committee will no longer trust to psychic bids in its game with the stock exchange. It has engaged those alienists of the business world, certified accountants, not simply as kabitzers, but to put all the cards on the table.

Another ancient Mayan city has been found by chicle gatherers in the jungles of southern Mexico. Whether one choose or not, credit must be given the great American chewing gum industry.

How did the Government ever survive those depressions of yester-century with no radios, autos or gasoline to tax?

The exhibition at Geneva does lend weight to the contention that it is the duty of the strong and intelligent to lead, rather than to delegate decision on world affairs to a vote of the weak and jealous.

Unemployment must be worse in France than they let on. There are six candidates in today's election for every seat in the Chamber of Deputies.

If necessary ten more Japanese divisions will return to Manchuria to demonstrate that Pu-Yi's state is independent of Japan.

Manufacturers have overlooked a cellophane opportunity to provide an automobile driver with protection against back seat attacks.

If prosperity will stick around corners, let's make them round corners.

It's going to be a good race now to see whether the Fascists win first in Germany or Japan.

If they can be placed on the market before this chair-warming era is over, three-pants suits ought to be a shining success.

Was Shakespeare laughing at us when he spoke of times "as flush as May?"

Somebody will be saying something sarcastic about congressional efficiency if it doesn't watch out.

One combination that the presidential slatemakers have not thought of is John J. Raskob and Bishop Cannon.

Charlie Dawes is not the only fellow in the country who finds that $2,000,000,000 is not enough to make both ends meet.

Farmers in Texas who went broke on cotton are coming back strong with crops of Bermuda onions.

It must be a great satisfaction to be like Huey Long and know that 95 senators are wrong.

PAUL HUDSON.

MOUNT VERNON

(Editor's Note: Strong opposition having developed against the resolution proposing to transfer ownership of Mount Vernon to the Federal Government, The Post asked Mrs. Eleanor S. Washington Howard for information on the subject. Mrs. Howard has very kindly written the following letter.)

To the Editor of The Post—

Sir: My father, John Augustine Washington, jr., offered Mount Vernon to the United States Government when he felt obliged to sell the home, having no longer the means to entertain the already countless visitors from all parts of this and other lands who expected to be entertained.

The United States Government declined to purchase the place, giving as the reason that it would be establishing a precedent. Several times the matter was brought to the attention of Congress. It was when all other appeals had failed that Miss Ann Pamela Cunningham, of South Carolina, whose mother was born in Alexandria, Va., and whose grandfather and great-grandfather were vestrymen of old Christ Church, Alexandria, from her invalid couch, started a movement which aroused the patriotic zeal and indomitable energy of the American woman. Suffering from a severe spinal trouble, she had to be carried in a chair.

One of my early recollections is that of seeing her being brought downstairs that memorable spring morning of my father's consenting to sell the dear home to her for the Association of Patriotic Women, later incorporated under the title of the Mount Vernon Ladies' Association of the Union.

Mr. Washington allowed seven years for the payment for the place. He charged no interest on deferred payments, allowing these payments to be made as the money was raised. During more than a year that he lived there after the contract was signed, and the association charged an entrance fee, Mr. Washington collected the fees, keeping an account, and turned over the amount collected to the association.

To these women belongs the glory of preserving Mount Vernon, the home of Gen. Washington, and shame on the man who attempts to take it from them.

Never has the Association asked aid from the United States Government. The association is self-perpetuating, composed of a vice-regent from each State and a regent, their head and presiding officer. They meet in May, at Mount Vernon, for their annual council.

Fearing you have no copy of those sections of the charter directly bearing on the point at issue, I am enclosing a copy of said sections or portions. The Mount Vernon Chapter, Daughters of the American Revolution, presented a resolution of protest during their congress held last week. I am a charter member and can testify that it had the unanimous support of the chapter. I am told that it was applauded by the congress.

I regret having to send a letter in longhand, but I am not a user of the typewriter. My hands are not as limber now at 76 as they were years ago, but I hope I have written clearly.

I sincerely hope you may be able to help to save the dear old place for the association. The pen is mightier than the sword; at least so I was taught.

ELEANOR S. WASHINGTON HOWARD.

Mrs. Howard incloses with her communication excerpts from the charter to which she refers. Like her letter, they are written in a graceful and stately "copper plate" style of penmanship for which the copyist need offer no apology. The sections read as follows:

Section 3. "The said association, in contracting with the proprietor of Mount Vernon for the purchase of the same, may covenant with him so as to reserve to him the right to inter the remains of such persons whose remains are in the vault at Mount Vernon, as are not now interred, and to place the said vault in such a secure and permanent condition as he shall see fit, and to enclose the same so as not to include more than a half acre of land; and the said vault, the remains in and around it, and the enclosure shall never be removed nor disturbed; nor shall any other person hereafter ever be interred or entombed within the said vault or enclosure."

Section 4: "The said property herein authorized to be purchased by the said Mount Vernon Ladies Association of the Union shall be forever held by it sacred to the Father of His Country, and if from any cause the said association shall cease to exist, the property owned by the said association shall revert to the Commonwealth of Virginia, sacred to the purposes for which it was originally purchased."

On April 4, 1857, the following amendment was added to section 4: "And if said Mount Vernon Association shall fail in making such proper and becoming improvements to said property or keeping the same in repair, upon such default being found by a board of visitors, then said estate shall be subject to improvement and repair at the pleasure of the State of Virginia and to this end the possession of said estate shall vest in said State."

Section 5: "The Governor of Virginia shall annually appoint and commission five fit and proper men who shall constitute a board of visitors for Mount Vernon, with the ordinary powers of a board of visitors, whose duty it shall be to visit that place and examine and faithfully report to the governor all proceedings of said association touching Mount Vernon and the manner in which they comply or fail to comply with this act and other laws of the land."

There is in section 2 the provision: "The said Mount Vernon Ladies Association of the Union shall not have power to alien the said land, or any part thereof, or to create a charge thereon or to lease the same without the consent of the General Assembly of Virginia first had and obtained."

SHORT CIRCUITS.

By a narrow vote the House refuses to yoke together the Army mule and the Navy goat.

Europe is waiting until Congress adjourns before proposing another moratorium, but if it were foxy it would slip through the proposal now, while Congress is out of its head.

POST EXCHANGE.

EVENING.

Age-old are the things, yet ever new,
That come the evening hours through:
A cricket's laugh, a fieldfare's singing,
Moonglow soft and stars outflinging,
Beams of gold across earth's face,
Fireflies flitting place to place,
A letting go of things that fret,
A putting by of vain regret,
A calm that by its dearness makes
Our hurrying wars seem sad mistakes,
A surcease of the outer din,
An hour when heart peace may creep in.
RUTH Y. SHAW.

* * * *

WISE AND OTHERWISE.

ALFRED E. SMITH—I am now ready to take off my coat and vest.

ELSIE JANIS—Men are funnier than dogs.

WARNER BAXTER—The way to beat gloom is to call it an adventure and hail it with a cheer.

ANDRE MAUROIS—Artificial inflation of stocks must be considered a crime as serious as counterfeiting, which it closely resembles.

PATRICK J. HURLEY—This is no time to deal with Philippine independence.

STANLEY WALKER—It may be a shocking revolutionary thought, but very frequently it takes money to attract talent.

ANDRE TARDIEU—The sentiment of defiance is spreading.

SAMUEL SEABURY — You need not be discouraged at corruption in municipal government. It is nothing new.

TEXAS GUINAN—I'm not as bad as they say I am. I'm worse.

SINCLAIR LEWIS—Nothing I say is to be interpreted in favor of the movies.

CHARLES G. DAWES—I'm sick of damned demagogues.

GEORGE BERNARD SHAW—Always be polite to young nobodies; you never know how they will turn out.

* * * *

BOOKS.

I have a friend whose library
shelves are filled to overflowing quite,
Whose well-bound volumes stand in
rows, reaching the ceiling, left and right;
My little stock of books is brief,
their value to the world is small,
But I can say in joy and truth that
I have read and loved them all!
—JAMES WALDO FAWCETT.

* * * *

READING IN BED.

All persons except those marvelous exceptions who fall asleep the instant they are horizontal, should read in bed. The selection of a book for this purpose is important. I do not advise any one to follow the example of King Ahasuerus, and read the Congressional Record, because if one reads a book that is too dry, one can not forget one's self; and the only chance to forget one's self in slumber is to forget one's self before slumber. On the other hand, one should not read anything connected with one's professional work or any book that is wildly exciting. The best bed books are entertaining biographies or autobiographies of a placid nature.

WILLIAM LYON PHELPS.

* * * *

VERTICAL OWNERSHIP.

By the decision of a Massachusetts court, the ownership of property was limited to a point 500 feet in the air. Now a New York State ruling puts a limitation to title in the other direction. A sewer was laid across a piece of land at a depth of 150 feet and the court held that this was not an encroachment. The title to the subsoil extends only as far as the owner can reasonably make use of it.

* * * *

FOREVER YOUNG.

A little sun, a little rain,
A soft wind blowing from the West—
And woods and fields are sweet again,
And warmth within the mountain's breast.

So simple is the earth we tread,
So quick with love and life her frame,
Ten thousand years have dawned and fled,
And still her magic is the same.

A little love, a little trust,
A soft impulse, a sudden dream—
And life as dry as desert dust
Is fresher than a mountain stream.

So simple is the heart of man,
So ready for new hope and joy,
Ten thousand years since it began
Have left it younger than a boy.
—STOPFORD A. BROOKE.

* * * *

BY-PATHS OF HISTORY.

Alfred the Great is the first English king about whom we have any satisfactory knowledge.

For the beautification of his new capital, on the European side of the Bosphorus, Constantine the Great stripped many an ancient city of its monuments. Constantinople thus became the imperial heir to all antiquity.

At the battle of the Granicus, 334 B. C., there were almost as many Greeks in the army of the Persian King, Darius, as there were in the army of Alexander. They were hired mercenaries.

The original seat of the celebrated Hapsburg family was in northern Switzerland, where vestiges of their castle may still be seen.

The conquest of England by William of Normandy was blessed in advance by Pope Alexander II.

The word Islam signifies reconciliation. Mohammed's principal idea was the reconciliation of man to Allah, the sole god.

The Roman Coliseum accommodated 50,000 people.

The domed roof of the Pantheon, built at Rome by the Emperor Hadrian, is a single concrete cast, over 140 feet across. The Romans of 1,800 years ago employed concrete on a scale such as modern builders have only recently learned to imitate.

There were 120 ships in the Spanish Armada which attacked England in 1588; only 54 survived the expedition to return home.

Italy Seeks Closing of Debt Books

Proposal to Be Advanced at Lausanne Parley by Mussolini.

ROME, April 30 (A.P.).—Italy is going to the Lausanne conference in June ready to write "finis" at the end of the volume of what Mussolini calls "the tragic bookkeeping" of the war.

Yet before Italy signs away all right to German payments, the Duce intends to be sure that she is relieved of a proportionate amount of her debts to the United States and England.

Italy was the first country to pronounce officially for cancellation of reparations and debts.

The Fascist grand council, the government's official advisory body, has declared "it is necessary to solve the problem of reparations and interstate war debts, renouncing the former and canceling the latter."

* * * *

THAT plain language was preceded by Mussolini's two unsigned editorials in his newspaper, Il Popolo d'Italia, giving abolition of reparations and debts as the necessary and desirable remedy for the world crisis.

He suggested European debtors present a "united front" to the United States, but said emphatically that Europe must act first, wiping out reparations.

"America," wrote the Duce, "can not be expected to take the initiative. It is Europe that should place her in the position of facing the accomplished fact, which she will end by accepting, the more so because she will be unable in any way to revoke it."

Italy, say foreign office officials, recognizes that Germany "can't and won't pay."

They think it possible some pretense of reparation payments continuing may be evolved, but essentially "reparations are finished."

* * * *

SINCE the reparations problem will solve itself in that manner, the present eager search is for a method to persuade the United States to accept drastic reduction, if not cancellation of debts.

Foreign office officials scorn the thought of repudiation. They say Italy signed her debt contract, and "she always keeps her agreements."

Yet if there are no reparations, the Italian thesis, like that of other European debtors, is that there won't be any money with which to pay debts.

Italy would sacrifice a net balance of about $11,500,000 a year if reparations and debts were canceled. The 1932 schedule entitles Italy roughly to $46,800,000 from Germany, but she must pay the United States $14,706,125 and England about $20,655,000.

Statesmen's View On Soviet Rapped

To the Editor of The Post—Sir: Your editorial, "Helping the Reds," is fine, and I hope that the superstatesmen who are the latest sponsors of the idea of this country entering into diplomatic and trade relations with Russia may read it, for it may set them to thinking straight.

The notion of restoring prosperity by opening our markets to Russian agricultural produce is stupid, especially when our own farmers are producing more than the demand calls for. Again, the Reds would take every opportunity to try and undermine our government by spreading Red propaganda with the aid of their ambassadors, consuls and their aids.

If "statesmen" think that the Reds would ally themselves with the United States in case of an American-Japanese war, they are even more stupid than I have always given them credit for being. It would please the Red rulers to see two "capitalistic" nations in a death grapple. They would hover around like vultures waiting to pounce on the United States and Japan when they were exhausted.

EDWARD D. LYLE.

Folger Library's Inscription Lauded

To the Editor of The Post—Sir: I do not agree with your correspondent, Mr. Appelbaum, in his criticism of the phrase, "Lord, what fools these mortals be!" at the Folger Library. On the contrary, the writings of Shakespeare could be searched in vain for a more appropriate quotation to set up in a land that allows itself to be ruled by fanatics. And that this inscription happens to face the very doors of Congress gives it added significance. L. d'A. M.

Colors Will Brighten Drab London Houses

London, April 30 (A.P.).—Dashes of color, real color, not just pastel shades, are being used to brighten gloomy London homes and buildings.

Doors and window sills are being painted carmine, saffron or green. One fashionable hotel has apple green sills, the interior of its elevators a tulip red, while of four chairs at a table in the dining room, one will be red, one orange, one yellow and one green.

Real estate agents state they find it much easier to rent, and get more for, a house or a flat which has a green or carmine door, with a silvered knocker to add a touch of solidity to the gayety.

Not all Londoners, born and bred to formal grays and blacks, take kindly to the change. There was a howl of protest when the former commissioner of works, George Lansbury, painted bathhouses on the Serpentine, in aristocratic Hyde Park, a bright orange, and the new government is repainting them a moderate green.

The Marquis Merry del Val, last Spanish monarchist ambassador at the embassy in Belgrave Square, may have set the pace for London and not have known it. In the patio inclosure between the embassy and chancery buildings there is a red tile fountain court, surrounded by flowerpots of bright red, yellow and purple, a bit of old Spain hidden in the midst of this sooty capital.

Free Opera in Madrid

Madrid, April 30 (A.P.).—Free opera matinees for the poor are promised by the republic as soon as the old royal theater here is remodeled. Top prices at night will be $7.50.

LETTERS TO THE EDITOR

Press Is Attacked For Dry Law News

To the Editor of The Post—Sir: Does the American press tell the truth with respect to prohibition? A writer to the Outlook raises the question. He says: "It is possible the press learned to lie without conscience during the war. Anyway, we, the people, learned very soon that we could put no reliance upon what we found in the papers. But the eighteenth amendment seems to have augmented the disease, crime, or what you may call it."

A categorical answer to this complaint is impossible. The editorial policy of numbers of journals is frankly and enthusiastically wet; that of others is devotedly dry. The more important news services give both sides. Individual reporters and special writers reflect their own convictions. The difficult point for the public to understand is this: That violation of the law has more news value than obedience to the law. The same rule applies to murder, kidnaping, robbery, arson and the like. Crime is more dramatic than virtue. Hence it follows that the news pages of the press, dealing as they must with news values as they are, may seem to "play up" drunkenness rather than sobriety, mischief rather than social conformity and order.

The situation may be likened to travelers in a railroad coach. Ninety-nine may be sober and one intoxicated. The ninety-nine have no news value; they are behaving themselves, and their good conduct is not news. But the one, disorderly, rampageous, quarrelsome, violent and dangerous, is a story. If he incontinently kills somebody, he is a big story. The blame in the circumstances is not the reporter's or the news editor's.

However, the Outlook's correspondent has cause for complaint. Many publications have promoted contempt for prohibition by semieditorial features of bootlegging, racketeering, &c. Granted that the material is readily available, it is open to doubt that violation of the antiliquor laws is really the major industry that some extravagant writers seem to think it is. Any unprejudiced citizen whose daily work takes him about Washington or any other city will admit that there is less public drunkenness than there was twenty years ago. The notion that there is more drinking now than in 1910 or 1912 is incapable of proof. Prohibition may not be universally popular, but the professional wets are doing their cause no service by exaggerating facts.

PRESTON JAMES.

Average Man Seen Studying Politics

To the Editor of The Post—Sir: The Washington correspondent of the Kansas City Star writes home to his paper that the coming campaign will revolve around economics, and his editor fears that this forecasts some trying times both for campaigners and listeners. "The difficulty lies in the fact that economics is a complex, technical subject that can not be turned off and on automatically with any degree of success. Most spellbinders are familiar with such orthodox matters as love of home, loyalty to country, rugged honesty, the simple annals of the poor, the sanctity of gray hairs, the inviolability of a man's conscience, and the omnipotence of truth when found in a pure and undefiled state; not to mention among the antonyms, such despicable conditions as the betrayed word, the unworthy public servant incompetent leadership, indifference to the common welfare and the highly odorous past of the honorable opponent. These are the simple things of life and can be discussed fluently from the rear end of a train or from stationary platforms. The same can not be said of economics."

Probably this view of the matter is correct. Normally, a national campaign is the political applesauce vender's opportunity. That is the tradition. But it is also a sign of political immaturity. There were speeches in the 1928 campaign which were childish. The comforting thought is that in all probability they did not change a single vote.

What most campaign orators say is not necessarily of any genuine importance. They are in the same class with crooners. The intelligence of the people is a keener instrument than certain cynics imagine. They listen to the elocutionary fireworks and they applaud; but, as Lincoln knew, they are not easily fooled. Any campaigner who talks intelligent economics this autumn will be listened to with such respect as his more florid and fantastic brethren never receive. He will be in tune with the psychology of the people, the realistically minded average men and women, who, despite depressions, have science enough to solve their problems and win victories over circumstances.

The great decision, however, will have been made before the oratory begins. It will be made with proper regard for facts which are common knowledge. It will be made on the basis of the records of the two parties. If, as present indications imply, President Hoover is returned to the White House, it will be because he has justified the confidence of the masses. They will have had nearly four years of opportunity to study him. They will be just and cautious enough to understand the difference between such achievement as his has been and such vilification and libel as his opponents already have used against him. C. F. P.

Church Modernizes 150-Year-Old Rules

Charleston, S. C., April 30 (A.P.).—Rules—even church rules—come to need revision after 150 years.

So the Circular Congregational Church here has undertaken to modernize its ancient constitution, which was incorporated in 1778.

The Circular Congregation was founded before 1690, records reveal, and was one of the first churches in South Carolina to be incorporated.

Parties Must Work for U. S. As Unit or "Die," Says Writer

To the Editor of The Post—Sir: It is unfortunate for the Democratic party that it is dominated largely by men for whom a large proportion of the American electorate has slight consideration and in whose ability and integrity of purpose it has little confidence. And this is true, also, with respect to certain so-called, though diminutive, leaders of the Republican party. Where the country looks for statesmen it finds weak-kneed, cringing politicians, bound by party rules and controlled by the party whip. When it seeks for traditional American ideals and practices, it finds these are lacking and far too often foreign influence predominating.

Unless all signs fail, Democratic leaders by their actions are preparing to bring their party to the point of utter repudiation, if not final annihilation. And unless the Republican party purges itself of its Borahs, its La Follettes, its Blaines, and others perhaps somewhat more regular in party allegiance, the people will rise in indignation and sweep both of these old parties aside and elect to high national office only men who place country above party rules and party expediency, and who can and who will legislate intelligently and patriotically for the good of the country and its free institutions.

There is but one man in the National Government today to whom the people look for relief, and that man is President Hoover; and he is hampered, perhaps, as few Presidents have been by political opponents in and out of office. Instead of helping to build up, they are trying to obstruct, if not tear down—evidently bent on serving their own interests, or advancing their own petty, fantastic theories and disturbing the public mind on such matters as prohibition and other issues which they hope may bring about a change of administration to their own advantage and that of their friends in the way of securing public office.

Thank God, the hand of President Hoover, steadfast and unmovable, is at the helm of the Ship of State. Not only should he be reelected, but all good citizens, regardless of party affiliation, should see to it that in the coming national election only such candidates shall be elected to Congress as are well qualified to serve and are willing to cooperate with the President in helping to restore prosperity to the Nation. There is now a superfluity of small men; what the country needs is statesmen.

INDEPENDENT.

Veteran Cites War Profits In Urging Fair Bonus Views

To the Editor of The Post—Sir: If Congress appropriates approximately $2,000,000,000 to discharge, in cash, adjusted compensation liabilities that normally will mature in 1947, who will pay the bill?

Four million, eight hundred thousand war veterans will share the obligation equally with their war-time civilian brothers, as they have already shared in the payment of other obligations resulting from the war.

In its treatment of the wounded and disabled, the Government has been most equitable and it is for these unfortunates that the former service man desires primary consideration. Among veterans who have suffered no physical handicap there is no demand for special privileges. They ask only for a fair appraisal of their situation and a sane, unbiased decision as to whether or not they have been discriminated against.

The veteran does not believe that the man who has profited from the war, the great industrialist and the international banker, is unbiased when he expresses an opinion on the bonus question, yet the expressions from these men are widely published. Officers of the Regular Army establishment are equally unqualified because they are exempt from the present provisions of the "adjusted compensation" measure. The veteran who is out of a job must also be considered as biased, and a fair analysis of the situation can only be secured by a presentation of both sides of the question without discrimination.

At the present time the veteran is resentful of the publicity given to the statements of those prominent industrialists and bankers who are naturally opposed to the bonus measure. They listen with respect to the arguments against payment that are presented by such men as Royal C. Johnson, veteran and representative from South Dakota. They know that he is sincere and has no personal ax to grind, but they do want some attention paid to the other side of the question since they also must share payment of the bill. G. B.

Reader Praises Post's Stand on Reds; Dangers Are Listed

To the Editor of The Post—Sir: In your issue of March 16, appears an editorial, "Slave-made Imports," which hits the "keystone" cause of the unprecedented paralysis of domestic and world business. The word "keystone" means that there are other causes, but if you knock out or destroy the keystone of the arch, doesn't that destroy the arch?

This "keystone" is Communism as practiced in, and out, from a stronghold of what we once knew as Russia. Russia is no longer a nation, but has been destroyed. In its place has arisen a monster that having destroyed Russia would now destroy the rest of the world.

On the other side of this picture, there is the utter dismay and helplessness of some of its intended victims and the sublime indifference, due to utter ignorance, on the part of all the rest.

The immediate step toward a remedy is an organized campaign of education through channels that will reach those who will eventually have to apply the real remedy, and through channels that fear not to tell the truth: That communism is here and working in our midst for our ultimate destruction there can be no question. That it is specifically bidding for our younger generation who in the course of time will be in charge of the affairs of this Nation, there is, likewise, no question. A very superficial study of the question shows the most amazing ramifications of this monstrous doctrine. Even religious denominations have been infiltrated, as a little examination of their publications together with the affiliations of their individual members will at once show; a situation that again brings us back to the dangerous corruption of our young people.

Some progress has been made in the fight against these things, but not enough; nor is it organized.

As for the other causes referred to above, left to themselves, they would ultimately work out to a normal adjustment, but never with this communistic infiltration. In fact, communism is using these "other causes" to further its own ends and doing everything possible to keep them alive.

Communism, as we know it today, is not new. The World War gave it its opportunity—a base from which to work without interference and a situation of maladjustment caused by the war upon which to feed.

Something must be done to open our eyes and bring our people to their senses. What shall it be?

The Washington Post has shown consistently through its editorial columns that it fully understands; that its feet are on solid ground. There is needed a drastic educational campaign which will reach the greatest number in the shortest possible time. Many of the usual channels of education have already been shut off. They have been captured by the enemy or stand in a fair way of being so captured. Instead of sporadically, why does not your paper take up the question earnestly and connectedly by devoting a section of it to a continuous dissemination of knowledge on this dangerous situation in our midst, setting out the individuals as well as the organizations connected with the preaching of this damnable stuff?

For instance, witness the exhibition of the last four days. Certain gentlemen on Capitol Hill, standing up on the floor of Congress, advocating closer trade relationship with a bunch of murderers and cuthroats as a panacea for our ills, who have caused the very situations these same gentlemen would remedy.

If the Communist has a sense of humor he must have had a great deal of use for it. Every day in your paper and others, there are press reports of significant incidents which are passed over by your readers for the simple reason that they have no explanation of their meaning.

B. B. P.

IN A GARDEN

By EDGAR A. GUEST

We looked the roses over,
Each bloom a lovely thing,
And yet we could discover
Among the blossoming
That some were frail and tender
And some were bruised and lame;
That true perfection's splendor
But very seldom came.

Seen closely flaws were noted
And faults to view appeared,
The petals scarlet coated
By wind and rain were seared,
And, some were torn and tattered,
And some ill-shaped were found,
A few the storms had battered
Were strewn upon the ground.

Since failure frets a garden
Again and yet again,
I'm sure that God will pardon
The weakness of men,
Though frailty may shame us
When earthly toil is through,
I can't believe He'll blame us
For what we couldn't do.

(Copyright, 1932.)

Ills of Island, 'Land Poor' Bring Riots

Newfoundland, Boasting Vast Resources, Lacks Money for Development.

(Associated Press.)

PHLEGMATIC NEWFOUNDLAND, whose antigovernment riot perhaps would have been called a revolution had it occurred nearer the equator, is an island about Cuba's size, lying at the mouth of the St. Lawrence.

Discovered by John Cabot in 1497, this oldest British colony always has refused incorporation in the Dominion of Canada.

The 275,000 Newfoundlanders are chiefly fishermen and lumbermen. The island's exports are iron ore, codfish, cod liver oil and newsprint paper and its chief trade is with the United States.

Newfoundland had a windfall in 1927 when the British privy council awarded it territory in Labrador about three times the size of the island, in settlement of a long dispute with the Dominion of Canada.

This great area has a population of only 4,000, chiefly Eskimos, but is rich in timber and minerals.

* * * *

NEWFOUNDLAND, with almost unlimited undeveloped resources but a small dwindling population and no money for development, is land poor. The island has less than 1,000 miles of state-owned railroad and this operates at a loss.

The governor is appointed by the British crown and since 1855 the colony has had a "responsible government" organized on British lines.

The governor administers the colony with the aid of an executive council and a legislative, or house of assembly, elected by universal suffrage. Women were enfranchised in 1925.

Lady Squires, the wife of Sir Richard Squires, the premier against whom the riot was directed, is the only woman member of the legislature.

* * * *

THE Newfoundland government depends chiefly on import taxes for its support and the high duties on fruit and other foodstuffs and clothing have been the cause of complaint from a population with limited earning power.

The fisheries, mines and lumbering are mostly in the control of large corporations which operate commissaries that have been charged with asking extortionate prices.

The demonstration against Premier Squires and the government he organized was allegedly because the public suspected irregularities in the government's financial statements.

St. John's, the capital in which the demonstration took place against the premier and legislature, is the largest city in the colony with a population of 41,000.

Tall Texas Attorney Only One in County

Dumas, Tex., April 30 (A.P.).—R. G. Bennet, Moore County attorney, is one public official who doesn't worry about losing his job.

He is the only licensed attorney in the county, and under Texas law the only one of more than 2,000 residents qualified for the office.

Bennet has other claims to distinction, one being that he stands 6 feet 7 inches.

Tagore Starts Flying

Karachi, India, April 30 (A.P.).—Rabindranath Tagore, India's 70-year-old poet and philosopher, recently had his first airplane ride, flying over Calcutta. He told about it when he stopped here en route to Teheran, where he will be guest of the Shah of Persia for several months.

THE DIPLOMATIC POUCH

By HAROLD J. T. HORAN

Fisherman's Luck.

"LARRY" RICHEY gazes out the window with an eye on remote green pastures or distant seas and harpoons an imaginary tuna fish with a paper cutter. This has been a sad year for the President's secretary: No fishing, no hunting and the prospects for the forthcoming summer look slimmer still.

From the arid tundras of the Kadiak in Alaksa to the lush tropical jungle of Panama, Richey has shot and trolled. Ever since he entered the White House office he has had to circumscribe his hunting expeditions; instead of a leisurely vacation in some remote fisherman's paradise, he now has to make a quick jump by airplane, spend a few days as he did last year in the Canal Zone waters for sailfish and then make the flying hop back to the Capital again.

Occasionally he has sublimated the "big game" urge by going off on a shooting expedition around Thanksgiving Day for wild turkey, but this lacks the element of wild surprise and keen-edged danger that Richey prefers with his safari.

Some time next November, after the roar of the campaign has died down, Ritchey will begin a long-awaited trek to some distant spot with rod and gun. The crack of the rifle or the whistle of the reel as it follows the lunge of the swordfish will be as soothing to him as a symphony.

* * * *

Salon des Diplomats.

SOMETHING like the sensations Max Beerbohm's cartoons used to arouse after his "vernissage" in Bond street is expected when that caustic Guatemalan artist, Ket-Zal, exhibits the series of sketches he has made of certain diplomats here in Washington. The exhibition will open next Thursday in a Connecticut avenue art gallery. Senor Ket-Zal is the artist whose savage caricature of Mistinguett caused the celebrated French music hall actress to break the frame and mutilate her caricature at the Salon des Humoristes last year in Paris.

Ket-Zal's humor is incisive and mordant. He was once a soldier in the French Foreign Legion during the war and studied in Paris at the Beaux-Arts. He has turned his sardonic pen on several outstanding members of the Senate and House of Representatives as well. Senator Tom Walsh of Montana is represented like Don Quixote astride a piebald Rosinante with a teapot in the background. Senator Millard Tydings, of Maryland, is shown in his atelier with smock and palette and wet petitions protruding from his pockets. Eduardo Diez de Medina, fervent turfist and former Bolivian Minister here, is also astride a horse. This is a Man o' War with a bevy of pretty girls urging the erstwhile Bolivian diplomat on to victory. Senor Ket-Zal has used as a border the imposing decorations of the Bolivian diplomat.

The ket-zal is a bird of the Guatemalan jungles with beautiful plumage, but which dies in captivity. In his cartoon of the Guatemalan Minister, Senor Recinos, Ket-Zal has used a design of the bird on the same sketch to represent himself. Other diplomats will include Ambassadors Puig Casauranc, Cruchaga, Cardenas, Oscar Blanco Viel, counselor of the Chilean Embassy; Ramon Padilla, secretary of the Spanish Embassy, and others.

* * * *

Leave-Takings.

ONE of the most brilliant but at the same time the most modest of literary lights of the Diplomatic Corps will shortly be transferred to Mexico City, it became known here with the announcement that Pierre Henry de la Blanchetai has been appointed first secretary at the French Legation in Mexico City. M. de la Blanchetai is the author of that unusual biography of Herni V. which won the prize offered by the Nouvelle Revue Francaise last year.

Still another change in the Diplomatic Corps will be suffered by the departure of Simeon Radeff, the astute Minister from Bulgaria, who will shortly be named Minister Permanent at Berne and delegate from Bulgaria at the League of Nations.

Minister Radeff is one of the oldest members of the Diplomatic Corps on post in Washington, having been here since December 17, 1925. He is generally regarded as one of the most brilliant members of the Bulgarian diplomatic corps and has had a long career in various European posts before coming to Washington.

It is believed that Minister Radeff will designate as charge d'affaires the present first secretary, Stephen P. Biseroff, who has been in Washington even longer that his chief and has a host of friends in the Capital.

This tendency on the part of several governments to replace the ministers by the first secretary as charge d'affaires during the depression has already been remarked in the case of Roumania, where the appointment of "Freddy" Nano as charge after the departure of Minister Davila is regarded as very probable.

Island Continent Is Troubled

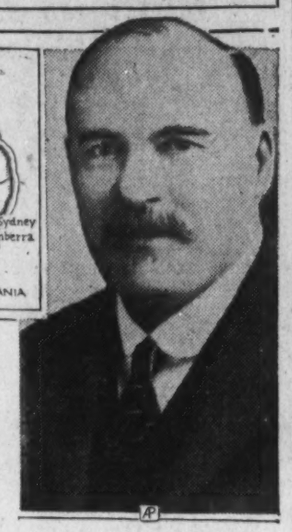

J. T. Lang, Labor party premier of New South Wales, is the storm center of a bitter dispute between state and federal authority in Australia. To prevent commonwealth officials from taking over state funds so as to pay interest on bonds of New South Wales held abroad, Lang has put the state's money in vaults and has posted troops to guard them from federal police.

FROM A SENATOR'S DIARY

Being the Day-by-Day Observations of a "Member-at-Large" Set Down for His Own Satisfaction.

By the 97th Senator

Wednesday.

THE saddest of all my colleagues these days are the Progressives.

In the language of the late Raymond Hitchcock, they are all dressed up and no place to go. They haven't any candidate of their own. They can't be for Hoover. There is no demand for a third party and yet they can't go Democratic. Unless the outlook changes, there won't be much for them to do but sulk until after election day except where necessity requires them to look after their own political fortunes.

Prevailing economic conditions, off hand, would seem to be ideal for the nurturing of their brand of politics. In the past they have thrived upon discontent and depression. For the last ten years or more their favorite alibi in defeat has been "we can't get anywhere while the country is so prosperous." But wait till the slump comes, we were told, and watch radicalism cash in. But politics is perverse. Things never seem to work out according to formula and so we find the insurgents, instead of riding the crest of the wave, are down in the trough of despair. The people apparently do not seem to care two whoops about their "programs and ideals."

Months ago they tried to unite on a candidate to oppose Hoover. George Norris, Hiram Johnson, Gifford Pinchot, Borah—each in his turn declined the honor of running against the President. Only Gen. Coxey and Dr. Joseph Irwin France, of Maryland, could be induced to enter the lists against Mr. Hoover and their candidacies naturally can not be taken seriously, even by the most ardent anti-Hooverites.

The La Follette organization in Wisconsin found itself in a peculiar jam when the primaries came along there. It was clear enough that the organization was anti-Hoover and it was vaguely understood its delegates would support George Norris. But once again that fine old bromide of politics, "You can't beat somebody with nobody," proved its accuracy. George Norris frankly said he wasn't a candidate, and the people, of course, couldn't be expected to rush to the polls to vote for him under the circumstances. Many of the Progressives no doubt went over into the Democratic primary and voted for Franklin Roosevelt or Al Smith.

As a consequence the regular Republicans will have a majority of the Wisconsin delegation at the Chicago convention. "Bob" La Follette will be there as one of the delegates at large, but he will not be in control, and for the first time in 20 years there will be no "Wisconsin show" at the Republican convention. The Progressives, with golden opportunity dangling all around them apparently, will be less vocal and conspicuous and influential in this year's politics than at any time since Bull Moose days.

Thursday.

T. R., the elder, used to cry out against those who used weasel words in politics. Now along comes his forty-second cousin, Franklin D. Roosevelt, and proves himself a master in the use of weasel language. Gov. Roosevelt's Albany and St. Paul speeches are being praised by many of my senatorial colleagues as perfect masterpieces of oratorical vacuity. And surely not one will question their competency as judges.

For many years the Democrats have been praying for a national party harmonizer and at last they have him in Roosevelt. He is for "a true concert of interest." He is for the "little fellow," but he is not against the "big fellow." He is wet, but he does not offend the drys. He believes in restoring "the buying power of the farmer" and he wants to improve the condition of the city worker. He favors economy in government, but doesn't believe it should be carried too far. He is for honest administration, prosperity and the happy home. I doubt whether the Democrats have ever had a candidate who spread the broad sunshine of his favor and approval over so many discordant factions.

And yet are they happy? Some of them are—those who think Roosevelt, as the Democratic nominee, will "help the ticket" in their own locality. His is the kind of a candidacy, they say, that will enable all factions to forget their differences and concentrate upon the single objective of getting back on the public pay roll. But there are other Democrats who look back wistfully upon the virile leadership of Jefferson, Jackson, Cleveland and Wilson.

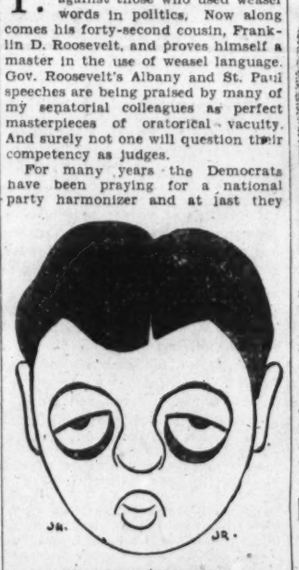

SENATOR LA FOLLETTE.

It may be an unpleasant commentary on this trend of present-day politics, but I doubt whether Franklin Roosevelt would be as far ahead as he is if he had more of the positive qualities of Jefferson, Jackson, Cleveland and Wilson.

Friday.

WHEN I look back over the political heat we managed to work up over "imperialism" and "manifest destiny" in the 1900s, it's hard to believe that we are ready now to let go the Philippine Islands with so little excitement. The House passed the independence bill with less than an hour's debate and I am told there won't be twenty senators opposing the measure when it comes up in our august assembly. Economics dictated our taking the islands, notwithstanding our breast-baring about our duty to humanity, and now economic pressure, chiefly from farming interests which have to compete with Philippine products, is furnishing a large part of the driving power behind the independence bill. In the short space of 30 years, we have traveled in a complete circle and another important page in our history is about to be written with a minimum of thrills and dramatics.

No one, not even Borah, can "double" in the hero and villain roles as often as La Guardia. I recall when he went to the war as an aviator on the Italian front. He was a hero of the first rank then and medals were showered upon him. He came back to his seat in the House and listed himself as a "Socialist." The Republican organization in New York put him down as a villain. Since then he has "doubled" back and forth between the two roles so often that it has been impossible to keep track of him. He quit calling himself a "Socialist" and listed himself as a plain Republican. Then he turned around and scuttled the "coalition" tax bill. That got him plenty of hisses, but several days later he went before the ways and means committee to oppose full payment of the soldiers' bonus in cash at this time. That makes the count about even on him now.

Saturday.

DR. FRANCE, President Hoover's chief opponent for the Republican presidential nomination, is becoming a bit annoyed at the public indifference to his candidacy. The doctor, it will be recalled, won the preferential primary in North Dakota, but Mr. Hoover got the delegates. Now he finds the people of his native Maryland strangely apathetic toward his campaign. He got busy on the long-distance telephone and called up leaders in all parts of the State.

GOV. ROOSEVELT.

"They are amazed when I explained the situation," Dr. France said. "Why one leader didn't even know that I had filed!"

Arthur Hyde is back in town with "the second Missouri compromise." I doubt whether it will be any more successful than the first, except in stalling off a decision. R. B. S.

(Copyright, 1932.)

Iceberg Zone Traffic May Bring "Tickets"

Halifax, N. S., April 30 (A.P.).—Vessels that engage in "reckless driving" during the North Atlantic iceberg season are likely to get into trouble with Uncle Sam's ocean-going "traffic cops."

During the iceberg period, from April to August, ships are required by international agreement to stay within certain prescribed "tracks" on the ocean surface, considered least likely to be invaded by the bergs.

Vessels seeking to save time and fuel sometimes leave the track to take the shorter course to the northward, risking the ice, fogs and accompanying dangers in that region.

The U. S. Coast Guard, which conducts the international ice patrol, warning ships of icebergs by radio, has instructions to report ships found "off the track."

"The vessels on patrol," say orders to Coast Guard cutters this year, "shall report promptly by letter the name of any passenger vessel found not in or near the prescribed steamer track as provided by the North Atlantic Track Agreement."

Offending ships are reported by the United States to the nations from which they are registered.

Australians Talk Openly of Seceding

Premier Lang's Defiance of Federal Policies Being Backed by Troops.

SYDNEY, April 30 (A.P.).—Perhaps the gravest crisis since federation on January 1, 1901, faces the Australian commonwealth.

Upon the way it is met and upon consequences of strong measures which are being invoked, may even depend the life of the union.

In two states, Tasmania and South Australia, secession is being preached openly.

In New South Wales armed guards have been placed about state funds to prevent their seizure by the federal authorities.

The crisis developed from the protests against the policies of J. T. Lang, Labor party premier of New South Wales. His government last year defaulted interest on bonds held in Australia and on February 1, this year, defaulted interest on bonds held overseas, many of them in the United States.

* * * *

THE commonwealth government made good the default in the first case, but this year has merely guaranteed collection, passing the "financial agreement enforcement act," which empowers the federal authorities to attach state funds and state tax revenue to meet defaulted services on state obligations.

Premier Lang answered this act by promptly removing state funds from the banks to the strong vaults of the state capitol. He set state troops to watch them.

The Australian high court disallowed his appeal that the new law was invalid and upheld the first judgment of 924,000 pounds (about $4,600,000 gold) made under its terms.

* * * *

THE federal government then proclaimed attachment of the state's income tax revenue to get money for bondholders, but Premier Lang countered by ordering his tax collectors to withhold information from the federal authorities.

It is speculative how far Lang will go with his defiance of the Canberra government, headed by the new "national" premier, Joseph A. Lyons. If Lang does not alter his hitherto uncompromising stand, he may prove the reef upon which the federation will break up.

Resentment grows in other states at having to threaten their own budgets with withdrawals to make good the lapses of New South Wales.

The Australian commonwealth has six states—New South Wales, Victoria, South Australia, West Australia, Tasmania and Queensland. There are two territories, North Australia and Central Australia, and a federal district at Canberra.

Napoleon's Hair Sold

London, April 30 (A.P.).—A small lock of Napoleon's hair brought only $5.30 in a sale at a London curiosity shop.

The lock, which was not the wisp that fell across the French emperor's brow, was cut from his head by Dr. Barry O'Meara, the exile's physician, on St. Helena.

Camels as Billboards

Istanbul, April 30 (A.P.).—Camels, jobless in the new Turkey of motor trucks and railroads, have fallen to low estate. A publicity agent here uses the former "lords of the desert" to parade the streets with advertisements placarded on their humps.

Shakespeare From Classic Soil

By ALEXANDER HARVEY.

The meaning of Shakespeare to this age should be considered in the light of the present struggle between the two great rival theories of education.

If education be for the purpose solely of equipping a man or a woman for a "career," we may understand a certain disparagement of Shakespeare among minds consecrated to applied science.

If the purpose of education be the equipment of the highest types of men and women, we may rejoice not only at the persistence of the influence of Shakespeare but at the recovery of his fame from a certain obscuration of it which characterized the closing decades of the last century.

This obscuration began with the publication of Tolstoy's peculiar comments upon Shakespeare as an overrated playwright.

Naturally, if Tolstoy could not see the greatness of Shakespeare, it would have been a waste of time to essay to convert him. It would have been like an effort to persuade him that the Taj Mahal is among the most beautiful works of human hands.

If a man can not see that a rose is beautiful, he should be left in peace.

Now, the beauties of Shakespeare sprout from the classical soil. Shakespeare is unthinkable without a foundation of Latin and Greek, and without the culture our civilization derives through the medium of the literature enshrined in those tongues.

Shakespeare had this foundation.

Even if we deny that he wrote the plays, the author of those plays had the classical training.

The five supreme names in literature—Homer, Dante, Shakespeare, Cervantes and Goethe—were those of men who had this Hellenic culture.

One may safely conjecture that the name added next to this list of five will be that of a man or of a woman whose mind and heart were steeped in the humanities.

No engineer holds among engineers the rank of Shakespeare among poets. No physician—not even the discoverer of the circulation of the blood—holds among physicians the rank of Shakespeare among poets. No navigator—not even Columbus—holds among navigators the rank of Shakespeare among poets.

The fame of Shakespeare is thus a touchstone by means of which we may test the quality of any culture.

A school of education which works out practically in a loss of contact with the values for which the work of Shakespeare is precious writes its own indictment.

The influence of Shakespeare at this hour is accordingly a proof that the English-speaking world is recovering from the insanity of the theory that an education is nothing more than an equipment for a "career," that colleges exist primarily to promote a young man's "success" in the world.

GREEN TO ADDRESS CHAMBER MEETING

Members of Congress and Business Leaders Asked to Attend Event.

William Green, president of the American Federation of Labor, will be the guest of honor and speaker at the monthly meeting of the Washington Chamber of Commerce on May 13, at 8 p. m., at the Mayflower Hotel.

In announcing the speaker for the meeting President Harry King stated: "Business throughout our country is faced with many serious problems. Readjustments, both wise and unwise, are now being made. The golden mean between excessive taxation and excessive reduction of overhead costs must be found if we are to preserve reasonable living standards and community purchasing power. As the great leader in the field of labor, Mr. Green has a message of vital interest to every Washington business man."

The business session program includes a number of important questions. Col. William O. Tuft will tell of the progress on the second annual survey of Washington's educational institutions now being made under the auspices of the committee on universities, colleges and private schools. Chairman George E. Keneipp will report further on the transportation committee's studies of taxicab regulation. Other committee reports will be presented.

Many prominent public officials and business men have been invited to attend this chamber meeting in honor of the guest of the evening. Among these are Secretaries Brown, Doak, Hurley, Hyde, and Lamont; Senators Capper, Bingham, Smoot, Jones, Brigham, Dale, Davis, Glass, Copeland, Norbeck, Watson, Couzens, Kean, Johnson, Metcalf, Borah, Read, King, and Tydings; Representatives Byrns, Collins, Cannon, Tinkham, Disney, Lehlbach, Pratt, Norton, Palmisano, Smith, Cochran, Connery, Gasque, Kahn, Bankhead, Mead, LaGuardia, O'Connor, McDuffie, Ramseyer, Purnell, Schafer, and Blanton.

President Thomas E. Campbell and Commissioners George R. Wales and Miss Jessie Dell of the Civil Service Commission; Mrs. Bessie Parker Brueggeman, chairman of the Employes Compensation Commission; Frederick M. Feicker, of the Commerce Department, and Ethelbert Stewart, Commissioner of Labor Statistics; Col. U. S. Grant 3d, and the four presidential secretaries, Messrs. Joslin, Richey, Newton, and Hastings.

The Commissioners of the District, Dr. Reichelderfer, Gen. Crosby, and Acting Engineer Commissioner Davison; Luther Steward, Lloyd B. Wilson, J. H. Hanna, W. F. Ham, Robert V. Fleming, Corcoran Thom, E. C. Graham, John Poole, Joshua Evans, Theodore W. Noyes, Clarence A. Asplinwall, Frank R. Jelleff, and W. W. Everett.

Stay Is Granted To York's Slayers

New Date for Electrocution for 2 Dry Agent Killers Is Set June 16.

A 35-day stay of execution of the death penalty imposed upon John Borum and John Logan, both colored, for the murder of Lamar York, prohibition agent, was granted yesterday by Justice James M. Proctor. The respite was given in order that an appeal for executive clemency might be made.

Borum and Logan killed York when he refused to "see" their proposition that he release a liquor laden car for a sum of money. Originally there were three colored men convicted, but Milton Guy was exonerated by the District Court of Appeals.

They were to have expiated the crime on May 12. The new date for the double electrocution is June 16.

Missing Banker Returns; Under Bond in Arkansas

Clarksville, Ark., April 30 (A.P.).—A. T. Hudspeth, former head of a chain of banks in northwest Arkansas, who has been missing since the system collapsed last September, returned here today to the home of his daughter, Mrs. Sterling Hurley.

Sheriff J. S. Johnson at Harrison, where charges are on file against Hudspeth as a result of the closing of the banks, was notified and came here to serve the warrants. Hudspeth furnished bond and will remain here for the present. He is in poor health and said he had been in a hospital part of the time since he left Harrison.

Operators of Loan Firm Are Seized

Use of National in Title of Company Results in Arrest of Three.

Rollin Pascoe, Ivan Hobson and E. A. Lane, said to be the operators of the American National Building & Loan Association, were arrested yesterday on a warrant charging violation of the national banking laws.

According to Assistant United States Attorney Michael F. Keogh, the trio were using the word "national" in their firm name without legal authority. The complaint was made by Charles A. Stewart, a national bank examiner.

They were arrested by Detective A. D. Mansfield and posted collateral of $300 each for their appearance in court.

5-Year Moratorium Plan For Private Debt Fought

Bismarck, N. Dak., April 30 (A.P.).—The State Supreme Court today was asked to restrain the secretary of state from placing on the ballot a proposed initiated measure providing for a five-year partial moratorium on private debts in North Dakota. Hearing on the petition, filed by Ed C. Anderson, of Fargo, was set by the court for May 20.

Anderson attacked the form of the proposed law and contended the proposal, if approved by voters at the June 29 primary, would be unconstitutional.

Texan Elected Head Of Cotton Shippers

Memphis, Tenn., April 30 (A.P.).—T. F. Bush, of Waco, Tex., was elected president of the American Cotton Shippers Association at the annual convention here today.

The next convention will meet in New Orleans.

Model of Washington Masonic Temple Built at Lorton Center of Dedication

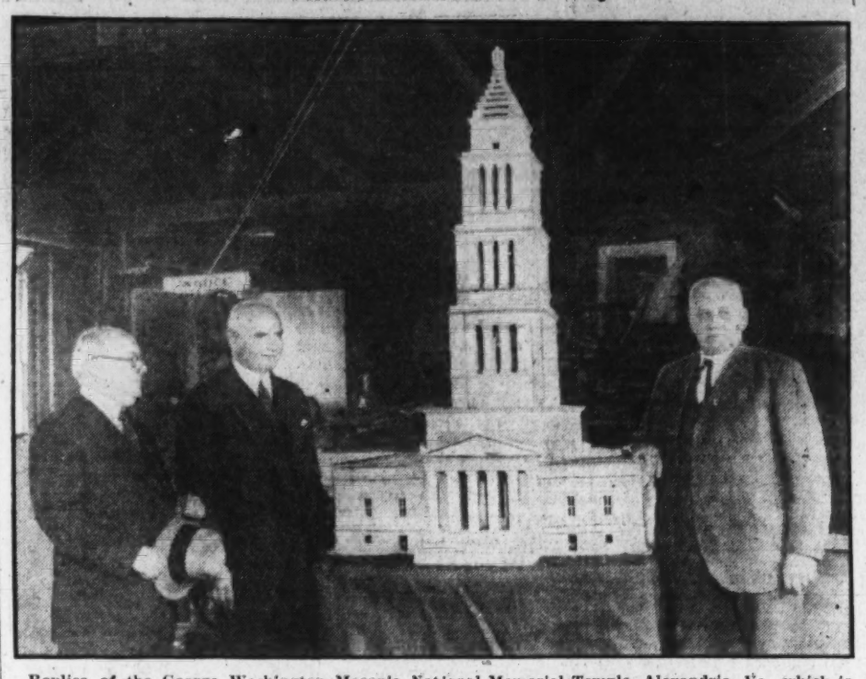

Replica of the George Washington Masonic National Memorial Temple, Alexandria, Va., which is to be dedicated May 12. This replica was built by inmates of the District of Columbia Reformatory at Lorton, Va. Left to right—George E. Warfield, treasurer; Dr. Robert S. Barrett, treasurer of the dedication committee, and Supt. M. M. Barnard, of the Lorton Reformatory.

Symbolic Corn, Wine and Oil to Be Poured on Realistic Copy.

By CHARLES M. SHEPPERSON.

When the solemn Masonic ceremony of dedicating the George Washington Masonic National Memorial Temple, at Alexandria, Va., to God, to Virtue, to Universal Benevolence, and to the memory of George Washington, takes place on May 12, at the foot of the steps leading to the Memorial Temple, the corn, wine and oil, symbols of the dedication, will be poured, not on the Memorial Temple itself, but on a symbolic temple, a model of the magnificent pile.

On February 22 last, in Alexandria, the home town of George Washington, a great parade was held in celebration of the two hundredth birthday of the Father of his Country. In that parade were a number of floats, a prize being offered for the most attractive and appropriate one. The float which won this prize was placed in the competition by the citizens of Fairfax County, Va., in which Mount Vernon, the home of Washington, is located, and was a representation, faithful in every detail, of that historic mansion.

At Lorton, in Fairfax County, is the District of Columbia Reformatory. The inmates of that institution, instead of being confined behind bars to serve their sentences, have built, from materials of their own manufacture, a wonderful industrial plant, an important part of which is the carpenter and woodworking shop. In this shop the inmates of the reformatory built, from drawings and photographs the model of Mount Vernon, which, when entered in a competition with other attractive representations, easily won the first prize.

The Masonic ritual of dedication provides that a building dedicated must be represented by a symbol, and when Dr. Robert South Barrett, chairman of the dedication committee for the George Washington Masonic National Memorial Temple, saw the replica of Mount Vernon, the work of the master craftsmen at the Lorton Reformatory, it occurred to him that a symbolic temple could be constructed by these craftsmen, and he got in touch with M. M. Barnard, general superintendent of the District of Columbia penal institutions, of which the Lorton Reformatory is one, and asked whether it would be feasible to have this work done there. Mr. Barnard replied that it would be, provided the District of Columbia would be put to no expense for materials. Mr. Barrett agreed to bear this expense, and the work was assigned to the carpenter shop, of which W. L. Hogan is superintendent.

Last Thursday Supt. Barnard informed Dr. Barrett that the symbolic temple was ready for his inspection, and Dr. Barrett and George E. Warfield, treasurer of the dedication committee, went to Lorton, where the replica was presented to them by Supt. Barnard.

If one were to place a photograph of the model alongside one of the Memorial Temple itself, it would be difficult to distinguish the one from the other. The reproduction is built on a scale of one inch to four feet. It is complete in every smallest detail—truly a replica—and does credit to the men who are undergoing rehabilitation, rendering payment to civilization for their infractions of its laws, and at the same time working at or learning a trade which, if followed, will insure them against further infractions, and render them assets to their community instead of menaces.

In the parade which will precede the dedication ceremonies on May 12, and in which more than 20,000 persons are expected to march, this symbolic temple will be borne by four past grand masters of Masons in Virginia, and deposited on the dedication platform, which will be occupied by the President of the United States, members of his Cabinet, members of the George Washington Masonic National Memorial Committee, members of the dedication committee, grand masters and past grand masters representing each of the forty-nine grand jurisdictions of Masonry in this country, members of Congress and members of the Diplomatic Corps.

The project for building the Memorial Temple was conceived by Charles H. Callahan, then junior warden of Alexandria-Washington Lodge No. 22, of which George Washington was the first worshipful master. Mr. Callahan's original idea was to provide a safe repository for the priceless relics of Washington which are the property of his lodge, having in mind the fact that in 1870 the City Hall of Alexandria, in which was the lodgeroom, was destroyed by fire, and many Washington relics either were destroyed with the building or were stolen. This repository was to cost $10,000—a modest sum with which to construct a fireproof temple, even in 1907, when the proposition was first presented.

Upon mature consideration it was decided to present the matter to the Grand Lodge of Virginia and ask for aid. The then grand master of Masons in Virginia, William B. McChesney, on May 7, 1910, addressed a letter to the Masons of the United States, calling attention to the proposed organization of a memorial association, whose purpose would be to erect a national memorial to Washington. This letter met with instant and hearty response, and so the project which was to result in the construction of this $5,000,000 memorial was launched.

Through all of the stages of organization of the memorial committee, the procurement of funds for the memorial and the actual construction of the building, the name of Charles H. Callahan has stood forth. Mr. Callahan became worshipful master of Alexandria-Washington Lodge and served two terms, and later became grand master of Masons in Virginia.

The construction work on the memorial was necessarily slow because the memorial committee from the first determined that no work would be done and no contracts would be entered into until the money to pay was actually in hand, so it was not until November 1, 1923, that the time came to lay the corner stone of the memorial.

James H. Price, now Lieutenant Governor of Virginia, was by this time grand master of Masons in Virginia, the one who would, under ordinary conditions, preside at the laying of the corner stone. However, recognizing the fact that the building itself was largely the fruit of the labor of Mr. Callahan, Mr. Price stepped aside and invited Mr. Callahan to preside over the ceremonies.

Now, almost nine years later, Mr. Callahan will again be the central figure and realize his dream of many years by dedicating this magnificent building, the pride of Masonry wheresoever dispersed, and will perform this ceremony in the presence of a hundred thousand members of the craft who will have come from far and near, from every State in the Union, from this country's territorial possessions, and from foreign lands, to join with him in doing homage to George Washington.

100,000 Masons to See Alexandria Ceremonies on May 12.

Hoover Asks Help For Hospital Day

Statement Calling Attention to May 12 Tells of Fine Service.

(United Press.)

President Hoover yesterday called on the Nation to observe Hospital Day, May 12. He issued the following statement:

"The United States is blessed above all of the nations in the number, variety and excellence of its hospitals. Nowhere is private generosity and public wisdom better expressed than in the support of these institutions for the alleviation of human suffering.

"The hospitals are meeting an unusual demand upon their facilities this year, especially in the field of free service. It is, therefore, especially appropriate to call to the attention of all the people that May 12 is National Hospital Day, and to recommend that wherever possible our people on that day visit the hospitals and familiarize themselves with their splendid service to their community."

Connor Succeeds Smith In West Point Command

West Point, N. Y., April 30 (A.P.).—Maj. Gen. W. D. Connor took command of the U. S. Military Academy here this afternoon, replacing Maj. Gen. William R. Smith, who was placed on the retired list of the Army.

The field artillery detachment fired a thirteen-gun salute as the new superintendent entered the south gate. Col. Walter K. Wilson, executive officer of the post, welcomed him. There were no other ceremonies.

Luncheon Is Set Today By Philippinesian Club

The Philippinesian Club of George Washington University will sponsor an intercollegiate luncheon for all Filipino students in Washington this afternoon, at 12:30 o'clock, at the Ambassador Hotel.

Allen Delbert, George Washington University professor, will be an honor guest, and James Wingo, correspondent of the Philippine Free Press, will speak. John Barber, president of the club, will act as toastmaster.

Scientists Engage in Debate On Who Found Element 87

American Physical Society Meeting Hears Dr. Morey, of Cornell, Criticize Device Dr. Allison, of Alabama, Used in Discovery.

Cold facts of science were dropped for a moment yesterday at the closing session of the American Physical Society when two members engaged in brief argument over a difference in opinion. Behind their words was the question of who was the first to find element number 87.

The group of scientists listened eagerly when Dr. D. R. Morey, of Cornell University, criticized a device invented by Dr. Fred Allison, of Alabama Polytechnic Institute. Dr. Allison retorted spiritedly.

Although element number 87 did not enter in the argument, the device in argument was used by Dr. Allison when he discovered the element in 1930. In 1931, Dr. Jacob Papish, of Cornell, claimed to have found the element by means of the spectroscope. There has been disagreement among the men of science as to which man deserved credit for the finding.

Dr. Allison had been describing the apparatus to the assemblage. He said that it detects small amounts of chemicals by the "magneto optic" method.

Laboratory Test Refused.

Dr. Morey, a young man, jumped to his feet and began to criticize the device. He said that he had not been able to achieve Dr. Allison's results with a similar machine and that he thought the method permitted too many human errors for correct results.

Allowance was made for the errors, Allison replied.

When Morey asked Allison if he would allow him to visit his laboratory and test the apparatus, Allison refused. Morey said that he would like to prove that Allison was right.

Allison's refusal was based on the grounds that Dr. Papish himself should make the request to test the machine. He was applauded when he said: "I would like to convince the gentleman, but I am more interested in convincing the world."

As the strength of an army has one prime cause in an intangible called morale, so the strength of iron is due, in part, to something which seems even more intangible, a light wave, the scientists were told.

Cosmic Rays on Ticker Tape.

Dr. Francis Bitter, of the Westinghouse Co., told of his discovery of the important light waves within the heavy metal. The waves are forms of radiation, he said. Through them, the individuals in the iron, the atoms, exchange energy and tie themselves closely together.

When more is learned about the strength of substances, he said, it will be possible that strength may be increased by artificial means.

A ticker tape which registers, not stock quotations from Wall street, but arrivals of cosmic rays from celestial space was in operation at the Bureau of Standards, where the scientists met.

The machine was set up by Drs. J. C. Street and Thomas H. Johnson, of the Bartol Research Foundation. It registers the cosmic rays which strike it.

Consulship at Gibraltar In One Family Century

Gibraltar, April 30 (A.P.).—Richard Louis Sprague, American Consul, received hundreds of congratulatory messages and gifts today on the one-hundredth anniversary of American consular representation at Gibraltar by the Sprague family. Mr. Sprague received a bronze plate, suitably inscribed, from his colleagues in the American foreign service as a token of their appreciation. The presentation was made by Maxwell Blake, American diplomatic agent at Tangier.

The first American Consul at Gibraltar was Horatio Sprague, who was appointed by President Jackson on April 30, 1832. He served until his death in 1848 and was succeeded by his son, Horatio, jr., who served until he died in 1901, when his son, the present Consul, was appointed.

COLLEGE CATHOLIC CLUBS IN MEETING

Maj. Gen. Malone and Head of G. W. U. to Speak at Today's Breakfast.

Provost William Allen Wilbur, of George Washington University, delivered an address of welcome yesterday afternoon at the opening session of the spring convention of the Middle Atlantic Province of the Federation of College Catholic Clubs at the Mayflower Hotel.

The Rev. Ignatius Smith, of the Catholic University of America, delivered an address on "Religion and Patriotism," which was followed by an address on "Religion and Culture," by the Rev. John Keating Cartwright, chaplain of the Newman Club of George Washington University.

A dinner was held for the delegates last night at the Kennedy-Warren Apartments, followed by a formal reception and prom in the Chinese room of the Mayflower.

The Rev. Mr. Cartwright will be celebrant at a corporate communion mass this morning at 9 o'clock at St. Patrick's Catholic Church. Cloyd Heck Marvin, president of George Washington University, will extend greetings at a breakfast at the Mayflower at 10:15 o'clock. Maj. Gen. Paul B. Malone, U. S. A., will deliver an address at the breakfast. At 1 o'clock this afternoon a province meeting will be held at the hotel.

NEW CINEMA OFFERINGS

EARLE

"THE MIRACLE MAN." Paramount's audible version of the story by Frank L. Packard and Robert H. Davis and play by George M. Cohan, adapted to the screen by Waldemar Young, with dialogue by Mr. Young and Samuel Hoffenstein, featuring Chester Morris, Sylvia Sidney, John Wray, Ned Sparks and Hobart Bosworth. Directed by Norman McLeod. Reviewed Saturday night.

By NELSON B. BELL.

With all its modernization—dialogue, elaborated scenes, pictorial enhancement and interpolated action—"The Miracle Man" still retains that spark of spiritual impressiveness that made it the sensation of the silent screen in 1919 and launched the stellar careers of Thomas Meighan, Betty Compson and Lon Chaney, under the directorship of the late George Loane Tucker.

There is about this skillfully drawn tale of a band of crooks who fall under an influence they can neither explain nor resist an emotional quality that places it among the cinema's classic stories. It is impervious to both time and personnel and possesses as one of its inherent elements the power to move the heart by means that are simple, direct and not obviously "theatrical." It remains one of the camera's inspiring achievements.

The present version in every essential detail adheres to the original narrative by Frank L. Packard and Robert H. Davis and the stage play presented in 1914 by George M. Cohan. It is familiar to all lovers of the theater save, possibly, that youthful band of theatergoers that has sprung up in the last decade. A ban of con men and grifters, led by "Doc" Morgan and with Helen Smith as their "come on," go through the cities of the country plundering the unwary. Among them are "The Frog," a fake cripple, and Harry Evans, a "dip."

Learning of the miraculous cures effected by a faith healer in the small town of Meadville, they determine to capitalize by means that are particularly shady the supposedly bogus powers of the Patriarch by having him "cure" the Frog, who, every day after working hours dragging himself about the streets, cures himself. They launch their plan with triumphant success, but one by one succumb to the Christ-like influence of the aged man they are making the foundation of their hoax. Even "Doc" Morgan, in the end experiences a complete revulsion of feeling and puts all the money collected to its rightfully intended uses.

This, briefly, is the moving drama, not by any means unleavened by touches of adroit comedy, to which Chester Morris, John Wray and Sylvia Sidney bring talents that at least match those of Thomas Meighan, Lon Chaney and Betty Compson, who created the same characters of "Doc," the "Frog" and Helen in the days of silence. Ned Sparks appears in the role of the pick pocket, originally played by J. M. Dumont, and Hobart Bosworth is a compassionate and convincing Patriarch in the part formerly played by Joseph Dowling. Master Robert Coogan appears as the cripple boy who is cured by faith, as the successor of Frankie Lee—older brother of little Davey Lee—and Lloyd Hughes and Virginia Bruce are the rich young brother and sister first impersonated by W. Lawson Butt and Elinor Faire. Irving Pichel, as the infidel; Frank Darien and Florine McKinney complete the cast that perpetuates the irresistible appeal of a screen subject that has seldom if ever been surpassed in its power to tickle the risibilities while touching also those emotional qualities that lie a little deeper in human nature.

Miss Maxine Doyle, mistress of ceremonies, adorned in a succession of stunning frocks, as usual, finds it a pleasant duty this week to introduce four acts that are all meritorious, but not uniformly so. I mean to say that the St. John Brothers, three in number, who open the vaudeville bill, are a little ahead of anything the Capital has seen this year in the way of acrobats. They have a stunt or two that have never been seen before and are unbelievably difficult.

Then there is a dance act presented by Theodore, Enrica and Novello, assisted by Rebecca Gerhardt, that also embodies much that is novel and nothing that is not graceful, fast-moving and diverting. Miss Gerhardt serves as pianist and while scenes are being changed occupies the interval by doing well by a piano accordion.

The headliner is that incorrigible black-face reconteur, Mr. Jay C. Flippen, sure-fire wherever you put him. This lad has long been one of this department's favorite buffoons and his present act deflates him no whit in our estimation, even if there is a spot or two that might be sent to the renovators without harm. The McCann Sisters, originally announced, were prevented from appearing by illness and were supplanted by Al Stone and Ann Lee, whose songs, dances, chatter and instrumentalism would be an asset to any vaudeville bill.

BUILDERS' HEAD

HENRY J. KAISER.

CONTRACTORS BEGIN SESSION TOMORROW

Nationally Known Constructors Will Discuss Legislative Problems.

Following meetings here last week of the American Institute of Architects, the American Road Builders Association and the policy committee of the Construction League of the United States, at which many important problems of the construction industry were discussed, the governing board of the Associated General Contractors of America will open its annual spring meeting here at the Washington Hotel tomorrow.

More than 100 nationally known constructors from all parts of the country already have arrived in Washington for the meeting, which will be devoted in large measure to proposed national legislation affecting the industry and general business. Intra-industrial relations and cooperation also will be stressed. The board meeting will be preceded by a meeting today of the association's executive cabinet, headed by Henry J. Kaiser, of Oakland, Calif., president, at which organization affairs will be considered.

Kaiser, chairman of the executive committee of Six Companies, Inc., builders of the Hoover Dam, created a stir in the House labor committee last Thursday when he pointed out to the committee that the policy of Congress in curtailing appropriations for the dam for the next fiscal year not only will result in throwing more than 3,000 men out of employment, but actually will cost the Government more money in interest and lost revenue than was slashed from the appropriation as an economy move. Kaiser appeared before the committee to advocate enactment of the Metcalf bill providing for the predetermination of prevailing wages on Government construction work.

Tomorrow's sessions of the board will be climaxed by a banquet at the Washington Hotel, at which Paul Mazur, New York investment broker, will be one of the principal speakers. The board will conclude its meeting Tuesday.

Tomorrow's program includes discussion of national legislation, under the leadership of Col. George B. Walbridge, chairman of the association's legislative committee; a report on the progress being made by the newly formed Construction League of the United States, by A. P. Greensfelder, of St. Louis, past president of the association; reports on bidding practices and contract documents by W. F. Creighton, of Nashville, and L. C. Wason, of Boston, respectively; a report on the industry's international relations by John W. Harris, of New York; and addresses on the revival of business by Messrs. Kaiser and Harris, F. L. Cranford, of Brooklyn; H. P. Treadway, of Kansas City; H. S. Tullock, of Leavenworth, Kans.; H. W. Underhill, of Wichita; A. E. Horst, of Philadelphia, and M. A. Long, of Baltimore.

Doak's Relief Plan May Be Expanded

Use of Federal Lands to Aid Jobless Outlined to House Group.

Secretary of Labor Doak's successful experiment in rehabilitating unemployed persons on Government farm lands yesterday was outlined before the House labor committee by Charles L. Richardson, Labor Department conciliator, supporting bills to apply the Doak plan on a broader basis.

Under the bills, farm lands foreclosed by the Federal Government would be made available for deserving unemployed cases, who would raise their own produce and support themselves.

The Doak experiment, conducted in South Carolina, alone warrants Federal extension of the plan, Mr. Richardson said. Hearings will be continued at 10:30 o'clock tomorrow morning.

Wet Issue Prominent In Alabama Primary

Montgomery, Ala., April 30 (A.P.).—Alabama Democrats on Tuesday will decide whether the State's 24 votes on the national conventon shall be pledged to Gov. Franklin D. Roosevelt or go "uninstructed."

In the same primary a nominee for United States senator will be chosen, with the prohibition question dominant for the first time since 1915. Nine congressmen also are to be chosen.

The principal fight for delegates has centered around the eight from the State at large with half a vote each, one group definitely pledged to Gov. Roosevelt, the other pledged against Alfred E. Smith, but with allegiance to none.

E. B. McLean Reported Improving in Hospital

Paris, April 30 (A.P.).—Edward B. McLean, publisher of The Washington Post, was reported doing well at the American Hospital today, where he has been for several weeks for X-ray examinations for gastro-intestinal trouble.

Col. Mark Brooke Retired by Army

Former Assistant Engineer Commissioner Patient at Walter Reed.

Col. Mark Brooke, former Assistant Engineer Commissioner of the District, was retired yesterday from the Army Engineer Corps after 30 years active service. He was retired for disability with the rank of colonel, and is now a patient at Walter Reed General Hospital.

Upon his graduation from West Point, in 1902, he was stationed at the Washington Barracks for two years, and later was also stationed here for periods of several years. While on one of those details here, he served as Assistant Engineer Commissioner from June, 1910, until September, 1914.

Col. Brooke was born in South Carolina in 1878, but received his appointment to West Point from Pennsylvania. He saw service in the Philippines and at Panama and at the outbreak of the World War was made colonel in the Engineer Corps of the National Army and was stationed at Brest, where he was in charge of construction work for a time. He was made an officer of the Legion of Honor for his services to France.

UNIMPROVED LOT
Ready for Development, in Established Built-Up Neighborhood.
JENIFER ST. N.W. AT BELT ROAD
2,900 sq. ft. more or less
Will Sacrifice to Close Estate.
Address Box 146 Washington Post

SMITH AUTO LAUNDRY
AUTOS POLISHED (BEST GRADE) AUTOS OILED AND GREASED, $1.25 UP
REAR 1012 14TH ST. N.W.
Rear Arlington Hotel.

OURISMAN DAY & NIGHT CHEVROLET SERVICE
610 H STREET, N.E.
LINCOLN 10200
ALWAYS OPEN

It Costs No More for
Leese DEPENDABLE Glasses

Leese Glasses Cost No More Than the Ordinary Kind.

Avail yourself of the services of a thoroughly competent organization of long standing . . . experts in the fitting and adjusting of glasses . . . experts in the fashioning of lenses in exact accordance with the specifications shown necessary to correctly control your vision.

Expert Optometrists Always Available.

M. A. Leese Optical Co.
614 Ninth St. N. W.

You Don't Have to Guess About the Value of a
A REAL FRIGIDAIRE
Product of General Motors
and the price is only—

On the Meter Ice Plan 25c a Day
No Down Payment

$146.50 Delivered

—If you want a low-priced refrigerator, don't get the impression that you can't afford a Frigidaire. You can. This Moraine Model Frigidaire actually costs no more than you would expect to pay for an ordinary refrigerator. And the difference in quality speaks for itself.

—This latest addition to the Frigidaire line offers large food storage space, elevated shelves, Cold Control and a smooth, flat top. The cabinet in an enduring white Moraine finish with porcelain interior.

—Most important of all, the Moraine Model Frigidaire is made and guaranteed by the world's largest manufacturer of electric refrigerators and backed by General Motors—double assurance of lasting satisfaction. But see for yourself the outstanding advantages of this new low-priced refrigerator.

Third Floor Kann's

TEXAS STATE LIBRARY Austin, Texas

S. A. R. WILL HONOR GRAVES OF PATRIOTS

Will Place Wreaths at Oak Hill Cemetery Wednesday Afternoon.

The District of Columbia Society of the Sons of the American Revolution will celebrate the "Fourth Event" in its Bicentennial program by a pilgrimage to Oak Hill Cemetery in historic old Georgetown on Wednesday afternoon at 5 o'clock and the placing of wreaths of laurel on the graves of two Revolutionary soldiers who rest there—Lieut. Col. Uriah Forrest and the Rev. Dr. Stephen Bloomer Balch. Both of the men to be honored were very prominent in the early life of Georgetown and the influence of their lives is still to be noticed.

Dr. Balch's memory is particularly to be noted, as the Georgetown Presbyterian Church which he founded is still a most flourishing organization and has the distinction of being the oldest Presbyterian church within the boundaries of the District of Columbia. Dr. Balch was one of the old-time "fighting parsons" and served as a captain in the Maryland troops in the Revolution for a number of campaigns. He was also head of a school for boys and in addition to literary subjects he gave them instruction in military matters. An escort of high school cadets will participate in the exercises.

The society will assemble at the gate of the cemetery, Thirtieth and R streets, at 5 o'clock in the afternoon and will proceed in procession to the grave of those who are to be remembered. The formation will consist of the chairman of the meetings committee, Maj. Charles C. Griggs, acting as marshal, with other members of the committee acting as his aids; Henry Whitefield Samson being in charge of the wreaths and wreath-bearers and Stephen E. Kramer supervising the high school cadets and their activities, while Dr. Clifton P. Clark will superintend the sounding of "Taps."

The band and escort will follow the marshal and the rest of the formation will consist of the president of the D. C. Society, S. S. Williamson, acting as host; the president general of the National Society of the Sons of the American Revolution, Justice Josiah A. Van Orsdel; the speakers of the day, Past President Selden Marvin Ely, who will make the address at the grave of Lieut. Col. Forrest, and Historian John Clagett Proctor, who will give the address at the grave of Dr. Stephen Bloomer Balch; guard of honor for the colors; colors in charge of James C. McGrew and A. A. Hoffman; guard of honor for wreaths; wreaths borne by C. P. Cole and F. M. Hoffheins, the escort being Robert B. Curtiss and Paul M. A. Linebarger; officers of the National Society, S. A. R.; officers of the District of Columbia Society and guests, past officers, members of the society.

The line of march will be from the gate of the cemetery to the grave of Lieut. Col. Forrest and on arrival there the chaplain, Rev. Luther Hess Waring, will offer the invocation; the president general will introduce Past President Ely and after his address Vice President General Mark F. Finley will place the wreath of laurel on the grave; the benediction will be pronounced, three volleys will be fired and from the four quarters of the compass "Taps" will be sounded. At the conclusion of these exercises the assemblage will proceed to the grave of Dr. Balch, where a similar ceremony will be carried out, John Clagett Proctor delivering the address and the Rev. Frank Sargent Niles, the present pastor of the church founded by Dr. Balch, offering the prayer, while Past President Albert D. Spangler will place the wreath.

Radio in Education To Be Moss' Topic

Mrs. Hoover Honor Guest at Mayflower Luncheon Next Week.

One of the first reports made public on what is being accomplished in the series of lectures inaugurated by the National Advisory Council on Radio in Education will be given by Dr. Fred A. Moss, of George Washington University, Thursday, May 12, at the Mayflower Hotel at a luncheon sponsored by the District of Columbia Federation of Music Clubs. Mrs. Herbert Hoover will be guest of honor at the luncheon which is being given to entertain members of the national board of the Federated Music Clubs, meeting here at that time.

Speaking on "Radio in Education," Dr. Moss will explain the outstanding success of the recent Nation-wide experiment in radio education participated in by leading educatonal leaders throughout the United States. He is considered an authority on radio education and is said to have an audience of thousands of radio listeners every time he speaks.

Among the 600 guests expected to be present for the luncheon are Mme. Olga Samaroff, Mrs. Ernest Hutcheson, Hans Kindler, Vladimir Rosing and many others nationally known in music circles.

Former Chief of Police Indicted as Tax Evader

Indianapolis, April 30 (A.P.).—Claude M. Worley, former Indianapolis police chief, was indicted today by the Federal grand jury for alleged evasion of income tax payments.

The indictment charged that over a period of four years Worley evaded payment on a net income totaling $86,500. During three of these years he served as police chief at a salary of $4,800 a year. Worley has been prominent in city and county Republican politics. At present he is secretary-treasurer of a private detective agency and is president of a company that operates a North Side garage.

Gore to Revive Oil Tariff Fight.

Oklahoma City, April 30 (A.P.).—Senator T. P. Gore (Democrat), Oklahoma, telegraphed the Oklahoma City Oil Tariff Committee today he would seek to revive the oil tariff on the floor of the Senate. "I do not consider the committee decision (to eliminate the proposed oil levy from the tax bill) final," Mr. Gore stated. "We hope to be able to restore the deleted provision."

G. O. P. Club Asks Clear Stand.

Asbury Park, N. J., April 30 (A.P.). An appeal to Congress to balance the budget and to the Republican national convention to adopt clear-cut planks on unemployment, taxation, lawlessness and prohibition were voiced today in resolutions adopted by the New Jersey State Republican Women's Club.

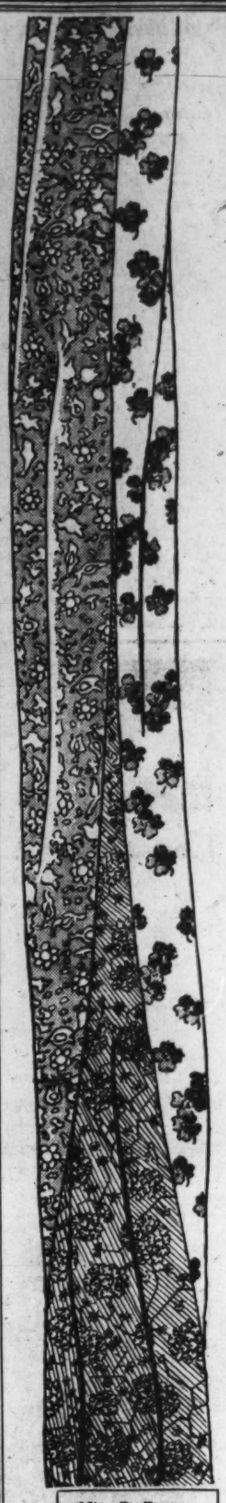

Miss D. Brown From New York Will wear dresses made of this material and tell you of its superior qualities.

From Several New York Silk Houses We Bought 15,000 Yards of Brand New

SPRING SILKS

All from famous silk manufacturers, and in the season's newest patterns and colorings.

$1.69 Susquehanna Print Crepe
$1.25 Duplan's Print Chiffon
$1.49 Chinese Silk Damask
$1.49 Mingtoy Pure Dye Crepe
$1.69 Elgin Shapanne Emb'd Crepe

95¢ yd.

39 In. All Silk Printed Crepe
39 In. All Silk Washable Crepe
39 In. Silk Printed Sheer Crepe
39 In. All Silk Shantung
Reg. $1.00 and $1.25 Qualities

79¢ yd.

Mrs. Thurman will cut and fit a dress for you as low as $1.50

Washable Silk Flat Crepe

—One of the smartest and most practical silks for spring dresses slips, linings, lingerie, etc., in 35 new colors. 59c yd.

10,000 Yards of New 25c to 38c

WASH GOODS

Lovely Printed Chiffon Voiles
Printed Dolly Madison Batiste
Lustrous Printed Rayon Crepe
New Printed Oxford Mesh
New Plain Colored Mesh
New Betty Beau Prints
Plain Colored Rayon Crepe

19¢ yd.

36 to 38 in. widths

New patterns, guaranteed fast colors

Beautiful Printed Crepe "CELX"

—This special demonstration will reveal to you the beauty of this new material—a heavy celanese and cotton flat crepe; in the season's smartest new designs and colors. 36 in. wide.

58c yd.

80-Square New Percale Prints, fast colors ..15c Yd.

Half-Price Sale of Wool Goods

$1.75, $2.75 and $3.95 Grades

—54 in. crepes, boucles, Bingo and fine tweeds for sports wear, in black and colors.

Now 88c, $1.39 and $1.95 Yd.

Kann's—Street Floor.

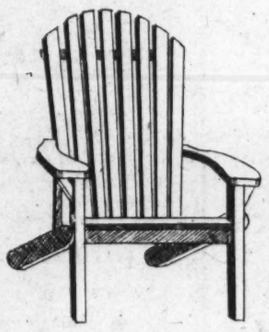

New Reclining Fan-Shaped Back

Lawn Chairs

$4.98

—Ask for the "Summer King Chair" and you will be shown this exceptionally good looking and durable lawn or porch chair made of northern hardwood. Its deep seat and slanting back and wide arms make it unusually comfortable. Finished in green and orange enamel.

Kann's—Fourth Floor.

Free Westinghouse and Westinghouse Electrified

Sewing Machines

A group of slightly marred former $100 to $129 Machines, now at—

$3 Down Delivers One.

$48 to $89

In Console, Desk and Table Models, in Walnut, Oak and Maple Woods.

—They are so greatly reduced that if you have ever anticipated having a serviceable machine and wanted the most you could buy for the money, you should attend this sale. They are guaranteed to be perfect in mechanism, and each is equipped with the famous Westinghouse motor, knee control, set of attachments and sewing lamp.

Hemstitching Done While You Shop

Kann's—Fourth Floor.

Call DIstrict 7200 and Arrange for

STORAGE OF YOUR VALUABLE FURS

—Protection Guaranteed Against Moths, Fire and Theft. It's no trouble at all to give your furs this scientific protection—we'll call for them! And the cost is negligible! Make a note now to attend to this right away.

Kann's—Second Floor.

Kann's

Penn. Ave.—Eighth and D Sts.

A Very Unusual Collection of

DRESSES

FOR WEAR RIGHT NOW

$15

Costume ensembles with fully lined coat to match the dress, and sheer jacket costumes with new print dress, all beautifully tailored, are in great demand. Among the more dressy styles are those of Mallinson's prints, and navy blue crepe Romain. The same high quality of materials, style and workmanship that characterized our $25 line is maintained in these at $15.

Floral and pastel chiffon frocks are included in this sale also.

Women's	Misses'	Little Women's	Extra Sizes
36 to 44	14 to 20	16½ to 24½	42½ to 52½

Kann's—Second Floor.

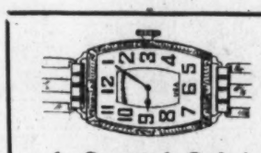

A Special Sale!
Ingraham Wrist Watches
$1.79

—Guaranteed American-made wrist watches in attractive, non-tarnishing cases with non-breakable crystal, and adjustable link bracelet. Boxed.

Kann's—Street Floor.

New Style
Leather Bags
Twenty-five styles and five different colors
$1.59

—These are among the best values we have yet offered. Many have the new covered slide fastener. In slim envelope and pouches, of calf, peccary grain and patent leather.

Kann's—Street Floor.

Pull-on and 1-Clasp
GLOVES
$1.59

—Imported French washable doeskin, and suede; pique sewn and self-stitched. In beige, mode, beaver, gray, and pastel shades.

Kann's—Street Floor.

Miss Ella Mae Carson
Special Demonstrator From the
Elmo Co.

—Is here to give instructions upon home care of the skin.

—During this demonstration a 2-oz. bottle of Cucumber Cream, 30c value, will be given free to each purchaser of Elmo toiletries.

Kann's—Street Floor.

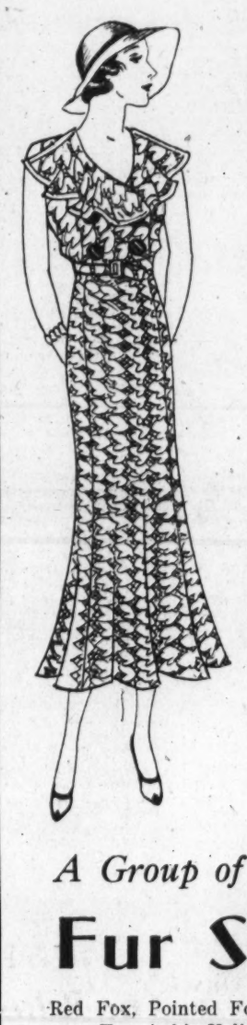

Now—Our First Special Sale of the Season's Most Successful

Eyelet Embroidered COTTON FROCKS

For Sport and Daytime Wear

$2.39

—These beautiful frocks are made of pastel colored batiste, daintily embroidered in eyelet patterns. The first hot day that comes along you'll be wishing for one of these, and the color, size, or design you want may be gone. Make sure—get it now, and have a real $2.95 frock for $2.39.

Peppermint Green	White
Shell Pink	Blue
Maize	Tea Rose

Misses' and Women's Sizes

Kann's—Second Floor.

A Group of Luxurious

Fur Scarfs

Red Fox, Pointed Fox, Dyed-cross Fox, 4-skin Kolinsky, and 2-skin Sable-dyed Jap Marten. $19.75

A new scarf to wear with your unfurred coat, is essential this spring.

Kann's—Second Floor.

Sale! Garment Bags

—This timely sale offers a serviceable "Tritex" garment bag into which to slip your best garments for protection against moths, dust, dirt, and dampness. These bags are 60 inches long, have hookless fasteners. $1.95

59c

—60-inch Garment Bags, made of flowered sheeting in assorted colors; snap closing.

95c

—60-inch Garment Bags, made of heavy 3-cord warp sateen, in a variety of colors.

Kann's—Street Floor.

Made by "Community"

42-Piece Set of TUDOR PLATE

8 Knives
8 Forks
8 Tea Spoons
8 Soup Spoons
8 Salad Forks
1 Butter Knife
1 Sugar Spoon

In an Anti-Tarnish Chest—Special at

—A lovely silver-plated service we are offering for a limited time at $19.75 instead of the 1932 low price of $24.75. A service for eight, and the choice of two beautiful patterns—Barbara and Skyline— $19.75

Kann's—Third Floor.

FRANCE WILL TEST HOOVER STRENGTH

Former Senator to Oppose President in Maryland Primaries Tomorrow.

Baltimore, April 30. (A.P.).—Former Senator Joseph I. France, who represented Maryland in the upper branch of Congress a dozen years ago, and President Hoover will meet at the primary polls Monday for the State's nineteen delegates to the Republican national convention.

Mr. France has been winning unopposed primaries throughout the Middle West and got a heavy vote in Pennsylvania the past week with little effect on claims of the President's political backers that they would have the votes when convention time rolls around.

The former senator announced his presidential candidacy a year ago, but Mr. Hoover's certificate was filed just before the primary dead line, and, by entering the race, he precipitated the first clean-cut contest between the two aspirants. The certificate was filed by the Republican organization forces of the State.

Will Select Delegates.

Delegates to Republican and Democratic State conventions also will be selected, their meetings to be held within the next three weeks. The two conventions will name and instruct delegates to the national convention, regardless of the preferential primary result.

Action of the Democratic State convention is a foregone conclusion—the naming of sixteen delegates and instructing them for Gov. Albert C. Ritchie. His name was not entered in the primary, nor was that of any other Democrat.

Maryland's Republicans also will select a senatorial candidate in a two-man race, State Senator Wallace Williams and former Representative Linwood L. Clark vieing for the nomination to oppose Senator Millard E. Tydings, who is unopposed for renomination.

Two Face Contests.

Two of the State's six incumbent Democratic congressmen face contests for renomination, and there is a contest in one district for the Republican nomination.

In the Second District Representative William P. Cole is opposed by Edgar R. McShane and Representative Stephen W. Gambrill is opposed in the Fifth by John W. Klemm. Edwin H. Pitcher and David L. Elliott both seek the Republican nomination in the Second.

Representative T. Alan Goldsborough in the First, Representative Vincent L. Palmisano in the Third, Representative J. Charles Linthicum in the Fourth and Representative David J. Lewis in the Sixth, all Democrats, are unopposed for renomination. Harry L. Phoebus in the First; R. Palmer Ingram, in the Third; Charles L. Weigand, in the Fourth; A. Kingsley Love, in the Fifth, and Harold C. Smith, in the Sixth Districts, are unopposed for the Republican congressional nomination.

Riot Call Follows Holdup Attempt

Policeman, on Motorcycle, Chases Suspect; Crowd of 1,000 Assembles.

An attempted holdup at the dry goods store of S. R. Gross, at 2128 Pennsylvania avenue northwest, last night resulted in a riot call which sent all available police reserves to Twenty-third street northwest, between I and K streets.

According to Gross' version of the incident, he caught an unidentified man trying to rob his store. He attempted to hold the man until police arrived, but the suspect escaped. Gross chased him south on Twenty-third street and was being assaulted by several other colored men when Policeman V. V. Vaughn arrived on his motorcycle.

The suspect fled to Twenty-third and E streets, where he ran across a lot. Vaughn, still on his motorcycle, pursued, finally being tossed over a fence which the suspect had leaped when his machine struck an abutment. Vaughn continued on foot and made the arrest. The suspect had a cut on his hand and was taken to Emergency Hospital for treatment.

More than 1,000 spectators gathered at the scene, following police reserve cars.

Unknown Mother Will Be Honored

Legion Auxiliary Unit Will Plant Tree Near Tomb of Soldier.

A weeping white birch tree in honor of the mother of the Unknown Soldier will be planted at Arlington Cemetery May 8 at 10 a. m. by the Henry Spengler Unit No. 12, American Legion Auxiliary.

Mme. Ernestine Schumann Heink will sing at the dedication of the tree, and the Fort Myer Band will play. The chaplain of the fort, Ralph C. Dibert, will deliver the invocation. The tree will be dedicated by Assistant Secretary of War Frederick H. Payne.

The Mothers' Day celebration will be attended by children from various States. Two girls from each State will be costumed to represent the State flower, and two boys from each State will contribute a box of dirt from their State to place around the roots of the tree. France, Panama and Alaska will be represented by children from France and the territories. Mrs. Jenny Knight, president of the auxiliary, will present the tree. Mrs. Eza C. Chase will represent the local Bicentennial Commission.

Southern Church Synod Is Opposed to Dancing

Winnsboro, S. C., April 30 (A.P.).—The Associate Reformed Presbyterian Synod of the South went on record today as strongly opposed to "dancing, card playing" and other forms of "worldly conformity."

The action was taken in unanimous adoption of the report of the evangelistic work program. The report called on ministers of the denomination to urge members of their congregations to refrain from "worldly conformity, especially profanity, dancing, card playing and desecration of the Sabbath." At an earlier session the synod adopted a budget of $67,000 for next year. This was a decrease from last year's budget of $80,125.

China Profits by Invasion Which May Smother Japan

Francis S. Hutchins, Far East Educator, Tells of Yale Group's Work.

By JAMES WALDO FAWCETT.

"Japan probably never can conquer China. The country is too big. It is like a feather bed, as an observer a hundred years ago said of Russia. The deeper an invader goes, the more surely he smothers. One Chinese gentleman of my acquaintance made the remark that a Japanese invasion has its advantages: the Japanese have to buy supplies for their troops from the Chinese, and the Chinese use the profits from the sales to fight the Japanese. The communists are a menace, but not a very serious one. The Nationalist government can handle the situation, if let alone. They have fine constructive ability, as was shown in their excellent flood relief work. China is tackling her problems in her own way, and mistakes occur. But we must remember that it is a large proposition with which she has to deal. We must be patient with her. The Chinese from top to bottom are a delightful people. They will succeed."

In this manner, Francis S. Hutchins, executive and administrative representative of Yale-in-China, yesterday summed up his impressions of the current situation in the Far East. For the past eight years he has been the liaison link between the trustees of the institution in America and the institution itself at Changsha, 200 miles from Hankow, Hunan Province. He left China on his present visit home, March 8, and his impressions of conditions there are both fresh and intimate.

FRANCIS S. HUTCHINS.

Chinese Self-Control Remarkable.

Mr. Hutchins believes that there is strong feeling throughout Chinese territory against the Japanese war lords, but he says the Chinese people hold themselves in remarkable self-control. There has been no interference with the Japanese merchants in the interior, even at times when Japanese aggression was at its height. Foreigners in China are critical of Japanese policy. Many were not particularly disturbed about the seizure of Manchuria, but the Shanghai adventure created resentment among the American, British and French residents. Japan has lost face in recent months among both Chinese and foreigners.

China, Mr. Hutchins thinks, must pass through three periods of development, as Sun Yat Sen outlined her progress—a period of military unification, one of political tutelage, and one of constitutional character.

Mr. Hutchins says that an alien must remember that he is indeed an alien in China. "We must not expect too much, at least at first. But the outlook is distinctly hopeful."

Visited China First in 1922.

A graduate of Oberlin College, in the class of 1925, Mr. Hutchins went to China first in 1922. He spent two years teaching at Shansi, west of the mountains. Having returned to the United States and taken his degree, he went out again in 1925, to serve on the faculty of Yale-in-China as an instructor of political science. He was appointed in 1927 to be representative of the board of trustees of the school. With him work the heads of the different departments of the institution. Dr. K. Y. Wang, an Oberlin graduate who did medical work in St. Louis, is superintendent of the Yale-in-China Hospital, Changsha; Dr. Pu Hwang, a graduate of Teachers' College, Columbia University, is principal of the Academy, Changsha, and Dr. Paul C. T. Kwei, of Yale and Princeton, is head of the Central China College School of Science at Wuchang. The last named is a unit in which Yale-in-China cooperates with other bodies. Mr. Hutchins' function has been to see that American contributions are effectively applied under the management of the several chiefs.

About half the funds for the maintenance of the enterprise are of American origin. The provincial government makes an appropriation, Yale alumni in China are helping, and the fees of students and patients account for the remainder of the budget receipts. The total cost of operation approximates $76,000.

90 Girls Train as Nurses.

In the Academy at Yale-in-China there are 264 boarding students; at the College there are 75. The school of nursing at the Yale-in-China Hospital has 90 girls in training. The province has a population of 30,000,000, and there is no other school of nursing within its borders. The hospital building was given by Edward S. Harkness.

Tuberculosis, typhoid and cholera are the major health problems of the province. In the summer of 1931 the hospital staff gave 25,000 antityphoid and cholera injections. Mr. Hutchins says that cholera is decreasing.

The faculty of Yale-in-China is composed of Chinese, American and British teachers. One American dollar pays the board of a student for a month. For $50 a student's way through either the academy or the college may be guaranteed.

The hospital is invited from time to time to assist the provincial government. It has had charge of quarantine work, has conducted a vaccination school and for two years has maintained a school for midwives. The superintendent of the hospital, Dr. Wang, has won the respect and trust of every one in the Changsha neighborhood. The same, Mr. Hutchins declares, may be said of the directors and instructors of the schools. "The fascinating thing," according to Mr. Hutchins, "is the way in which the Chinese students do for others what we are trying to do for them. For example, the students in the academy are now conducting a primary school for poor children. They collected money for the flood sufferers. They have done all manner of interesting social things. So the influence of the institution spreads wider and wider each year.

Make Influence Felt.

"Our organization is cooperating with the Chinese in work they want. That the work is valuable and effective is demonstrated by the fact that men trained by the schools are now working in the schools themselves and elsewhere. Men trained in the hospital were summoned to be superintendents of the government emergency military hospital. The nurses have done most important education work. Our doctors, nurses and teachers have made their influence felt over a wide expanse of territory.

"We are doing effective work at Yale-in-China. It follows that those who are helping us to maintain the institution are doing effective work. We are providing leaders for similar labors on the part of the Chinese themselves."

The schools and the hospital carried on without interference during the fighting at Shanghai.

Mr. Hutchins is a son of Dr. William J. Hutchins, president of Berea College, and a brother of Dr. Robert M. Hutchins, president of the University of Chicago. While in the United States Mr. Hutchins will do post graduate work at Yale.

Yale-in-China was founded a little over 25 years ago at Changsha, Hunan Province, by a small group of Yale graduates as a Yale educational mission. Today it has assets in land, buildings, and endowments to the total of about $1,000,000. The Rev. Dr. Anson Phelps Stokes, Canon of Washington Cathedral, has long been an executive officer of the institution, and many other Washington men, graduates and friends of Yale, are among the supporters of the enterprise.

Capt. H. F. Clark's Office Is Assigned

New Assistant Engineer Aid to Report for Duty on Tomorrow.

Capt. Howard F. Clark, named Assistant Engineer Commissioner of the District to succeed Maj. H. L. Robb some months ago, will report for duty tomorrow and will have an office adjacent to Harold W. Baker, director of construction. Capt. Clark was transferred by the War Department from Fort Lewis, Wash.

The District Engineer Department will have a complete roster of assistant engineer commissioners and directors for the first time in almost six months with Capt. Clark's arrival.

Maj. John C. Gotwals, Engineer Commissioner, who has been ill for nearly a year, is at his desk part time. Maj. D. A. Davison, first assistant and acting Engineer Commissioner during Maj. Gotwals' absence, will leave the District service June 30.

LOWEST FARE FOR YEARS

$116.50

30-Day Round Trip From Washington, D. C.

NORTH PACIFIC COAST and CALIFORNIA

Or $130.45-for Season Round Trip

(Return Limit Oct. 31)

You can visit California (and the Olympic Games) also Banff—Lake Louise, Canadian Rockies, *at no extra fare.* Canadian Pacific Summer Train Service includes "The Imperial" and "The Dominion" *via Montreal or Toronto;* "The Mountaineer" *via Chicago.* Liberal stop-overs.

Washington to Banff 30-Day Round Trip $95.00

Season Round Trip Return limit Oct. 31 $108.70

Full information and reservations from

CANADIAN PACIFIC

14th & N. Y. Ave. N.W., Washington, D. C.

ALL-EXPENSE CONDUCTED TOURS, GOING: Grand Canyon-California; or Yellowstone-Columbia Highway; or Glacier National—Mt. Rainier—then Alaska. RETURNING: Lake Louise and Banff. Special Tour $14 Glorious Days in Canadian Rockies, from Banff or Field—$60.00.

SENATE STOCKS QUIZ EXPERTS BEGIN TASK

Special Agents Go to New York to Scan Books of Exchange Traders.

(Associated Press.)

The most searching investigation ever made by Congress into the operations of Wall street began yesterday under the authority of the Senate banking committee.

Their movements veiled in secrecy, a corps of special investigators were sent to New York to go through the records of the stock exchange and brokerage houses in search of evidence.

The operations of more than a score of big pools, about which the committee already has some information, will be scrutinized for indications of market manipulation or other irregularities. The operations of the big traders, including some well-known market figures, will be carefully examined.

The course of the investigation depends entirely upon what evidence is turned up by the investigators. It may be three weeks before the open hearings are resumed, but if something "hot" is found, the committee may be called into action earlier.

Selection of future witnesses also depends upon what is found. William A. Gray, committee counsel, said yesterday it would call anyone with knowledge of the facts it wants even if it should be some colossus of finance.

The investigation will be general, he said, and will include "bull" and "bear" operations.

Gray virtually completed yesterday the selection of his agents. He proceeded with great care to obtain dependable men with a knowledge of the market. None of the names were made public, but one of those under consideration was Basil Manly, formerly with the Nye campaign funds committee, who has been connected with many congressional inquiries.

Man Dragged 85 Feet As Truck Strikes Cycle

Dragged 85 feet when he was thrown from his motorcycle by a truck yesterday, Marion Van Dorn, 30 years old, of Cherrydale, Va., was seriously injured. He was taken to Sibley Hospital with multiple lacerations of the face and several fractured ribs.

The man was riding north on Fourth street northeast when he was hit by a truck operated by Michael McDermott, 42 years old, of 436 Park road northwest, going east on L street. In some manner Van Dorn became tangled in the wreckage of his machine and was dragged along by the truck.

Postoffice Would Use Speakeasy Chinaware

Baltimore, April 30 (A.P.).—Baltimore's new $3,000,000 postoffice's cafeteria will be outfitted with speakeasy china, if Ernest Green, acting postmaster, has his way. Green has asked authorities for "silverware, glassware, kitchen utensils and other materials" seized several days ago in a Federal raid on the Manley Club, one of the city's best known saloons.

Lowell Smith, deputy prohibition administrator, said Green's request would be granted if no legal obstacles were placed in the way.

Commerce Building No Luxury, Smoot Says

Attacks on the "luxurious" character of the new Commerce Department Building were answered yesterday in a Senate address by Senator Reed Smoot (Republican), Utah.

He declared the building cost less per cubic foot than the new House Office Building Annex, and was erected at less expense than outstanding commercial structures. He defended use of a private elevator by the Secretary of Commerce.

Slaying Trial of Hacker Will Begin Tomorrow

Special to The Washington Post.

Leesburg, Va., April 30.—A new trial for Virgil E. Clough, 35-year-old taxi driver, of Bluemont, will open Monday in circuit court here with Judge J. R. H. Alexander presiding. Clough was sentenced to eight years in the penitentiary at the January term of court for the alleged killing of Clayton Littleton, 29, also of Bluemont, after a four-day trial.

The PALAIS ROYAL

May Underprice Sale!

Only a limited supply of

Summer WONDERLIFTS

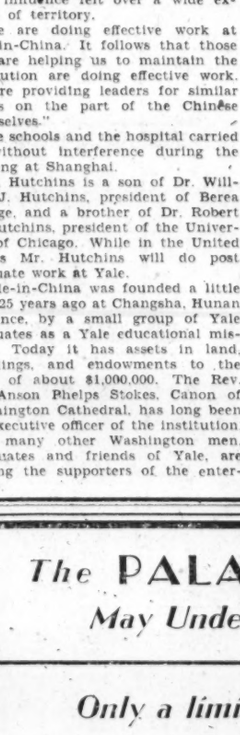

$5.00

What luck! The Nemo May special price feature came just in time for our May Sale! Come early, for our share is strictly limited. Wonderlift Combination garment of new and exclusive ventilated fabrics, for both average and short figures.

Palais Royal—Third Floor.

Pollard Frowns on U. S. Control of Mt. Vernon

Richmond, Va., April 30 (A.P.).—Gov. Pollard today praised the work of the Mount Vernon Ladies Association of the Union, and wrote Secretary of the Interior Wilbur that he was unwilling to take any steps not in accordance with their recommendations regarding the proposal that the shrine be taken over by the Federal Government.

The letter was in reply to a communication from the Secretary of the Interior asking the governor if he would recommend to the General Assembly the transfer of the title to the United States, under provisions of House resolutions 156 now pending before Congress.

The governor explained that the General Assembly has a "veto power" over any disposition the association may make of the home of Washington.

John Byram Weds Marion Miller.

New York, April 30 (A.P.).—John Byram, drama critic of the New York Times, and Miss Marion Miller, theatrical publicity agent, were married at noon today at Christ Church. Only members of the family attended. The couple will sail on May 11 for a month's honeymoon tour of Europe.

Eastern Students To Offer Operetta

"The Lady of the Terrace" to Be Given Thursday and Friday Nights.

"The Lady of the Terrace," Eastern High School's annual May operetta, will fill the air with music Thursday and Friday at 8 o'clock in Eastern's auditorium.

The scene of "The Lady of the Terrace," a lilting operetta by Clare M. Grubb and Arthur Penn, is laid in an ancestral Irish castle, impoverished but none the less romantic. Rich Americans, titled English people, and the blarneying Irish supply a continental atmosphere. The old legend of a "lady of the terrace" and her apparition add excitement to the story. Also, a lyrical love story about Garry, the young Irish nobleman, and the American heiress is woven into the theme.

Leading roles will be taken by Margery League, Stanley Franck, John Pestell, Francis Berger, Mary Folmer, William Jones, William Bell, Melvin Oliveri, David Teeple, Geraldine Ray, Faith Shesong, and Virginia Ladd.

Women Voters to Make Byrd Road Bill Inquiry

The executive committee of the Organized Women Voters of Arlington County, meeting yesterday at the home of Mrs. Ruby G. Simpson, voted to make a thorough investigation into the provisions of the Byrd road act. The committee appointed Mrs. Florence E. Cannon and Mrs. H. G. Gibson a special committee to name speakers at the May meeting when the act will be considered.

Mrs. Cannon was appointed to appear before the District of Columbia subcommittee of the Senate appropriation committee and oppose passage of legislation affecting the development of the George Washington Memorial Parkway.

2 Soldiers Find $30,000 in Gems.

Honolulu, April 30 (A.P.).—Privates Jack W. Layton and L. W. Corbett, of the Sixty-fourth Coast Artillery, found a leather jewel case near Waikiki Beach containing $30,000 worth of jewelry lost by Mrs. Frank Borzage, wife of a Hollywood motion picture director. A detective, Arthur McDuffie, said today the soldiers would receive $1,000 apiece as reward.

Dr. Charles Fama Will Speak Here

Noted Foe of Fascism to Be Heard Tuesday Before Protestant Clubs.

Dr. Charles Fama, of New York City, an opponent of Fascism and Mussolini's program to organize the Italians in the United States, will speak Tuesday night at 8 o'clock at I. O. O. F. Hall, 822 Twentieth street northwest, under the auspices of Harmony Club, National Order of Protestants Clubs.

Dr. Fama has devoted nearly 20 years in Americanization work in this country. Being an outstanding opponent of Fascism, he has been active in trying to "break up" Mussolini's program of dual citizenship.

Dr. William McDougall, radio-pastor of the "Church of the Air," will also give an address.

Man Felled, $5,600 Pay Roll Taken.

Galveston, Tex., April 30 (A.P.).—Raphael B. Munive, honorary Mexican consul and employe of a department store, was slugged and robbed of a $5,600 pay roll just after leaving the first National Bank here today. The robber escaped in an automobile.

Right Reserved to Limit Quantities.

Phone DIstrict 5215

PEOPLES DRUGSTORES

"ALL OVER TOWN"

—the better to serve you

CIGARETTES

Revelation, Wing or White Roll

You used to pay 10c for cigarettes—why pay more now? Here are three popular brands for your selection. Buy them by the carton and save more!

Package of 20 **10c**

Carton of 200 **98c**

Burgundy Salted Peanuts

In Cellophane Packages

19c Lb. Pkg.

10c ½ Lb. Pkg.

Properly roasted with just enough salt added to make them delicious. An exceptionally low price for peanuts of this fine quality.

Savings for Everyone!

Munez-Wurth Imported Bay Rum 21c Pt.

Munez-Wurth Rubbing Alcoholic Compound 19c Pt.

Munez-Wurth Russian Mineral Oil 29c Pt.

Munez-Wurth Extract Witch Hazel 19c Pt.

For Luxurious Healthy Hair

USE WILDROOT HAIR TONIC

$1.10 Size 63c

Massage your scalp regularly with this well known tonic. It stimulates the hair roots and helps check dandruff—the principal cause of baldness. Start using it now and watch your hair grow healthier and more luxurious.

For Monday Only!

35c KLEENEX Cleansing Tissues

15c Limit Two

No phone or mail orders on this item.

DERMAY Dusting Powder With Large Fluffy Puff 49c

Prolongs the refreshment of the bath and makes the skin soft and velvety. Use it for powdering your neck and shoulders before going out. Beautifully packaged.

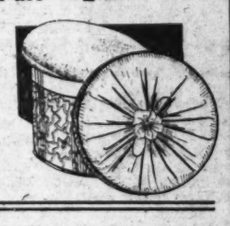

75c Analgesique Baume Bengue	42c	$1 Princess Pat Face Powder	79c
15c Boals Rolls	10c	50c Kolynos Tooth Paste	29c
Fruit Laxative	10c	$1 Danderine Hair Tonic	59c
50c Borden's Malted Milk	30c	$1 Floramye Face Powder	67c
40c Fletchers Castoria	23c	50c Jergens Skin Lotion	31c
$1 Nujol Oil, pint	57c	$1 Ja-pal-mo Liquefying Cream	89c
$1 Miles Nervine Tonic	62c	5c Ivory Soap	25c
60c McCoys C. L. E. Tablets	37c	Guest size, 6 for	25c
$1 Lavoris Mouth Wash	63c	75c Noxzema Cream Boudoir	49c

Constipated?

Take This Pure Drug

Psyllium Seed

Peoples Quality Psyllium Seed is a pure drug that removes feces from the intestinal walls and promotes a gentle evacuation of the bowels.

55c lb.

Is a Healthy Appetite Worth 89c to You?

In 3 days we guarantee to put an edge on your appetite that will be nobody's business if you'll start taking

EARLE'S HYPO-COL THE NATURAL APPETIZER

Hypo-Col has such a quick, active effect on jaded appetites that it makes you feel hungry the very day you start it. Hypo-Col must increase your appetite, health and strength or your money back. And it costs only

OUR PRICE SPECIAL 89c THE BOTTLE

$1 Ideal Antiseptic .. 59c

FOR SICK HEADACHE —Due to Constipation

Take Beechams Pills

25c Size 17c

50c Size 34c

Relieve those depressing headaches by treating the cause—temporary constipation. Take Beecham's Pills for prompt relief.

Trench Foot

Beware Athlete's Foot

Why suffer from the queer skin disease causing severe itching of toes and feet, cracking, peeling skin, blisters, ringworm, Trench Foot or Hand Itch, when you can avoid infection and quickly heal your skin with Dr. Nixon's Nixoderm? Based on the famous English Hospital formula, discovered by a leading London skin specialist. Dr. Nixon's Nixoderm acts with amazing speed because it is designed for this particular skin disease. Nixoderm is guaranteed. It must stop itch and quickly heal your skin or the small cost will be refunded.

$1 Size, 95c.

This Is—

CHILD HEALTH WEEK—

Mothers will appreciate the extensiveness of this special Sale on Baby Needs. Check over this list carefully; it will mean considerable savings to you. These prices make buying now advantageous.

THINGS FOR BABY—*Priced Low!*

Mennens Baby Ointment	21c
J. & J. Baby Cream, tube	21c
Mercks Zinc Stearate	19c
Dextri Maltose, small	59c
Dryco, hospital size	$1.89
S. M. A. Powder, 8 oz.	59c
Peoples Cod Liver Oil, pt.	69c
Wyeths Suppositories	25c
Hospital Cotton, lb.	29c
Lactogen, large	$2.29
Meads Cereal	25c

50c Nipple Jar

Containing five Anticolic Nipples and one Sanitary Bottle Cap.

Special 37c

25c Thompson's Castile Soap and a 25c Can Barnard's Zinc Stearate

Two highly recommended items for baby's comfort.

50c Value Both For 29c

Baby Thermometers	49c
Silk Sponges	10c to 50c
Pyrex Nursers, 4 oz.	15c
Baby Water Bottles	98c
Ear and Ulcer Syringes	19c
Rubber Teething Rings	10c
Nursing Bottle Brushes	5c
Sterno Vaporizers	$1.49
Rubber Play Balls	19c
Adbee Pacifiers	10c
Celluloid Teething Rings	15c
Jobs Tears Pacifiers	10c

"Keep the children healthy and happy for future progress and prosperity."

Save Money at PEOPLES Every Day

GORDON IS INDUCTED S ST. JOHN'S HEAD

elated Inauguration Draws Many Prominent Persons to Annapolis.

pecial to The Washington Post.

Annapolis, Md., April 30.—Although has filled the post for the last ar, the formal induction of Dr. ouglas Huntley Gordon as president historic St. John's College took ace this forenoon in the presence a distinguished gathering of edu- tic al and other officials, and an dience of several hundred other rsons. He is the fourteenth presi- nt of the institution, third oldest the country, and one of the young- college heads in the land, being t 30 years old. He was chosen en he was 29.

Heads of twelve universities and lleges, and more than 100 delegates m other institutions in New Eng- nd, the East, South, Middle West d Pacific Coast States attended the remonies. The inaugural ceremo- es were held on a platform in front Woodward Memorial Hall, or li- ary, and within the shadows of the toric Library Poplar Tree. Aside m the inaugural address of Dr. rdon, addresses were delivered by v. Albert C. Ritchie of Maryland, o is ex officio president of the ard of governors and visitors, and Ernest Martin Hopkins, president Dartmouth College. Herbert Noble, New York, chairman of the govern- board, presided and administered oath of office. Dr. Gordon then de his inaugural address, in which recited the achievements of St. nn's and plans which he has laid to se its standards in the future.

Aside from Gov. Ritchie, judges of court of appeals and State offi- ls, others in the official party in- ded the superintendent of the val Academy, Rear Admiral omas C. Hart, Mayor Howard W. kson of Baltimore, and Mayor lter E. Quenstedt of Annapolis.

Other features of the inaugural ogram were an address of greeting behalf of the faculty by Prof. arles W. Stryker, who has held a air in the faculty for more than a arter of a century, and who will ire and become professor emeritus history at the close of the present lege term, and an address in be- f of the students by Everett I. ith, class of 1933.

St. John's was founded as King lliam's school in 1696. It is ante- ed only by Harvard (1636), and lliam and Mary College (1693).

Among others at the ceremonies re Dr. Thomas Fell, who was head the college from 1886 to 1923, when retired as president emeritus. Dr. l, who is now 80 years old, walked h Dr. Gordon for the administra- n of the oath. Maj. Enoch B. rey, U. S. A., retired, succeeded Dr. l as president of the college. Maj. rey resigned three years ago, and the interim, the president's duties upon the dean, first, the late t. Daniel M. Garrison, U. S. N., ired, and later upon Robert E. on, who recently resigned.

The honorary degree of doctor of s was conferred by President Gor- upon President Hopkins, of Dart- uth; Thomas Cochrane, New York ker, and Dr. William Thomas uncilman, of Boston.

. of Va. Teachers Win Foreign Study

vards of Social Science Council Are Voted Two Faculty Members.

harlottesville, Va., April 30.—Two mbers of the University of Virginia lty, Dr. Melvin G. de Chazeau and Oron James Hale, have been rded fellowships for foreign study the Social Science Research Coun-

r. de Chazeau, associate professor economics, will spend the coming in England studying English ex- ence under the electricity (supply) of 1926 in the direct social control he ' ansmission of bulk power. Dr. , assistant professor of history, spend the year in England and many collecting material for a y of the influence of the news- r pres on Anglo-German rela- s from 1890 to 1914.

oth Drs. Hale and de Chazeau were duated from the University of hington. Prof. de Chazeau re- ed his graduate training at Har- , where for four years he was in- ctor and tutor in economics. He awarded the degree of doctor of osophy in 1930. Prof. Hale studied he University of Pennsylvania for e years and received in 1930 the ee of doctor of philosophy in his-

ain Passes Over Body, t Child Only Bruised

luefield, W. Va., April 30 (A.P.).— engine and ten freight cars ran a 18-month-old baby, lying be- n the rails, but the only injuries icians could find were bruises on temple and cheek.

fagman on the rear of the freight saw a white bundle between the after the train passed over the near Goodwill. The bundle ed so much like a baby he sig- d for an emergency stop and ran he spot.

and other members of the train found the baby, Anna Akers, ng. An examination failed to any serious injuries.

d child, too young to walk, is ved to have crawled to the track n her parents' home nearby.

ENCH CAST VOTES ODAY FOR DEPUTIES

Continued from Page 1.

s stage hands, and it probably t be of enough importance to performances.

emier Andre Tardieu, who had ducted a vigorous campaign for amber that will give his govern- t a new lease on life, was inca- tated by illness when the vote- ting ended tonight. Confined to ooms by an attack of laryngitis, probably will not resume his es until next week.

e new chamber, which goes into e June 1, will inherit many vital lems. In the international field e are the issues of war debts and rations, Franco-German and co-Italian relations, financial aid he Danubian states and disarma- t. Unemployment, French trade undoubtedly electoral reform will e up as internal questions.

e present government is based on right center. What the next one de is a question that is holding closest attention not only of ce but of the world as well.

GEM DEALER

Harris & Ewing.

S. W. STRAUS,

local jeweler on committee of arrangements for the eighteenth annual convention of the Maryland, Delaware and District of Columbia Jewelers' Association.

JEWELERS REGISTER TODAY FOR SESSIONS

Reception and Buffet Supper to Open 3-Day Parley of 2 Associations.

With a group of prominent speakers scheduled to address their sessions on methods for improving business during the present economic condition, several hundred jewelers from Maryland, Delaware, Virginia and the District are registering at the Mayflower Hotel today for the eighteenth annual convention of the Tristate Jewelers Association, being held jointly with the Virginia Retail Jewelers Association.

Following registration today will be an informal reception of members and a buffet supper. At 8 p. m., Dr. Thomas H. Healy, of the Georgetown University School of Foreign Service, will address the convention.

Dr. Luther H. Reichelderfer, president, Board of Commissioners, District of Columbia, will deliver the address of welcome tomorrow afternoon at the luncheon. Other speakers tomorrow will be Gustav H. Neimeyer, president, Jewelers' Security Alliance, and chairman special committee on taxation of the jewelry industry, and Louis Rothschild, director, Better Business Bureau, Washington.

A feature of the convention will be the official banquet tomorrow night. Among the distinguished guests expected to be present are: Senator D. O. Hastings, from Delaware; Representative C. A. Woodrum, Virginia; Representative R. G. Houston, Delaware; David Winebrenner, secretary of the state, Maryland. Merle Thorpe, editor, Nation's Business, and Meyer D. Rothschild, tax authority on the jewelry industry, will be the principal speakers.

The convention will adjourn Wednesday after a business session including the election of officers and selection of the meeting place for the next convention.

The business sessions will be interspersed with numerous social activities. Special arrangements have been made for the entertainment of the wives of the delegates under the direction of Mrs. Sidney Sellinger, chairman ladies' reception.

CAPPER ASKS RETURN OF RENT REGULATION

Continued from Page 1.

all concerned," said Senator Capper. "I do not know of any commission that could. But the commission prevented a great deal of injustice. It held down profiteering and helped to stabilize living costs during a critical period."

Concerning the $600,000 asked by the President to supplement local relief funds, Senator Capper said that as an ex officio member of the Senate District appropriations subcommittee he would do all in his power to restore the item to the bill.

"That item should have been in the District appropriation bill as it passed the House," he said, adding: "The fact remains there is distress in Washington. There is unemployment. Private charity has done its utmost to meet the situation. Demands have been so great in the past year that the Community Chest has a deficit of nearly $200,000."

He said it is conclusively shown that private charity is not sufficient to meet local needs.

"The people now ask that they be allowed to use some of the money they have paid in taxes to care for the hungry and homeless in our midst. The people of the District are not asking for anything that is wrong or extravagant. They want only the privilege of caring for the unfortunate among them. And I say, by all means, give them that privilege."

The Senate District committee chairman, deviating to defend his stand against the "power clause" in the street car merger bill, charged that under the provision profits that should be used to reduce local electric current rates is diverted to the railroad companies.

Under the clause rates on 63 per cent of all local current would be agreed to between the companies, and the Public Utilities Commission would be allowed to fix the price of the remaining 37 per cent.

"Public utilities companies have no right to set power rates," he said. "That is the business of the Utilities Commission. It is presumed that the power company would sell its powe' to the car company at cost, or slightly less. That is unfair to electric light users, who are entitled to reductions in rates on excess profits of the power company."

Senator Capper denied that Dr. Milo R. Maltbie, expert employed by the Senate District committee in 1928 to study a merger plan, favored the power clause. He quoted the merger as opposing removal of full jurisdiction from the Public Utilities Commission.

Students to Tour Virginia.

Charlottesville, Va., April 30 (A.P.). One hundred and fifty young women students of the Highland Park High School, Detroit, are expected to arrive here tomorrow to begin a three-day tour of historic spots in Virginia. They are to be followed Wednesday by 135 boys from the same school. The boys also have a three-day itinerary.

PRINCE GEORGES SET FOR POLITICAL FIGHT

Voters Register Tomorrow in State Primary; Town Slates Prepared.

The 1932 political season in Prince Georges County will open formally tomorrow. Voters may go to the polls to register their preference in both Republican and Democratic candidates and those living in six towns may, in addition, choose their municipal government for the next year.

In the State-wide primary, the Republicans must make up their minds on two questions, while the Democrats have only one to decide. And in Hyattsville, Mount Rainier, Riverdale, Bladensburg, Seat Pleasant and Cheverly there will be further choices to be made in the matter of town fathers.

The Republicans must decide whether they want their delegation to the national convention to be uninstructed or pledged to President Hoover or former Senator France. They must also choose between Linwood L. Clark and Wallace Williams to carry their standard in the senatorial race against Millard E. Tydings.

Single Choice for Democrats.

The Democrats' single choice is between Stephen Warfield Gambrill and John William Klemm, both of whom want to be the Democratic nominee for election in the Fifth Maryland Congressional District. Dr. Klemm is the only man on the primary ballot from Prince Georges County, although Mr. Gambrill, the present representative, lives just over the line in Howard County, beyond Laurel.

In the Hyattsville municipal campaign, much preliminary rumoring and dickering finally ended in two definite contests for council seats from the First and Fourth Wards. In the First Howard A. Harrison, the present councilman, will face Charles L. Devilbiss, while in the Fourth Councilman Perley F. Brookens is running for reelection against E. B. Hilley, former councilman who ran for mayor last year.

There is no opposition to Thomas E. Hume, candidate for reelection from the Second Ward, or to A. C. Moon, the incumbent, from the Third Ward. Neither is there any person who seeks to wrest the treasurership from W. A. Shepherd, who has held it for 23 years.

Competition in Mount Rainier.

In Mount Rainier both Roger W. Moser and John T. Duever want to represent the Second Ward in the town council, but there is no opposition to Floyd B. Mathias, who is running for reelection from the Third. There is only one fight in Cheverly, where William A. Link and G. L. Guest are both in the running to represent the Fourth Ward in the council. John N. Ogle is the sole council candidate from the Second. Mr. Ogle and Mr. Link were councilmen last year, the first of the town's corporate existence.

In only one of the six towns, Riverdale, will a mayor be chosen, where there are three contestants for this post. They are W. A. Carson, at present a councilman; Harry A. L. Barker, and Reuben Gordon. In the First Ward D. W. Thompson, the incumbent, will face E. R. Salmon. Councilmen H. H. Peck and A. R. Bowers are unopposed for reelection from the Second and Fourth Wards, respectively, and Harry C. Weeks, who has been treasurer for five years, is the only candidate for this post.

Two Slates in Bladensburg.

In Bladensburg, which is governed by five commissioners instead of a mayor and council, there are two complete slates, one of the present board running for reelection and the other an entirely new lot. The present commissioners are N. O. Brigham, Frank Mace, Baxter Denny, Samuel Mostow and Milton Payne. Opposing these are Mrs. Nina Merryman, Mrs. Lillian G. Morrison, Ellsworth Poole, Elroy Gasch and W. R. Beattie. This is the only municipal election in which women candidates appear, and it is the first time they have run for office in the history of the town.

Harmon O. Acuff, chosen Mayor of Seat Pleasant when it was incorporated last summer, is unopposed in his efforts for reelection, as is Irwin I. Main, the treasurer. All five of the councilmen are running for reelection, against four others who want seats. The present councilmen are George V. Armstrong, Arthur S. Jones, Edwin M. Fisher, Van Moreland and Fabian L. Augustine. The prospective newcomers are John W. Hampton, Carrol C. Carrick, George Embrey and C. A. Pennington.

Law Observance Dinner Planned

Noted Speakers on Program for Mayflower Event Next Monday.

Washington's first law observance dinner will be held at the Mayflower Hotel at 8 p. m. next Monday under auspices of a committee of woman socially prominent here and in New York and Boston, it was announced last night.

The sponsoring committee is headed by Mrs. William Tilton, of Cambridge, Mass., president of the national organization of Parent-Teacher Associations; Mrs. Rushmore Patterson, well-known socially both here and in New York and national chairman of Allied Women, and Mrs. Henry A. Streng, of Washington and Rochester, head of the Hattie M. Strong International Foundation for the education of deserving students.

Former Senator Henry J. Allen, of Kansas, will preside and is expected to make a brief address. The regularly scheduled speakers are Senator Arthur Robinson, of Indiana; Prof. Richard Cabot, of Harvard University; Dr. Jacob Hollander, nationally known economist and author and professor of economics at John Hopkins University, and Mrs. Clem Shaver, of West Virginia, wife of the national chairman of the Democratic party under the Wilson administration.

Striking Barbers Resume Work.

New York, April 30 (A.P.).—Barbers of uptown Manhattan, on strike for a week, began returning to work today after union officials announced they had reached agreement with the employers by which the former wage scale of $30 and $33 a week has been reinstated. The agreement is for one year.

Spanish Flier Reaches Syria.

Amman, Syria, April 30 (A.P.).—Fernando Rein, the Spanish aviator who is flying from Madrid to Manila, arrived here today and will resume his flight tomorrow.

Garner and Mills Among 42 New Press Club Members

Forty-two new active, associate and nonresident members have been elected to the National Press Club, Bascom N. Timmons, president of the club, announced yesterday.

John N. Garner, Speaker of the House of Representatives; Ogden L. Mills, Secretary of the Treasury; Senator Robert F. Wagner, of New York; Senator Robert J. Bulkley, of Ohio, and six members of the House, including Wesley E. Disney, of Oklahoma; Frank Murphy, of Ohio; Richard S. Aldrich, of Rhode Island; O. H. Cross, of Texas; Bertrand H. Snell, of New York, and Chester C. Bolton, of Ohio.

Other associate and nonresident members elected included Thomas B. Doe, president, Eastern Air Transport Co.; Harvey C. Couch, member of the Reconstruction Finance Corporation; Harold A. Elliott, vice president, Eastern Air Transport Co.; John D. Ewing, publisher and president, Times Publishing Co., Shreveport, La.; George A. Harter, president and editor, Our Army Magazine, New York; Frank G. Huntress, president, Express Publishing Co., San Antonio, Tex.; Roy Miller, chairman, board of directors, Corpus Christi (Texas) Caller; Gilmore N. Nunn, vice president, New Mexico Publishing Co., Roswell, N. Mex.; J. Lindsay Nunn, president, Nunn-Warren Publishing Co., Amarillo, Tex.; Philip Von Blon, managing editor, American Legion Monthly, New York; John T. Winterich, editor, American Legion Monthly, New York.

Newspapermen elected to membership included: Philip Austensen, Washington Post; Henry F. Misselwitz, reporter, United Press Association; Charles Stephenson Smith, Associated Press; Maj. Gen. James E. Fechet, retired, defense editor, Aero Digest; John Linn McGrew, editor, Internal Revenue News; Robert Nelson Taylor, advertising; Sanford Jarrell.

Ask your barber why he uses Post Classified Ads.

Carpenter Victor In Nebraska Vote

Wins in Fifth District for Seat in House, Tabulation Shows.

Lincoln, Nebr., April 30 (A.P.).—Terry Carpenter, of Scotts Bluff, won the Democratic Fifth District congressional nomination in the April 12 primary, the official tabulation of the votes showed today.

In a field of seven candidates, Carpenter, one of the youngest men ever nominated in western Nebraska for Congress, nosed out Thomas C. Osborne, of Alliance, by 32 votes. Guy V. Doran, Sidney publisher, was a close third.

The vote of the three leading candidates was:

Carpenter, 4,708; Osborne, 4,676; Doran, 4,666.

In the total votes cast, the Democratic party swept ahead for the first time in many years. The official tabulation recorded 156,648 Democratic ballots and 127,190 Republican ballots, or a total vote of 283,838. In 1930 294,000 ballots were cast.

Newspaperman's Killer Sentenced to Life Term

Hattiesburg, Miss., April 30 (A.P.). Tom Jones was convicted today of the murder of Hansel Batten, Hattiesburg newspaperman, and sentenced to a life term in the penitentiary. Batten's body was found on railroad tracks here February 10 shortly after a freight train had passed over it.

Death at first was believed accidental, but later suspicion pointed to Jones after officers had been told that he expressed resentment against Batten over a newspaper story the latter had written about a fight at Jones' house. Physicians testified that bloodstains were found in the Jones house. Conviction was obtained on circumstantial evidence.

Daisy De Voe Must Finish Term.

Los Angeles, April 30 (A.P.).—Daisy I. DeVoe, former secretary to Clara Bow, film actress, must finish her eighteen months' jail term, the second district court of appeals ruled today in denying her a new trial on her conviction of grand theft from Miss Bow. Miss De Voe has served about six months of her jail sentence, and is at liberty under bond. She also is on probation for a five-year period.

Socialists Expound Reform on Street

Police Allow Local Pair to Lambast Present Political System.

Marion Malone and Robert J. Botani, who said that they are the organizers of the Socialist party, branch No. 2, held an open air meeting at the corner of Eighth and Market street northwest without police interference.

Passersby who stopped to listen to the ills of the present political machine and the remedies that the Socialist party would apply as expounded by the speakers were given a small pamphlet entitled, "Are We Slaves to the Corporations?"

The speakers had police permission to hold the meeting but the banners which they wanted to display were disapproved by the officers who were detailed there to insure a peaceful gathering. The banners read, "Join the Socialist Party." The address of the organization, the organizers said, is 660 Columbia road northwest.

$1.39 Quilted Pads
Size 54x76 inches. Quilted Pads for protecting mattresses or dining room tables. 94c
Main Floor

IT PAYS TO DEAL AT
Goldenberg's
THE DEPENDABLE STORE "AT SEVENTH AND K"

Shaving Combination
One regular 35c tube of Williams' Shaving Cream and one 25c bottle of Aqua-Velva Lotion for the face. Both for 24c. 24c
Main Floor

Dept. Managers' Sale

—goes into its second big day tomorrow---a most emphatic demonstration of the fact that when our buyers take charge of a sale, THEY PUT IT OVER, to our satisfaction and to YOURS. These are but a handful of the many sensational bargains awaiting you tomorrow---see a host of others in today's STAR.

Beautiful Array of New Washable
Sheer Fabrics
Extra Special! 28c
Printed Chiffon Voiles!
Printed Seed Voiles!
Flock Dot Voiles!
Stagger Dimities! (Plain or printed)
Keno Lace Voiles!
Crisp Dotted Swisses! (Plain or printed)
Lovely array of fast colored patterns and wanted summer colors.

Marshall Field's "Camille" Printed Voiles
Exquisitely fine combed yarn quality in guaranteed tubproof patterns. 39c
Goldenberg's—Main Floor

$1, $1.29, $1.39
Silk Prints
Marvelous Purchase! 77c
All perfect—all in full pieces—all smart new patterns on light or medium grounds, 40 inches wide. Large selection.

79c Washable Silk FLAT CREPES
Fresh, full pieces—all perfect quality. Guaranteed tubproof, all-silk grade in shades for every purpose. 40 inches wide. 64c
Goldenberg's—Main Floor

A Real Thrill for Our Customers!
New Dresses
2 FOR $9
Sold Singly, $4.95
Summery Prints! Pastel Sheers! Rough Crepes! Cool Meshes! Pastel Crepes! Printed Sheers!
Dainty, NEW summery fashions and colors—Clever copies of higher priced dresses for every occasion. Jacket dresses galore. Long, sheer Sunday nite frocks; pastel crepes with fagotting and embroidery; gay dots and prints; white, navy-and-white, etc.
Sizes 11 to 17 Size 36 to 50
Sizes 14 to 20 Sizes 14½ to 26½
Goldenberg's—Second Floor.

May Day Is CHILD HEALTH DAY!
Protect Child Health During Motherhood, Babyhood and Childhood!
We will see that official U. S. Government publications on the care of babies are mailed to all mothers who leave their names and addresses in our Infants' Department, Third Floor.

BABY SPECIALS For Child Health Day
$1 Bird's-eye Diapers, size 27x27 inches. One dozen, in sanitary package 79c
Flannelettes for the new baby. Gowns, kimonos and long or short gertrudes 29c
Radium Silk Creepers and Bobbie Suits, hand-embroidered $1
Knitted Shawls, full size, lovely, all-wool. Basketweave or plain fringed $1.95
Hand-finished Dresses, daintily hand-embroidered and hand-scalloped. Sizes 6 mos. to 2 yrs. 52c
Hand-made Linen Pillowcases, size 13x17 inches. In white 59c
3-Pc. Pantee Suits, all-wool knit slipover sweater, beret and panties. White, pink, blue, green, yellow 94c
Carriage Sets of pink, white or blue radium, hand-embroidered $1.95
Babies' Silk Coats, in white, pink or blue; hand-embroidered. Sizes 1 to 3 $1.69
Nainsook Slips, hand-scalloped at neck and bottom. Sizes 1 and 2 years 39c
Goldenberg's—Third Floor.

"Maid O' Silk" Hose
Irregulars of $1.65 Grade
Sheer, full fashioned, picot edge hose in new colors. Slightly irregular in weave—no mends. Main Floor. 65c

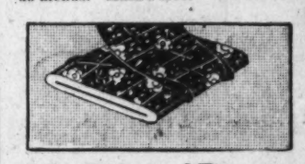

39c Printed Rayons
Fine rayon-and-cotton prints in fast colors on pastel or dark backgrounds. Main Floor. 25c

Boys' $1.95, $2.50
Wool Sweaters
Plain or fancy all-wool pullover sport sweaters in sizes 28 to 36. Third Floor. $1.39

$1.39 Rayon Bed Spreads
Size 80x105 inch rayon spreads in rose, gold, orchid or green. Rare value! Main Floor. 99c

18c Pillowcases
Perfect quality bleached pillowcases in size 42x36 inches—extra special values! Main Floor. 12½c

Dainty, Fresh, New Ruffle Curtains
Cool and fresh looking with smart valance and tie backs. Several styles. Fourth Floor. 27c

Irregulars of $24
Linoleum Rugs
Size 12x15 ft.—heavy quality with burlap back. Three patterns. Downstairs Store. $13.97

This Buyer Certainly Has Some Very
Smart New Styles in Ruffle Curtain Sets

39c--49c--59c
We secured these from a leading manufacturer at about ONE-HALF—Big Savings to You!
Marquisettes . . . voiles . . . scrim . . . and other crisp fresh materials—hang new curtains now before the weather becomes too warm. Choose from a tremendous assortment—about the best we've had in many a day—and very much lower in price.

$1.69 Dainty Criss-Cross Curtains
Dainty marquisettes in ivory or ecru. Will fit any window up to 42 inches. Full length—2¼ yards. $1.10
Goldenberg's—Fourth Floor—Open a Charge Account.

Dept. Managers' Sale Savings on
Window Shades

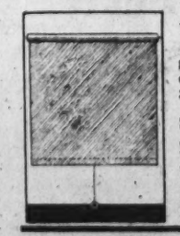

69c American Hollands
White, ecru or green—perfects; on dependable rollers. 3x6 size. 37c
89c Duplex Opaques at 49c
$1 Albert Hollands at 59c
$1.25 Satin-finish at 77c
$1.35 Sunfast Cambrics . . . 85c
Goldenberg's—Fourth Floor.

Purchase of Samples of
Lane Cedar Chests

In new walnut finish—8 styles. Some scarred from handling, otherwise perfect.
$19.75 Chests $10.00
$25.00 Chests $12.75
$32.50 Chests $16.75
Use Our Budget Plan
Goldenberg's—Fourth Floor.

Roosevelt Is in Georgia For Preconvention Rest

Warm Springs, Ga., April 30 (A.P.).—Gov. Roosevelt was back in Georgia today for the last vacation he will take before his name is offered for the presidential nomination at the Democratic national convention in June.

After a brief stop in Atlanta, where he was greeted by State Democratic leaders, the New York Chief Executive continued on to Warm Springs, 78 miles southwest. He will remain here three weeks.

Kevin Barry Meeting Will Be Held Tonight

In a call issued by Charles Edward Russell, president of the Kevin Barry Council of the American Association for the Recognition of the Irish Republic, to friends of President de Valera and the Irish Republican movement in Washington, for a special meeting to be held at 1006 E street northwest, this evening at 8:30 o'clock, he intimated that he had an important communication to read which he had just received from President de Valera.

Cagney, Laid Off, Offers To Make Two Films Free

Los Angeles, April 30 (A.P.).—An offer to make two motion pictures free of cost for the film company that suspended him was made today by James Cagney, film actor.

Cagney, whose suspension by the Warner Brothers-First National Co. followed his demands for an increase from $1,600 weekly to $4,000, said that unless the company granted him the increase within nine months he would retire from the industry and become a physician.

Broker Alleges $2,000 Extorted in Speakeasy

New York, April 30 (A.P.).—On a complaint of H. C. Murphy, a stockbroker, that he had been "steered" by a taxicab driver to a speakeasy on the second floor of a five-story building in West Seventy-second street, where he was held a prisoner for 48 hours until after he had been forced to sign checks for $2,000, prohibition agents raided the place.

Three men and two women were arrested and a quantity of alleged liquor was seized.

Conviction of 14 Seized On Gaming Ship Upheld

Los Angeles, April 30 (A.P.).—Conviction of fourteen persons on charges of conspiracy to violate the State gambling laws on the gambling barge, Johanna Smith was upheld by the superior court appellate department today.

The court ruled the ship was within jurisdiction of the State at its anchorage six miles off Long Beach, asserting the point was within San Pedro Bay.

French Candidate Killed By Car on Election Eve

Nice, France, April 30 (A.P.).—Jean Ossola, candidate for reelection to the Chamber of Deputies tomorrow, was killed this afternoon in an automobile accident.

3 Lashed for Stealing Chickens.

Wilmington, Del., April 30 (A.P.).—Three Negroes convicted of stealing chickens were given ten lashes each in the New Castle County Courthouse today. In addition they must serve jail terms.

Fourth Colored Railway Man Slain in Louisiana

Baton Rouge, La., April 30 (A.P.).—Frank Johnson, fireman for the Yazoo & Mississippi Valley Railroad, was killed in the roundhouse here today in a series of mysterious attacks on the railway's Negro employes. His body, riddled with buckshot, was found half an hour after another employe heard an explosion that sounded like that of a railroad torpedo. There was evidence he was shot from behind.

Everybody Needs
Lactobacillus (L-A) Acidophilus
Infection in the intestinal tract which produces indigestion, flatulency, constipation, toxemia, hyper-acidity, some forms of colitis, rheumatism, headaches, &c., and from which everybody is liable to suffer more or less, can be readily overcome by ridding the intestines of the poison-breeding germs. Lactobacillus (L-A) Acidophilus will do this effectually. It completely changes the flora of the intestines and renders them immune to infection. The L-A Brand is made from a selected strain, maintained at highest strength. Delivered—Culture or Milk—to any local address.
NAT. VACCINE & ANTITOXIN INST.
1515 You... North 0089.

POST WANT ADS PAY

For the 14th Year This Sale of

HOT WEATHER SUITS

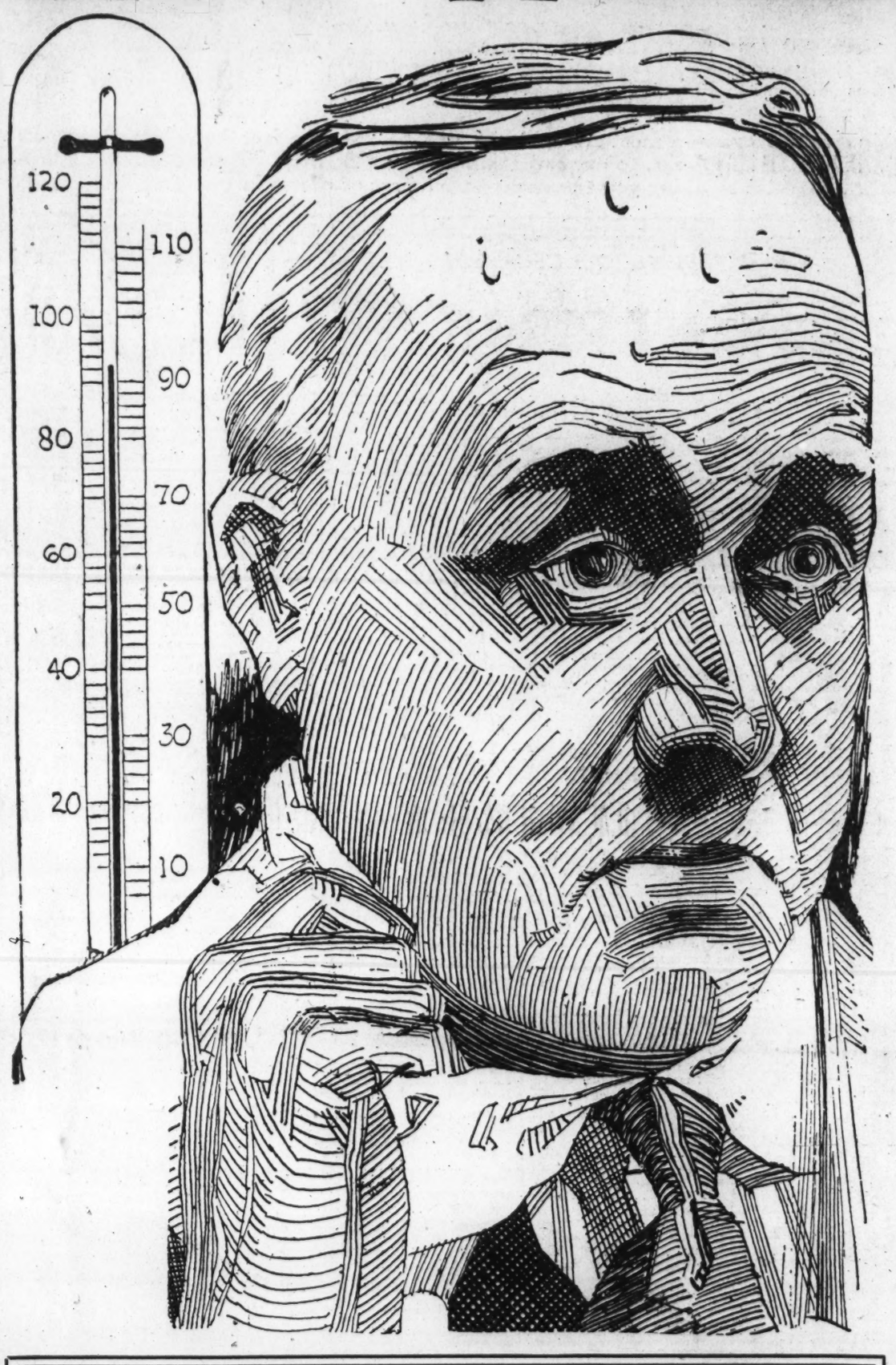

At the Same Price of

$12.75

—but the finest suits we've ever sold in the 14 years of this event

We could have lowered the price and given you the same good suits our customers bought by the thousands last year. We preferred, however, to take advantage of today's unusual market conditions and give you the finest type of summer clothing that we could procure.

It took America's leading men's summer suit maker to make this the biggest value-year of them all. Expect the finest summer suits you have seen or bought in 14 years. This Sale brings you the kings of summer suit fabrics tailored in a princely fashion. The merchandising experts of the nation rank this tailoring superior to any in the summer suit field—you'll see why in a few minutes.

Kings of Summer Suit Fabrics!

Tropical Worsted! Twist!
Imported Mohair! Wool Crash!
Pre-Shrunk Imported Linen!

Plenty of blues in plain and variations! Tans, grays, browns, stripes and plain shades.

Sorry, NO ALTERATIONS Will Be Made

Every Suit Is Celanese-Trimmed

Prep Sizes	34 to 36
Young Men's Sizes	34 to 42
Regular Sizes	36 to 48
Stout Sizes	38 to 52
Long Stout Sizes	40 to 56
Short Stout Sizes	38 to 46
Slim Sizes	36 to 46
Short Sizes	34 to 44

Sorry, NO ALTERATIONS Will Be Made

A $5 Deposit Will Hold Your Suit Until June 1.

THE HECHT CO.

MEN'S BARGAIN ANNEX

613 E Street

Free Parking While You Shop—Next Door to the Bargain Annex

NEWS FEATURES AND SPORTS

The Washington Post.

NEWS FEATURES AND SPORTS

M WASHINGTON: SUNDAY, MAY 1, 1932. 13

LACK OF DUTY HELD DISTRESS CAUSE IN U. S. COPPER AREAS

Families Near Starvation; City-State Revenues Being Depleted.

SITUATION AFFECTING NUMEROUS INDUSTRIES

High-Grade Foreign Deposits and Low Wages Said to Be Menaces.

By JAMES WALDO FAWCETT.

The Senate finance committee recently decided that there should be a tariff on imported foreign ingot copper. Subsequently, due to a partisan disagreement, their recommendation was canceled so far as it related to the legislation pending at the moment, but this was a political reversal and not a betrayal of their interest in a problem which is of the most vital importance to the people of fourteen Western States.

Time was when the copper mining industry of Arizona, Nevada, Colorado, New Mexico, California, Washington, Oregon, Idaho, Montana, Wyoming, Utah, Michigan, Missouri and Tennessee was a prosperous interprise, employing thousands of workers, paying millions in taxes and contributing to the wealth of thousands of investors. American copper dominated the world.

In recent years all this has changed. The governors of twelve of the States listed have told President Hoover that: "Copper mining in the United States is in extreme distress. Billions of dollars invested in copper mining and dependent activities are threatened with total loss. Thousands of mine workers have lost their means of making a living. They and their dependents lack even the common comforts of life. Public health, safety and welfare are menaced. Depression in the copper mining sections of this country is far lower than that generally resulting from the current world-wide economic unbalance. An impending calamity is upon one of the Nation's basic industries.

Low Grade Deposits.

"Competition of foreign copper is the cause of this distress. * * * It is impossible for American mine workers to compete with low wage foreign labor. Living conditions in the United States can not be on the same level with those of the primitive peoples of central Africa and the west coast of South America.

"Copper ore deposits in the United States are comparatively low grade and American mine owners and operators are confronted with greater mining difficulties than those encountered by their foreign competitors. Transportation rates, materials, supplies, machinery and other equipment are far costlier in this country than abroad. Producers of copper in foreign lands have every advantage. They can sell their copper at half the price of domestic copper and realize a greater profit.

"Our copper mining industry now presents a dismal picture. Shafts are closed, smelters cold, mills dormant. Towns and cities are being depopulated. Idle mine workers are swelling the ranks of the unemployed. Business establishments are closing their doors. Public welfare institutions are helpless. Conditions in many places are desperate, and the stagnation is spreading.

"For years copper mining activities in the United States have provided large markets for agricultural products, raw materials and manufactures for the Nation. They have created millions of tons of freight traffic for railroads and other transportation systems. They have been outlets for billions of board feet of timber and lumber, enormous quantities of machinery, tools, equipment, other materials and supplies, home and office furnishings, wearing apparel, foodstuffs, automobiles and other products.

Tax Receipts Reduced.

"Curtailment of copper mining has brought about the wiping out of copper stock dividends, has seriously reduced the profits in related and dependent industries, and seriously reduced the incomes of not only mine workers but of thousands of workers in other industries.

"Taxes for towns, cities, counties and States and revenue for the Federal Government have been largely diminished by the inactive condition of copper mining in the United States.

"Copper is an essential part of almost all our machinery and munitions. With the disappearance of copper mining in the United States, the defense of the Nation would be materially weakened. Once the copper mines of the country are closed, our Army, Navy and air forces would be placed at the mercy of foreign copper producers.

"Enemy blockades would hamper or cut off these sources of copper supplies. Copper mines in the United States would then have to be reopened. Mining machinery, mills, smelters and refineries would have to be rehabilitated, and vast numbers of engineers and miners organized. Months would pass before production would result. Until that time, national defense would be greatly weakened.

Thorough Survey Made.

"History shows that lasting, prosperity in the copper mining industry in the United States occurs together with adequate tariff protection, whether or not this country exported small or large amounts of the metal. Tariffs which prevented excessive copper imports have benefited domestic copper mining. Low prices for domestic copper have always followed increased importations of the metal."

That the representations of the twelve governors who signed this statement were in no sense exaggerations is indicated by the action of the Senate committee in proposing tariff protection for copper.

Harry S. Joseph, chairman of the Make-Work Committee, Salt Lake City, has been in Washington to re-

Continued on Page 19, Column 2.

CAPITAL ECHOES

By EDWARD T. FOLLIARD.

*Why the Voters of Pennsylvania Flocked to Jim Davis. * * * Apropos of the Massie Trial, a Lawyer Cites Washington's Most Famous "Unwritten Law" Murder.*

WHEN the late Col. George Harvey was writing editorials for The Post, he labored for six months trying to coin a slogan for the 1924 political campaign. What he wanted, of course, was a Republican slogan that would inspire votes for Calvin Coolidge. The colonel wrote and destroyed no less than a dozen before he got one he liked.

James J. Davis.

You may remember it: Coolidge or Chaos."

Admittedly it was pretty farfetched, but slogans always are farfetched. Consider, for example, some of the Republican slogans of 1928, including the one about two chickens in a pot. Right now they may seem sort of ridiculous, but don't think for a minute that this will discourage the Republican and Democratic slogan makers of 1932.

Returning from the Pennsylvania primary election last week, Maj. Paul McGahan, chief of the Washington bureau of the Philadelphia Inquirer, brought along a campaign poster which the Davis people were using in their fight against Gen. Smedley Butler. It read like this:

Help! Help!
You Can Help
Save the Country
Vote for
James J. Davis
For U. S. Senator.

* * * *

TRULY this is a period of "upsets," and none has been more startling than the verdict in the Massie "honor slaying" in Honolulu. Everything seemed to point to an acquittal, even legal history.

And in this connection, an interview given C. William Duncan, of the Philadelphia Evening Ledger by Joseph Gross, an attorney in that city, is both timely and interesting. According to Attorney Gross, the defense used by Clarence Darrow in the Massie case was employed in this country for the first time in a celebrated murder trial here in Washington.

"So far as I have been able to learn," said Attorney Gross, "the plea of emotional insanity first was used in this country in 1859, in Washington, in what was perhaps the most sensational murder case ever tried in this country. The defendant was Gen. Daniel E. Sickles, one of the heroes of the Civil War, who distinguished himself at Gettysburg and at Fredericksburg.

"THE man of whose murder he was charged was likewise eminent. He was Philip Barton Key, the son of Francis Scott Key, author of the 'Star Spangled Banner.' At the time of the killing, he was prosecuting attorney of Washington. Mrs. Sickles was acknowledged the most beautiful and fascinating woman in the Capital.

"Key, the slain man, was about 40, a widower, tall, slim and very handsome. Today we would call him a 'sheik.' He was for years an intimate friend of the Sickles family and a frequent visitor to the House. Much gossip sprang up over Key's attention to the young Mrs. Sickles, and as time went on the husband's suspicions were awakened.

"An anonymous letter stung him into making a direct accusation against his wife. Finally, she broke down and confessed. She did more than that, she told her husband that the next morning Key was to pass Lafayette Square, opposite the White House, and receive a signal from her

Continued on Page 19, Column 5.

METHODIST CHURCH TO SELECT BISHOPS

Quadrennial Session Opens Today; 25,000 Members to Attend Meetings.

Atlantic City, April 30 (A.P.).—The election of new bishops will be a principal task of the quadrennial session of the Methodist Episcopal Church, opening tomorrow in Convention Hall for a month of meetings.

Several Bishops have died since the Kansas City session four years ago and three others are slated for retirement under Methodist regulations. About 850 lay and clerical delegates will form the electoral body and 25,000 church members are expected to attend.

The three retiring bishops are William F. McDowell, of Washington, D. C., senior active bishop of Methodism; William F. Anderson, of Boston, and Thomas Nicholson, of Detroit. They receive on retirement a pension of half salary.

Would Limit Terms.

Another matter coming up for discussion is the length of term served by bishops. Efforts will be made, it was reported, to elect bishops for four or eight years instead of for life. A movement is also under way among some leaders to advocate as an economy measure the suspension of elections at this time. Others are understood to favor reorganization of the board of bishops to provide "dioceses" in the fashion of the Roman Catholic and Protestant Episcopal Churches.

Bishop McDowell will preach the conference sermon tomorrow morning and on Monday the conference will get under way with a Holy Communion service in which all the bishops of the church will participate.

New Forms of Worship.

Delegates will receive copies of the proposed new forms of worship, designed to return all church services of the denomination to an official liturgy. These were approved by the Board of Bishops in its semiannual session here.

Among the reports to be made by foreign bishops will be those from Bishop J. C. Baker, of Korea; Bishop John Gowdy, of China; Bishop George Miller, of Buenos Aires, and Bishop C. P. Wang, of China.

On May 14 and 15 the general conference men's council will bring hundreds of Methodists to the convention from various parts of the country. Among the speakers will be United States Senator Joseph T. Robinson, of Arkansas; Secretary of Agriculture Arthur M. Hyde and Dr. Merton S. Rice, of Detroit.

Rockefeller, Face Tan, Returns to New Jersey

Princeton, N. J., April 30 (A.P.).—John D. Rockefeller, sr., his face deeply tanned and seemingly in high spirits, arrived by train at Princeton Junction late today and immediately motored to his estate at Lakewood.

The 92-year-old financier waved an adieu to the train crew and smiled at the few curious persons who were on the platform when he arrived from his usual winter vacation in Florida. He said he intended to play some golf at Lakewood when told he appeared as well as he had at any time for the last several years.

Only Nudists to Vote On Island of Levant

Hyeres Les Palmiers (Island of Levant), April 30 (A.P.).—Only twelve nudists of the "naturist" colony on this Mediterranean island will vote tomorrow in the French Chamber of Deputies election.

Not one person who goes in for ordinary clothes has registered. The mayor of Hyeres will solemnly preside at the election.

LINTHICUM ATTACKS SENATE PACT RULE

Tells His World Court Plan to Society of International Law.

The rule that treaties must be ratified by a two-thirds vote of the Senate was pronounced "out of date" by Chairman Linthicum of the House foreign affairs committee when he spoke at the banquet of the American Society of International Law in the Willard Hotel last night.

"Probably no case on record has shown the evils of minority dominance in the matter of treaty making so glaringly as has the handling of the protocol of the Permanent Court of International Justice," he said.

The Maryland representative put forward his plan for participation in the World Court. He said:

"If the World Court protocols had been ratified, the only affirmative requirement on the part of the United States would be the annual payment of a small sum of money, certainly less than $60,000.

Appropriation of Amount.

"Since this is the case and since it is believed that a large majority of both houses of Congress are in favor of the actual participation of the United States in the World Court, it is interesting to note that as a practical matter, the United States can do so whenever these majorities are ready to go through the process of appropriating the amount of money involved.

"The final result is that by action of Congress, apart from two-thirds agreement by the Senate, the United States may practically give its support just as effectively to the World Court as though the deadlock in the Senate had been broken."

Dr. James Brown Scott, president of the society, presided, and among the speakers were the Polish Ambassador, Tytus Filipowicz, and Dr. Herbert Kraus, professor of international law University of Gottingen, Germany.

Officers Are Elected.

At an earlier meeting an election of officers took place. Among those selected were Elihu Root, honorary president; James Scott Brown, president; the honorary vice presidents selected were Frank B. Kellogg, Chief Justice Charles Evans Hughes, Philip Marshall Brown, Charles Henry Butler, Frederic R. Coudert, James W. Garner, Charles Noble Gregory, John Bassett Moore, Jackson H. Ralston, Leo S. Rowe, Secretary of State Henry L. Stimson, George Grafton Wilson and George W. Wickersham.

The vice presidents selected were Chandler P. Anderson, Manley O. Hudson and Jesse S. Reeves.

The executive council appointed to serve until 1935 is composed of Hollis R. Bailey, Boston; J. V. A. MacMurray, Baltimore; Denys P. Myers, Boston; Harold S. Quigley, Minnesota; Miss Bessie Randolph, Florida; Irvin Stewart, Washington, D. C.; John B. Whitton, Princeton, and George T. Weitzel, Washington, D. C.

Wrong Title at Hearing Given O'Neil, Bonus Foe

New York, April 30 (A.P.).—Henry C. Johnson, commander of the Department of New York, Disabled American Veterans of the World War, today telegraphed the Associated Press from Liberty, N. Y., that Richard W. O'Neil, who appeared before a congressional committee in Washington in opposition to cash redemption of the soldiers' bonus now, was not a former State chairman of the veterans' organization.

An Associated Press dispatch from Washington yesterday described O'Neil as a former State chairman of the Disabled American Veterans. O'Neil recently resigned as commander of the Greater New York chapter of the Disabled American Veterans of the World War.

SEATING OF COHEN REVIVES MEMORIES OF REPORTING HERE

New Georgia Senator Greets Old Comrades of Former Newspaper Days.

EDITOR NOW POWERFUL FIGURE IN HOME STATE

His First Leanings Were Military, Not to Politics or Fourth Estate.

By DAVID RANKIN BARBEE.

The Hon. David Barry, sergeant at arms of the Senate, folded his favorite morning newspaper carefully and slipped it under his chair. And then, without saying a word to a single one of his aids, he tiptoed up the stairs to the library and, knocking timidly, he coughed gently before he entered the door. The Hon. Jim Preston, the new Senate librarian, looked up nervously from his desk. He was unaccustomed to timid knocks and gentle coughs. More than that, he was very busy trying to find out the exact moment the first light was turned on in the dome of the Capitol.

Many years have the Hon. Barry and the Hon. Preston known each other—more years than they will admit to. And so there is small formality between them, so small that it is purely unofficial.

"Say, Jim, I was reading about this new senator from Georgia. Who in the Sam Hill is Maj. John S. Cohen?"

If you have ever seen disgust settle on a man's countenance, you saw it wrinkle up the Hon. Preston's face when he heard that question. Taking off his horn-rimmed specs and laying his tools down, he roared at his timid friend:

"You durned ole fool, don't you know Jack Cohen?"

"Jiminy cricket!" exclaimed the Hon. Barry, under his breath, as he softly tiptoed out. And the Hon. Preston went on peering through musty old records with his Diogenean lamp.

Informal Greeting.

When 12 o'clock came that day and Senator Walter George, of Georgia, sirrah, walked into the Senate chamber to introduce his new colleague to the young Kaw chieftain from Kansas who swears in all the new senators, the Hon. David Barry met them at the door.

"Why, hello, Jack!" he saluted, extending his paw.

"Hello, Dave!" cried the major from Georgy. That was all there was to it.

Soon the new senator, immaculately dressed, was sworn in, and soon he took his seat in the greatest deliberative body in the world. As he looked up at the press gallery—every new senator looks up at the press gallery—his firm eyes beheld but one scribbler taking notes whom he knew there in 1893, when he, too, was a member of that far-famed group of the fourth estate. It was old Charley Hamilton, soon to be celebrating his fiftieth year in the gallery, the longest period any man has ever served there.

Augusta Home Town.

Most of Senator Cohen's old journalist comrades of 40 years ago are dead. Dave Barry, as we have noted, is one of the high-muck-a-mucks of the Senate; Herbert Janvin Browne is the world's premier forecaster of the weather; Charles Moore is chairman of the Fine Arts Commission; Frank P. Morgan is active in the Washington Bicentennial, and Henry Litchfield West is writing golf for The Washington Post.

It was a distinguished press gallery when young Jack Cohen came on here for the extra session of 1893, called by President Cleveland to iron out the financial kinks and place the Treasury on an even keel, but no man in it attracted more attention than the three Georgians—Archibald W. Butt, of Augusta; Edward W. Barrett, of Birmingham, and John S. Cohen, of Atlanta. Maj. Cohen is the only one of that trio now alive. Archie Butt lost his life on the Titanic; Ed Barrett died in Bir-

Continued on Page 19, Column 1.

CATHEDRAL MARKS ANOTHER MILESTONE

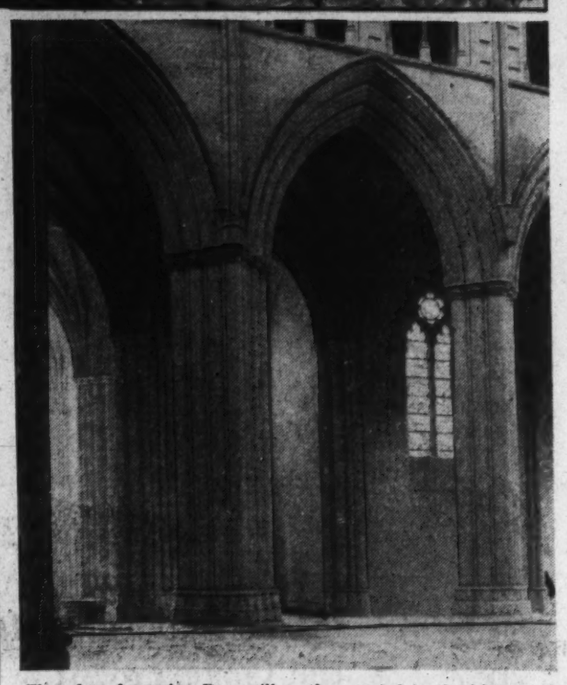

Thursday, Ascension Day, will mark a period in the history of Washington Cathedral, when services will be held for the first time in the choir and sanctuary of the structure. The upper view shows the Cathedral as it will appear when completed. In the inset is the Very Rev. G. C. F. Bratenahl (Harris-Ewing), dean of Washington, who will be the celebrant of Holy Communion at Thursday's service. The lower picture shows the majestic gothic arches of the choir.

TRADITION GOVERNS EXCHANGE IN LONDON

Broker's System Differs Widely From That in America.

New York, April 30 (A.P.).—Since speculative excesses have placed Wall street, the world's leading securities market, decidedly on the defensive, financial commentators find it interesting to look back to the older market of London, which dominated world finance in the last century.

The London Stock Exchange regulations are rigid but brief, international bankers explain, and practices are governed largely by tradition. Probably one of the chief differences of the two markets is the sharper division of activity in London, designed to prevent a conflict between the public and the self-interest of the brokers with which it deals.

It is explained that the British investor or speculator, coming under the category of the general public, does business through a broker who does purely a commission business, so that in theory at least the broker's only interest in the transaction is in so protecting his client that he will continue to do business with him.

In America, on the other hand, it is more common for the broker accepting a commission from the public to be also a large-scale speculator for his own account.

Those favoring the London system believe that an American security firm, having on hand large quantities of securities which it or some of its partners may have purchased at sharply lower levels, conceivably have a much more important self-interest in finding buyers for these particular securities than in collecting commissions.

The man who actually "makes the market" in London is not the broker, but the "jobber." Jobbers on the floor of the London exchange correspond somewhat to our specialists, so that their business is not a commission business. They specialize in certain securities which they buy for and sell from their own account. They do not charge a commission, but make their profit by buying and selling at a profit. This is facilitated to a considerable degree by the fortnightly settlement, in contrast to New York daily settlement.

When a broker in London gets an order, say for 100 shares of London Midland Railway, he goes on the floor of the exchange, goes to the various jobbers specializing in that issue, asks for quotations and accepts the most favorable price. When he deals with the jobber, he knows he is dealing with a man who has something to sell at the best price he can get, and

Continued on Page 19, Column 5.

BRUENING PREPARES TO DEAL WITH NAZIS

Prestige Rises After Sojourn in Geneva; Centrists Talk Talk of Backing Hitler.

Berlin, April 30 (A.P.).—Chancellor Heinrich Bruening returned to Berlin from the Geneva disarmament conference today and immediately attacked the problem of what to do about Adolf Hitler's opposition National Socialists. By virtue of the April 24 elections, the Hitlerites are within striking distance of the mastery of Prussia.

The chancellor's home-coming brought the beginning of intensive political conferences which are bound to have far-reaching foreign and domestic effects.

The Centrist party leaders, some of whom favor a coalition with the Hitlerites to form a new Prussian government, have refrained from carrying on any negotiations during the absence of Dr. Bruening. He is a member of the party and there was no desire to do anything which might embarrass him while he was involved in negotiations abroad.

Foreign Policy Differences.

Informed commentators declare that a Nazi-Centrist coalition in Prussia is possible only if an understanding is reached by Dr. Bruening and Herr Hitler on the conduct of the foreign policy.

In the view of the foreign office, the chancellor increased his international prestige while at Geneva, and the opinion was expressed that Herr Hitler must recognize this if he desires to be taken seriously as a statesman.

The Centrist party's national committee, which met in Berlin today and will meet again tomorrow, is expected to define the terms on which the center will be willing, in case it is willing at all, to join with the Nazis.

Drafting of Budget.

In addition to participating in these discussions, Dr. Bruening faced considerable cabinet work, especially in the drafting of the budget.

Another problem is a proposal to create jobs through an internal loan which was presented to the chancellor by the minister of labor.

All these issues must be settled before the Reichstag meets May 9, when Dr. Bruening again must fight his way through the usual nonconfidence motions and must encounter the noisy, demonstrative opposition of the Nazis and Communists.

English Daily Started in Moscow.

Moscow, April 30 (A.P.).—Moscow's first English language daily newspaper appeared on the streets today. It is the Moscow Daily News, representing a merger of the Moscow News and the Workers' News, both of which were printed in English.

GIGLI DEFENDS ACT IN QUITTING OPERA

Denies Money Alone Cause; Metropolitan Says All Others Took Cut.

New York, April 30 (A.P.).—The rich tenor voice of Beniamino Gigli no longer will be heard in the tradition-filled Metropolitan Opera House. He announced today that his "dignity as an artist" would not permit him to remain longer; that he refused to "bargain with his self-respect;" that he had handed in a contract expiring 1935.

The financial loss he would suffer as a result of his action, he said, would be $300,000.

At the same time the Metropolitan Opera Company issued a statement that Gigli's resignation had been accepted because he refused to make a concession "of a single cent" in his salary, while all other opera stars were accepting a 10 per cent cut.

Gigli denied that "purely financial reasons prompted me to leave the Metropolitan, where I spent the best twelve years of my artistic life."

"No Regret, No Apology."

"I have no regret and no apology to make," he said, in explaining that the story of why he was leaving was too intimate, too complex and too unpleasant to tell in detail.

"I leave the Metropolitan with a tranquil conscience, but with sadness in my heart," he added. "I did not give only my voice to the audiences, but my soul. And the public did not reciprocate only with dollars, but also with sincere affection.

"The Metropolitan has not been my workshop, but rather the temple where I lived in spiritual communion with the thousands of listeners."

The Metropolitan's statement told how Giulio Gatti-Casazza appealed twice to all members of the opera company, "great and small," to cooperate with the management to "save the life of the institution."

Rosa Ponselle Accepts Cut.

"They voluntarily accepted," the statement continued, "but not Mr. Gigli, who, on the first occasion, last December, not only refused to make a concession of a single cent, but in addition criticized and ridiculed the artists who had reduced their salaries.

"Under the circumstances the relations between the opera company and Mr. Gigli became intolerable and such that Mr. Gatti-Casazza, with the approving sentiment of the entire artistic and administrative staff, immediately accepted the surrender of Mr. Gigli's contract when tendered."

Both the opera company and Rosa Ponselle, prima donna, denied a report she had refused to take the reduction.

Inaugural of Washington Is Reenacted in New York

Reproduction of First President's Triumphant Entry Into City Replete With Machine Age Accessories; Is Manhattan's Chief Bicentennial Fete.

New York, April 30 (U.P.).—George Washington, in white knee breeches, three-cornered hat and gold epaulets, rode again today with his coach and four in lower Manhattan where, 143 years ago, he bade farewell to his faithful troops and was inaugurated as first President of the United States.

Escorted by a resplendent company of colonial dignitaries, Washington, portrayed by Kenneth M. Murchison, traversed the same route taken by the first President in his triumphant entry into New York in 1789.

Nonchalantly puffing at modern cigarettes, the party left Jersey City at 10 a. m. aboard two gasoline-propelled barges, which were gayly decorated with flags and bunting. John Adams and John Jay almost missed the boat, but managed to get aboard. Gen. Washington stood in the prow of one barge, posturing in the accepted crossing-the-Delaware manner. When a photographer asked him to move to another part of the scow for a picture, he scowled and replied:

"I shall stay here; this is where Washington stood."

Since the original barges were rowed across the Hudson, sets of oarsmen were placed on the barges today, but they had no work to do and didn't even simulate rowing.

The putt-putting of the gasoline motors, concealed beneath red-white-and-blue bunting, seemed anachronistic enough, though the noise was overshadowed by the colossal austerity of Gen. Washington, John Adams, Gen. Knox, the Spanish charge d'affaires, Mad Anthony Wayne, Gov. Dewitt Clinton and Gen. von Steuben.

The big guns of Fort Jay boomed a salute as the barges slid downstream, into the bay, past Ellis Island and toward the Statue of Liberty. Then they cut back and passed the Battery, where machine-age dignitaries occupied a reviewing stand. These included Mayor James J. Walker, Grover Whalen, Gov. Wilbur Cross of Connecticut and Gene Tunney, dressed in his spangled uniform as one of Gov. Cross' colonels.

Fort Jay guns continued their roaring as the barges edged up the East River to Murray's wharf at the foot of Wall street. There, on the same spot where Washington stepped ashore, the party debarked.

The same canary-yellow coach which Washington used awaited their coming and with his sword rattling against the flagstones, Murchison stepped gingerly into it. Thousands cheered as the coach and four moved away toward Fraunce's Tavern, revo-

Continued on Page 19, Column 6.

CATHEDRAL'S CHOIR AND SANCTUARY TO BE OPEN THURSDAY

President and Mrs. Hoover to Take Part in Rites of Dedication.

DIPLOMATS AND CHURCH DIGNITARIES TO ATTEND

Great Religious Service to Begin at 10 A. M.; Sermon by Bishop Freeman.

By ELISABETH E. POE

(Associate Editor The Cathedral Age and Member National Committee Washington Cathedral).

In the presence of President and Mrs. Hoover, diplomats, officials and a host of friends of Washington Cathedral from all parts of the country, the great choir and sanctuary of the Cathedral will be opened for the beginning of public worship on Thursday at 10 a. m., when a great religious service will mark a notable step of progress in the Cathedral's construction and national significance.

President Hoover will be the fifth Chief Executive of the Nation to take part in previous outstanding Cathedral services, the four former ones being William McKinley, who spoke on October 23, 1898, at the raising of the Peace Cross, commemorating the end of the Spanish-American War and the hallowing of the Cathedral site; Theodore Roosevelt, who delivered an address at the laying of the foundation stone of the Cathedral September 29, 1907; Woodrow Wilson, who attended the national armistice Thanksgiving service in 1918, and Calvin Coolidge, who spoke at the opening of the forty-ninth general convention of the Episcopal Church in October of 1928.

Within the sacred precincts of Bethlehem Chapel of Washington Cathedral Woodrow Wilson has now, indeed, found the way of peace, the only President to be buried within the limits of the City of Washington.

Is Realization of Dream.

And furthermore, in this Bicentennial year, when all of the world, as well as of the United States, joins in the celebration of the 200th anniversary of the birth of George Washington, it can not be forgotten that Washington Cathedral is the realization of the dream of George Washington for a "church for national purposes" in the Capital of the Nation his genius was to be foremost in bringing into being.

Maj. Pierre L'Enfant, the French architect associated with George Washington in the planning of the Capital City, placed the site for such a church on his plan near the present Patent Office. In a country where church and state were to be separated Washington's idea of a national church could not come to fruition in the way he suggested. It had to wait and take root and the necessity for it arose out of the growth of the Nation until today it has flowered into this growing Gothic witness for Christ on Mount St. Alban, the spiritual Mecca of millions of pilgrims who have visited it, representing every country in the world.

It was not until 1891 that the Washington Cathedral idea took definite form. In that year Charles C. Glover, a prominent layman of Washington, held a meeting at his home and enlisted the interest of a group of eminent men in the plan to build a great cathedral and cathedral school for boys and girls.

Challenges Comparison.

In the years that have elapsed since then, Washington Cathedral has come into glorious being, the Nation's newest shrine, the civic pride of every man, woman and child in the Capital, who realize this magnificent House of Prayer for All People challenges comparison with the loftiest creations of the past and has captured the imagination of the more than a quarter million pilgrims who visit it annually.

More than 50,000 persons, representing every State in the Union have come to share the vision and have contributed more than $12,000,000 to the Cathedral and its associated agencies for Christian service. These contributions have provided for the discharge of the mortgage on the original Cathedral land; the addition of many beautiful acres to its site, the establishment of two successful schools of Christian learning, and a College of Preachers for the stimulation of evangelistic ministry; the building of the first wing of the Cathedral Library; the construction of the entire foundation and crypt structure, including the three beautiful Chapels, the Bethlehem Chapel of the Holy Nativity; the Chapel of St. Joseph of Arimathea and the Chapel of the Resurrection; the structural completion of the Apse, Choir and Sanctuary, the Children's Chapel, the Chapel of the Holy Spirit, the North Transept and a portion of the Crossing, the Pilgrim Steps and the collection of hallowed ground of many sacred objects, rich in historical association.

Leaders Will Be Present.

A sermon by the Right Rev. James E. Freeman, Bishop of Washington, will form the keynote of the service on Thursday, Assension Day, which is to emphasize the national influence of Washington Cathedral in the spiritual life of the United States. Celebration of the Holy Communion is to follow the sermon, at which the Very Rev. G. C. F. Bratenahl, Dean of Washington, is to be the celebrant. Dean Bratenahl has been connected with the Cathedral clergy staff for nearly 30 years, having served under three bishops, including the late Right Rev. Henry Yates Satterlee, first Bishop of Washington, under whose episcopate the site on Mount St. Alban was purchased and the foundation stone was laid.

A number of bishops of the Episcopal Church, leaders of other religious denominations in the National Capital and members of the cathedral's national committees also will attend

Continued on Page 19, Column 6.

An Editorial From The Washington Post of April 15, 1932

FEDERAL PAY

With one stroke of the pen, Congress could cut from any great appropriation bill extravagant and unnecessary items amounting to more than would be "saved" by the proposed reduction in the pay of Federal workers. All plans thus far proposed for economizing at the expense of Federal employes are grossly unjust and unwise, from the standpoint of public interest and the efficiency of the Government.

Federal workers are already underpaid. They have been denied the small annual increases which were promised, and to which they are entitled by reason of loyal and effective service. They are now threatened with what is in effect a double reduction of pay. Naturally, the efficiency of the Federal service will be impaired if the workers are subjected to injustice; but the bad effects of the proposed cut would not stop with impairment of Government efficiency. Throughout all industry wage cuts would follow if the Government itself should take the lead in this defeatist move for false economy.

Economy is thrift and increased effectiveness, not starvation of absolutely necessary personnel. Economy requires the lopping off of unnecessary expenditures. The Government is not going out of business. It is trying to increase its efficiency and balance its budget. Why, then, does it not strike out some of the foolish and unnecessary appropriations for projects which can be deferred?

The temptation to cut down Federal pay, either directly or indirectly, is very great, in view of the urgency of the situation, but it would be most unwise to yield to this temptation. Federal pay is already unjustly low. Federal extravagance in big appropriation bills is unjustly high. The right place for use of the pruning knife is in these big appropriatons, and not in the reduction of pay of poorly paid Federal employes. One or two superfluous items cut from appropriations for unnecessary projects would more than equal the total which it is proposed to wring from the Federal employes.

SPORTS
The Washington Post.

M WASHINGTON: SUNDAY, MAY 1, 1932. 15

CROWDER OUTPITCHES GROVE TO BEAT ATHLETICS, 2-1; VINES, SHIELDS COMPLETE ROUT OF CANADIAN NETMEN

U. S. Sweeps Davis Cup Match

Vines Unextended in Beating Rainville in Straight Sets.

Shields Is Brilliant Against Martin Despite Rain.

By BOB CONSIDINE.

THE lambasting clean sweep of the Canadian Davis Cup Team by the lusty young native tyros, which loomed as a possibility when the Americans took a 3-to-0 lead in the first three matches played, became a strident actuality yesterday afternoon at the Chevy Chase Club, when Frank Shields defeated Dr. Jack Wright, 8—6, 6—1, 8—10, 6—1, and Ellsworth Vines trimmed Marcel Rainville, 6—3, 6—3, 6—4.

Dampened materially by the miserable rain, but maintaining laudable spirit, a close to capacity crowd sat through the two final singles matches, applauded more generously than at any time during the weekend's international play, and when Vines put over his last shot against Rainville, let go their sodden supports and floated out of the stands.

Brisk Matches Conclude Program.

The two brisk singles clashes wound up a memorable Davis Cup tie, the most successful in point of interest yet to be staged here, and in itself a fitting commentary on the place of Washington in the tennis sun. Ably handled by Lawrence A. Baker, A. Y. Leech and a host of less important and harder working assistants, the five matches and several exhibitions were uniformly interesting, helped along by Utopian weather on two of the days, and that old international aspect which lends enduring flavor to otherwise unimaginable chicle.

Vines showed many more of the reasons why he is the head man of American amateur tennis yesterday in turning aside the consistent play of the bandy legged little Montreal advocate in straight sets. Vines played most of the time under wraps, content to swap drives with the softly muttering Canadian and lashing out at the ball only when he had to do achieve the point.

The American champion was behind only once, and then at 2-1 in the final set, after he had pounced on Rainville's adagio serve to win the critical games of the first two sets. Vines quickly tied up the count and coasted home to an easy victory. He chose to stand well behind the back line throughout, and the swell pace he gained with his long flat strokes was a dynamic example of the superiority of this style of play to the Canadian's hard-swung-on but easy-coming topspin drives.

Shields Impresses In Victory.

It was Frank Shields who captured the day yesterday. Relegated to a minor position on the American team by reason of decisive defeats at the hands of his colleagues and an evident lack of confidence in his strokes, the 21-year-old movie hero player served notice on the good citizens that his own personal prosperity has turned the corner. He whacked Dr. Wright off the courts yesterday much more briskly than did Vines on the first day of play, and while Wright perhaps never quite reached the touch yesterday that he commanded in his Vines match, Shields' excellent showing was never diminished by the comparison.

It started to rain as the two went on the court. Wright got into a lead when he cracked the American's service to take a 5—3 lead, but Shields came back with an abundance of hard hit service, stunning ground strokes and a display of acutely angled volleying. Wright went to 6—5, but Shields rattled off three straight for the set. There was no stopping the American in the second set. The drives he hit stayed hit, and Wright chucked it after 4—1.

Shields led, 6—5, and 8—7 in the third, but Wright put up a splendid exhibition of serving to avert straight set disaster, and won it at 10—8. At 7—8, and Wright's serve, he kissed the ball for good luck and to show its faithfulness the ball would not thereafter yield to any of Shields' strokes.

Shields broke away to 5—0 on impressible hitting before Wright stoped him in the fourth. He served four aces to make it 3—0. At 5—1 Shields served brilliantly and gustily.

Continued on Page 18, Column 2.

TOP FLIGHT IS ALSO RAN; BURNING BLAZE INJURED; DERBY NOW "OPEN RACE"

LOUISVILLE, Ky., April 30 (A.P.).—The Kentucky Derby, heretofore considered a three or four horse race, today became a wide open affair when C. V. Whitney's Top Flight, the favorite, was badly beaten at Jamaica, and the Shandon Farm's Burning Blaze, chief hope of the Middle West, was seriously injured in winning his 3-year-old debut at Churchill Downs. Twenty or more horses are expected to face the barrier at Churchill Downs next Saturday.

CHURCHILL DOWNS, Ky., April 30 (A.P.).—Burning Blaze, favorite for the Kentucky Derby, was eliminated by an accident here today in beating six other Derby eligibles.

A flying hoof struck Burning Blaze's left hind leg, almost severing the outer tendon, early in the sixth race. The Shandon Farm's Derby hope gamely raced it out. He and Sazerac passed Bay Angon, which set the early pace, and then Burning Blaze beat Sazerac by two and a half lengths.

Jockey Willie Garner and the other riders were unaware of the accident. After Burning Blaze won the 6½ furlongs race in 1:21 2-5, Garner rode him a mile and an eighth as a trial. Burning Blaze covered the mile in the remarkably good time of 1:42 4-5 on a slow track, and breezed the last eighth in 1:57 3-5.

He pulled up lame. Garner dismounted and walked back to the judge's stand, and the colt was taken to the stables. Dr. N. E. Southard, veterinarian, said it was possible he could be saved for racing, but he probably would be out of training all summer. Had the cut been on the inner tendon, the colt would have been ruined. It was matter of conjecture as to which racer's hoof struck Burning Blaze.

Burning Blaze's performance in the unofficial Derby trial, was so good, despite his accident, that he would have been a strong favorite in Kentucky. His time for the mile was three-fifths of a second better than that of Pittsburgher in covering the mile as he raced to victory in the Clark Handicap.

JAMAICA, Long Island, April 30 (U.P.).—Top Flight, C. V. Whitney's sturdy little filly, which, by virtue of an unbroken record of juvenile victories last year, reigned favorite in all future book betting on the Kentucky Derby, went down to inglorious defeat today in the Wood Memorial Stakes.

Thomas M. Cassidy's Universe won the event, a mile and 10 yards test for 3-year-olds, with a net value of $10,400 to the winner. J. H. Loughheim's Economic was second and the Greentree Stable's Curacao led the Whitney filly under the wire in third position. The race was run in 1:43, over a fast track.

Universe Jumps Into Lead.

Universe, a 10-to-1 chance in the betting, broke in front. Under perfect handling by Linus (Pony) McAtee, the son of Infinite and Plaid held sway throughout, scoring by half a length. Economic, chasing the pace from the outset, made a desperate bid turning into the stretch and drew up to within a neck of the pacemaker, but Universe responded courageously when McAtee bore down and was slowly drawing clear at the finish.

Economic had an easy time taking second money, three and a half lengths separating him from Curacao. The latter lost much ground early, and although closing strongly could not get near the leaders.

Top Flight's performance was a bitter disappointment to form students. She trained perfectly for the race, and going to the post with an unblemished record was confidently supported at odds of 1 to 2. Away with the leaders, the Dis Donc—Flyatit filly met slight early interference, but Robertson got her clear going through the backstretch and she had plenty of room to run.

Top Flight Gallops Indifferently.

Deaf to the thunderous roars of encouragement that came from all sections of the course, Top Flight galloped along indifferently when she should have been charging on the leaders. She trailed the winner by seven lengths at the wire, and was evincing little desire to run. She did not appear to suffer any misfortune during the running of the race, and her poor showing could not be accounted for.

Immediately following the race, it was learned that Universe, Economic and Brandon Mint, which finished directly behind Top Flight, would start in the Kentucky Derby next Saturday. The status of the Whitney filly is now a bit uncertain, but no announcement of her withdrawal from the Blue Grass classic was made.

U. S. Cup Netmen Play At Kansas City May 8

Kansas City, April 30 (A.P.).—Joseph M. Ivy, president of the Missouri Valley Tennis Association and vice president of the United States Lawn Tennis Association, announced tonight that the 1932 United States Davis Cup team will play exhibition matches at the Rockhill Tennis Club here next Sunday afternoon, May 8.

Team members who will appear here are Ellsworth Vines, national singles champion; Wilmer Allison and John Van Ryn, national doubles champions; Frank Shields, No. 3 on the American ranking list.

Big Ben Eastman Shatters Record

Runs Quarter in 47.1, Also Half in Dual Meet on Coast.

Olympic Stadium, Los Angeles, April 30 (A.P.).—That gangling, spectacled speedster of Stanford, big Ben Eastman, gave further proof of his world's championship caliber here today, but the effort failed to save his school from defeat in the annual dual track meet with the University of Southern California.

Eastman again shattered the 16-year-old record for the quarter-mile, coasting through the distance in 47.1 seconds. Big Ben didn't stop with this. He came back to win the half-mile in 1 minute 53.8 seconds, and ran the final lap of the mile relay in 46.7 seconds, to give his team 15 points.

However, Coach Dean Cromwell's national champion Trojans swept five events and won as they pleased, 81½ to 49¾.

Eastman might easily have won the quarter in 46.4 seconds, a full second faster than Ted Meredith's mark set in 1916, and the time he established several weeks ago.

Tick On, at Derby's Scene, Likely Favorite

Louisville, Ky., April 30 (A.P.).—The Loma Stable's Tick On, which probably will be installed as Kentucky Derby favorite as a result of Top Flight's defeat in the Wood Memorial, arrived at Churchill Downs today. Tick On's handlers said he withstood the 24-hour trip from Havre de Grace in fine style.

Supporters of Liberty Limited, Three D's Stable's Derby eligible, were concerned when he did not appear on the track today for a workout. His handlers were noncommittal as to reports he was lame, but Trainer John Schorr said "The Limited" would be given a workout Sunday and probably would start in a race Tuesday or Wednesday.

6 Penn Relay Marks Are Bettered

Host Relay Lowers Record at Mile Before 25,000.

Kelly, G. U. Ace, Second in 100-Yard Dash Event.

By ALAN GOULD
(Associated Press Sports Editor).

FRANKLIN FIELD, Philadelphia, April 30 (A.P.).—As the climax to six record-smashing performances, the University of Pennsylvania's flashy one-mile relay team today blasted loose its own meet record by whirling through the dust in 3 minutes 15 4-10 seconds in the outstanding feature of the Penn Relay Carnival.

Before a crowd of 25,000 spectators, who turned out for the final day's events, the Quaker fliers, Steel, Edwards, Healey and Carr, wiped out their own former carnival mark of 3:18 and easily disposed of the only two teams willing to accept the issue, New York University and Colgate.

Penn Four Hardly Extended.

It was a race against time all the way for the red and blue-clad runners who, without being pushed, turned in a smashing performance. It was the fastest mile relay ever run on Eastern tracks and less than three seconds short of the unofficial world mark of 3:12.6, credited to Stanford's great quartet.

100-YARD DASH (first two men in each heat to qualify for semifinals)—First heat won by A. T. Kelly (Georgetown); second, J. Brownlee (Duke); third, J. Black (Temple). Time, 9.9 seconds.

Second heat won by C. Farmer (North Carolina); second, J. J. Waybright (Navy); third, G. Weinstein (New York University). Time, 10 seconds.

Third heat won by G. Frazer (West Virginia); second, D. Benllett (Ohio State); third, A. Kurtin (Columbia). Time, 9.9 seconds.

Fourth heat won by J. Fazekas (Ohio State); second, G. E. Majercik (Muhlenberg); third, S. Shenker (Temple). Time, 10 seconds.

Fifth heat won by H. Dale (Pennsylvania State); second, R. Herrick (Florida); third, G. Barkley (Catholic). Time, 10.2 seconds.

100-YARD DASH (first three men in each first qualify for finals)—

First semifinal won by Bennett; second, Farmer; third, Kelly; fourth, Majercik; fifth, Herrick. Time, 9.9 seconds.

Second semifinal won by Fraser; second, Waybright; third, Fazekas; fourth, Brownlee; fifth, Dale. Time, 10 seconds.

100-YARD DASH (final)—Won by Bennett (Ohio State); second, Kelly (Georgetown); third, Waybright (Navy). Time, 9.9 seconds.

ONE-MILE COLLEGE RELAY—Won by University of Pennsylvania (Steele, Edwards, Healey, Carr); second New York University; third, Colgate. Time, 3:15.4 (new carnival record; former record, 3:18, made by Pennsylvania, 1931).

HALF-MILE COLLEGE RELAY (Four fastest teams to qualify for finals):

First heat—Won by New York University; second, Georgetown; third, Villanova; fourth, LaSalle. Time, 1:29.0.

Second heat—Won by Ohio State; second, Princeton; third, Columbia. Time, 1:28.6.

Third heat—Won by University of Pennsylvania; second, Yale. Time, 1:29.6.

HALF-MILE COLLEGE RELAY FINAL—Won by Ohio State (Staub, Ross, Bennett, Fazekas); second, New York University; third, University of Pennsylvania; fourth, Georgetown. Time, 1:27.

ONE-MILE COLLEGE RELAY—Won by Michigan Normal (Beatty, Simmons, Hershey, Arnold); second, Catholic, Wassington, D. C.; third, St. Johns, Brooklyn, N. Y.; fourth, Rider, Trenton, N. J. Time, 3:24.

TWO-MILE COLLEGE RELAY—Won by Boston College (Dailey, Smith, Moynahan, Jordan); second, Manhattan; third, Penn, State; fourth, New York U.; Fifth, Yale. Time, 7:52.

FOUR-MILE COLLEGE RELAY—Won by New York U. (S. Grodman, J. Maloney, G. Barker, F. Nordell); second, Pennsylvania; third, Princeton; fourth, Navy; fifth, Columbia; sixth, Temple. Time, 17:30.6.

440-YARD SHUTTLE HURDLE RELAY—Won by Ohio State (Johnston, Hochmuth, Black, Kelly); second, Dartmouth; third, Army. Time, 1:02.5. (New Carnival record; formerly, 1:03.5, Yale, 1931.)

DISCUS THROW—Won by L. P. Crowley, Yale, 143 feet ¾ inch; second, J. Jenkins, Florida, 137 feet 3 inches; third, J. G. Armstrong, Army, 133 feet 4½ inches.

POLE VAULT—First, tie between W. R. Beecher, Indiana, and J. Monzewitz, Ohio State, both 13 feet 6 inches. Beecher won toss up (new carnival record, former 13 feet 3½ inches); second, Sturdy, Yale (1929); third, F. E. Pierce, Yale, 13 feet 4½ inches.

BROAD JUMP—Won by H. Fulmer, Duke, 22 feet 7 inches; second, S. Bowman, Louisiana State, 21 feet 10⅞ inches; third, R. Corrigan, Villa Nova, 21 feet 5⅛ inches.

JAVELIN THROW—Won by George Williams, Hampton Institute, Virginia, 205 feet 2⅜ inches (new carnival record, former 197 feet 1½ inches, Williams, 1931); second, M. W. Metcalf, Dartmouth, 197 feet 1¼ inches; third, R. Lesesne, North Caroline, 193 feet 1½ inches; fourth, J. Rose, Geneva, Beaver Falls, Pa., 192 feet 9 inches.

SHOT PUT—Won by C. Jones, New York University, 50 feet (new carnival record, 48 feet 7⅜ inches, C. Munn, Minnesota, 1931); second, Leroy Dues, City College of Detroit, 47 feet 10⅝ inches; third, Clarence Munn, Minnesota, 47 feet 8⅜ inches; fourth, J. M. Price, Army, 46 feet 2½ inches.

HAMMER THROW—Won by Grant McDougal, Pennsylvania, 157 feet 9⅜ inches; second, G. W. Miller, West Virginia, 154 feet 1⅞ inches; third, J. Converse, Yale, 147 feet 1¼ inches; fourth, P. Zaremba, New York University, 144 feet 11 inches.

HIGH JUMP—Won by H. Spencer, Geneva, Beaver Falls, Pa., 6 feet 5⅜ inches (equals carnival record); second, John A. Barth, Case School, Cleveland, Ohio, 6 feet 2 inches (won toss for second); third, W. B. O'Connor, Columbia, 6 feet 2 inches; fourth (tie), Cavery, Princeton, W. Klemm, University of Pennsylvania, C. Preston, Lincoln, Pa., all 6 feet 3¼ inches.

Hitting Hero of the Nats

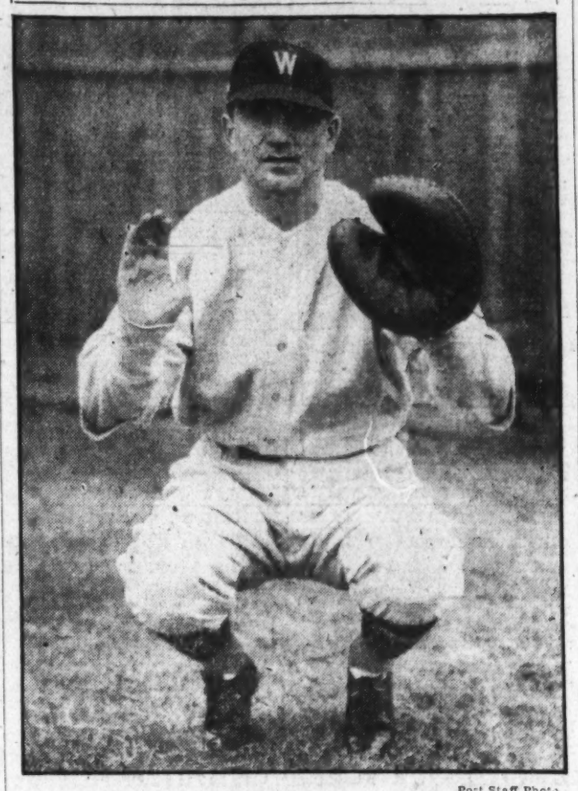

Post Staff Photo.

MOE BERG,
former White Sox catcher, signed by Manager Johnson as a free agent, who delivered the winning hit in the eighth inning yesterday, a double to the left field fence. Berg also fielded smartly, converting two bunts into force outs.

YANKS BEAT BOSTON BY 3 HOMERS

Ruth, Dickey, Combs Get Circuit Clouts in 6-3 Victory.

NEW YORK, April 30 (A.P.).—Hod Lisenbee held the slugging Yankees to eight hits today, but he made the mistake of throwing home-run balls to Babe Ruth, Bill Dickey and Earl Combs and the league leaders took their third straight from the Boston Red Sox, 6 to 3.

Ruth's his sixth of the young season, came in the eighth inning with Sammy Byrd on base and the score tied. Combs' blow, which followed, wasn't needed. Earl Webb hit a four-bagger for the Sox in the first of the eighth to tie the count.

Boston.	AB	H	O	A	New York.	AB	H	O	A
Rhyne,ss.	5	0	1	4	Byrd,cf.	4	1	2	0
Walw'd,1b	5	2	5	2	Farrell,ss.	3	0	1	3
McMa's,2b	3	1	1	3	Ruth,rf.	4	1	1	0
Joley,lf.	4	1	1	0	Gehrig,1b.	3	0	9	0
Webb,rf.	4	3	0	0	Combs,lf.	4	2	4	1
Oliver,cf.	4	2	5	0	Crosetti,3b.	2	0	0	0
Picker'g,3b	4	0	1	0	Dickey,c.	3	2	10	0
Tate,c.	3	0	4	1	Lazzeri,2b.	3	1	2	4
Lisenbee,p	2	0	2	2	Pipgras,p.	3	1	0	1
*VanCamp	1	0	0	0					
Totals.	35	9	24	12	Totals.	29	8	27	11

*Batted for Lisenbee in ninth inning.

Boston	0	0	0	1	0	1	0	1	0	—3
New York	0	0	1	0	0	0	2	3	x	—6

Runs—McManus (2), Webb, Byrd, Ruth, Combs (2), Dickey, Lazzeri. Errors—Watwood (2), Byrd, Farrell, Pipgras. Runs batted in—Pipgras, Webb, (2), Oliver, Dickey (2), Ruth (2), Combs. Three-base hit—Lazzeri. Home runs—Dickey, Webb, Ruth, Combs. Sacrifices—Lisenbee, Crosetti, Farrell. Double plays—Farrell to Lazzeri to Gehrig; Rhyne to McManus to Watwood; Combs to Dickey. Left on bases—New York, 3; Boston, 8. First base on balls—Off Lisenbee, 2; off Pipgras, 2. Struck out—By Pipgras, 2; by Lisenbee, 2. Umpires—Owens and McGowan. Time of game—One hour 46 minutes.

Central Golfers Win From Wash.-Lee High

Central High School's Golf Team eked out a 3½-2½ victory over Washington and Lee High School's linksmen in a closely contested match played over the East Potomac Park course yesterday. The second foursome halved their match. Winning best ball in the first foursome brought victory to the Mount Pleasanters.

Williams (W. L.) defeated Duvall, 6 and 5. Turner (C.) defeated Ball, 5 and 4 (best ball, Central, 3 and 2); Slader (C.) and Lovelace (W. L.) halved; Parks (C.) and Byrnes (W. L.) also halved.

CARNERA GETS DECISION.

Paris, April 30 (A.P.).—Primo Carnera, Italian heavyweight, easily outpointed Maurice Griselle, of France, in ten rounds here tonight. Griselle was outpunched from the start.

7 STRAIGHT TO CUBS AS CARDS BOW

Warneke Wins Game by 5-3 Despite 2 Circuit Clouts.

CHICAGO, April 30 (A.P.).—The world champion St. Louis Cardinals cracked 23-year-old Lonnie Warneke for a pair of home runs today, but the Cubs collected eight hits in groups off Flint Rhem to win their second straight victory of the series, 5 to 2.

Today's triumph was the Cubs' seventh in a row and their tenth in eleven games, and kept them at the top of the National League. A high wind helped the batsmen and Jimmy Collins and George Watkins got home runs, accounting for all the Cardinal runs. Charlie Grimm, Cub first baseman, also hit for the circuit. In the first inning Watkins walked and Collins poked one into the stands, putting St. Louis in front.

Rogers Hornsby's club failed to score until the fourth, but piled up all its runs in four consecutive innings. In the fourth, Bill Herman doubled and came home on Stephenson's single. In the fifth, Grimm opened the inning with his homer and Hack followed with a base on balls. He stole second and Herman's single sent him over and the Cubs into the lead. Watkins' homer tied it up in the sixth, but in the Chicago half of the inning, Dan Taylor doubled, went to third on an infield out, and scored when Hartnett was thrown out. The final Cub run came in the seventh when Hack slammed out a triple and was driven in by Herman's third hit of the day.

St. Louis.	AB	H	O	A	Chicago.	AB	H	O	A
Adams,3b.	3	2	0	1	Hack,3b.	3	1	1	0
Frisch,2b.	3	1	2	6	Herman,2b	4	3	3	1
Watkins,cf	3	2	4	0	Richb'g,rf	4	0	2	0
Collins,rf.	4	1	0	0	D.Taylor,cf	4	1	4	0
Bottley,lb.	4	0	12	0	Steph'n,lf.	3	1	1	0
Pepper,lf.	2	0	2	0	Hartnett,c.	4	0	4	2
*Hendrick.	1	0	0	0	Grimm,1b.	4	1	12	1
Bladell,l.	0	0	0	0	Jurges,ss	2	1	1	4
Wilson,c.	4	0	4	1	Warneke,p.	3	0	0	2
Gelbert,ss.	4	1	0	3					
Rhem,p.	2	0	0	0	Totals.	31	8	27	10
†Mancuso.	1	0	0	0					
Totals.	31	7	24	11					

*Batted for Pepper in the eighth.
†Batted for Rhem in the ninth.

St. Louis	2	0	0	0	0	1	0	0	0	—3
Chicago	0	0	1	2	1	0	1	0	x	—5

Runs—Watkins (2), Collins, Hack (2), Herman, D. Taylor, Grimm. Error—Rhem. Runs batted in—Collins (2), Stephenson, Grimm, Herman (2), Watkins, Hartnett. Two-base hits—Adams, Herman, D. Taylor. Three-base hit—Hack. Home runs—Collins, Grimm, Watkins. Stolen base—Hack. Sacrifice hit—Rhem. Double plays—Grimm (unassisted); Adams to Frisch to Bottomley; Wilson to Bottomley. Left on bases—St. Louis, 6; Chicago, 3. First base on balls—Off Rhem, 3; off Warneke, 4. Struck out—By Warneke, 2; by Rhem, 2. Umpires—Donnelly, Quigley and Rigler. Time of game—1 hour and 30 minutes.

Home Run Hitters

(Associated Press).

HOME RUNS YESTERDAY.

Ruth, Yankees	1
Dickey, Yankees	1
Combs, Yankees	1
Webb, Red Sox	1
Gehringer, Tigers	1
Collins, Cardinals	1
Watkins, Cardinals	1
Kelly, Dodgers	1
Grimm, Cubs	1

THE LEADERS.

Terry, Giants	6
Ruth, Yankees	6
Collins, Cardinals	5

LEAGUE TOTALS.

American	69
National	45
Grand total	114

Berg's Double in Eighth Drives In Winning Run; Athletics Held to 5 Hits

Nats Rescue Crowder From Defeat, Wiping Out A's One-Run Lead in Eighth With Rally Against Great Southpaw.

Cronin Launches Winning Attack With Double and Scores Tying Run on Single by Reynolds and Harris' Out.

By FRANK H. YOUNG.

WITH a two-base sock by Moe Berg standing out as prominently as does a red flannel shirt on the line of family wash, the Nationals yesterday made a series sweep over the Philadelphia Athletics, earning the verdict by a 2-to-1 count and thus registering their sixth consecutive triumph over hold-over American League champs.

ONE MOE TIME

PHILADELPHIA.	AB	R	H	O	A	E
Bishop, 2b	4	0	1	3	4	0
Haas, cf	4	0	1	1	0	0
Cochrane, c	4	1	2	4	0	0
Simmons, lf	4	0	0	1	0	0
Foxx, 1b	4	0	1	10	0	0
Cramer, rf	4	0	0	2	0	0
Dykes, 3b	3	0	0	2	1	0
Boley, ss	3	0	0	1	1	0
Grove, p	2	0	0	0	4	0
Totals	32	1	5	24	10	0

WASHINGTON.	AB	R	H	O	A	E
Myer, 2b	3	0	1	3	2	0
Manush, lf	3	0	0	2	0	0
West, cf	4	0	2	1	0	0
Cronin, ss	4	1	1	3	2	1
Reynolds, rf	4	1	2	3	0	0
Judge, 1b	3	0	1	7	1	0
Bluege, 3b	3	0	0	2	0	0
Kerr, 3b	0	0	0	0	0	0
Berg, c	4	0	1	5	3	0
Crowder, p	4	0	1	1	2	0
*Harris	1	0	0	0	0	0
Totals	33	2	9	27	11	1

*Batted for Bluege in eighth inning.

Philadelphia	0	0	0	0	0	0	0	0	0	—0
WASHINGTON	0	0	0	0	0	0	0	2	x	—2

Runs batted in—Foxx, Harris, Berg. Two-base hits—West, Judge, Cochrane, Cronin, Berg. Three-base hit—Crowder. Left on bases—Philadelphia, 5; Washington, 10. First base on balls—Off Grove, 3; off Crowder, 1. Struck out—By Grove, 4; by Crowder, 5. Umpires—Moriarity, Dinneen and Hildebrand. Time of game—One hour and 38 minutes.

This blow of Berg's brought Reynolds home with what proved to be the winning run in the eighth, when the Nationals rallied to overcome a one-run alien lead and to pack the verdict in their bat bag. Cronin had opened this round with a double and had advanced a sack on Reynolds' Texas League single to short left. It was after Judge tapped to Foxx and lost a close decision in the race to first that Dave Harris, pinch-hitting for Bluege, rolled deep enough to Bishop to score the tying run. Here Berg was given his opportunity and he came through with flying colors.

Fans Too Interested to Notice Rain.

It was a great game to watch, as will be attested by about 8,000 fans, who became so interested in the melee that they hardly noticed that it rained throughout. "Gen." Alvin Crowder and Lefty Bob Grove staged a red-hot pitching duel, with the native hurler getting all the better of it. He held the slugging Maxmen to but five hits, fanned five and walked but one, and only one of these bingles was good for more than a sack, Cochrane doubling to open the seventh.

Grove pitched one of those tantalizing games. He granted nine hits, including a triple by Crowder and doubles by West, Judge, Cronin and Berg, and walked three, yet he managed to stave off any scoring until the eighth. Every time the Nats reached for a piece of cake, he banged the cupboard door in their faces until they crashed through in their final turn at the tee. In the third, he left the door open for Crowder, but the latter was afraid to reach for fear of getting his fingers caught.

The Washington pitcher had crossed the dope by tripling to open this third canto and Myer, next up, was franked to first. Manush then poked a slow roller between second and first and Crowder could have registered in a common canter. He was busy counting the crowd, or something, and, by the time he came to, it was too late to make the break. Grove then settled down and forced West to pop-foul to Dykes and Cronin to loft to Bishop.

Nats Waste Many Chances To Score.

Previously, West's double with two dead in the first had been wasted, while a pass to Manush and a single by West were not used by the Nats in the fifth. In the next session Judge doubled with only one away and he, too, was held without advancing, as was Myer after singling with one dead in the seventh. It was different in the eighth, though, as already recorded.

Meanwhile, Crowder had been simply breezing along, granting the A's but two opportunities and letting them cash in on but one. Their first chance came in the fourth, when Bishop and Haas opened with successive one-basers. The first-named was forced at third on Cochrane's attempted sacrifice, Berg taking the tap in front of the plate and rifling the ball to Bluege. Simmons and Foxx then obliged by popping to Cronin and lofting to Reynolds, respectively.

The Elephants' lone marker came in the so-called stretch session. Cochrane landed on one of Crowder's "change of pace" offerings for a two-base looper down the left-field line. He was held midway on Simmons' roller to Crowder, but checked in when Foxx shot a single to left. Crowder put on the brakes at this stage of the proceedings.

Crowder was forced to show his mettle again in the ninth with Cochrane, Simmons and Foxx, due to hit for the A's. Cochrane led off with a single to center field, but Buddy Myer made a good play on Simmons' grounder to toss to Cronin for a forceout at second. Crowder alleviated the anxiety by slipping a curve past Foxx for the third strike, and he ended the threat with a flourish by forcing Cramer to pop foul to Judge.

West, with a double and single, and Reynolds, with two singles, were high guns of the game from a Washington standpoint, while Cochrane, with a two-bagger and single, obtained almost half of the Quaker safeties. There were no sensational fielding plays, the striking efforts of both teams resulting in either clean hits or easy outs.

Crowder was as lost as the babes in the woods after tripling to start the third. Myer walked and "General" easily could have counted on Manush's roller to Bishop. Despite Coach Schacht's urgings, he held his base and Grove then pulled out of the hole.

Bishop got the first Mackian hit off of Crowder when he pried the lid off of the fourth with a one-base drive between Cronin and Bluege.

Brown on Mound As Yanks Invade

A SERIES in which the league leadership is at stake starts at Griffith Stadium this afternoon when the New York Yankees, at present at the top of the heap by a few percentage points, open a three-game series. Today's contest marks the first 1932 appearance of Babe Ruth, Lou Gehrig and the rest of "Marse Joe" McCarthy's slugging crew and, with favorable weather, the standing room only sign likely will be hung out.

Fearing rain last night, the groundkeeper had the big canvas down over the infield and club officials state that every effort will be made to get the better of the weather in case it makes threats this afternoon. Unless the skies are actually leaking at 3 o'clock, the game will be on, President Clark Griffith stated last night.

Lloyd Brown, who was one of the Nats' most effective spring pitchers last season and who has been handicapped by a sore salary wing so far this year, will make his debut as a mound starter today, with the veteran southpaw, Herb Pennock, who beat the Nats in New York last Tuesday, probably getting the call from the Yankee pilot.

Major League Statistics

AMERICAN LEAGUE.
TEAM STANDINGS.

	Won	Lost	Pct.
New York	10	3	.769
WASHINGTON	11	4	.733
Detroit	10	5	.667
Cleveland	11	6	.647
St. Louis	6	10	.375
Chicago	5	11	.313
Philadelphia	4	10	.286
Boston	3	11	.214

YESTERDAY'S RESULTS.

WASHINGTON, 2; Philadelphia, 1.
New York, 6; Boston, 3.
Cleveland, 10; Chicago, 7.
Detroit, 4; St. Louis, 3.

TODAY'S GAMES.

New York at WASHINGTON.
Philadelphia at Boston.
Detroit at St. Louis.
Chicago at Cleveland.

NATIONAL LEAGUE.
TEAM STANDINGS.

	Won	Lost	Pct.
Chicago	11	3	.786
Boston	10	3	.769
Philadelphia	8	7	.533
Cincinnati	8	8	.500
Pittsburgh	6	9	.400
New York	5	8	.385
St. Louis	5	10	.333
Brooklyn	4	9	.309

YESTERDAY'S RESULTS.

Boston, 7; New York, 4.
Chicago, 5; St. Louis, 3.
Philadelphia, 8; Brooklyn, 7 (13 innings).
Cincinnati-Pittsburgh (rain).

TODAY'S GAMES.

Boston at Brooklyn.
Philadelphia at New York.
Pittsburgh at Cincinnati.
St. Louis at Chicago.

Maryland Hunt Cup Race Annexed by Troublemaker

BALTIMORE, April 30, (A.P.).—Troublemaker, owned by Mrs. T. H. Somerville, of Wilmington, Del., nosed out Benjamin Leslie Behr's Brose Hover in a driving, record-breaking finish today to win the thirty-ninth running of the Maryland Hunt Cup, the oldest of American cross-country races.

Noel Laing drove Troublemaker over the 4-mile course in 8 minutes 51.3 seconds to pass Brose Hover, the favorite, 30 yards from the finish.

Following Brose Hover, which set the former record of 8 minutes 53.8 seconds in 1930, was MacCarthy Moore, owned by Mrs. T. W. Durant, four lengths behind. Reel Foot, owned by W. Wallace Lanahan, finished fourth, six lengths behind MacCarthy Moore. Primero, owned by Mrs. Thomas Symington, placed last of the finishers. Eight horses started out of the entry list of 17.

Sea Soldier, owned by Austin H. Niblack, of Chicago, only American entry in the Grand National at Aintree, England, fell at the ninth fence. Soissons, owned by Sumner Pingree, of Boston, winner of the 1931 event, refused the second fence and pulled up at the seventh. Richard J. Mellon's Comea, from Pittsburgh, fell at the nineteenth fence.

The close defeat by Troublemaker deprived Behr, of Chicago, of gaining permanent possession of the Ross K. Whistler Challenge Cup, which goes to the owner of the winner of three Maryland Hunt Cup races. Behr had two legs on the cup, with Brose Hover winning in 1930, and his Burgowright in 1925.

A gallery of 28,000 witnessed the race over the estates of C. L. A. Heiser and J. W. Y. Martin, in the Worthington Valley. The odds on Troublemaker were two and a half to one.

BRAKES Relined
By Experts

TWO WHEELS		FOUR WHEELS	
Ford A.	$2.75	Ford A.	$4.95
Chev.	3.95	Chev.	5.95
Essex	3.95	Essex	6.95

Above prices are complete and include guaranteed, high quality material, labor and all adjustment.

GENERAL BRAKE SERVICE
1525 15th St. N.W. North 7998

Walker to Walk 3,500 Miles To Olympics in Bid for Team

NEW YORK, April 30 (A.P.).—Leslie Kaczander, Hungarian-American distance walker, who has won several heel-and-toe marathons in the metropolitan district, plans to start next Saturday from City Hall on a 3,500-mile walk to Los Angeles and the Olympic games.

Kaczander has laid out a schedule which will carry him through New Jersey, Pennsylvania, Ohio, Indiana, Illinois, Missouri, Arkansas, Texas, New Mexico, and Arizona, with his longest day's trek of 89 miles and his average day 55 miles. Barring blisters he believes he can make the walk in 60 days, thus beating the record of 76 days claimed by the late Edward Weston.

Kaczander is a member of the West Side Y. M. C. A. and will stop at the various Y's on his transcontinental trip. He is an American citizen and hopes to win a place on the American Olympic Team as an entrant in the 50,000-meter walk, only heel-and-toe event on the Olympic program.

EVENING WINS $10,000 CHESAPEAKE IN STRETCH DRIVE

Mrs. Whitney Entry Runs 2 and 3

Stephenfechit Beaten Length and Half in Graw Feature.

Early Leaders Forced to Bow; Leishman Rides Filly.

HAVRE DE GRACE, April 30 (A.P.).—Evening, George Widener's fleet little filly, showed a clean pair of heels to a field of Preakness and Derby candidates today to win the thirteenth running of the Chesapeake stakes and win $10,850 for her owner.

Evening wasn't good enough as a 2-year-old to be nominated for the two great 3-year-old classics, but today she showed that she was able to surmount the so-regarded stumbling block for such horses, while the regular nominees were not.

Nearly 23,000 turf followers saw the little filly get away half way back in the field of thirteen after a ten-minute delay at the post. Microphone rushed to the front, with Barcelona Pete second, War Plane third, Springsteel fourth, Semaphore seventh and Boatswain eighth.

Half way down the backstretch Pete Walls took Barcelona Pete to the front and R. Leishman moved up steadily with Evening, with Mrs. John Hay Whitney's entries, Stepenfetchit and Overtime, also closing.

Widener Filly Takes Lead.

When the field hit the head of the stretch, Leishman had the Widener filly in front, but the field closed rapidly as some of the early leaders tired of the burning pace. The little Evening answered when Leishman called on her to stand off the challenge and fought off Stepenfechit's fast finish to win by a length.

Overtime closed fast to take third money from War Hero, with Springsteel, which beat Tick On and Mad Frump last Wednesday, Open Hearth, Barcelona Pete, Mad Frump, Semaphore, Microphone, Boatswain, War Plane and Big Beau trailing.

All of the contestants, except Evening and Open Hearth are eligible for either the Derby or Preakness or both.

Evening paid her backers $4.90 to win, $3.30 to place and $3.10 to show for each $2 ticket. Stepenfetchit paid $4.50 and $5.60; Overtime returned $5.60 show.

The Dixie Trial, an added feature, furnished one of the best contests run at Havre de Grace this spring. The finish found the Audley Farm's Gallant Knight first by a nose from Aegis, who in turn beat Flagstone a head. Gallant Knight was making his first start of the season. He had shown some brilliant trials and was well supported by his stable. When the break came Aegis and Gallant Knight broke together, Aegis was on the inside and the pair raced like a team. They alternated in having a slight advantage and were heads apart coming into the home stretch. A sinew straining drive then ensued and the pair passed the winning mark aligned. It was one of those finishes that the winner was in doubt until the official placing was displayed. Flagstone was going the strongest at the end and gaining at every stride.

Hanford Gains Riding Prize.

Impish accounted for the mile and a sixteenth of the sixth race when he led home Sister Zoe by two and a half lengths, while Fleet Flag was a scant nose in the wake of Sister Zoe to take the show award. The victory of Impish shattered the deadlock for riding honors and the $500 prize offered by the association existing between Jockey Hanford and Gilbert, and placed the former one-up on his opponent with thirteen victories. Uncovered elected to set the early pace with Broad Meadows nearest in attendance. In this order the leaders reached the half mile mark where Uncovered chucked it entirely to drop into the discard at once. Impish and Broad Meadows raced as a team for the next quarter when the latter faltered and in the stretch Sister Zoe moved up to carry on the battle. Sister Zoe drew alongside Impish at the stretch pole but the winner had something left and under vigorous urging, moved away to take the winner's share of the purse. Fleet Flag closed fast to take the show end and almost succeeded in displacing Sister Zoe.

Jockey Buddy Hanford made sure of the $500 gold stop watch offered for the leading rider of the meeting when he triumphed with War Saint in the closing number, after breaking a deadlock by scoring with Impish in the sixth race. War Saint paid $7.20. Garlic was second and Bide a Wee third.

RACING SELECTIONS

FOR MONDAY.

JAMAICA.

(For Fast Track.)

1—Sea Saint, Just Image, Winning Ways.
2—All Play, Via Appia, Console.
3—Mr. Sponge, Sun Mission.
4—Quillan, Star Fire.
5—Glosain, Epoch, Banty.
6—So What Have You, Sara Burdon.
Best bet—Mr. Sponge.
—Louisville Times.

AURORA.

(For Fast Track.)

1—Tiverton, Major Grant, Epona.
2—Rugartine, Tennywood, Bad News.
3—Lawyer, Drury, Besa Cloi.
4—Tannery, Burning Up, Fortunate Youth.
5—Jeanne Wachs, Tack, Battling On.
6—Popcorn, Druggist, Vanquish.
7—Starch, Santa Sophia, Diodoro.
Best bet—Tannery.
—Louisville Times.

SPORTSMAN PARK.

(For Fast Track.)

1—Cash Play, Judge Bartlett, Ada Espinarda.
2—Marabou, Genuine, Mike Carey.
3—Justina, Sun Worship, Valley.
4—Sergeant Hill, Miss Brilliant, Parkersburg.
5—Lanier, Patricia Marian, Brookside.
6—Parties, Nardo, Gurgler.
7—Voltmeter, Thistle Dee, Bozo.
8—Amsterdam, Harum Scarum, Stellanova.
Best bet—Amsterdam.
—Louisville Times.

CHURCHILL DOWNS.

(For Muddy Track.)

1—Chatwink, Pony Up, Ruckus.
2—Barashkova, Zean, Judge Primrose.
3—Bill Looney, Gettin Even, Comstockery.
4—Billies Orphan, Oliver Sabath, Girl Graduate.
5—Sandwrack, Master McGee, Jerotta.
6—Princess Donna, Elizabeth Fox, Zeppora.
7—Bunch of Lillies, Miss Marnie, Sis Esther.
Best bet—Sandwrack.
—Louisville Times.

Asbestos' New Race Code

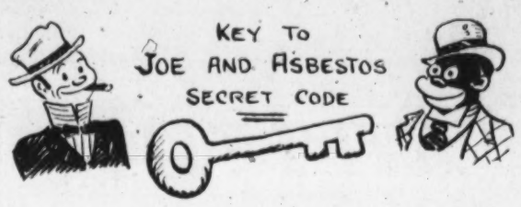

1	2	3	4	5	6	7
A	S	I	R	O	B	N
8	9	10	11	12	13	14
G	M	C	H	J	L	P
15	16	17	18	19	20	21
D	T	E	K	W	X	Z
22	23	24	25	26		
Y	U	Q	F	V		

- HOW TO DECIPHER CODE -

THE CODE WILL CONSIST STRICTLY OF NUMBERS, AND YOU WILL BE UNABLE TO DECIPHER THE CODE UNLESS YOU HAVE THE CORRESPONDING LETTERS THAT EACH NUMBER REPRESENTS - SO SAVE THE ABOVE KEY -

EXAMPLE CODE --- 14-11-1-4-13-1-14

SIMPLE, ISN'T IT? THIS WOULD SPELL "PHARLAP"

Havre de Grace Race Charts

Special to The Washington Post

Saturday April 30, 1932.

WEATHER, CLOUDY; TRACK, FAST.

FIRST RACE—One mile and 70 yards. Purse, $1,200. For maiden 3-year-olds and upward; claiming. Start good from gates. Won driving. Place same. Went to post at 2:30. Off at 2:31. Winner, Mrs. W. L. Brodie's ch. g. (3), by Chilhowee—Sash. Trained by W. L. Brodie. Value to winner, $85; second, $200; third, $100; fourth, $50. Time, 0:24, 0:48 3-5, 1:13 3-5, 1:40, 1:44 4-5.

Horses	Wgt.	Post	St.	¼	½	¾	Str.	Fin.	Jockeys	Straight
LOUIS MERRYMAN	108	8	9	6¹	3½	2½	2¹	1¹	E. Smith	$13.45
BURNSIDE	108	11	3	1½	1½	1¹	1½	2²	Gilbert	1.80
HURAWAY	110	5	2	3½	5²	5½	3²	3³	O'Malley	2.55
MARTIN'S CRONEY	110	8	5	4³	4½	4³	4²	4½	Hanford	35.80
LITTLE STOKES	112	3	11	11½	10³	8³	5½	5¹½	McAuliffe	60.60
HEROES	110	10	10	9²	9²	7²	6½	6¹½	Longo	*36.65
JACK PULPIT	110	4	8	7ns	7½	7³	9¹	7³	Stevens	12.30
HOW	110	12	6	8¹	6³	6½	8½	8²	Meade	
WHITE FLIER	107	9	4	2¹	2³	3¹	6³	9³	Watters	12.30
SALAMA	110	2	12	12	11³	11¹	10¹²	10³	Albert	38.10
LARRY DAMM	110	1	1	5¹	8½	10½	10½	11¹½	J. Smith	22.80
BRILLIANCY	108	10	7	10¹	11⁴	12	12	12	Jackson	*

*Field.

Two-dollar mutuels paid—LOUIS MERRYMAN, $28.90, $9.20, $4.50; BURNSIDE, $3.80, $2.60; HURAWAY, $3.00.

LOUIS MERRYMAN began improving position when settled on back stretch. Came determinedly; placed to punishment wearing BURNSIDE down final furlong, drawing clear. BURNSIDE, hurried to the front, rated nearest opposition. HURAWAY, always well up, held on well. MARTIN'S CRONEY could never improve his position.

SECOND RACE—Four and one-half furlongs. Purse, $1,200. For 2-year-olds; allowances. Start good from gates. Won easily. Place, driving. Went to post at 3:00. Off at 3:01½. Winner, G. D. Widener's dk. b. f. (2), by Supremus—Carolina. Trained by W. F. Mulholland. Value to winner, $850; second, $200; third, $100; fourth, $50. Time, 0:23 2-5, 0:47 3-5, 0:54.

Horses	Wgt.	Post	Start	½	¾	Stretch	Finish	Jockeys	Straight
SUPER CHARGE	109		3	3	1½	1½	1½	Leishman	$3.10
LIQUEUR	112		4	2¹	2¹	2¹	2³	McAuliffe	11.50
NEW SUN	112		7	9	6½	3¹	3½	Brady	3.85
VENDACE	109		8	7	8½	5½	4½	Hanford	11.25
SNOW DRIFT	109		5	6	4³	6³	5½	H. Callahan	30.30
MARION T	111		6	5	5½	7²	6²	Serio	23.85
DID HER	109		2	1	3³	4½	7³	Watters	11.95
MARVAN	112		12	10	10³	10³	8½	J. Smith	181.40
CRUMPLAY	112		9	11	11¹	8²¹	9³	McGinnis	82.35
CATINO	112		10	12	12	12	10¹½	Burke	
OASIS BABY	109		11	8	9¹¼	11½	11³	O'Malley	*75.75
ETERNAL MAID	109		2	2	7¹	9½	12	Neel	*

*Field.

†Middleburg Stable and William Zeisler, jr., entry.

Two-dollar mutuels paid—SUPER CHARGE, $8.20, $6.80, $4.30; LIQUEUR, $8.90, $5.80; NEW SUN, $3.90.

SUPER CHARGE, showing speed avoiding early interference, assumed command after break and held LIQUEUR safe through stretch run. LIQUEUR, nearest pursuit of the winner, was placed to punishment. NEW SUN away slowly. VENDACE forced wide the entire trip.

THIRD RACE—Five and one-half furlongs. Purse, $1,500. For 3-year-olds and upward. Start good from gates. Won driving. Place same. Went to post at 3:35. Off at 3:46½. Winner, Nevada Stock Farm's b. c. (3), by Ladkin—Valley of the Moon. Trained by R. F. Carman, jr. Value to winner, $1,000; second, $300; third, $150; fourth, $50. Time, 0:23, 0:47 2-5, 1:06 3-5.

Horses	Wgt.	Post	St.	¼	½	¾	Str.	Fin.	Jockeys	Straight
VISHNU	108		2	2	1ns	1½	1½	1ns	J. Smith	$5.45
LADDER	121		5	1	5ns	4ns	2ns	2½	Walls	2.00
FINITE	118		3	5	3¹	3¹	3¹	3¹	Leishman	2.55
PHANTOM LEGION	108		8	6	6¹½	6¹½	5³	4ns	Watters	13.25
CUTTLES BOOTS	103		6	8	8	8	8½	5¹½	Hebert	60.10
PANCHO LOPEZ	100		4	4	3¹	3¹½	4¹	6ns	Lewis	6.95
FOOT MARK	116		1	3	4ns	7¹½	6ns	7¹	Hanford	12.00
ELECTION DAY	112		7	7	7²	7¹½	8	8	McGinnis	53.75

Two-dollar mutuels paid—VISHNU, $12.90, $5.70, $3.10; LADDER, $4.20, $2.90; FINITE, $2.80.

VISHNU, stoutly urged to take command, withstood contention from FINITE and PANCHO LOPEZ first half; drew clear entering homestretch and forced to stiff drive to stall off LADDER. Latter, near attendance pacemakers, came on inside of FINITE and PANCHO LOPEZ, the latter forced a fast pace.

FOURTH RACE—One and one-sixteenth miles. Purse, $2,000. For 3-year-olds and upward; allowances. Start good from gates. Won driving. Place same. Went to post at 4:15. Off at 4:16. Winner, Audley Farm's br. h. (5), by Bright Knight—Ethel Grey. Trained by K. Spence. Value to winner, $1,300; second, $400; third, $200; fourth, $100. Time, 0:23 3-5, 0:48 2-5, 1:13, 1:39 3-5, 1:46 2-5.

Horses	Wgt.	Post	St.	¼	½	¾	Str.	Fin.	Jockeys	Straight
GALLANT KNIGHT	116		3	1	2²	2¹	1¹	1ns	Schutte	$1.30
AEGIS	109		2	3	1¹	1¹	2¹	2ns	Hanford	1.45
FLAGSTONE	108		5	2	3¹	3¹	3¹½	3½	Stevens	9.60
BAR HUNTER	106		4	4	4¹	4¹	4¹	4³	J. Smith	*11.10
SNORFUL	100		1	5	5	5	5	5	Hebert	22.50

Two-dollar mutuels paid—GALLANT KNIGHT, $4.60, $2.60, $2.40; AEGIS, $2.40, $2.20; FLAGSTONE, $3.20.

GALLANT KNIGHT, following AEGIS closely from start, gained brief lead midway far turn; came determinedly when put to pressure and outgamed AEGIS. AEGIS, steadied in front early while saving ground, continued with rare courage. FLAGSTONE, reserved off the pace, moved up fast approaching homestretch.

FIFTH RACE—One and one-sixteenth miles. Purse, $10,000 added. The Chesapeake Handicap. For 3-year-olds. Start good from gates. Won driving; place, same. Went to post at 4:51. Off at 5:00½. Winner, G. D. Widener's dk. b. f. (3), by St. James—Crepus Cuticle. Trained by W. F. Mulholland. Value to winner, $10,850; second, $3,000; third, $1,000; fourth, $500. Time, 0:23 2-5, 0:48 2-5, 1:13 2-5, 1:38 3-5, 1:45 2-5.

Horses	Wgt.	Post	Start	½	¾	Stretch	Finish	Jockeys	Straight
EVENING	111		10	11	6½	5¹	2ns	1¹	Leishman	$1.45
STEPENFECHIT	114		7	12	10¹⁰	10ns	5¹	2ns	Enaor	*5.15
OVERTIME	114		1	13	13	9ns	6¹½	3ns	J. Smith	*
WAR HERO	114		5	10	12½	12¹	10¹½	4ns	Seibert	*44.20
SPRINGSTEEL	114		3	3	4ns	3ns	4¹	5¹½	M. Garner	16.30
OPEN HEARTH	114		2	1	8¹	7½	8¹	7ns	Watters	*
BARCELONA PETE	114		8	4	2ns	2½	1½	8ns	Walls	9.85
MAD PRUMPER	114		11	8	11½	11¹	11¹	9ns	Lewis	20.65
SEMAPHORE	112		12	7	5ns	8ns	9½	9½	Steffen	169.85
MICROPHONE	112		4	2	1½	1½	3½	8¹	Schaefer	*
BOATSWAIN	114		13	9	7½	11¹	10ns	11¹	Hanford	6.35
WAR PLANE	114		6	5	3¹	6ns	7ns	12¹½	Bejshak	26.30
BIG BEAU	112		9	6	9ns	6ns	13	13	McAuliffe	82.80

*Field.

†Mrs. J. H. Whitney entry. ‡S. W. Labrot entry.

Two-dollar mutuels paid—EVENING, $4.90, $3.30, $3.10; STEPENFECHIT, $4.50, $5.60; OVERTIME, $5.60.

EVENING, away in a tangle, was taken to the outside for racing room when reaching the back stretch, gained stoutly in the final half-mile and, wearing the pacemakers down, when straightened into the home stretch, was under urging to withstand STEPENFECHIT. Latter, away sluggishly, worked his way through between horses when settled on the back stretch and, closing fast, was wearing the winner down slowly. OVERTIME began very slow, improved his position rapidly and was going resolutely at the end. WAR HERO, far back early closed with a tremendous rush when fully in stride. SPRINGSTEEL, followed the pacemakers under restraint, but flattened out when put to a drive. OPEN HEARTH raced well. BARCELONA PETE quit badly after moving into command. MAD PRUMP was never a factor. MICROPHONE had good speed for six furlongs. BOATSWAIN was never dangerous.

SIXTH RACE—One and one-sixteenth miles. Purse, $1,400. Claiming. For 3-year-olds and upward. Start good from gates. Won driving; place, same. Went to post at 5:35. Off at 5:38½. Winner, J. Farmalee's ch. c. (4), by Peter Pan—Stigma. Trained by owner. Value to winner, $850; second, $200; third, $100; fourth, $50. Time, 0:23 3-5, 0:48 2-5, 1:13 2-5, 1:39 2-5, 1:46 1-5.

Horses	Wgt.	Post	St.	¼	½	¾	Str.	Fin.	Jockeys	Straight
IMPISH	120		3	3¹	3¹	1¹	1¹	1½	Hanford	$1.30
SISTER ZOE	112		1	1	3ns	4ns	3ns	2ns	Meade	4.70
FLEET FLAG	116		6	4	5½	5ns	4ns	3½	J. Smith	7.65
BROAD MEADOWS	121		4	3	2ns	2½	2¹	4¹½	J. Smith	8.45
ANNIMESSIC	111		5	5	6	6	5½	5¹³	Pepe	17.20
UNCOVERED	115		2	2	1ns	8	6	6	Bostwick	4.85

Two-dollar mutuels paid—IMPISH, $4.60, $2.80, $2.40; SISTER ZOE, $4.10, $3.10; FLEET FLAG, $4.00.

IMPISH, reserved off the pace, gained stoutly after first half, took command approaching homestretch, took punishment when challenged. SISTER ZOE, going in best form, moved up stoutly when put to drive, reached winner nearing final pole and hung. FLEET FLAG closed resolutely from slow beginning. He appears to need stronger rider. BROAD MEADOWS and UNCOVERED were used up setting pace.

SEVENTH RACE—One and one-eighth miles. Purse, $1,200. For 4-year-olds and upward. Start good. Won driving; place same. Went to post at 6:10. Off at 6:11½. Winner, F. G. Haller's b. g. (5), by St. James—War Goddess. Trained by B. E. Chapman. Value to winner, $850; second, $200; third, $100; fourth, $50. Time, 0:23 3-5, 0:48 3-5, 1:14, 1:39 4-5, 1:53.

Horses	Wgt.	Post	St.	¼	½	¾	Str.	Fin.	Jockeys	Straight
WAR SAINT	113		8	2	1½	1¹	1¹	1¹	Hanford	$2.60
GARLIC	113		3	6	7¹	7¹	6¹	3ns	Meade	10.35
BIDE A WEE	103		4	4	2¹	3½	4½	2ns	Gilbert	3.55
RACER PLAY	108		10	5	4½	2½	2¹	4³	E. Smith	10.35
DOUBLE O	110		3	7	3ns	5ns	5¹	5³	Hebert	22.55
HOGAN'S DANCE	113		1	1	6³	4ns	7½	6ns	Watters	16.90
MARGARET MC	110		2	3	5ns	6ns	8ns	7½	Enaor	3.65
JODHPUR	110		6	9	8¹	8¹	8¹⁰	8³	J. Smith	17.70
HARRISBII	110		7	8	9	9	9	9	Jackson	106.15
ZION	110		9	Left at post					Stevens	164.20

Two-dollar mutuels paid—WAR SAINT, $7.20, $4.70, $3.10; GARLIC, $9.30, $5.60; Bide a Wee, $3.30.

WAR SAINT, having most early speed took command going first turn, rated under slight restraint until reaching homestretch had enough reserve to withstand GARLIC. Latter, far out of contention first six furlongs, gained stoutly and closed with a rush. BIDE A WEE was a forward factor throughout. EAGER PLAY, closer up than usual, caused MARGARET MC and HOGANS DANCE to be crowded back.

REGATTA POSTPONED.

Boston, April 30 (A.P.).—The Harvard-Massachusetts Tech Rowing Regatta was postponed until next Tuesday today because of strong winds which made rowing conditions impossible.

FIDDIAN GOLF CHAMP.

Sandwich, England, April 30 (A.P.). Eric Fiddian, 21-year-old Stourbridge star, today won the closed English amateur golf championship, defeating A. S. Bradshaw, former Oxford captain, one up.

ERRORS GIVE G. U. NINE VICTORY

Lindquist Fans 11 as Mount St. Mary's Bows, 8-6.

Special to The Washington Post.

EMMITTSBURG, Md., April 30.—Lindquist, big Georgetown portsider, struck out eleven today as the Hilltoppers grabbed an 8-to-6 victory from Mount St. Mary's. The teams battled evenly for seven innings before a misque gave the invaders a pair of tallies in the eighth. Following two fluke hits off Gray, relief pitcher, and a sacrifice, Shortstop Mulchinoch tossed wildly to the catcher on an infield roller, allowing both runners to cross the plate.

Three home-runs were poled from the park, McNamara and Lindquist chalking them up for Georgetown, and Rudginski getting one for the Mounts.

Geo'town.	AB	H	O	A	Mt. St. M.	AB	H	O	A
Evers,cf	5	0	1	0	Mulch'ch,ss	4	1	0	4
G.K'low,lf	4	1	1	0	J.Lynch,3b	4	2	3	4
McN'ra,ss	5	3	2	2	Mulh'n,cf	4	2	1	0
King,2b	4	1	2	1	Delaney,1b	4	1	13	0
O'R'rke,rf	5	0	1	0	Bonner,lf	5	0	1	0
Rapp,c	5	1	9	1	Cha'ski,2b	2	0	2	3
Hutch'n,3b	4	2	1	1	Corbett,rf	1	0	1	0
Carolan,1b	4	2	10	0	O'Lynch,cf	2	0	0	0
L'douist,p	2	1	1	1	Ecken'de,2b	2	0	0	0
					R'ginski,c	3	1	4	1
					Stuka,c	2	1	2	0
					Erwin,p	2	0	0	2
					Gray,p	0	0	0	0
					O'Rourke,p	0	0	0	0
					*Gass	1	0	0	0
					*Norris	0	0	0	0
Totals	38	11	27	8	Totals	37	8	27	14

*Batted for Chanowski in sixth.

†Batted for Gray in eighth.

Runs—G. Kilsallow (2), McNamara (2), Hutchinson, Carolan (2), Lindquist, Mulchinoch, J. Lynch (3), Rudginski, Sturka, Erwin. Kline. Rapp, Hutchinson, Mulchinoch, J. Lynch, Delaney. Two-base hits—Carolan, J. Lynch. Home runs—McNamara, Lindquist, Rudginski. Stolen bases—Kline, Kilsallow (2), Stuka. Sacrifice—Lindquist. Double play—Mulchinoch to Chanowski to Delaney. Struck out—By Lindquist, 11; by Erwin, 4; by Gray, 1. First base on balls—Off Lindquist, 4; off Erwin, 3. Hits—Off Erwin, 9 in 7 innings; off Gray, 2 in 1 inning; off O'Rourke, none in 1 inning. Passed balls—Rapp (2), Rudkinski. Wild pitch—Erwin. Losing pitcher—Gray. Umpire—Ecker.

Fishburne Cadets Win From Episcopal, 6-0

Special to The Washington Post.

Alexandria, Va., April 30.—Fishburne Military Academy defeated Episcopal by a score of 6-0, in a game marred by errors played here today. The defeat was Episcopal's first in the Virginia State championship series.

Barnes, pitching for the home team, held the Cadets to eight hits, but errors by his teammates at inopportune moments lost the game. S. Callum, on the mound for Fishburne, held his opponents well in check, limiting them to four hits. W. Glover starred at bat for the winners, collecting three hits, including a home run, in five trips to the plate.

Episcopal.	AB	H	O	A	Fishb'rne.	AB	H	O	A
Mizell,3b	2	1	5	2	W.Glo'r,3b	5	3	0	1
Clevel'd,ss	3	0	2	2	Dutrow,lf	3	0	2	0
Watts,1b	4	1	7	0	H.Callum,lf	1	0	0	0
Carter,c	4	0	6	0	Maddox,1b	5	1	8	0
Gooch,rf	4	0	2	0	H.Glover,ss	4	1	1	2
Fitz'h,lf,cf	4	1	1	0	Holloway,c	4	0	11	2
Pinner,cf	1	0	0	0	Legates,2b	2	1	2	2
Gordon,2b	4	0	1	2	Barnes,p	3	0	0	3
Wiley,ss	2	0	2	2	S.Callum,p	4	0	1	1
Barnes,p	3	0	0	4	Martin,cf	4	1	2	0
Totals	31	4	27	11	Totals	35	8	27	8

Fishbourne	0	1	2	0	2	0	0	0	1—6
Episcopal	0	0	0	0	0	0	0	0	0—0

Runs—W. Glover (3), Maddox, H. Glover, Martin. Errors—Cleveland, Carter, Gordon (2), Pinner (2), Wiley, Barnes (2), H. Glover (2). Two-base hit—Baer. Home run—Glover. Stolen base—Maddox. Double play—H. Glover to Legates to Maddox. First base on balls—Off Barnes, 3; off S. Callum, 1. Wild pitch—Barnes. Umpire—Hughes.

JAMAICA ENTRIES.

(FOR MONDAY.)

(Associated Press.)

FIRST RACE—Five and one-half furlongs; purse, $1,000; claiming; the Coquettes; for 3-year-old maiden fillies.

1	*Nancy—Bee	107	9 Grisette W. 115
2	*Agnes N	107	10 Margie W. 112
3	Winning Ways	111	11 Enchant 115
4	Nome	115	12 Thoughts 115
5	Tiny Wrack	112	13 Dolly Dee 112
6	Minster Bell	112	14 *Just Imagine 107
7	Sea Saint	112	15 Light Breeze 115
8	Deferred	115	

SECOND RACE—Five furlongs; purse, $1,000; claiming; for 2-year-old maiden fillies.

1	Newton Belle	112	9 White Bud 104
2	China Bird	109	10 Black Flash 109
3	Footsure	113	11 *Authority 109
4	Auto Parkes	112	12 Husha 108
5	Mama's Choice	114	13 Nutlet 109
6	Hastipay	114	14 *All Play 109
7	Via Appia	116	15 After Dark 109
8	Flying Melody	114	16 Console 116

THIRD RACE—Six furlongs; purse, $1,200 added; the Fulton Handicap; for 3-year-olds and upward.

1	Mr. Sponge	126	2 Sun Mission 110

FOURTH RACE—One and one-sixteenth miles; purse, $1,200 added; the Commonwealth claiming Handicap; for 3-year-olds and upward.

1	*Star Fire	95	2 Quillan 115

FIFTH RACE—Six furlongs; purse, $1,000; conditions; for 3-year-olds and upward.

1	Banty	110	3 Errant 108
2	Enoch	113	4 Glossin 122

SIXTH RACE—One mile and 70 yards; purse, $1,000; claiming; for 3-year-olds and upward.

1	*Dextro	107	8 Robrack 113
2	Red Kite	104	9 Sara Burdon 113
3	*Batty	110	10 Wh 113
4	What H. You	120	11 Prize Day 108
5	Conscher	107	12 *Lucky Racket 107
6	*Lucky Jack	107	13 Alcanale 113
7	Austerlitz II	109	

*5 lbs. apprentice allowance claimed.

Weather, clear; track, fast.

SPORTSMAN PARK ENTRIES.

(FOR MONDAY.)

(Associated Press.)

FIRST RACE—Six and one-half furlongs; purse, $700; claiming; for 3-year-olds and upward.

1	Seth's Jewel	111	9 Kelso 116
2	Prince Rock	108	10 Cash Play 111
3	King Halma	116	11 One Grand 116
4	*Judge Bartlett	111	12 Si Relief 116
5	Aviator	116	13 *One L. Hop 111
6	Ooh Yeah	106	14 Essie 111
7	Wess	106	15 Southl'd Belle 106
8	Deever	103	16 Ada Espinard 106

SECOND RACE—Six and one-half furlongs; purse, $700; claiming; for 3-year-olds and upward.

1	Crowned Head	116	8 Greenwald 116
2	*Morenge	111	10 Mike Carey 116
3	Piute	116	11 Montferrat 111
4	Shas. Charmer	116	12 Haramzada 116
5	Noble Wrack	116	13 Genuine 116
6	Marabou	116	14 Make Speed 108
7	*Solus	111	15 Camp Lady 111
8	Nation	118	16 Albert Blanton 116

THIRD RACE—About 5 furlongs; purse, $700; claiming; for 4-year-olds and upward.

1	Sun Worship	116	9 Bernice Van 111
2	Fort Worth	111	10 Smoldering 116
3	*French Bun	116	11 Adam's Money 116
4	*Sawdust	108	12 Mar'n Ormont 111
5	Justina	111	13 Miss Peggy 106
6	Valley	106	14 Kukiu 116
7	Transport	116	15 Mar. Florence 106
8	Lotharic	116	16 Banjo 111

FOURTH RACE—Four and one-half furlongs; purse, $700; allowances; the Jackson Parks; for 2-year-olds.

1	Serst. Hill	115	5 Parkersburg 107
2	Probationer	107	6 *Prudie Broom 104
3	*French Bun	116	7 Miss Brilliant 112
4	Marion E	109	

*Mrs. A. K. Weast entry.

FIFTH RACE—Six and one-half furlongs; purse, $1,000; the Sportsman's Park Inaugural Handicap; for 3-year-olds and upward.

1	Lanier	110	5 King Cherokee 108
2	Pat Marian	104	7 Parties 102
3	Wild Child	97	7 Marjory Nell 98
4	Port o' Play	102	8 Morsnuff 111

†Guenier and Connor entry.

SIXTH RACE—About 5 furlongs; purse, $800; allowances; the Harvey; for 3-year-olds.

1	Gurgler	107	6 Golden Seat 102
2	Red Note	104	7 Parties 102
3	Chief's Camille	115	8 Nardo 104
4	*Wichita	104	9 *Siberia 107
5	George K	107	

*Celia and Mrs. Henry entry.

SEVENTH RACE—One mile and 70 yards; purse, $700; claiming; for 3-year-olds and upward.

1	Col. K	120	6 Singing Kid 103
2	Voltmeter	120	7 Atlas 115
3	*Vera C	110	8 Arabian 120
4	*Thistle Dee	115	9 *Bozo 115
5	Herb Ashbur	120	

EIGHTH RACE—One mile and 70 yards; purse, $700; claiming; for 3-year-olds and upward.

1	Stellanova	105	6 *Eveline F. 110
2	Princess Dare	115	7 Harum Scarum 115
3	*Amsterdam	115	8 Yarrow 120
4	Constance Ann	115	9 Bob Weidel 120
5	Uncle Charlie	120	

*Apprentice allowance claimed.

Weather, clear; track, fast.

PIMLICO ENTRIES.

(FOR MONDAY.)

(Associated Press.)

FIRST RACE—Four furlongs; purse, $1,300;

MAPLE HIGHLY REGARDED BY NATS AS CATCHING PROSPECT

Oregon Youth Rated Smart Receiver

Former Gridiron Star Is Ranked Behind Spencer, Berg.

May Be 'Farmed' for Regular Duty in Minor League.

By FRANK H. YOUNG.

WASHINGTON fans have not yet seen Catcher Howard Maple in action and it is possible they won't this season, since Roy Spencer and Moe Berg are rated number one and two, but Manager Walter Johnson regards the youngster quite highly and tabs him as a good future prospect. In fact, there is a possibility that, when reducing time comes around on June 15, the youngster will be optioned somewhere where he can get the experience he needs.

Had Moe Berg not been obtained, Maple might have gotten a chance, but as soon as Moe reported to the Biloxi camp and showed Johnson that he was still a good receiver, the backstopping plans for the entire season were knocked into a cocked hat. Cliff Bolton was immediately shunted to the Chattanooga farm. Berg was rated right behind Spencer because of his experience, and Maple was given the Number 3 job, the duties of which call for warming up pitchers and then warming up more pitchers. Usually, the Number 3 man gets no closer to the home plate than the bull-pen.

Ex-College Players Appeal to Johnson.

Johnson is particularly sweet on former college football players. "They have that winning spirit," he says, "and are not afraid to go out there and put up a battle." And Maple comes under this category with a capital "C." He enrolled at Oregon State University in 1926 and was one of the outstanding quarterbacks of the Nation in 1927, 1928 and 1929, being named on the mythical All-America eleven of '28. He almost single-handedly defeated a great New York University team during that 1928 season, his work being so outstanding that the "Big Town" scribes immediately forgot about all of the other quarterbacks they had seen that season and his selection was almost unanimous.

Football was Howard's chosen sport, but he also reported for the Oregon State Baseball Team in his sophomore year and earned the first-string catching berth, holding it against all comers until he graduated in 1929. He was, by the way, president of the student body his last year at college.

Maple also impressed as a backstopper and the Chicago White Sox signed him as soon as he graduated in 1929. He failed to make the grade, though, and so was shunted to Bloomington, of the Three-Eye League, where he played the next three seasons. His last two saw him develop rapidly as a catcher and he hit at a .313 clip in 1930 and at a .302 gait last season.

Maple Cost Nats Small Sum.

The Bloomington Club found itself in financial difficulties during the last off-season, which gave President Clark Griffith a chance to get Howard for a song for the Nationals.

The fact that Maple was retained over Bolton does not mean that he is the better man. Bolton is rated as one of the most natural hitters in the game, and was sent to the Lookouts for further development. Maple had to have something to recommend him to be carried by the Nats, and Manager Johnson says it is scrap and brains, plus a fair amount of mechanical ability.

"Howard's arm isn't so good," the Nat pilot explained, "but he gets the ball away from him fast and could get by on his pegging. He is right smart behind that plate and is always studying the opposing batters. I believe that he knows the weakness of every batter on every team we have played so far and I would not be afraid to start him in a regular game right now."

There is a possibility, though, that Johnson may decide that Maple is too good a prospect to hang around doing little or no work and will be put out somewhere on option. With the two veteran catchers—Eddie Ainsmith and Patsy Gharrity—hanging around as coaches, they could help out in an emergency, especially Ainsmith, who only quit the game actively a season back.

Maple is 24 years old, married, and makes his home at Salem, Oreg., where he coaches and is an assistant teacher of physical education at Williamette University during the off-season.

TERRY SELFISH.

Bill Terry, who was practically in a tie for the batting leadership of the National League last season, has started as though he proposed to grab

COMPLETE MAJOR LEAGUE AVERAGES OF ALL

games played up to and including Saturday, compiled by The Washington Post Statistician.

AMERICAN LEAGUE
Club Batting.

Team.	G.	AB.	R.	H.	2b.	3b.	Hr.	Sb.	Rbi.	Ave.
New York	13	447	109	139	20	13	24	12	103	.311
WASHINGTON	15	531	73	150	24	11	7	3	70	.282
Detroit	15	549	87	155	29	8	7	7	75	.282
Cleveland	17	581	96	153	30	2	6	7	83	.263
St. Louis	16	542	58	137	24	6	5	7	54	.263
Philadelphia	14	479	67	120	20	7	12	5	61	.251
Chicago	16	555	63	132	22	2	2	5	56	.238
Boston	14	467	46	96	23	5	3	6	42	.206

FIRST BASEMEN.

Player and team.	G.	AB.	R.	H.	2b.	3b.	Hr.	Sb.	Rbi.	Ave.
Gehrig, N. Y.	13	51	15	21	2	2	4	1	15	.412
Foxx, Phila.	14	53	13	21	2	3	4	2	13	.396
Blue, Chi.	16	60	10	20	6	0	0	3	12	.333
JUDGE, WASH.	13	55	9	17	2	1	1	0	9	.309
Burns, St. L.	16	65	7	19	3	2	0	1	7	.292
Morgan, Cleve.	17	63	11	17	5	0	0	3	11	.270
H. Davis, Det.	15	64	10	17	4	2	0	0	9	.266
Alexander, Det.	9	6	0	1	0	0	0	0	0	.167
Van Camp, Bos.	9	31	4	5	0	0	0	0	2	.160
Reder, Bos.	6	18	1	2	1	0	0	0	2	.111
Roettger, Phila.	7	10	1	1	0	0	0	0	0	.100
KUHEL, WASH.	3	2	0	0	0	0	0	0	0	.000

SECOND BASEMEN.

Player and team.	G.	AB.	R.	H.	2b.	3b.	Hr.	Sb.	Rbi.	Ave.
Appling, Chi.	11	22	5	8	1	0	0	0	5	.364
Burnett, Cleve.	16	51	10	16	2	1	0	0	4	.314
Lazzeri, N. Y.	11	53	4	10	3	1	1	1	10	.303
Gehringer, Det.	15	60	11	18	7	1	4	0	18	.300
Melillo, St. L.	18	61	7	16	2	0	2	1	7	.262
Bishop, Phila.	11	27	7	7	3	0	0	1	2	.259
MYER, WASH.	15	53	10	15	4	1	0	1	4	.283
Hodapp, Chi.	11	32	3	7	2	0	0	0	2	.219
McManus, Bos.	13	53	7	11	3	1	1	0	8	.208
Hayes, Chi.	11	34	2	6	0	0	0	0	1	.176

THIRD BASEMEN.

Player and team.	G.	AB.	R.	H.	2b.	3b.	Hr.	Sb.	Rbi.	Ave.
Selph, Chi.	16	60	8	19	5	1	0	0	9	.317
Rhiel, Det.	10	42	6	12	0	0	0	0	8	.286
Crosetti, N. Y.	13	51	10	14	3	1	0	0	6	.274
Kamm, Cleve.	17	59	6	14	3	0	0	1	11	.236
BLEGE, WASH.	11	52	5	11	4	1	0	1	7	.212
Pickering, Bos.	14	52	7	10	3	0	0	0	6	.192
Richardson, Det.	9	20	1	3	0	1	0	0	0	.150
Dykes, Phila.	14	47	3	7	0	1	0	0	6	.149
Storti, St. L.	3	9	1	1	1	0	0	0	2	.111
McLEOD, WASH.	2	0	0	0	0	0	0	0	0	.000

SHORTSTOPS.

Player and team.	G.	AB.	R.	H.	2b.	3b.	Hr.	Sb.	Rbi.	Ave.
Levey, St. Louis	16	59	5	20	3	1	0	1	4	.339
CRONIN, WASH.	12	48	11	16	3	2	1	0	5	.333
Cissell, Cleve.	12	43	7	11	1	1	1	0	5	.255
Montague, Phila.	17	59	6	15	3	0	0	1	6	.254
KERR, WASH.	5	12	1	3	0	0	0	0	2	.250
Lary, N. Y.	12	40	14	9	1	1	1	1	4	.225
Rogell, Detroit	15	58	8	13	2	1	0	2	5	.224
Rhyne, Boston	14	43	11	9	3	3	0	3	3	.209
Boley, Phila.	8	26	1	5	2	0	0	0	3	.192
McNair, Phila.	6	16	2	3	2	0	0	0	0	.187
Williams, Phila.	8	28	1	5	0	0	0	0	2	.179
Kress, Chicago	16	61	2	10	0	1	2	1	10	.164

CATCHERS.

Player and team.	G.	AB.	R.	H.	2b.	3b.	Hr.	Sb.	Rbi.	Ave.
Heving, Phila.	5	12	5	7	2	1	0	0	3	.583
Dickey, N. Y.	13	47	10	19	3	2	4	0	15	.404
A. Ferrell, St. L.	16	55	10	20	5	1	1	1	5	.364
SPENCER, WASH.	10	33	3	11	1	0	0	0	4	.333
Cochrane, Phila.	13	41	11	13	2	1	4	0	7	.317
Ruel, Det.	9	29	2	9	0	0	0	0	4	.310
Myatt, Cleve.	8	27	5	8	3	0	1	0	5	.296
Hayworth, Det.	11	28	2	7	1	0	0	0	7	.250
L. Sewell, Cleve.	10	29	3	7	1	0	0	0	4	.241
Berry, Chi.	10	32	0	6	3	0	0	0	7	.188
Grube, Chi.	13	45	2	7	1	0	0	0	5	.156
BERG, WASH.	8	23	3	3	1	1	1	0	3	.130
Connally, Bos.	4	10	0	1	0	0	0	0	0	.100
Tate, Bos.	5	13	1	1	0	0	0	0	0	.077

OUTFIELDERS.

Player and team.	G.	AB.	R.	H.	2b.	3b.	Hr.	Sb.	Rbi.	Ave.
White, Det.	6	4	1	2	0	0	0	0	0	.500
D'ARRIGO, WASH.	6	8	1	4	0	0	0	0	2	.500
Walker, Det.	13	44	9	19	2	1	0	0	3	.432
REYONLDS, W'SH.	12	30	6	20	6	1	0	0	10	.400
Oliver, Boston	13	51	8	20	6	1	0	0	5	.392
R. Johnson, Det.	15	65	18	25	7	1	2	2	5	.384
Goslin, St. L.	16	56	12	20	7	0	0	2	8	.357
Ruth, N. Y.	11	45	12	16	0	1	6	1	20	.356
Jolley, Boston	13	46	3	16	3	0	1	0	7	.348
Combs, N. Y.	13	27	9	9	0	1	3	1	7	.333
Vosmik, Cleve.	17	64	15	21	4	3	2	2	9	.328
Porter, Cleve.	16	64	15	21	2	1	0	0	5	.328
WEST, WASH.	15	66	9	21	1	2	1	0	9	.318
Byrd, N. Y.	13	57	16	18	3	1	4	1	9	.316
Watwood, Boston	16	59	5	18	3	0	0	0	0	.305
Lawrence, Det.	6	20	1	6	0	0	0	0	2	.300
Webb, Boston	14	54	8	16	3	0	2	0	9	.296
Chapman, N. Y.	14	54	8	16	3	0	2	1	9	.296
Averill, Cleve.	17	66	12	19	5	0	4	0	21	.288
Haas, Phila.	14	60	6	17	3	0	0	0	3	.283
Simmons, Phila.	14	57	8	16	1	1	3	0	13	.281
RICE, WASH.	7	11	1	3	0	1	0	0	1	.273
Jenkins, St. L.	12	49	4	13	1	0	0	0	5	.265
Anderson, Chi.	9	33	4	8	0	0	0	0	2	.242
Stone, Det.	15	61	11	15	4	1	1	0	7	.246
F. Schulte, St. L.	16	67	8	16	3	1	1	0	4	.239
Fothergill, Chi.	9	21	6	5	0	0	1	0	5	.238
MANUSH, WASH.	15	64	11	15	3	1	3	0	11	.235
Miller, Phila.	8	26	2	6	1	0	0	2	6	.231
Rothrock, Chi.	12	48	3	10	1	0	0	3	0	.208
Coleman, Phila.	7	11	2	2	0	0	0	0	0	.182
Cramer, Phila.	10	28	3	5	0	0	1	0	2	.179
Seeds, Chi.	6	19	3	3	0	0	0	0	1	.158
Campbell, St. L.	9	26	3	4	1	0	0	0	1	.153
Bettencourt, St. L.	5	8	1	1	1	0	0	0	1	.125

PITCHERS.

Player and team.	G.	AB.	R.	H.	2b.	3b.	Hr.	Sb.	Rbi.	Ave.
BROWN, WASH.	3	1	0	1	0	0	0	0	0	1.000
R'GLAND, WASH.	2	1	0	1	0	0	0	0	0	1.000
Ruffing, N. Y.	4	5	0	3	0	1	0	0	1	.600
Hildebrand, Cleve.	4	5	0	2	0	0	0	0	0	.400
Andrews, N. Y.	3	7	1	2	1	0	0	0	4	.286
WEAVER, WASH.	5	13	2	5	1	0	0	0	2	.385
Hudlin, Cleve.	4	9	4	3	1	0	0	0	3	.333
Pipgras, N. Y.	4	8	0	3	0	0	0	0	3	.375
Wyatt, Det.	4	16	2	5	1	0	1	0	3	.313
Gomez, N. Y.	4	12	2	3	1	0	0	0	2	.250
BURKE, WASH.	2	4	0	1	0	0	0	0	1	.250
C'RW'D'R, WASH.	6	13	0	3	0	1	0	0	0	.231
Grove, Phila.	5	9	0	2	0	0	0	0	0	.222
Earnshaw, Phila.	5	10	2	2	0	1	0	0	0	.200
Hadley, St. L.	3	6	0	1	0	0	0	0	0	.167
Harder, Cleve.	4	7	1	1	0	0	0	0	2	.143
Jones, Chi.	3	7	2	1	0	0	0	0	0	.143
Uhle, Det.	3	9	0	1	1	0	0	0	2	.111
W. Farrell, Cleve.	5	18	1	2	0	0	0	0	0	.111
C. Brown, Cleve.	5	10	3	1	0	0	0	0	1	.100
Whitehill, Det.	4	12	1	1	0	0	0	0	1	.083
Gray, St. L.	6	12	0	1	0	0	0	0	0	.083
Blaeholder, St. L.	5	12	1	1	0	0	0	0	0	.083
FISCHER, WASH.	4	7	1	0	0	0	0	0	0	.000
M'BRRY, WASH.	6	5	0	0	0	0	0	0	0	.000
Walberg, Phila.	5	8	0	0	0	0	0	0	0	.000
MacFayden, Bos.	4	10	0	0	0	0	0	0	0	.000
Weiland, Bos.	3	4	0	0	0	0	0	0	0	.000
W. Moore, Bos.	5	4	0	0	0	0	0	0	0	.000
Sorrell, Det.	4	10	1	0	0	0	0	0	0	.000
Lyons, Chi.	5	4	1	0	0	0	0	0	0	.000

PITCHING RECORDS.

Player and team.	W.	L.	Ave.
L.BROWN,WASH.	1	0	1.000
BURKE, WASH.	1	0	1.000
Cain, Phila.	1	0	1.000
Durham, Bos.	1	0	1.000
W. Ferrell, Cleve.	4	0	1.000
FISCHER, WASH.	2	0	1.000
Gomez, N. Y.	3	0	1.000
Herring, Det.	1	0	1.000
Hildebrand, Cleve.	1	0	1.000
Mehaffey, Phila.	1	0	1.000
Pennock, N. Y.	1	0	1.000
Rhodes, N. Y.	1	0	1.000
Uhle, Det.	2	0	1.000
WEAVER, WASH.	4	0	1.000
Whitehill, Det.	3	0	1.000
Wyatt, Det.	3	1	.750
Andrews, N. Y.	2	1	.667
Coffman, St. L.	2	1	.667
Blaeholder, St.L.	2	1	.667
Connally, Cleve.	2	1	.667
Hudlin, Cleve.	2	1	.667
Jones, Chi.	2	1	.667
Pipgras, N. Y.	2	1	.667
CROWDER,WASH.	3	2	.600
W. Moore, Bos.	1	1	.500
Ruffing, N. Y.	1	1	.500
Hadley, St. L.	1	1	.500
A. Thomas, Chi.	4	1	.500
Gray, St. L.	2	3	.400
C. Brown, Cleve.	1	2	.333
Caraway, Chi.	1	2	.333
Harder, Cleve.	1	2	.333
Russell, Bos.	1	2	.333
Sorrell, Det.	1	2	.333
Earnshaw, Phila.	1	3	.250
Grove, Phila.	1	3	.250
Bowman, Phila.	0	1	.000
Bridges, Det.	0	1	.000
Faber, Chi.	0	2	.000
Prasler, Chi.	0	3	.000
Gaston, Chi.	0	1	.000
Hebert, St. L.	0	2	.000
Hogsett, Det.	0	1	.000
Lisenbee, Bos.	0	3	.000
MARBERRY, W.	0	2	.000
MacFayden, Bos.	0	4	.000
Stewart, St. L.	0	1	.000
Walberg, Phila.	0	3	.000
Weiland, Bos.	0	1	.000

NATIONAL LEAGUE
Club Batting.

Team.	G.	AB.	R.	H.	2b.	3b.	Hr.	Sb.	Rbi.	Ave.
New York	13	503	77	148	28	4	11	5	76	.294
Philadelphia	15	552	87	160	34	9	6	4	80	.290
Pittsburgh	15	514	72	140	27	13	3	15	66	.272
Boston	13	467	67	126	26	6	4	4	58	.270
St. Louis	15	535	78	141	35	4	7	9	66	.264
Brooklyn	13	458	57	116	31	2	6	4	56	.253
Cincinnati	16	547	65	137	24	8	2	8	58	.250
Chicago	14	481	74	119	29	5	6	6	70	.247

FIRST BASEMEN.

Player and team.	G.	AB.	R.	H.	2b.	3b.	Hr.	Sb.	Rbi.	Ave.
Terry, N. Y.	13	58	14	23	4	0	6	0	18	.397
Suhr, Pitt.	15	55	14	20	3	4	2	2	13	.307
Hendrick, St. L.	9	9	2	3	0	0	0	0	1	.333
Shires, Bos.	8	29	6	10	0	1	0	0	6	.345
Kelly, Bklyn.	13	46	6	13	4	0	1	0	6	.283
Grimm, Chi.	14	49	7	14	1	0	1	0	11	.286
Berger, Bos.	13	51	9	14	2	0	0	1	5	.274
Hurst, Phila.	15	61	7	15	4	0	1	0	10	.246
Bottomley, St. L.	14	57	3	9	2	0	0	0	5	.158
Heath, Cin.	12	41	6	6	0	2	0	0	2	.146

SECOND BASEMEN.

Player and Team.	G.	AB.	R.	H.	2b.	3b.	Hr.	Sb.	Rbi.	Ave.
Critz, N. Y.	12	63	7	25	3	1	0	0	8	.398
Mallon, Phila.	12	41	8	16	2	0	1	0	5	.390
Granthem, Cin.	6	23	6	8	1	0	0	0	3	.348
Frisch, St. L.	15	63	9	21	4	2	0	1	13	.333
W. Herman, Chi.	14	61	11	18	5	0	0	1	5	.295
Piet, Pitt.	11	51	5	15	4	0	0	2	7	.253
Morrissey, Chi.	13	50	2	11	5	1	0	0	6	.220
Cuccinello, Bklyn.	13	52	5	12	3	0	0	0	9	.230
Maranville, Bos.	13	53	4	10	3	0	0	0	2	.189

THIRD BASEMEN.

Player and team.	G.	AB.	R.	H.	2b.	3b.	Hr.	Sb.	Rbi.	Ave.
Whitney, Phila.	15	63	16	24	7	2	0	2	9	.381
Travnor, Pitt.	15	59	10	20	1	0	0	3	6	.339
Stripp, Bklyn.	13	48	9	15	2	0	0	1	3	.313
Vergez, N. Y.	13	50	7	15	0	2	0	0	3	.300
Adams, St. L.	15	64	11	16	3	0	0	0	6	.250
High, Cin.	7	8	3	2	0	0	0	0	0	.250
F. Knothe, Bos.	12	42	4	9	0	0	0	1	5	.214
Hack, Chi.	14	53	9	11	2	2	0	2	3	.208
Gilbert, Cin.	16	68	6	13	4	0	0	0	5	.191

SHORTSTOPS.

Player and team.	G.	AB.	R.	H.	2b.	3b.	Hr.	Sb.	Rbi.	Ave.
Urbanski, Bos.	13	50	9	17	5	1	0	0	10	.340
Wright, Bklyn.	13	54	7	16	2	1	0	0	6	.296
Gelbert, St. L.	14	52	7	12	2	1	0	0	7	.231
Jackson, N. Y.	7	27	6	6	3	0	1	0	7	.222
Bartell, Phila.	15	60	7	13	4	0	0	0	8	.216
Durocher, Cin.	14	39	6	8	2	0	0	1	3	.205
Jurges, Chi.	14	49	3	10	5	1	0	0	9	.205
Thevenow, Pitt.	13	46	3	9	0	0	0	0	8	.196

CATCHERS.

Player and team.	G.	AB.	R.	H.	2b.	3b.	Hr.	Sb.	Rbi.	Ave.
W. Hargrave, Bos.	5	15	2	5	1	0	0	0	3	.333
J. Wilson, St. L.	9	33	4	10	2	1	0	0	3	.286
Spohrer, Bos.	10	36	3	10	0	0	0	0	5	.278
V. Davis, Phila.	8	23	1	6	0	0	0	0	4	.261
Grace, Pitt.	14	48	5	12	2	1	0	0	4	.250
O'Farrell, N. Y.	5	16	1	4	1	0	0	0	2	.250
Manion, Cin.	14	48	3	12	2	0	0	0	7	.250
Mancuso, St. L.	8	25	1	6	1	0	0	0	3	.240
Lopez, Bklyn.	11	38	4	9	2	0	0	0	4	.237
Hogan, N. Y.	11	38	2	9	0	0	0	0	7	.237
McCurdy, Phila.	10	29	3	6	1	0	1	0	5	.207
Hemsley, Chi.	6	19	4	3	0	1	0	0	1	.158
Hartnett, Chi.	9	35	3	5	1	0	0	0	3	.143

OUTFIELDERS.

Player and team.	G.	AB.	R.	H.	2b.	3b.	Hr.	Sb.	Rbi.	Ave.
Hafey, Cin.	5	18	3	8	1	1	0	0	4	.444
Brickell, Phila.	6	10	2	4	0	1	0	0	3	.400
Lee, Phila.	10	40	5	10	1	1	0	0	5	.400
Watkins, St. L.	14	54	11	20	5	0	1	3	5	.389
Klein, Phila.	15	63	16	23	4	3	2	1	14	.365
F. Herman, Cin.	15	62	9	22	5	3	2	1	16	.355
Stephenson, Chi.	10	37	8	13	6	0	1	1	12	.351
Orsatti, St. L.	10	20	3	7	5	0	0	0	0	.350
P. Waner, Pitt.	15	60	13	21	8	2	1	4	11	.350
Worthington, Bos.	13	56	9	19	8	1	3	0	12	.336
G. Davis, Phila.	14	57	11	19	5	1	1	1	11	.333
Ott, N. Y.	13	51	6	17	4	0	0	1	7	.333
Richbourg, Chi.	5	15	3	5	1	0	1	0	3	.333
L. Waner, Pitt.	15	70	12	23	7	2	0	1	5	.329
Frederick, Bklyn.	13	58	11	19	8	0	1	0	5	.328
J. Collins, St. L.	15	59	13	19	6	1	5	0	13	.322
Bressler, Phila.	6	22	3	7	3	0	0	0	3	.318
Blades, St. L.	7	13	6	4	2	0	0	0	4	.308
J. Moore, Chi.	6	13	6	4	1	0	1	0	2	.308
Cuyler, Chi.	11	39	4	12	4	0	0	1	6	.308
Lindstrom, N. Y.	12	52	13	16	4	1	0	1	7	.308
Collins, Phila.	5	10	3	3	1	0	0	1	2	.300
Allen, N. Y.	8	28	5	8	3	1	0	0	1	.286
Leach, Bos.	6	21	3	6	3	1	0	1	4	.286
Crabtree, Cin.	10	38	3	10	1	1	0	0	3	.263
L. Wilson, Bklyn.	9	29	5	7	1	1	1	1	7	.241
Douhit, Cin.	16	68	10	16	1	0	0	2	5	.235
Schulmerich, Bos.	13	53	9	12	1	1	1	1	4	.226
Koenecke, N. Y.	9	36	6	7	0	0	1	1	3	.194
O'Doul, Bklyn.	7	21	7	6	2	0	0	0	3	.174
Barton, Chi.	11	44	7	8	0	1	1	0	4	.132
Martin, St. L.	11	42	7	7	2	0	0	2	2	.167
Cohen, Bklyn.	8	32	1	5	1	0	0	0	1	.156
Comorosky, Pitt.	15	52	7	8	0	1	0	2	6	.153
Scarritt, Phila.	5	7	0	1	0	0	0	0	0	.143
Dugas, Pitt.	9	9	0	1	0	0	0	0	2	.111
Boone, Bklyn.	8	8	1	0	0	0	0	0	0	.000

PITCHERS.

| Player and team. | G. | AB. | R. | H. |

EVENING WINS $10,000 CHESAPEAKE IN STRETCH DRIVE

Mrs. Whitney Entry Runs 2 and 3

Stephenfechit Beaten Length and Half in Graw Feature.

Early Leaders Forced to Bow; Leishman Rides Filly.

HAVRE DE GRACE, April 30 (A.P.).—Evening, George Widener's fleet little filly, showed a clean pair of heels to a field of Preakness and Derby candidates today to win the thirteenth running of the Chesapeake stakes and win $10,850 for her owner.

Evening wasn't good enough as a 3-year-old to be nominated for the two great 3-year-old classics, but today she showed that she was able to surmount the so-regarded stumbling block for such horses, while the regular nominees were not.

Nearly 23,000 turf followers saw the little filly get away half way back in the field of thirteen after a ten-minute delay at the post. Microphone rushed to the front, with Barcelona Pete second, War Plane third, Springsteel fourth, Semaphore seventh and Boatswain eighth.

Half way down the backstretch Pete Walls took Barcelona Pete to the front and R. Leishman moved up steadily with Evening, with Mrs. John Hay Whitney's entries, Stepenfetchit and Overtime, also closing.

Widener Filly Takes Lead.

When the field hit the head of the stretch, Leishman had the Widener filly in front, but the field closed rapidly as some of the early leaders tired of the burning pace. The little Evening answered when Leishman called on her to stand off the challenge and fought off Stepenfechit's fast finish to win by a length.

Overtime closed fast to take third money from War Hero, with Springsteel, which beat Tick On and Mad Frump last Wednesday, Open Hearth, Barcelona Pete, Mad Frump, Semaphore, Microphone, Boatswain, War Plane and Big Beau trailing.

All of the contestants, except Evening and Open Hearth are eligible for either the Derby or Preakness or both.

Evening paid her backers $4.90 to win, $3.30 to place and $3.10 to show for each $2 ticket. Stepenfetchit paid $4.50 and $5.60; Overtime returned $5.60 show.

The Dixie Trial, an added feature, furnished one of the best contests run at Havre de Grace this spring. The finish found the Audley Farm's Gallant Knight first by a nose from Aegis, who in turn beat Flagstone a head. Gallant Knight was making his first start of the season. He had shown some brilliant trials and was well supported by his stable. When the break came Aegis and Gallant Knight broke together, Aegis was on the inside and the pair raced like a team. They alternated in having a slight advantage and were heads apart coming into the home stretch. A sinew straining drive then ensued and the pair passed the winning mark aligned. It was one of those finishes that the winner was in doubt until the official placing was displayed. Flagstone was going the strongest at the end and gaining at every stride.

Hanford Gains Riding Prize.

Impish accounted for the mile and a sixteenth of the sixth race when he led home Sister Zoe by two and a half lengths, while Fleet Flag was a scant nose in the wake of Sister Zoe to take the show award. The victory of Impish shattered the deadlock for riding honors and the $500 prize offered by the association existing between Jockey Hanford and Gilbert, and placed the former one-up on his opponent with thirteen victories. Uncovered elected to set the early pace with Broad Meadows nearest in attendance. In this order the leaders reached the half mile mark where Uncovered chucked it entirely to drop into the discard at once. Impish and Broad Meadows raced as a team for the next quarter when the latter faltered and in the stretch Sister Zoe moved up to carry on the battle. Sister Zoe drew alongside Impish at the stretch pole but the winner had something left and under vigorous urging, moved away to take the winner's share of the purse. Fleet Flag closed fast to take the show end and almost succeeded in displacing Sister Zoe.

Jockey Buddy Hanford made sure of the $500 gold stop watch offered for the leading rider of the meeting when he triumphed with War Saint in the closing number, after breaking a deadlock by scoring with Impish in the sixth race. War Saint paid $7.20. Garlic was second and Bide a Wee third.

RACING SELECTIONS

FOR MONDAY.

JAMAICA.
(For Fast Track.)

1—Sea Saint, Just Image, Winning Ways.
2—All Play, Via Appia, Console.
3—Mr. Sponge, Sun Mission.
4—Quillan, Star Fire.
5—Glossin, Epoch, Banity.
6—Wu What Now You, Sara Burdon.
Best bet—Mr. Sponge.
—Louisville Times.

AURORA.
(For Fast Track.)

1—Tiverton, Major Grant, Epona.
2—Rusartine, Tennywood, Bad News.
3—Lawyer, Drury, Bess Cloi.
4—Tannery, Burning Up, Fortunate Youth.
5—Jeanne Wachs, Talk, Battling On.
6—Popcorn, Druggist, Vanquish.
7—Starch, Santa Sophia, Diodoro.
Best bet—Tannery.
—Louisville Times.

SPORTSMAN PARK.
(For Fast Track.)

1—Cash Play, Judge Bartlett, Ada Espinard.
2—Marabou, Genuine, Mike Carey.
3—Justina, Sun Worship, Valley.
4—Sergeant Hill, Miss Brilliant, Parersburg.
5—Lanier, Patricia Marian, Brookside.
6—Parties, Nardo, Gurgler.
7—Voltmeter, Thistle Dee, Bozo.
8—Amsterdam, Harum Scarum, Stellanova.
Best bet—Amsterdam.
—Louisville Times.

CHURCHILL DOWNS.
(For Muddy Track.)

1—Chatwink, Pony Up, Ruckus.
2—Barashkova, Zean, Judge Primrose.
3—Bill Looney, Gettin Even, Comstockery.
4—Billies Orphan, Oliver Sabath, Girl Graduate.
5—Sandwrack, Master McGee, Jerette.
6—Princess Donna, Elizabeth Fox, Zegora.
—Bunch of Lillies, Miss Marnie, Sis Esther.
Best bet—Sandwrack.
—Louisville Times.

Asbestos' New Race Code

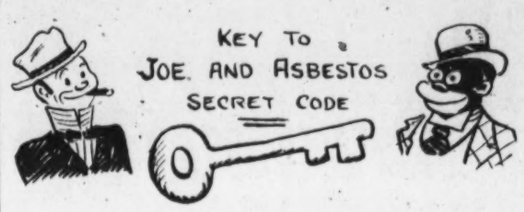

1	2	3	4	5	6	7
A	S	I	R	O	B	N
8	9	10	11	12	13	14
G	M	C	H	J	L	P
15	16	17	18	19	20	21
D	T	E	K	W	X	Z
22	23	24	25	26		
Y	U	Q	F	V		

- HOW TO DECIPHER CODE -

THE CODE WILL CONSIST STRICTLY OF NUMBERS, AND YOU WILL BE UNABLE TO DECIPHER THE CODE UNLESS YOU HAVE THE CORRESPONDING LETTERS THAT EACH NUMBER REPRESENTS - SO SAVE THE ABOVE KEY -

EXAMPLE CODE --- 14-11-1-4-13-1-14
THIS WOULD SPELL
SIMPLE, ISN'T IT? "PHARLAP"

Havre de Grace Race Charts

Special to The Washington Post

Saturday April 30, 1932.

WEATHER, CLOUDY; TRACK, FAST.

FIRST RACE—One mile and 70 yards. Purse, $1,200. For maiden 3-year-olds and upward; claiming. Start good from gates. Won driving. Place same. Went to post at 2:36. Off at 2:31. Winner, Mrs. W. L. Brodie's ch. g. (3), by Chilhowee—Sash. Trained by W. L. Brodie. Value to winner, $857; second, $200; third, $100; fourth, $50. Time, 0:24, 0:48 3-5, 1:13 3-5, 1:40, 1:44 4-5.

Horses	Wgt.	Post	St.	¼	½	¾	Str.	Fin.	Jockeys	Straight
LOUIS MERRYMAN	108	7	9	8¹	7¹	2¹	1¹	1	E. Smith	$13.45
BURNSIDE	106	11	3	1¹½	1¹½	1¹	1½	2	Gilbert	1.80
HURAWAY	110	5	2	3½	5²	5²	3²	3	O'Malley	2.55
MARTIN'S CRONEY	110	8	5	4²	3½	4³	4²	4½	Hanford	35.80
LITTLE STOKES	112	3	11	11¹⁰	10⁸	8¹⁰	5¹½	5¹½	McAuliffe	80.60
HERNORS	106	7	10	9²	9¹	9¹	7¹	6½	Lonso	*36.65
JACK PULPIT	110	4	8	7ns	7½	7²	9⁴	7⁸	Stevens	12.30
HOW	110	12	6	8¹	6⁸	6¹½	8¹	8²	Meade	*
WHITE FLIER	107	9	4	2¹	2²	3⁸	6⁸	9¹	Watters	12.30
SALAMA	110	2	12	12	12	11¹	11⁴	10¹⁰	Hebert	38.10
LARRY DAMM	110	1	1	5¹	8¹½	10½	10½	11¹⁰½	J. Smith	22.60
BRILLIANCY	108	10	7	10¹	11⁴	12	12	12	Jackson	*

*Field.

Two-dollar mutuels paid—LOUIS MERRYMAN, $28.90, $9.20, $4.50; BURNSIDE, $3.80, $2.60; HURAWAY, $3.00.

LOUIS MERRYMAN began improving position when settled on back stretch. Came determinedly; placed to punishment wearing BURNSIDE down final furlong, drawing clear. BURNSIDE, hurried to the front, rated nearest opposition. HURAWAY, always well up, held on well. MARTIN'S CRONEY could never improve his position.

SECOND RACE—Four and one-half furlongs. Purse, $1,200. For 2-year-olds; allowances. Start good from gates. Won easily. Place, driving. Went to post at 3:00. Off at 3:01½. Winner, G. D. Widener's dk. b. f. (2), by Supremus—Caroline. Trained by W. F. Mulholland. Value to winner, $850; second, $200; third, $100; fourth, $50. Time, 0:23 2-5, 0:47 3-5, 0:54.

Horses	Wgt.	Post	Start	¼	Stretch	Finish	Jockeys	Straight
SUPER CHARGE	109	3	3	1½	1½	1½	Leishman	$3.10
LIQUEUR	112	4	4	2²	2³	2²	McAuliffe	11.50
NEW SUN	112	7	9	6½	3²	3½	Ensor	3.85
VENDACE	109	8	7	8½	5½	4½	Hanford	11.25
SNOWDRIFT	109	5	6	4²	5½	5½	H. Callahan	30.30
MARION T	111	6	5	5½	7²	6²	Serio	22.65
DID SHE	109	2	1	3ns	4½	7²	Watters	11.95
MARVAN	112	12	10	10²	10ns	8½	J. Smith	181.40
CRUMPLAY	112	11	11	9ns	9ns	9¹	McGinnis	82.35
ETERNO	112	10	12	12	12	10¹½	Burke	*
OASIS BABY	109	11	8	9¹½	11½	11³	O'Malley	*75.75
ETERNAL MAID	109	2	2	7¹	9½	12	Neel	*

*Field.

†Middleburg Stable and William Zeigler, jr., entry.

Two-dollar mutuels paid—SUPER CHARGE, $8.20, $6.80, $4.30; LIQUEUR, $9.90, $5.80; NEW SUN, $3.90.

SUPER CHARGE, showing speed avoiding early interference, assumed command after break and held LIQUEUR safe through stretch run. LIQUEUR, nearest pursuit of the winner, was placed to punishment. NEW SUN away slowly. VENDACE forced wide entire trip.

THIRD RACE—Five and one-half furlongs. Purse, $1,500. For 3-year-olds and upward. Start good from gates. Won driving. Place same. Went to post at 3:35. Off at 2:40½. Winner, Nevada Stock Farm's b. c. (3), by Ladkin—Valley of the Moon. Trained by R. F. Carman, jr. Value of winner, $1,000; second, $300; third, $150; fourth, $50. Time, 0:23, 0:47 2-5, 1:06 3-5.

Horses	Wgt.	Post	St.	¼	½	¾	Str.	Fin.	Jockeys	Straight
VISHNU	108	2	2	1²	1½	1²	1²	1½	J. Smith	$5.45
LADDER	115	5	1	5¹	4²	2³	2½	Walls	2.00
FINITE	118	3	5	2³	2³	3²	3¹	Leishman	2.55
PHANTOM LEGION	108	8	6	8½	6½	5³	4³	Watters	13.25
CUTTLES BOOTS	103	6	8	6	8	6½	5¹	Hebert	60.10
PANCHO LOPEZ	110	4	4	3¹	3½	4¹	6³	Lewis	6.95
FOOT MARK	116	1	3	4³	5³	7½	7½	Hanford	12.90
ELECTION DAY	112	7	7	7¹	7¹½	8	8	McGinnis	53.75

Two-dollar mutuels paid—VISHNU, $12.90, $5.70, $3.10; LADDER, $4.20, $2.90; FINITE, $2.60.

VISHNU, stoutly urged to take command, withstood contention from FINITE and PANCHO LOPEZ first half; drew clear entering homestretch and forced to stiff drive to stall off LADDER. Latter, near attendance pacemakers, came on inside of FINITE and PANCHO LOPEZ. FINITE forced a fast pace.

FOURTH RACE—One and one-sixteenth miles. Purse, $2,000. For 3-year-olds and upward; allowances. Start good from gates. Won driving. Place same. Went to post at 4:15. Off at 4:16. Winner, Audley Farm's br. h. (5), by Bright Knight—Ethel Grey. Trained by K. Spence. Value to winner, $1,300; second, $400; third, $200; fourth, $100. Time, 0:23 3-5, 0:48 2-5, 1:13, 1:39 3-5, 1:46 3-5.

Horses	Wgt.	Post	St.	¼	½	¾	Str.	Fin.	Jockeys	Straight
GALLANT KNIGHT	116	3	1	2¹	2¹	1¹	1¹	1¹	Schutte	$1.30
AEGIS	110	2	3	1¹	1¹	2¹	2¹	2½	Hanford	1.45
FLAGSTONE	108	5	2	3²	3²	3½	3½	3³	Stevens	9.60
B'AR HUNTER	106	4	4	4½	4³	4¹	4³	4²	J. Smith	11.10
SNOBFUL	100	1	5	5	5	5	5	5	Hebert	22.50

Two-dollar mutuels paid—GALLANT KNIGHT, $4.60, $2.60, $2.40; AEGIS, $2.40, $2.20; FLAGSTONE, $3.20.

GALLANT KNIGHT, following AEGIS closely from start, gained brief lead midway far turn; came determinedly when put to pressure and outgamed AEGIS. AEGIS, steadied in front early while saving ground, continued with rare courage. FLAGSTONE, reserved off the pace, moved up fast approaching homestretch.

FIFTH RACE—One and one-sixteenth miles. Purse, $10,000 added. The Chesapeake Handicap. For 3-year-olds. Start good from gates. Won driving. Place, same. Went to post at 4:51. Off at 5:00½. Winner, G. D. Widener's dk. b. f. (3), by St. James—Crepus Cule. Trained by W. F. Mulholland. Value to winner, $10,850; second, $2,000; third, $1,000; fourth, $500. Time, 0:23 2-5, 0:48 2-5, 1:13 2-5, 1:38 3-5, 1:45 2-5.

Horses	Wgt.	Post	St.	¼	½	¾	Str.	Fin.	Jockeys	Straight
EVENING	111	10	11	6½	5¹	1³	1¹	1¹	Leishman	$1.45
STEPENFECHIT	114	7	12	12½	10¹	2³	2¹	2³	Ensor	*3.15
OVERTIME	114	1	13	13	9³	6½	3²	3¹	J. Smith	†
WAR HERO	112	5	10	12½	13	12½	10½	4³	Gilbert	*44.20
SPRINGSTEEL	114	3	3	4³	3ns	4¹	4½	5½	M. Garner	16.30
OPEN HEARTH	114	2	1	2¹	7½	8¹	7³	6⁴	Watters	†
BARCELONA PETE	114	6	4	2³	2½	1¹	5³	7²	Walls	9.85
MAD FRUMPER	119	11	8	11½	12½	11³	10¹	8³	Lewis	20.65
SEMAPHORE	112	12	7	5¹	8ns	9½	9½	9½	Steffen	189.85
MICROPHONE	112	4	9	10¹	11³	13	13	10¹	Schaefer	*
BOATSWAIN	114	13	9	7½	11²	10³	11¹	11²	Hanford	6.55
WAR PLANE	114	8	5	3¹	4³	7½	12½	12⁴	Belshak	26.30
BIG BEAU	112	9	6	9³	6²	12	13	13¹	McAuliffe	82.80

*Field.

†Mrs. J. H. Whitney entry. 2B W. Labrot entry.

Two-dollar mutuels paid—EVENING, $4.90, $3.30, $3.10; STEPENFECHIT, $4.50, $5.60; OVERTIME, $5.60.

EVENING, away in a tangle, was taken to the outside for racing room when reaching the back stretch, gained stoutly in the final half-mile and, wearing the pacemakers down when straightened into the home stretch, was under urging to withstand STEPENFECHIT. Latter, away sluggishly, worked his way through between horses when settled on the back stretch and, closing fast, was wearing the winner down slowly. OVERTIME began very slow, improved his position rapidly and was going resolutely at the end. WAR HERO, far back early closed with a tremendous rush when fully in stride. SPRINGSTEEL, followed the pacemakers under restraint, but flattened out when put to a drive. OPEN HEARTH raced well. BARCELONA PETE quit badly after moving into command. MAD FRUMP was never a factor. MICROPHONE had good speed for six furlongs. BOATSWAIN was never dangerous.

SIXTH RACE—One and one-sixteenth miles. Purse, $1,400. Claiming. For 3-year-olds and upward. Start good from gates. Won driving; place, same. Went to post at 5:35. Off at 5:38½. Winner, J. Parmalee's ch. c. (4), by Peter Pan—Stigma. Trained by owner. Value to winner, $850; second, $200; third, $100; fourth, $50. Time, 0:23 3-5, 0:48 2-5, 1:13 2-5, 1:39 2-5, 1:46 1-5.

Horses	Wgt.	Post	St.	¼	½	¾	Str.	Fin.	Jockeys	Straight
IMPISH	116	3	6	5²	3½	1¹	1¹	1½	Haviford	$1.30
SISTER ZOE	112	1	1	1³	4²	3²	2¹	2ns	Meade	4.70
FLEET FLAG	116	6	4	3½	2²	2¹	3³	Gilbert	7.65
BROAD MEADOWS	121	4	3	2¹	1½	2²	4²	4¹½	J. Smith	8.45
ANNEBESSIE	118	5	5	6	6	5½	5²	5¹½	Peay	17.20
UNCOVERED	115	2	2	1¹	1ns	6	6	6	Bostwick	4.85

Two-dollar mutuels paid—IMPISH, $4.60, $2.80, $2.40; SISTER ZOE, $4.10, $3.10; FLEET FLAG, $4.00.

IMPISH, reserved off the pace, gained stoutly after first half, took command approaching homestretch, took punishment when challenged. SISTER ZOE, going in best form, moved up stoutly when put to drive, reached winner nearing final pole and hung. FLEET FLAG closed resolutely from slow beginning. He appears to need stronger rider. BROAD MEADOWS and UNCOVERED were used up setting pace.

SEVENTH RACE—One and one-eighth miles. Purse, $1,200. For 4-year-olds and upward. Start good. Won driving; place same. Went to post at 6:10. Off at 6:11½. Winner, F. G. Haller's b. g. (5), by St. James—War Goddess. Trained by B. F. Chapman. Value to winner, $850; second, $200; third, $100; fourth, $50. Time, 0:23 3-5, 0:48 3-5, 1:14, 1:39 4-5, 1:53.

Horses	Wgt.	Post	St.	¼	½	¾	Str.	Fin.	Jockeys	Straight
WAR SAINT	113	8	2	1²	1²	1¹	1¹	1¹	Hanford	$2.60
GARLIC	113	8	6	7¹	7¹	6²	3¹	2¹	Meade	10.75
BIDE A WEE	110	4	3	2¹	3¹	3½	4½	3³	Gilbert	3.35
EAGER PLAY	108	10	5	4½	2½	2²	2²	4⁴	E. Smith	10.35
DOUBLE O	110	3	7	3¹	5¹	5¹	5¹	5¹	Hebert	22.55
HOGAN'S DANCE	113	1	1	6¹	4¹	4¹	6¹	6¹	Watters	18.90
MARGARET MC	110	2	8	8¹	8¹	8¹	7¹	7¹	Ensor	3.85
JODHPUR	110	6	9	9¹	9¹	9¹	8¹	8¹	J. Smith	17.70
HARRISSII	110	7	8	5¹	6¹	7¹	9	9	Jackson	106.15
ZION	110	9	Left at post						Stevens	164.20

Two-dollar mutuels paid—WAR SAINT, $7.20, $4.70, $3.10; GARLIC, $9.30, $5.60; Bide a Wee, $3.30.

WAR SAINT, having most early speed took command going first turn, rated under slight restraint until reaching homestretch had enough reserve to withstand GARLIC. Latter, far out of contention first six furlongs, gained stoutly and closed with a rush. BIDE A WEE was a forward factor throughout. EAGER PLAY, closer up than usual, caused MARGARET MC and HOGANS DANCE to be crowded back.

REGATTA POSTPONED.

Boston, April 30 (A.P.).—The Harvard-Massachusetts Tech Rowing Regatta was postponed until next Tuesday today because of strong winds which made rowing conditions impossible.

FIDDIAN GOLF CHAMP.

Sandwich, England, April 30 (A.P.). Eric Fiddian, 21-year-old Stourbridge star, today won the closed English amateur golf championship, defeating A. S. Bradshaw, former Oxford captain, one up.

ERRORS GIVE G. U. NINE VICTORY

Lindquist Fans 11 as Mount St. Mary's Bows, 8-6.

Special to The Washington Post.

EMMITTSBURG, Md., April 30.—Lindquist, big Georgetown portsider, struck out eleven today as the Hilltoppers grabbed an 8-to-6 victory from Mount St. Mary's. The teams battled evenly for seven innings before a misque gave the invaders a pair of tallies in the eighth. Following two fluke hits off Gray, relief pitcher, and a sacrifice, Shortstop Mulchinoch tossed wildly to the catcher on an infield roller, allowing both runners to cross the plate.

Three home-runs were poled from the park, McNamara and Lindquist chalking them up for Georgetown, and Rudginski getting one for the Mounts.

Geo'town.	AB	H	O	A	Mt. St. M.	AB	H	O	A
Everst,cf	5	0	1	0	Mulch'ch,ss	4	1	0	4
G.K'low,lf	4	1	1	0	J.Lynch,3b	4	2	3	4
McF'ra,ss	5	3	2	2	Mulh'n,cf	4	2	1	0
Kinz,2b	4	1	2	3	Delaney,1b	5	1	13	1
O'R'rke,rf	5	0	1	0	Bonner,lf	5	0	1	0
Rapp,c	5	1	9	1	Cha'ski,2b	2	0	2	3
Hutch'n,3b	4	2	1	1	Corbett,rf	1	0	1	0
Carolan,1b	4	2	10	0	T.Lynch,rf	2	0	0	0
L'dquist,p	2	1	1	1	Ecken'de,2b	2	0	0	0
					R'gnski,c	3	1	4	1
Totals.	38	11	27	8	Stuka,c	2	0	2	0
					Erwin,p	2	0	0	2
					Gray,p	0	0	0	0
					O'Rourke,p	0	0	0	0
					†Gass	1	0	0	0
					‡Norris	0	0	0	0
					Totals	37	8	27	14

*Batted for Chanowski in sixth.
†Batted for Gray in eighth.

Runs—G. Kilgallow (2), McNamara (2), Hutchinson, Carolan (2), Lindquist, Mulchinoch, J. Lynch (3), Rudginski, Rapp. Errors—Kinz, Rapp, Hutchinson, Mulchinoch, J. Lynch, Delaney. Two-base hits—Carolan, J. Lynch. Home runs—McNamara, Lindquist, Rudginski. Stolen bases—Kinz, Kilgallow (2), Stuka. Sacrifice—Lindquist. Double play—Mulchinoch to Chanowski to Delaney. Struck out—By Lindquist, 11; by Erwin, 4; by Gray, 1. First base on balls—Off Lindquist, 4; off Erwin, 3. Hits—Off Erwin, 9 in 7 innings; off Gray, 2 in 1 inning; off O'Rourke, none in 1 inning. Passed balls—Rapp (2), Rudkinski. Wild pitch—Erwin. Losing pitcher—Gray. Umpire—Ecker.

Fishburne Cadets Win From Episcopal, 6-0

Special to The Washington Post.

Alexandria, Va., April 30.—Fishburne Military Academy defeated Episcopal by a score of 6-0, in a game marred by errors played here today. The defeat was Episcopal's first in the Virginia State championship series.

Barnes, pitching for the home team, held the Cadets to eight hits, but errors by his teammates at inopportune moments lost the game. S. Callum, on the mound for Fishburne, held his opponents well in check, limiting them to four hits. W. Glover starred at bat for the winners, collecting three hits, including a home run, in five trips to the plate.

Episcopal.	AB	H	O	A	Fishb'rne.	AB	H	O	A
Mizell,3b	3	1	5	2	W.Glo'r,3b	5	3	0	1
Clevel'd,ss	4	0	2	2	Dutrow,lf	3	0	2	0
Watts,1b	4	1	7	0	H.Callum,lf	1	0	0	0
Carter,c	4	1	7	2	Maddox,1b	5	1	8	0
Gooch,rf	4	0	2	0	H.Glover,ss	4	1	1	2
Pitt'n,lf-cf	4	1	1	0	Holloway,c	4	0	11	2
Pinner,cf	1	0	0	0	Legates,2b	2	1	2	2
Gordon,lf	3	0	1	0	Baer,rf	3	1	0	0
Wiley,ss	3	0	2	2	S.Callum,p	4	0	1	1
Barnes,p	3	0	0	4	Martin,cf	4	1	2	0
Totals.	31	4	27	11	Totals.	35	8	27	8

Episcopal ..... 0 1 2 0 0 0 0 0 1—4
Fishburne ..... 0 0 0 0 0 0 0 6 0—6

Runs—W. Glover (3), Maddox, H. Glover, Martin. Errors—Cleveland, Carter, Gordon, Pinner (2), Wiley, Barnes (2), H. Glover (2). Two-base hit—Baer. Home run—W. Glover. Stolen base—Maddox. Double play—H. Glover to Legates to Maddox. First base on balls—Off Barnes, 3; off S. Callum, 1. Wild pitch—Barnes. Umpire—Hughes.

JAMAICA ENTRIES.

(FOR MONDAY.)
(Associated Press.)

FIRST RACE—Five and one-half furlongs; purse, $1,000; claiming; the Coquettes; for 3-year-old maiden fillies.

1	*Nancy Bee	107	9	Grigsbe	107
2	*Agnes N	107	10	Margie W	112
3	Winning Ways	112	11	Enchant	112
4	Nome	115	12	Thoughts	115
5	Time Wrack	112	13	Dolly Dee	112
6	Minster Bell	112	14	*Just Imagine	107
7	Sea Saint	112	15	Light Breeze	115
8	Deferred	115			

SECOND RACE—Five furlongs; purse, $1,000; claiming; for 2-year-old maiden fillies.

1	Nellon Belle	112	9	White Bud	104
2	China Bird	109	10	Black Flash	109
3	Footsure	113	11	*Authority	109
4	Auto Cautery	109	12	*Arusha	108
5	Mama's Choice	114	13	Nutlet	109
6	Hastipaul	114	14	*All Play	109
7	Via Appia	116	15	*After Dark	109
8	Flying Metsy	114	16	Console	114

THIRD RACE—Six furlongs; purse, $1,200 added; the Fulton Handicap; for 3-year-olds and upward.

1	Mr. Sponge	126	2	Sun Mission	110

FOURTH RACE—One and one-sixteenth miles; purse, $1,200 added; the Commonwealth claiming Handicap; for 3-year-olds and upward.

1	*Sun Fire	95	2	Quillan	115

FIFTH RACE—Six furlongs; purse, $1,000; conditions; for 3-year-olds and upward.

1	Banity	110	3	Errant	108
2	Epoch	113	4	Glossin	122

SIXTH RACE—One mile and 70 yards; purse, $1,000; claiming; for 3-year-olds and upward.

1	*Dextre	107	8	Robrack	113
2	*Odds	108	9	Sara Burdon	110
3	*Batty	110	10	Wu	113
4	What Now You	120	11	Prize Day	108
5	Conacher	107	12	*Lucky Racket	102
6	*Lucky Jack	107	13	Alcanale	113
7	Austerlitz II	109			

*3 lbs. apprentice allowance claimed.
Weather, clear; track, fast.

SPORTSMAN PARK ENTRIES.

(FOR MONDAY.)
(Associated Press.)

FIRST RACE—Six and one-half furlongs; purse, $700; claiming; for 3-year-olds and upward.

1	Seth's Jewel	111	9	Kelso	116
2	Prince Rock	108	10	Cash Play	111
3	King Halma	116	11	One Grand	116
4	Judge Bartlett	111	12	Si Relief	116
5	Sir Jolson	106	13	Ole L. Hop	111
6	Oh Yeah	106	14	Essie	111
7	Weka	106	15	South'd Belle	106
8	Deever	103	16	Ada Espinard	106

SECOND RACE—Six and one-half furlongs; purse, $700; claiming; for 3-year-olds and upward.

1	Crowned Head	116	9	Greenwald	116
2	*Strongue	116	10	Mike Carey	116
3	Piute	116	11	Montferrat	111
4	Shas. Charmer	116	12	Haramzada	116
5	Noble Wrack	116	13	Genuine	116
6	Marabou	116	14	Make Speed	108
7	*Solus	111	15	Camp Lady	111
8	Nation	118	16	Albert Blanton	116

THIRD RACE—About 5 furlongs; purse, $700; claiming; for 4-year-olds and upward.

1	Sun Worship	116	9	Bernice Van	111
2	Fort Worth	116	10	Smoldering	116
3	*French Bure	111	11	Adam's Money	116
4	*Sawdust	108	12	Mar'n Ormont	111
5	Justina	111	13	Miss Peggy	106
6	*Vic Wrack	112	14	Daily Doe	111
7	Kingsport	116	15	Mar. Florence	106
8	Lothario	116	16	Banjo	111

FOURTH RACE—Four and one-half furlongs; purse, $700; allowances; the Jackson Park; for 2-year-olds.

1	Seret, Hill	115	5	Parkersburg	107
2	Probationer	107	6	*Prude Broom	104
3	*French Bure	111	7	Miss Brilliant	112
4	Marion E	109			

*Mrs. A. K. Weast entry.

FIFTH RACE—Six and one-half furlongs; purse, $1,000; the Sportsman's Park Inaugural Handicap; for 3-year-olds and upward.

1	Lanier	110	6	King Cherokee	108
2	Pat. Marian	118	6	Brookside	105
3	Wild Child	97	7	Marjory Nell	98
4	Port o' Play	102	8	Morsnuff	111
5	Gurgler	107			

SIXTH RACE—About 5 furlongs; purse, $800; allowances; the Harvey; for 3-year-olds.

1	Gurgler	107	6	Golden Seat	102
2	Red Note	104	7	Parties	102
3	Chief's Camille	115	8	Nardo	104
4	Wichita	104	9	Siberia	107
5	George K	107			

Gellat and Myers entry.

SEVENTH RACE—One mile and 70 yards; purse, $700; claiming; for 3-year-olds and upward.

1	Col. K	120	6	Singing Kid	103
2	Voltmeter	120	7	Atlas	115
3	*Vera C	110	8	Arabian	120
4	*Little Dee	115	9	*Bozo	115
5	Herb Ashby	120			

EIGHTH RACE—One mile and 70 yards

MAPLE HIGHLY REGARDED BY NATS AS CATCHING PROSPECT

Oregon Youth Rated Smart Receiver

Former Gridiron Star Is Ranked Behind Spencer, Berg.

May Be 'Farmed' for Regular Duty in Minor League.

By FRANK H. YOUNG.

WASHINGTON fans have not yet seen Catcher Howard Maple in action and it is possible they won't this season, since Roy Spencer and Moe Berg are rated number one and two, but Manager Walter Johnson regards the youngster quite highly and tabs him as a good future prospect. In fact, there is a possibility that, when reducing time comes around on June 15, the youngster will be optioned somewhere where he can get the experience he needs.

Had Moe Berg not been obtained, Maple might have gotten a chance, but as soon as Moe reported to the Biloxi camp and showed Johnson that he was still a good receiver, the backstopping plans for the entire season were knocked into a cocked hat. Cliff Bolton was immediately shunted to the Chattanooga farm. Berg was rated right behind Spencer because of his experience, and Maple was given the Number 3 job, the duties of which call for warming up pitchers and then warming up more pitchers. Usually, the Number 3 man gets no closer to the home plate than the bull-pen.

Ex-College Players Appeal to Johnson.

Johnson is particularly sweet on former college football players. "They have that winning spirit," he says, "and are not afraid to go out there and put up a battle." And Maple comes under this category with a capital "C." He enrolled at Oregon State University in 1926 and was one of the outstanding quarterbacks of the Nation in 1927, 1928 and 1929, being named on the mythical All-America eleven of '28. He almost single-handedly defeated a great New York University team during that 1928 season, his work being so outstanding that the "Big Town" scribes immediately forgot about all of the other quarterbacks they had seen that season and his selection was almost unanimous.

Football was Howard's chosen sport, but he also reported for the Oregon State Baseball Team in his sophomore year and earned the first-string catching berth, holding it against all comers until he graduated in 1929. He was, by the way, president of the student body his last year at college.

Maple also impressed as a backstopper and the Chicago White Sox signed him as soon as he graduated in 1929. He failed to make the grade, though, and so was shunted to Bloomington, of the Three-Eye League, where he played the next three seasons. His last two saw him develop rapidly as a catcher and he hit at a .313 clip in 1930 and at a .302 gait last season.

Maple Cost Nats Small Sum.

The Bloomington Club found itself in financial difficulties during the last off-season, which gave President Clark Griffith a chance to get Howard for a song for the Nationals.

The fact that Maple was retained over Bolton does not mean that he is the better man. Bolton is rated as one of the most natural hitters in the game, and was sent to the Lookouts for further development. Maple had to have something to recommend him to be carried by the Nats, and Manager Johnson says it is scrap and brains, plus a fair amount of mechanical ability.

"Howard's arm isn't so good," the Nat pilot explained, "but he gets the ball away from him fast and could get by on, his pegging. He is right smart behind that plate and is always studying the opposing batters. I believe that he knows the weakness of every batter on every team we have played so far and I would not be afraid to start him in a regular game right now."

There is a possibility, though, that Johnson may decide that Maple is too good a prospect to hang around doing little or no work and will be put out somewhere on option. With the two veteran catchers—Eddie Ainsmith and Patsy Gharrity—hanging around as coaches, they could help out in an emergency, especially Ainsmith, who only quit the game actively a season back.

Maple is 24 years old, married, and makes his home at Salem, Oreg., where he coaches and is an assistant teacher of physical education at Willamette University during the off-season.

TERRY SELFISH.

Bill Terry, who was practically in a tie for the batting leadership of the National League last season, has started as though he proposed to grab

COMPLETE MAJOR LEAGUE AVERAGES OF ALL

games played up to and including Saturday, compiled by The Washington Post Statistician.

AMERICAN LEAGUE
Club Batting.

Team.	G.	AB.	R.	H	2b.	3b.	Hr.	Sb.	Rbi.	Ave.
New York	13	447	109	139	20	13	24	12	103	.311
WASHINGTON	15	531	73	150	24	11	7	3	70	.282
Detroit	15	549	87	155	29	8	7	7	75	.282
Cleveland	17	581	96	153	30	2	6	7	75	.263
St. Louis	16	542	58	137	24	6	5	7	53	.253
Philadelphia	14	479	67	120	20	7	12	5	61	.251
Chicago	16	555	63	132	22	2	2	5	56	.238
Boston	14	467	46	96	23	5	3	6	42	.206

FIRST BASEMEN.

Player and team.	G.	AB.	R.	H.	2b.	3b.	Hr.	Sb.	Rbi.	Ave.
Gehrig, N. Y.	13	51	15	21	2	2	4	1	15	.412
Foxx, Phila.	14	53	13	21	2	3	4	2	13	.396
Blue, Chi.	16	60	10	20	6	0	0	3	12	.333
JUDGE, WASH.	15	55	9	17	2	1	1	0	9	.309
Burns, St. L.	16	65	7	19	3	2	0	1	7	.292
Morgan, Cleve.	17	63	11	17	5	0	0	3	11	.270
H. Davis, Det.	15	64	10	17	4	2	0	0	9	.266
Alexander, Det.	9	6	0	1	0	0	0	0	2	.167
Van Camp, Bos.	9	31	1	5	0	0	0	0	2	.160
Reder, Bos.	6	18	1	2	1	0	0	0	2	.111
Roettger, Phila.	7	10	1	1	0	0	0	0	0	.100
KUHEL, WASH.	3	2	0	0	0	0	0	0	0	.000

SECOND BASEMEN.

Player and team.	G.	AB.	R.	H.	2b.	3b.	Hr.	Sb.	Rbi.	Ave.
Appling, Chi.	11	22	5	8	1	0	0	0	5	.364
Burnett, Cleve.	16	51	10	16	2	1	0	0	4	.314
Lazzeri, N. Y.	11	33	4	10	3	1	1	1	10	.303
Gehringer, Det.	15	60	11	18	7	1	4	0	18	.300
Melillo, St. L.	16	61	7	16	2	0	2	1	7	.262
Bishop, Phila.	16	67	7	17	3	0	0	1	2	.259
MYER, WASH.	15	63	10	15	4	1	0	1	4	.238
Hodapp, Chi.	11	32	3	7	2	0	0	0	0	.219
McManus, Bos.	13	53	7	11	3	1	1	0	8	.208
Hayes, Chi.	11	34	2	6	0	0	0	0	1	.176

THIRD BASEMEN.

Player and team.	G.	AB.	R.	H.	2b.	3b.	Hr.	Sb.	Rbi.	Ave.
Seiph, Chi.	16	60	8	19	5	1	0	0	9	.317
Rhiel, Det.	10	42	6	12	0	0	0	0	9	.317
Crosetti, N. Y.	13	51	10	14	3	1	0	0	4	.286
Kamm, Cleve.	17	59	6	14	3	1	0	0	6	.274
BLUEGE, WASH.	15	52	5	11	4	1	0	1	7	.212
Richardson, Det.	9	20	1	3	0	1	0	0	6	.192
Dykes, Phila.	14	47	3	7	1	0	0	0	2	.150
Storti, St. L.	3	9	1	1	0	0	0	0	1	.149
McLEOD, WASH.	2	0	0	0	0	0	0	0	2	.111

SHORTSTOPS.

Player and team.	G.	AB.	R.	H.	2b.	3b.	Hr.	Sb.	Rbi.	Ave.
Levey, St. Louis.	16	59	5	20	3	1	0	1	4	.339
CRONIN, WASH.	12	48	11	16	3	2	1	0	5	.333
Cissell, Cleve.	12	43	7	11	1	1	1	0	5	.255
Montague, Cleve.	17	59	6	15	3	0	0	1	6	.254
Kerr, Wash.	5	12	1	3	0	0	0	0	2	.250
Lary, N. Y.	12	40	14	9	1	1	1	1	4	.225
Rogell, Detroit	15	58	8	13	2	1	0	2	5	.224
Rhyne, Boston	14	43	11	9	3	3	0	0	3	.209
Boley, Phila.	8	24	1	5	2	0	0	0	3	.192
McNair, Phila.	6	16	2	3	2	0	0	0	2	.187
Williams, Phila.	8	28	1	5	1	0	0	0	2	.179
Kress, Chicago	16	61	2	10	0	1	0	1	10	.164

CATCHERS.

Player and team.	G.	AB.	R.	H.	2b.	3b.	Hr.	Sb.	Rbi.	Ave.
Heving, Phila.	5	12	5	7	2	1	0	0	3	.583
Dickey, N. Y.	13	47	10	19	3	2	4	0	15	.404
A. Ferrell, St. L.	16	55	10	20	5	1	1	1	5	.364
SPENCER, WASH.	10	33	3	11	1	0	0	0	4	.333
Cochrane, Phila.	13	41	11	13	2	1	1	0	4	.317
Ruel, Det.	9	29	2	9	3	0	1	0	4	.310
Myatt, Cleve.	8	27	5	8	3	0	1	0	5	.296
Hayworth, Det.	11	28	2	7	1	0	0	0	4	.250
Sewell, Cleve.	10	29	3	7	1	0	0	0	4	.241
Berry, Chi.	10	32	0	6	3	0	0	0	7	.188
Grube, Chi.	13	45	2	7	1	0	0	0	5	.156
BERG, WASH.	8	23	3	3	1	1	0	0	3	.130
Connally, Bos.	4	10	0	1	0	0	0	0	0	.100
Tate, Bos.	5	13	1	1	0	0	0	0	0	.077

OUTFIELDERS.

Player and team.	G.	AB.	R.	H.	2b.	3b.	Hr.	Sb.	Rbi.	Ave.
White, Det.	6	4	1	2	0	0	0	0	1	.500
D.HARRIS, WASH.	6	8	1	4	0	0	0	0	2	.500
Walker, Det.	13	44	9	19	2	1	0	0	3	.432
REYNOLDS, WASH.	12	50	6	20	6	1	0	1	10	.400
Oliver, Boston	13	51	8	20	6	1	0	0	5	.392
R. Johnson, Det.	15	65	18	25	7	1	2	2	8	.385
Goslin, St. L.	16	56	12	20	7	0	0	2	8	.357
Ruth, N. Y.	11	48	12	16	0	1	0	1	2	.333
Jolley, Boston	13	56	3	16	3	0	1	0	7	.286
Combs, N. Y.	9	27	7	7	3	0	0	1	2	.259
Cramer, Phila.	10	28	3	5	0	0	0	0	0	.182
Seeds, Chi.	6	19	3	3	0	0	0	0	1	.158
Campbell, St. L.	9	26	3	4	1	0	0	0	1	.158
Bettencourt, St. L.	5	8	1	1	1	0	0	0	1	.125

PITCHERS.

Player and team.	G.	AB.	R.	H.	2b.	3b.	Hr.	Sb.	Rbi.	Ave.
BROWN, WASH.	3	1	0	1	0	0	0	0	0	1.000
R'GLAND, WASH.	3	2	1	2	0	0	0	0	0	1.000
Ruffing, N. Y.	4	5	1	3	0	1	0	0	1	.600
Hildebrand, Cleve.	4	5	0	2	0	0	0	0	0	.400
Andrews, N. Y.	3	7	1	2	1	0	0	0	4	.286
WEAVER, WASH.	5	13	2	5	1	0	0	0	3	.385
Hudlin, Cleve.	4	9	4	3	1	0	0	0	2	.333
Pipgras, N. Y.	4	8	0	3	0	0	0	0	3	.375
Wyatt, Det.	4	16	2	5	1	0	1	0	3	.312
Gomez, N. Y.	4	12	2	3	1	0	0	0	2	.250
BURKE, WASH.	2	4	0	1	0	0	0	0	1	.250
C'RWD'R, WASH.	6	13	0	3	0	1	0	0	0	.231
Grove, Phila.	5	9	0	2	0	0	0	0	0	.222
Earnshaw, Phila.	5	10	2	2	0	1	0	0	0	.200
Hadley, St. L.	3	6	0	1	0	0	0	0	0	.167
Harder, Cleve.	4	7	1	1	0	0	0	0	2	.143
Jones, Chi.	3	7	2	1	1	0	0	0	0	.143
Uhle, Det.	3	9	0	1	1	0	0	0	0	.143
W. Farrell, Cleve.	5	18	1	2	0	0	0	0	2	.111
C. Brown, Cleve.	5	10	3	1	1	0	0	0	1	.111
Whitehill, Det.	4	12	1	1	0	0	0	0	1	.100
Gray, St. L.	6	12	0	1	0	0	0	0	0	.083
Blaeholder, St. L.	5	12	1	1	0	0	0	0	0	.083
FISCHER, WASH.	4	7	1	1	0	0	0	0	0	.083
M'BRRY, WASH.	6	5	0	0	0	0	0	0	0	.000
Walberg, Phila.	5	8	0	0	0	0	0	0	0	.000
MacFayden, Bos.	4	10	0	0	0	0	0	0	0	.000
Weiland, Bos.	3	4	0	0	0	0	0	0	0	.000
W. Moore, Bos.	5	4	0	0	0	0	0	0	0	.000
Sorrell, Det.	4	10	1	0	0	0	0	0	0	.000
Lyons, Chi.	5	4	1	0	0	0	0	0	0	.000

PITCHING RECORDS.

Player and team.	W.	L.	Ave.
L.BROWN, WASH.	1	0	1.000
BURKE, WASH.	1	0	1.000
Cain, Phila.	1	0	1.000
Durham, Bos.	1	0	1.000
W. Ferrell, Cleve.	4	0	1.000
FISCHER, WASH.	2	0	1.000
Gomez, N. Y.	3	0	1.000
Herring, Det.	1	0	1.000
Hildebrand, Cleve.	1	0	1.000
Mehaffey, Phila.	1	0	1.000
Pennock, N. Y.	1	0	1.000
Rhodes, N. Y.	1	0	1.000
Uhle, Det.	2	0	1.000
WEAVER, WASH.	4	0	1.000
Whitehill, Det.	3	0	1.000
Wyatt, Det.	3	1	.750
Andrews, N. Y.	2	1	.667
Coffman, St. L.	2	1	.667
Blaeholder, St. L.	2	1	.667
Connally, Cleve.	2	1	.667
Hudlin, Cleve.	2	1	.667
Jones, Chi.	2	1	.667
Pipgras, N. Y.	2	1	.667
CROWDER, WASH	3	2	.600
W. Moore, Bos.	1	1	.500
Ruffing, N. Y.	1	1	.500
Hadley, St. L.	1	1	.500
A. Thomas, Chi.	1	1	.500
Gray, St. L.	2	3	.400
C. Brown, Cleve.	1	2	.333
Caraway, Chi.	1	2	.333
Harder, Cleve.	1	2	.333
Russell, Bos.	1	2	.333
Sorrell, Det.	1	2	.333
Earnshaw, Phila.	1	2	.333
Grove, Phila.	1	3	.250
Bowman, Phila.	0	1	.000
Bridges, Det.	0	1	.000
Faber, Chi.	0	2	.000
Frasier, Chi.	0	3	.000
Gaston, Chi.	0	1	.000
Hebert, St. L.	0	2	.000
Hogsett, Det.	0	1	.000
Lisenbee, Bos.	0	3	.000
MARBERRY, W.	0	2	.000
MacFayden, Bos.	0	4	.000
Stewart, St. L.	0	3	.000
Walberg, Phila.	0	3	.000
Weiland, Bos.	0	1	.000

NATIONAL LEAGUE
Club Batting.

Team.	G.	AB.	R.	H.	2b.	3b.	Hr.	Sb.	Rbi.	Ave.
New York	13	503	77	148	28	4	11	5	76	.294
Philadelphia	15	552	87	160	34	9	6	4	80	.290
Pittsburgh	15	514	72	140	27	13	3	15	66	.272
Boston	13	467	67	126	26	6	4	4	58	.270
St. Louis	15	535	78	141	35	4	7	9	66	.264
Brooklyn	13	458	57	116	31	2	6	4	56	.253
Cincinnati	16	547	65	137	24	8	2	8	58	.250
Chicago	14	481	74	119	29	3	6	6	70	.247

FIRST BASEMEN.

Player and team.	G.	AB.	R.	H.	2b.	3b.	Hr.	Sb.	Rbi.	Ave.
Terry, N. Y.	13	58	14	23	4	0	0	0	18	.397
Suhr, Pitt.	15	55	14	20	3	4	2	2	13	.364
Hendrick, St. L.	9	9	2	3	0	0	0	0	1	.333
Shires, Bos.	8	29	6	10	0	1	0	0	6	.345
Kelly, Bklyn.	13	46	6	13	4	0	1	0	6	.283
Grimm, Chi.	14	49	7	14	1	0	1	0	11	.286
Berger, Bos.	13	51	9	14	2	0	0	1	5	.274
Hurst, Phila.	15	61	7	15	4	0	0	0	10	.246
Bottomley, St. L.	14	57	3	9	2	0	0	0	2	.158
Heath, Cin.	12	41	6	6	0	2	0	0	2	.146

SECOND BASEMEN.

Player and Team.	G.	AB.	R.	H.	2b.	3b.	Hr.	Sb.	Rbi.	Ave.
Critz, N. Y.	12	63	7	25	3	1	0	0	8	.398
Mallon, Phila.	12	41	8	16	2	0	1	0	5	.390
Grantham, Cin.	6	23	6	8	1	0	0	0	3	.348
Frisch, St. L.	15	63	9	21	4	2	0	1	5	.333
W. Herman, Chi.	14	61	11	18	5	0	0	1	5	.295
Piet, Pitt.	15	51	5	13	4	2	0	0	5	.255
Morrissey, Chi.	13	50	2	11	5	1	0	0	6	.220
Cuccinello, Bklyn.	13	52	5	12	3	0	0	0	9	.230
Maranville, Bos.	13	53	4	10	3	0	0	0	2	.189

THIRD BASEMEN.

Player and team.	G.	AB.	R.	H.	2b.	3b.	Hr.	Sb.	Rbi.	Ave.
Whitney, Phila.	15	63	16	24	7	2	0	2	9	.381
Traynor, Pitt.	15	59	10	20	7	0	0	3	6	.339
Stripp, Bklyn.	13	48	9	15	2	0	0	3	3	.313
Vergez, N. Y.	13	50	7	13	0	0	2	0	8	.260
Adams, St. L.	15	64	11	16	3	0	0	0	6	.250
High, Cin.	7	8	3	2	0	0	0	0	0	.250
Fullis, Phila.	12	42	4	9	0	0	1	0	4	.214
Gilbert, Cin.	16	68	6	13	4	0	0	0	5	.191

SHORTSTOPS.

Player and team.	G.	AB.	R.	H.	2b.	3b.	Hr.	Sb.	Rbi.	Ave.
Urbanski, Bos.	13	50	9	17	5	1	0	0	10	.340
Wright, Bklyn.	13	54	7	16	6	1	2	0	8	.296
Gelbert, St. L.	14	52	7	12	2	0	1	0	7	.230
Jackson, N. Y.	7	27	6	6	3	0	1	0	7	.222
Bartell, Phila.	15	60	7	13	4	0	0	1	8	.216
Durocher, Cin.	14	39	6	8	2	0	1	0	3	.205
Jurges, Chi.	14	49	3	10	5	1	0	0	3	.205
Thevenow, Pitt.	13	48	3	9	0	0	0	0	8	.196

CATCHERS.

Player and team.	G.	AB.	R.	H.	2b.	3b.	Hr.	Sb.	Rbi.	Ave.
W. Hargrave, Bos.	5	15	2	5	1	0	0	0	3	.333
J. Wilson, St. L.	9	35	6	10	2	1	0	0	5	.286
Spohrer, Bos.	10	36	3	10	0	0	0	0	5	.278
V. Davis, Phila.	8	23	1	6	1	0	0	0	4	.261
Grace, Pitt.	14	48	5	12	2	1	0	0	6	.250
O'Farrell, N. Y.	5	16	1	4	1	0	0	0	2	.250
Manion, Cin.	14	48	3	12	2	0	0	0	7	.250
Manion, St. L.	8	25	1	6	1	0	0	0	3	.240
Lopez, Bklyn.	11	38	4	9	2	0	0	0	4	.237
Hogan, N. Y.	11	38	2	9	0	0	0	0	7	.237
McCurdy, Phila.	10	29	3	6	1	0	0	0	2	.207
Hemsley, Chi.	6	19	4	3	0	1	0	0	1	.158
Hartnett, Chi.	9	35	3	5	1	0	0	0	3	.143

OUTFIELDERS.

Player and team.	G.	AB.	R.	H.	2b.	3b.	Hr.	Sb.	Rbi.	Ave.
Hafey, Cin.	5	18	3	8	1	1	0	0	4	.444
Lee, Phila.	6	10	2	4	0	1	0	0	3	.400
Watkins, St. L.	10	40	5	10	1	1	0	0	5	.400
Klein, Phila.	15	54	11	21	5	0	1	3	5	.389
F. Herman, Cin.	15	63	16	23	4	3	2	1	14	.365
Stephenson, Chi.	10	62	9	22	4	3	2	3	16	.355
Orsatti, St. L.	10	37	8	13	6	0	1	0	12	.351
P. Waner, Pitt.	10	20	3	7	5	0	0	1	0	.350
Worthington, Bos.	13	56	9	19	8	1	3	0	12	.339
G. Davis, Phila.	14	57	11	19	5	1	1	1	11	.333
Ott, N. Y.	15	51	6	17	4	0	0	1	7	.333
Richbourg, Chi.	5	3	3	1	0	1	0	0	1	.333
L. Waner, Pitt.	15	70	12	23	7	2	0	1	5	.329
Frederick, Bklyn.	13	58	11	19	6	0	0	1	5	.328
J. Collins, St. L.	15	59	13	19	6	1	1	0	13	.322
Bressler, Phila.	6	22	3	7	3	0	0	0	4	.318
Blades, St. L.	7	13	6	4	2	0	0	0	3	.308
J. Moore, Det.	6	13	6	4	1	0	0	0	2	.308
Cuyler, Chi.	11	39	4	12	4	0	0	1	6	.308
Lindstrom, N. Y.	12	52	13	16	4	0	1	1	7	.308
Fullis, N. Y.	5	10	3	3	1	0	0	1	2	.300
Allen, N. Y.	8	28	5	8	3	1	0	0	1	.286
Leach, Bos.	6	21	3	6	3	1	0	0	1	.286
Crabtree, Cin.	10	36	3	10	1	1	0	0	4	.278
Wilson, Bklyn.	9	29	5	7	1	1	1	0	3	.263
Douhit, Cin.	16	68	10	16	1	0	0	2	5	.235
Schulmerich, Bos.	13	53	9	12	1	1	1	1	4	.226
Koenecke, N. Y.	9	30	6	7	0	0	1	0	3	.194
O'Doul, Bklyn.	7	24	7	6	2	0	0	0	3	.194
Barton, Chi.	11	44	7	8	2	0	0	0	3	.182
Martin, St. L.	11	42	7	7	2	0	1	0	4	.167
Cohen, Bklyn.	8	32	1	5	1	0	0	0	2	.156
Comorosky, Pitt.	15	52	7	8	0	1	0	0	1	.156
Scarritt, Phila.	5	7	0	1	0	0	0	0	2	.143
Dugas, Pitt.	9	9	0	1	0	0	0	0	0	.143
Bcone, Bklyn.	8	8	1	0	0	0	0	0	0	.000

PITCHERS.

Player and team.	G.	AB.	R.	H.	2b.	3b.	Hr.	Sb.	Rbi.	Ave.
Shaute, Bklyn.	3	6	0	3	0	0	0	0	1	.500
Cantwell, Bos.	4	6	1	3	0	0	0	0	0	.500
Zachary, Bos	3	6	2	3	3	0	0	0	0	.500
Syl. Johnson, St. L.	4	7	0	3	1	0	0	0	0	.429
Kolp, Cin.	3	5	0	2	0	0	0	0	2	.400
French, Pitts.	6	10	1	4	0	0	0	0	0	.400
P. Collins, Phila.	5	14	2	5	0	0	0	1	0	.400
H. Bell, N. Y.	3	3	0	1	0	0	0	0	0	.357
Benton, Cin.	3	6	1	2	0	0	0	0	0	.333
Fitzsimmons, N. Y.	3	9	0	3	2	0	0	0	1	.333
Hubbell, N. Y.	4	9	1	3	0	0	0	0	1	.333
Schumacher, N. Y.	3	6	2	2	1	1	0	0	1	.333
Gibson, N. Y.	3	3	0	1	0	0	0	0	2	.333
Carleton, St. L.	3	4	1	1	0	0	0	0	0	.333
Helmach, Bklyn.	4	4	1	1	1	0	0	0	0	.250
Brame, Pitts.	5	5	1	1	0	0	0	0	0	.250
W. Harris, Pitts.	5	5	0	1	1	0	0	0	0	.200
Swift, Pitts.	6	5	0	1	1	0	0	0	0	.200
Benge, Phila.	3	10	0	2	0	0	0	0	0	.200
Swetonic, Pitts.	3	5	0	1	0	0	0	0	0	.200
Lucas, Cin.	10	16	1	3	2	0	0	0	0	.200
Warnecke, Chi.	3	11	0	2	0	0	0	0	2	.187
Brandt, Bos.	4	11	2	2	0	0	0	0

INTEREST HIGH AS CAPITAL CITY LEAGUE RACES DRAW NEAR

Seniors Open Schedule May 14

Thrilling Battles Seen in 18-Team Unlimited Section.

Midgets to Provide Keen Rivalry; Few Title Defenders.

By LEWIS F. ATCHISON.

PREPARATIONS for the opening of the Capital City League, sponsored by The Post, will speed up this week as two-score teams enter the semifinal stages of practice with an eye to the inaugural two weks hence. Never before has such an interest in baseball been aroused among the fans as is in evidence this season. The expansion of the unlimited division, which now boasts eighteen teams, and the general improvement of the clubs in the younger divisions undoubtedly is responsible, in part at least, for the increased interest.

With several teams entered in the unlimited division which formerly competed in only week-day leagues, fans will at last have an opportunity to compare the brand of ball played by both teams. A sharp division of opinion has always been manifest among sports followers in this matter.

Dixie Pigs, Saks Defend Titles.

The Dixie Pigs, champions in Section A last season, and Saks Clothiers, winners of Section B, will again defend their laurels. The face a gigantic task in retaining the crowns they won last season. Sixteen teams, the majority dark horses, will certainly make the road to the championship a rough one.

The departure of Olmsted Grill from the senior ranks and that of the Schwartz Jewelers from the junior division leaves the race wide open in these classes. Miller Furniture Co., runner-up to Olmsted last season, is again entered, but Stewart Pharmacy, which almost nosed the Jewelers out for the junior crown, has disbanded. The games played by these teams are usually among the best of the season.

Midgets to Provide Fireworks.

But it is in the midget section, wherein Spengler Post wears the crown, that the real fireworks are expected. The famous sandlot feud of Spengler and the Wonder Boys will continue unabated this season. Both teams have been weakened by the loss of star players who have graduated to junior ranks, but they can be depended upon to put well-drilled teams on the field.

The league will be officially opened May 14, when Miller Furniture Co. plays an opponent, yet to be named as a feature of the festival of youth. Col. Hjalmar Ericson, president of the league, will throw out the first ball at this game.

Louisburg Third Victim Of Marine Nine, 15-14

Special to The Washington Post.

Quantico, Va., April 30.—The Quantico Marines extended their winning streak to three games by nosing out Louisburg College, 15-14, in a free-hitting, 13-inning game played here today. The Marines used four pitchers and their opponents two in the wild orgy of base hits.

Clark, of Louisburg, collected the lion's share of the individual glory. He knocked two home runs, a triple, and two singles in six trips to the plate. The Collegians lost the verdict when Watkins, who relieved Woodliff, made a wild pitch with two men on base.

Score by innings: R. H. E.
Louis'b.... 003 021 611 000 0—14 19 3
Quan. M.. 110 164 100 000 1—15 17 1

Batteries: Louisburg College, Woodliff, Watkins and Willard. Marines, Henry, Turk, Smith, Couch and Huffman, Higgins.

Navy Plebes Defeat St. Albans in Twelfth

Special to The Washington Post.

Annapolis, Md., April 30.—The Navy Plebes and St. Albans School, of Washington, battled 11 innings to a tie, a circuit smash by Gadrow, Plebe third sacker, ending the deadlock in the twelfth, for a count of 3-2.

The game was a pitchers' duel all the way, with McKee, of the Plebes, getting the winning edge. He forced 17 batsmen to whiff and allowed only five hits, three of which were bunched in the seventh inning to give St. Albans one of its runs, and the lead at 2-1. The Plebes, however, tied the count in the eighth when Chesley miscued at first, allowing Walters to score.

Gadrow connected with the first ball pitched in the twelfth for his circuit drive. It went to left field and but for slow fielding he would not have stretched it to a homer.

St. Alban.	AB	H	O	A	Navy.	AB	H	O	A
Larion,3b	4	0	0	4	Sellers,cf	3	0	2	0
Thorpe,rf	4	0	1	0	Pugh,cf	2	1	0	0
Sterrel,rf	1	0	0	0	Walters,2b	4	2	3	2
Chesley,lb	3	1	12	0	Cain,lb	5	2	9	1
Fletcher,c	3	1	11	0	Vestel,rf	5	1	1	0
McGee,cf	5	3	3	0	McCarthy,lf	5	0	0	0
Henson,2b	5	0	4	2	Gorham,ss	5	1	2	0
Castle,lf	5	1	2	0	Gadrow,3b	4	2	0	4
Thom's	3	0	0	1	Fitz'k,c	4	0	10	1
*Shippen	1	0	0	0	McKee,p	4	0	0	0
Nettle,ss	1	0	0	2					
Patton,p	1	0	0	2					
	41	6	33	11	Totals	41	7	36	8

*Batted for Thom in seventh.

St. Alban's	0	0	0	0	0	1	0	1	0	0	0—2
Navy	0	0	0	0	0	1	0	1	0	0	1—3

Runs—Walters (2), Gadrow, Chesley, McGee. Errors—Cain, Gadrow, Larion (2), Chesley, Nettleton. Three-base hit—Walters. Home runs—Chesley, Gadrow. Stolen bases—Walters (2), Vestel (2), McKee. Left on bases—St. Alban's, 6; Navy, 7. Struck out—By McKee, 17; by Patton, 11. First base on balls—Off McKee, 1; off Patton, 1. Double plays—Henderson to Chesley. Cain (unassisted). Umpire—Purdy (Baltimore).

MARYLAND NETMEN BOW.

Maryland's tennis team bowed to William and Mary in a hard-fought engagement yesterday, 5 matches to 4, on the Columbia Country Club courts. It was the fourth loss in as many starts for the Old Liners.

The Indians captured four of the six strings of singles, but Maryland won two of the three doubles encounters.

SINGLES—Joslyn (William and Mary) defeated Goubeau, 6—2, 6—8, 7—5; Sheffler (William and Mary) defeated Rolman, 6—2, 6—2; Sheehan (William and Mary) defeated Busick, 6—4, 6—4; Fox (Maryland) defeated Mintzcoff, 6—3, 5—7, 6—2; Wilson (Maryland) defeated Tolton, 6—2, 6—0; Tolton (William and Mary) defeated Daniels 4—6, 6—3, 6—3.

DOUBLES—Fox and Goubeau (Maryland) defeated Joslyn and Sheehan, 6—1, 4—6, 6—4; Busick and Wilson (Maryland) defeated Tolton and Sheffler, 6—4, 6—4; Mintzcoff and Mintzcoff (William and Mary) defeated Rolman and Daniels, 6—3, 6—1.

Front Royal Stars Defeat Shenandoah

Special to The Washington Post.

Front Royal, Va., April 30.—The All-Stars defeated the Shenandoah College, of Dayton, Va., here this afternoon, 8 to 2. The game was slow. Johnson, on the mound for the locals, allowed 8 bingles while the All-Stars gathered ten off Roberts. Errors were prominent in the game.

Shen. Col.	AB	H	O	A	All-Stars.	AB	H	O	A
Bartlett,2b	3	1	2	3	Nesbitt,rf	3	2	2	0
Callison,cf	5	0	3	0	McFall,2b	4	0	2	2
Killen,1b	4	1	13	0	Jewett,lf	4	2	2	0
Twomey,ss	4	2	2	2	McCr'n,rf	4	3	2	0
Harper,lf	4	1	0	0	Downing,ss	4	1	1	3
Wh'mire,rf	3	0	2	0	Simpson,1b	4	1	7	0
Cook,rf	1	0	0	0	Shirey,c	4	0	10	1
Phillips,3b	4	0	0	1	Tho'son,3b	2	0	1	2
Glenn,p	4	2	0	5	Casar'li,3b	2	0	0	2
Roberts,c	4	1	2	0	Johnson,p	4	1	0	1
	38	8	24	11	Totals	37	10	27	11

Shenandoah College 0 0-0 1 0 0 0 1 0—2
All-Stars ..... 3 0 0 0 2 0 3 0 x—8

Runs—Killen, Twomey, Nesbitt (2), McFall, Jewett (3), McCracken (2). Errors—Bartlett, Callison, Twomey (2), Nesbitt, McFall, Jewett, Downing, Thomason (2), Casarotti. Two-base hits—Twomey, Roberts, Bartlett. Three-base hits—Jewett, McCracken, Downing. Sacrifice hit—McFall. Stolen base—Thomason. First base on balls—Off Roberts, 1. Struck out—By Johnson, 10; by Roberts, 2. Left on bases—Shenandoah College, 10; All-Stars, 7.

NAVY'S CREW WINS OVER COLUMBIA

Varsity and Plebes in Victories; Middie Juniors Bow.

Special to The Washington Post.

ANNAPOLIS, MD., April 30.—Rowing crews of the Annapolis midshipmen were put to their first real test of the aquatic season on Severn River today and they showed their mettle by taking two out of three races in a regatta with eight-cared crews of Columbia University of New York. The varsity and freshmen brushes were taken by the Tars, while the Lions annexed the setto between 150-pound crews. The Navy Jayvee crew was an added starter in the varsity race and it also finished ahead of the Columbia seniors.

The varsity and freshmen races were rowed over a course of one and a half miles, while the 150-pounders contested over the Henley distance of a mile and five-sixteenths. Pulling a smooth and powerful stroke all the way, the Navy varsity jumped into a slight lead in the first 100 yards of the stretch and steadily increased it, meeting every challenge made by the invaders. Columbia, in fact, never developed a serious threat and the race resolved itself into a contest between them and the Navy juniors. The latter made a gallant bid in the last quarter mile and reduced the varsity's lead from one and a half to a boat length. Navy's time was 8 minutes 36 4-5 seconds. The Navy jayvees finished in 8:38 and Columbia in 8:42.

The Middie Plebes gave a fine exhibition of oarsmanship, displaying a rhythmic stroke that had plenty of power, and they won pretty much as they pleased. The visitors, rowing in ragged form, easily were outdistanced. The Plebes simply went sweeping down the course, and covered the distance in 9:16 2-5. The time of the Columbia freshmen was 9:39.

The Navy lightweights gave their opposition a merry battle for a mile of the Henley course, but the visiting oarsmen had enough left to steadily creep away and finish a length in the van. The winning time was 8:01 1-5. The Plebes' time was 8:05 1-5.

All of the races were rowed against a fairly brisk wind that kicked up a choppy sea, and under these circumstances the times in each brush were considered fast and the outcome was a big triumph for Charles S. (Buck) Walsh who is filling his first year as chief mentor in rowing at the naval school.

HOW RIVALS BOATED.

Columbia varsity—Sykes, stroke, 178; Kinkel, 2, 174; Wanan, 3, 188; Waldo, 5, 183; Miller, 4, 174; Beaulean, 3, 186; McDuffee, 2, 180; Prendergast, bow, 181; Schaeffer, coxswain, 115. Average weight, 179⅞.

Navy varsity—Jewett, stroke, 175; M. W. Woods, 7, 177; Wendt, 6, 176; Weeks, 5, 172; J. V. Smith, 4, 173; McMahon, 3, 176; C. M. White, 2, 172; C. P. Nelson, bow, 172; Krulak, coxswain, 123. Average 174⅞.

Columbia freshmen—Russell, stroke, 169; Carroll, 7, 178; Higgins, 6, 176; Shattuck, 5, 165; Jackel, 4, 175; Phelan, 3, 173; Kerrigan, 2, 186; Rutherford, bow, 161; Silliata, coxswain, 110. Average weight, 173⅛.

Navy freshmen — Grady, stroke, 165; Hood, 7, 175; McLean, 6, 183; Bentley, 5, 183; Dawson, 4, 169; Balmer, 3, 172; Seymour, 2, 163; Wilson, bow, 164. Average weight, 171¾. (No coxswain listed.)

Columbia 150 pounders—Sullivan, stroke; Glueck, 7; Urban, 6; Boselin, 5; Roy, 4; Gaede, 3; Durand, bow; Soiomon, coxswain.

Navy 150 pounders—Odendhal, stroke; Greenlaw, 7; Savidge, 6; Babo, 5; Lawson, 4; Dreschler, 3; Pittard, 2; Scanlabd, bow; Albrandt, coxswain.

District Lacrossers Routed at Baltimore

Baltimore, Md., April 30.—Meeting for the first time, Mount Washington smothered the Washington Lacrosse Club, 21 to 0, here today.

Under threatening skies and before a mere handful of spectators, the Wolves attacked headlong into the enemy's lines with apparent ease. The visitors made a few futile efforts to insert themselves into the Mount Washington territory, but at no time were they dangerous.

Several of the invaders showed flashes of brilliant playing, but the teamwork as a whole was weak.

Mt. Washington.	Position.	Washington.
Streett	Goal	Woods
Kelly	Point	E. Wilson
Smith	C. P	Zalesak
Barker	F. D	Crentz
Jenifer	S. D	Castelle
Leetch	T. D	Neffotti
O. Norris	Center	Hammerlang
Brown	T. M	Wessel
Alberts	S. A	Crosthwaite
Colosimo	F. A	Boyd
Turnbull	I. H	Smith
Harrison	I. H	Kaufhelz
Mount Washington		10 11—21
Washington		0 0—0

Substitutions—(Mount Washington) Morhon for Norris, Thomsen for Harrison, J. Stenson for Colosimo, Geratmeyer for Leetch, Berndt for Jenifer, Bernard for Smith, Hert for Kelly, P. Norris for J. Brown, Harwood for Mahon, Turner for Hert, McDonald for Thomsen, Texas for Berndt, Richards for Gerstmeyer, Hayden for P. Norris, O. Norris for Mahon (Washington) Eskridge for Neffotti, Sisson for Hammerlang. Goals—O. Norris (5), Brown, Mahon (2), Alberts, Thomsen (3), Turner (2), Stinsen (2), P. Norris, Barger, Gerstmeyer, Turnbull (2). Referee—G. Schmeisser. Umpires—Kelly and L. Clarke.

U. S. STARS COMPLETE ROUT OF CANADIANS

Continued from Page 15.

to win the game. As they ran off the court, the players received as tremendous an ovation as politely rabid tennis galleries are allowed to give.

POINT SCORE.

	First Set.								
Shields	24	1	24	5	04	4	4	8—42	
Wright	4	0	4	0	2	7	4	0	2—6—34
Shields	4	4	2	4	4	4	4	4	6—26
Wright	1	1	4	2	2	0	1	1—1—11	
	Third Set.								
Shields—									
	4	8	4	24	4	42	3	40	2	47	25	3—	8—66
Wright—									
	2	10	2	4	18	2	14	5	24	4	05	4	75—	10—68
	Fourth Set.								
Shields	7	4	8	4	4	1	4	6—32	
Wright	6	2	1	4	1	1	1	1—20	
	First Set.								
Vines	2	1	2	4	4	4	4	4	6—29	
Rainville	4	4	4	2	2	1	1	2	3—21	
	Second Set.								
Vines	4	4	3	4	4	2	4	4	6—32	
Rainville	2	2	1	4	2	1	2	4	3—24	
	Third Set.								
Vines	4	3	4	4	3	4	4	4	6—37	
Rainville	1	7	4	3	2	1	3	0	2	1	4	—28	

Rutgers Lacrosse Club Bows to Md.

Old Liners Coast to 10-2 Triumph; Gain 7-1 Lead at Half.

Special to The Washington Post.

New Brunswick, N. J., April 30.—The Maryland lacrosse team easily outclassed Rutgers by overwhelming its strongest rival so far this season, 10 to 2, at Neilson Field this afternoon. It was the fifth straight win for the Old Liners, who scored seven goals to the Scarlets' one in the first half and added three more before the end of the game. The Scarlet defense was unable to cope with the racing attack and barrage of accurate passing that featured Maryland's game.

Ed Ronkin scored first a few seconds after the game opened, but Julien returned for Rutgers. Thereafter the visitors' defense centered about Invernezzi, kept the Scarlet to only one more score, which Julien made in the second half. Hockensmith snapped in the second Maryland goal, Ronkin took the ball down to Faber, who scored the third point, and Pugh, Steiber, Pugh and Wood counted in rapid succession to make the score Maryland 7, Rutgers 1, in the first half.

The game slowed down in the final period and Maryland's attack did not press. Julien scored the second goal for the Scarlet a few minutes before the game ended.

Rutgers.	Position.	Maryland.
Chase	Goal	Overend
Knabo	Point	Loughran
Cronin	C. P	Nicholson
Ward	F. D	May
Mattis	S. D	Norris
Knowles	T. D	Sothoron
Humphreys	Center	Pugh
Massey	T. A	Poppelman
Kramer	O. A	Hockensmith
Julien	F. A	Ronkin
Metzger	O. H	Stieber
Latimer	I. H	Faber

Goals—(Rutgers) Julien (2); (Maryland) Ronkin, Stieber (2), Faber (2), Hockensmith (2), Pugh (2), Wood. Score at half time—Maryland, 7; Rutgers, 1. Substitutions—(Rutgers) Moorehead for Knowels, McInnes for Kramer, Greason for Massey (Maryland) Snyder for Hockensmith, Zirchel for Poppelman, Wood for Faber, Rbauch for Ronkin, Poppelman for Wood. Referee—Carlton Collins. Judge of play—Royce Flippin.

William and Mary Wins From Navy Nine, 7 to 5

Special to The Washington Post.

Annapolis, Md., April 30.—The Navy baseball team, which has been taking the bumps in recent games, bowed in defeat again today when William and Mary College, of Virginia, won a well earned victory by a score of 7 to 5.

Stankis twirled effectively throughout for the Indians, holding the Tars to five hits and his infield gave him snappy support. The Middies were held hitless until the fifth. The invaders, on the other hand, collected nine hits off Lefty Coombs, one of which was a circuit smash by Reds Maxey, of football fame, anad a three-bagger by Marks.

William and Mary took a three-run lead in the second frame on two Navy errors, Marks' triple and a single by Christensen. The visitors bunched hits in the third, to get another brace of tallies that proved sufficient to put the game on ice.

W. and M.	AB	H	O	A	Navy.	AB	H	O	A
Maxey,2b	5	3	6	6	Master'n,lf	3	1	0	0
Engleb't,ss	4	0	1	2	McE'n,2b,ss	4	0	2	3
Mozel'ki,3b	5	1	0	3	Daunis,1b	4	1	16	1
Chris'n,lb	3	1	11	1	Hurley,c	3	1	2	0
LaCroix,cf	4	0	2	0	Kane,rf	3	0	1	0
McBride,lf	4	2	0	0	*Menges	1	0	0	0
Braley,rf	4	0	0	0	Bunce,cf	2	0	0	0
Marks,c	4	2	7	0	Kessler,3b	3	0	†0	2
Stankis,p	4	0	0	4	White,ss	2	0	1	4
					Cronin,2b	2	1	0	1
Totals	36	9	27	16	Coombs,p	4	0	2	6
					Totals	32	5	27	19

*Batted for White in the seventh.
†Batted for Kane in the eighth.

Navy	0	0	0	0	1	0	2	0	0—3
William and Mary	0	3	2	0	0	1	1	0	0—7

Runs—Maxey (2), Christensen (2), Englebart, La Croix, Marks, Hurley, Kane, Bunce. Errors—Englebart, White (2), McEachern, Braley. Two-base hit—Kessler. Three-base hit—Marks. Home run—Maxey. Stolen bases—La Croix (2). Sacrifice hit—Englebart. Double play—Mozelski to Maxey to Christensen. Left on bases—Navy, 2; William and M., 4. First base on balls—Off Stankis, 3; off Coombs, 2. Struck out—By Combs, 3; by Stankis, 6. Umpires—Clark and Green.

V. M. I. Defeats V. P. I. For 3d Year on Track

Lexington, Va., April 30 (A.P.).—Virginia Military Institute trackmen scored a decisive victory over Virginia Polytechnic Institute today, winning the varsity meet, 78½ to 47½.

It was the third straight varsity triumph for the Cadets over the Techmen. Capt. Harry Wanger, of V. M. I., led the scorers with 14 points gained by coming in first in the century and low hurdles and tieing for first with his teammate, Ed Phillips, in the 220.

V. M. I. made clean sweeps in the 100-yard dash and the broad jump but in the high jump Tech took all three places. The Cadets took 10 of 14 first places.

100-YARD DASH—Won by Wanger (V. M. I.); second, E. Phillips (V. M. I.); third; Johnson (V. M. I.). Time, 10.2.

MILE RUN—Won by Turner and Burruss (both V. M. I.) tied for first; third, Birch (V. P. I.). Time, 4 minutes 51.6 seconds.

220-YARD DASH—Won by Wanger and E. Phillips (both V. M. I.) tied for first; third, White (V. P. I.). Time, 23.2 seconds.

120-YARD HIGH HURDLES—Won by Rawson (V. M. I.); second, Lyne (V. P. I.); third, Wood (V. P. I.). Time, 15.8 seconds.

2-MILE RUN—Won by Bumgardner (V. M. I.); second, Horst (V. M. I.); third, Fisher (V. P. I.). Time, 10 minutes 17.4 seconds.

440-YARD DASH—Won by Wellford (V. M. I.); second, Rhinehart (V. P. I.); third, Rutschow (V. M. I.). Time, 51.8 seconds.

220-YARD LOW HURDLES—Won by Wanger (V. M. I.); tie for second between Rawson (V. M. I.) and Lyne (V. P. I.). Time, 25.8 seconds.

880-YARD RUN—Won by Moore (V. P. I.); second, Milton (V. M. I.); third, Finlayson (V. M. I.). Time, 2 minutes 6.6 seconds.

SHOT PUT—Won by Kerns (V. P. I.); second, Grimus (V. P. I.); third, Thompkins (V. M. I.). Distance, 39 feet 10½ inches.

DISCUS THROW—Won by Heald (V. M. I.); second, Grimus (V. P. I.); third, Kerns (V. P. I.). Distance, 123 feet 6½ inches.

JAVELIN THROW—Won by Wright (V. M. I.); second, Brugh (V. M. I.); third, Seemon (V. P. I.). Distance, 168 feet 3½ inches.

POLE VAULT—Won by Turner and Fedo (both V. M. I.) tied for first; tie for third between Kerr (V. M. I.) and Gibson (V. P. I.). Height, 11 feet.

HIGH JUMP—Won by Clazett, Turner and Gibson (all of V. P. I.) tied for first. Height, 5 feet 8 inches.

BROAD JUMP—Won by Johnston (V. M. I.); tie for second between Brown (V. M. I.) and Dunn (V. M. I.). Distance, 20 feet 6½ inches.

Cumberland Golf Inaugural Saturday

Cumberland, Md., April 30.—The formal opening of the Cumberland Country Club will take place next Saturday when the men golfers will compete in a kickers' handicap tournament, and the women will take part in putting, driving and approaching. Tennis matches will be played and a dance will cap the festivities at night.

Officers for the club this year are Dr. Karl P. Neintz, president; Charles S. Catherman, vice president, and Charles D. Clark, secretary-treasurer. Committee chairmen have been appointed as follows:

Men's golf, Charles S. Catherman; handicap, John R. "Tip" Dolan; greens, W. Forrest "Red" Welch; tennis, Page Lynn; house and grounds, Dr. Arthur P. Dixon; swimming, Edwin Dilger; ladies' golf, Mrs. L. Lee Lichtenstein; house committee, Mrs. Hermann D. Billmeyer; dance, Daniel F. McMullen and Robert S. Earnes.

V. M. I. Frosh Trackmen Find V. P. I. Team Easy

Special to The Washington Post.

Lexington, Va., April 30.—The V. M. I. freshman track team scored its third straight victory of the season here today by outpointing the V. P. I. freshmen, 70 2-3 to 46 1-3, in a dual meet that was slowed up by a steady drizzle. The young Cadets won nine of the thirteen events. Lit Walker was high scorer, tallying 18 points by winning the 100, discus, and broad jump, and placing second in the 220. Meredith Urick ran away with the 220 and 440, and Temp Ryland won the shot put and javelin throw to register 10 points each. V. M. I. took all places in the shot put and discus throw.

The summaries:

100-YARD DASH—Won by Walker (V. M. I.); second, Chewning (V. P. I.); third, Wilson (V. M. I.). Time, 10.6 seconds.

MILE RUN—Won by Kline (V. P. I.); second, Bell (V. P. I.); third, Parks (V. M. I.). Time, 4 minutes 32.4 seconds.

220-YARD DASH—Won by Urick (V. M. I.); second, Walker (V. M. I.); third, Chewning (V. P. I.). Time, 23 seconds.

120-YARD HIGH HURDLES—Won by Holburton (V. P. I.); second, Wilson (V. M. I.); third, Bowen (V. P. I.). Time, 17.6 seconds.

440-YARD DASH—Won by Urick (V. M. I.); second, Wingold (V. P. I.); third, Flynn (V. P. I.). Time, 53 seconds.

220-YARD LOW HURDLES—Won by Bailey (V. M. I.); second, Holburton (V. P. I.); third, Stewart (V. M. I.). Time, 27.8 seconds.

880-YARD RUN—Won by Foster (V. M. I.); second, Cousins (V. P. I.); third, Kline (V. P. I.). Time, 2 minutes 6 seconds.

SHOTPUT—Won by Ryland (V. M. I.); second, Ostley (V. M. I.); third, Zimmerman (V. M. I.). Distance, 37 feet 2 inches.

DISCUS THROW—Won by Walker (V. M. I.); second, Rader (V. M. I.); third, McClung (V. M. I.). Distance, 111 feet 1½ inches.

JAVELIN THROW—Won by Rayland (V. M. I.); second, Bowen (V. P. I.); third, Zimmerman (V. M. I.). Distance, 159 feet 2½ inches.

POLE VAULT—Won by Gregory (V. P. I.); second, Sizer (V. M. I.); third, Fulton (V. P. I.). Height, 9 feet 6 inches.

HIGH JUMP—Won by Holburton (V. P. I.); second, tie among Radner (V. M. I.), Wilson (V. M. I.) and Tompkins (V. P. I.). Height, 5 feet 4 inches.

BROAD JUMP—Won by Walker (V. M. I.); second, tie between Parks (V. M. I.) and Teske (V. P. I.). Distance, 19 feet 1 inch.

Maryland Cubs Win, 2-1, as Farrell Stars

Maryland's Freshmen baseball team nosed out Charlotte Hall in a tight game at College Park yesterday, 2-1, for its fourth victory in five starts.

The Old Line Cubs, after trailing from the fourth inning, pushed over both their tallies in the eighth. McAboy reached first on Shores' error and scored on Wyatt's lusty triple to right. The latter counted on Archer's deep fly to left.

Al Farrell for Maryland and Francis Murphy for the visitors, waged a close hurling duel. Each allowed seven hits, while Murphy fanned four and walked three and Farrell passed only one but struck out none.

The Southern Marylanders tallied in the fourth on Cerrado's three-bagger and a single by Wade.

Maryland passed up several opportunities to score in the early innings through faulty base-running.

Maryland.	AB	H	O	A	Char. Hall.	AB	H	O	A
Karow,3b	4	1	1	2	Morris,cf	4	0	0	0
Byrd,2b	4	0	3	3	Shores,ss	3	0	1	2
McAboy,ss	4	1	6	3	Corrado,lf	4	1	5	0
Wyatt,lf	4	2	4	0	Wade,2b	4	2	0	3
Archer,1b	4	0	6	0	Murphy,p	4	1	1	2
Bauer,rf	2	0	1	0	Russello,c	3	0	4	0
Ch'bris,cf	2	1	3	0	*Dasher	1	0	0	0
Yowell,c	3	0	0	4	Riggin,rf	3	1	3	0
Farrell,p	3	1	0	0	Fern'dez,3b	3	1	1	0
					Con'lee,1b	2	1	9	0
Totals	30	7	27	12	Totals	31	7	24	8

*Batted for Russello in ninth.

Charlotte Hall	0	0	0	1	0	0	0	0	0	0—1
Maryland	0	0	0	0	0	0	0	2	0	x—2

Runs—McAboy, Wyatt, Corrado. Errors—McAboy, Farrell, Shores (2), Corrado, Murphy, Fernandez. Three-base hits—Wyatt, Corrado. Sacrifice—Bauer. Stolen base—McAboy. Left on bases—Maryland, 9; Charlotte Hall, 5. Struck out—By Murphy, 4. First base on balls—Off Farrell, 1; off Murphy, 1. Hit by pitched ball—By Farrell (Shores); by Murphy (Bauer). Umpires—Cox and Desper.

Virginia Routs V. M. I. On Diamond, 15 to 7

Charlottesville, Va., April 30 (A.P.).—Hitting hard and opportunely and taking full advantage of their opponents' seven miscues, the University of Virginia Cavaliers defeated the V. M. I. nine today, 15-7.

Mason and Mergenhagen, who labored on the mound for the Cadets, gave up 19 hits as Virginia won its seventh victory over Old Dominion rivals to gain a commanding bid for the State title. Waite, V. M. I. catcher, and Cutchin, of the same team, knocked out home-runs.

The box score:

V. M. I.	AB	H	O	A	Virginia.	AB	H	O	A
Outten,cf	4	1	0	0	Pinder,3b	5	2	1	0
Ward,lf	5	1	2	0	Drissel,cf	5	3	0	0
Waite,rf	4	2	0	0	Steinb'g,2b	5	4	2	5
Cutchin,3b	5	2	1	2	Sippley,lb	5	1	10	0
Turner,c	4	2	9	2	Poss,c	5	3	10	0
Griener,lb	5	2	8	0	Lee,ss	5	0	1	1
Buford,2b	1	0	2	1	Charles,rf	2	1	1	0
Dawson,rf	3	0	1	0	Grieve'r,rf	2	1	0	0
Mason,p	1	0	0	1	Thomas,lf	3	0	1	0
M'hagen,p	2	0	0	1	Brewer,cf	2	1	1	0
					Luck,p	1	0	0	0
Totals	36	10	24	9	Fletcher,p	1	0	0	1
					Totals	43	19	27	11

V. M. I.	0	0	0	1	0	0	0	4	2	—7
Virginia	3	5	2	0	2	0	3	0	x	—15

Runs—Waite (2), Cutchin (2), Turner (2), Griever, Pinder (4), Drissel (3), Steinberg (3), Sippley (2), Poss, Lee, Luck. Errors—Turner (2), Griever, Buford, Leseur (2), Mason, Drissel, Sippley, Charles, Lee. Two-base hits—Pinder, Steinberg, Poss; three-base hits—Cutchin, Sippley. Home runs—Waite, Cutchin. Struck out—By Luck, 6; by Fletcher, 3; by Mason, 4; by Mergenhagen, 3. First base on balls—Off Luck, 5; off Fletcher, 1; off Mason, 1; off Mergenhagen, 1. Stolen bases—Drissel, Thomas. Sacrifice hit—Buford. Hits—Off Mason, 11 in 7 innings (none out in third); off Mergenhagen, 8 in 6 innings; off Luck, 8 in 7 2-3 innings; off Fletcher, 2 in 1 1-3 innings. Passed balls—Turner, 4. Hit by pitcher—By Luck (Buford). Winning pitcher—Luck. Losing pitcher—Mason. Umpire—Adams.

William-Mary Frosh Beat Plebes on Track

Annapolis, Md., April 30.—Field and track athletes of William and Mary freshmen overmatched the Naval Academy Plebes in a dual meet here today, to win by the decisive score of 78 to 39.

Little, of the young Indians, was the scintillating star of the meet. He showed the way to the field in four events and tied for first in another, thereby accounting for 24 of his team's points. He cantered home first in both of the dashes. Went on to win the javelin and broad jump, and tied with Dorrell, a teammate in the high jump. Little broke the Academy Plebe record in the broad jump, with a leap of 22 feet 3⅝ inches, which is several inches better than the local mark. The plebes garnered three firsts in the track events.

100-YARD DASH—Won by Little (W. & M.); Talley (W. & M.), second; Cifelli (W. & M.), third. Time, 0:10.1.

ONE-MILE RUN—Won by Burdick (Navy); Mericle (Navy), second; Jones (W. & M.), third. Time, 4:45.1.

220-YARD DASH—Won by Little (W. & M.); Talley (W. & M.), second; Cummings (Navy), third. Time, 0:23.8.

120-YARD HIGH HURDLES—Won by Dorrell (W. & M.); Fitzgerald (Navy), second; Hemphill (Navy), third. Time, 0:16.3.

440-YARD RUN—Won by Cifelli (W. & M.); Cline (Navy), second; Robertson (W. & M.), third. Time, 0:53.8.

220-YARD LOW HURDLES—Won by Fitzgerald (Navy); Little (W. & M.), second; Wrigley (Navy), third. Time, 0:27.5.

880-YARD RUN—Won by Davy (Navy); Burdick (Navy), second; Bishop (W. & M.), third. Time, 2:09.7.

POLE VAULT—Won by Longbauet (W. & M.); Metcalfe (Navy), second; Townsend (W. & M.), third. Height, 11 feet, 9 inches.

HIGH JUMP—Tie for first between Little and Dorrell, both W. and M.; Talley (W. & M.), third. Height, 5 feet 6 inches.

DISCUS—Won by Tavener (W. & M.); Sorenson (W. & M.), second; Pepperd (Navy), third. Distance, 136 feet 1 inch.

SHOT PUT—Won by Tavener (W. & M.); Sorenson (W. & M.), second; Rhymus (Navy), third. Distance, 46 feet 2¾ inches.

JAVELIN THROW—Won by Little (W. & M.); Sorenson (W. & M.), second; Kaisler (Navy), third. Distance, 174 feet ½ inch.

BROAD JUMP—Won by Little (W. & M.); Metcalfe (Navy), second; Talley (W. & M.), third. Distance, 22 feet 2¾ inches.

Navy Tennis Players Score Double Victory

**

SEATING OF COHEN REVIVES MEMORIES

New Georgia Senator Greets Old Comrades of Former Newspaper Days.

Continued from Page 13.

mingham too early, and the major has kept on the same job and for 40 years has been connected with the same newspaper, rising from reporter to be editor and president of the company.

Augusta, too, was his home town. In many ways it is the most historic and the most aristocratic city in Georgia. From it have come some of the most distinguished men in the annals of the South and of the Nation. There, early in the nineteenth century, settled John Forsyth, the elder, moving down from his native city of Fredericksburg, in Virginia. In the Federal Senate he was long an ornament in an age when Webster, Clay and Calhoun were the luminaries of that body. As Secretary of State in Jackson's Cabinet he won great distinction. His spirit lives on and his memory is cherished by Augustans.

Before John Forsyth, the father of the illustrious Judge James Longstreet was puttering around inventing things, and if you can believe the writers of history he was inventing a steamboat before James Rumsey, and a cotton gin before Eli Whitney. These are forgotten beside the fact that he was the father of the author of "Georgia Scenes," who was also an orator, a statsman, a jurist, a college president, a minister of the gospel and a humorist. If Augusta had nothing else to give her fame, Judge James Longstreet would lift her far above most of the other cities of the land.

To call the roll of the great men who have been born or who have lived in Augusta would be to call the roll of most of Georgia's eminent citizens. The most distinguished of the lot has died in our time—Woodrow Wilson. In the dread Civil War days his father was pastor of the old Presbyterian Church there, and on a memorable Sunday he turned the folks out of church and with his tall, young son he set the congregation to work filling cartridges with which to kill Yankee soldiers.

If you ever go to Augusta—and many thousands go there in the winter season, for Aiken, S. C., is not far away, your attention is drawn almost immediately to a statue in bronze of a noble looking man. Draw close to it and read the inscription—it is "Patrick Walsh, Editor of The Augusta Chronicle, Mayor of Augusta, United States Senator from Georgia."

Walsh Was In Senate.

When Senator Cohen entered the press gallery the fighting Irish editor from his home town was in the Senate. He did not stay there long enough to make a great reputation either as a legislator or as an orator; but on his own dung hill he crowed loudest of all the barnyard fowls. He was a natural newspaper man, of versatile gifts, and of brilliant parts, and like every Irish editor, could and did fight with quill, or tongue or sword, or pistol. In that great age of Grover Cleveland whatever Pat Walsh said in his paper was the law and the gospel in Dixie Land. Under him the major from Georgia got his initial training.

Rip Van Winkle was right when he murmured, after his long "Jeff:" "How soon we are forgot." Patrick Walsh is an illustration of this. He came to this country from Ballinagry, Ireland, a mere youth; learned the printer's trade in Charleston; then went to school and graduated cum laude from Georgetown College in 1861, returning to Augusta where for 34 years he was a voice that made itself heard in the remotest corners of America. I have wondered for some time when Georgetown is going to commemorate this great man as it has done William Gaston, of North Carolina; and why Dr. Peter Guilday, of the Catholic University, the foremost Catholic historian in this country, has not gathered up the memorials of this sturdy character and put them in a book, as he did those of Bishop England, of Charleston, who laid his hand and his impress on the great orator and editor. All in good time, perhaps.

Maj. Cohen did not start out to be an editor nor a senator. Coming on the maternal side from a race of soldiers, his ambition inclined him to follow in the steps of his ancestors, so he entered the Naval Academy in the class of 1885, when he was 15 years of age. He was either too young, or he did not like the grub, or the hazers got his goat, or he could not quadrate the circle, for the record shows that he walked right in and walked right out again. He resigned on September 4, 1885.

Pratt and Fuller in Class.

Only two members of his class are still in active service—Admiral W. V. Pratt and Maj. Gen. Ben H. Fuller, commander of the Marine Corps. T. Pickett Magruder rose to be an admiral and retired last year, after having written several pieces for the Saturday Evening Post. Richmond Pearson Hobson achieved distinction in the Spanish-American War, in which the major also won his present title, and is now in California, head of 47 different antinarcotic organizations, and Henry J. Rightor, another member, is a distinguished lawyer in New Orleans.

The major is not the first newspaper editor to serve a term in the Senate. Almost every New England senator for the past 200 or more years has been an editor. Neither is he the first Georgia editor to reach this exalted post. Anterior to him came Pat Walsh, and Tom Watson, one of Georgia's most gifted sons, and Hoke Smith, who owned and edited the very newspaper of which Senator Cohen has labored so long.

This is the man's background. He stands not on that, however, but on his own feet. He is a very intelligent and far-sighted and powerful editor and citizen.

When the late James A. Gray, so long editor of the Atlanta Journal and a very solid man, died, Maj. Cohen, then managing editor of the paper and trained in the ways of the solid men who owned the sheet, succeeded him. Almost immediately he became a figure in Georgia, for the Journal is the biggest thing in Georgia—bigger than her peach crop, or her watermelons, or her warm springs.

With this powerful newspaper and its powerful friends behind him, the major has been doing things in Georgia now for almost two decades and at 62 he does not need the senatorial toga to make him the first citizen of his State. Georgia, however, does not confine him altogether. A quiet man, not given to noise or racket, a good talker along common sense lines, a better talker in the closet than on the hustings, if the major stays here long enough he will be a leader of his party. I forgot to say that the major is a simon pure Democrat.

LACK OF COPPER DUTY HIT

Continued from Page 13.

port to Congress his observations and researches in the problem in his section of the country. Mr. Joseph is a civil engineer, in no way financially interested in the copper industry. For many years a practical sociologist, concerned in a multiplicity of good causes, he first became concerned about copper when he was asked to take charge of a campaign to aid in finding new employment for destitute miners thrown out of work by the collapse of the mining enterprises in which they had been engaged. He found that not the general depression, but rather a particular depression was responsible for their suffering. In the past two years he has been making a thorough survey of the entire difficulty, and, having gathered the facts, he came to the Capital to make his data available to President Hoover and the members of Congress representing the Western States.

"People in the East," Mr. Joseph says, "speak of depression. They say business is at a standstill, thousands suffering. It may seem impossible, but the people of the West, the people of the copper country, are in worse condition. The industry upon which they are dependent for food and shelter is dead. It has been murdered—assassinated by neglect. It can be revived only if Congress will grant to copper the protection other commodities have been accorded.

"There is no sadder sight in the world than a copper town today. The mines are abandoned, their pumps drawn, their corridors flooded, their machinery rusting, their timbers rotting. The houses of the miners are bare of even the most primitive necessities. The children go to school hungry. Charity is unable to keep up with the demand. It is easy enough to say that the miner had better seek some different kind of employment, but copper mining is often the only trade he knows. It also is easy to suggest that the copper country try some other sort of enterprise, as Michigan did with timber when mines there were unprofitable. But what was feasible for Michigan is impossible for Utah. It is ridiculous to try to grow farm crops on the top of a barren mountain. The copper country has nothing much in the line of scenery to sell. It is not orchard country, obviously it is not grazing country. It is just good for copper, and since copper is so important to the industrial development and the national defense of the country that is all that ought to be asked of it.

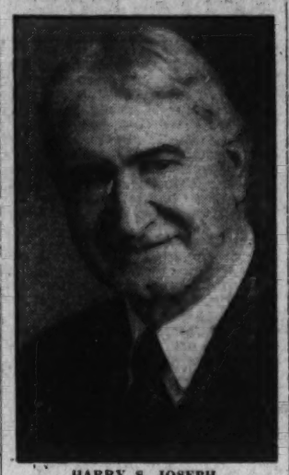

HARRY S. JOSEPH.

Sharp Drop in Price.

"The world's production of copper has averaged about 1,400,000 short tons a year with a value of approximately $340,000,000. From 1922 to 1931 the average selling price of copper was 13.5 cents per pound. In 1931 the price at times went as low as 6.2 per pound and averaged .8 cents per pound. This year it has been from 6.52 to 7.27.

"For generations the United States was both the leading producer and consumer of copper. The copper industry in the United States has been generally recognized as most efficient in its operations. It has maintained a high wage scale and has promoted a high standard of living. It has provided for the maximum of safety and the best type of working conditions in the mines.

"There are altogether nineteen States in which copper is mined. Arizona is the largest producer, and the financial structure of that State is built upon the copper industry. About half of the domestic output comes from Arizona. Utah, Montana and Michigan are next in order of importance in this respect.

"During the years when copper mining was in prosperous condition, cities and villages grew up in the neighborhood of the mines. The people of these communities were directly or indirectly dependent on the continued existence of good business in the industry. Distant cities and towns shared the profits through the ordinary channels of exchange. Railroads were largely benefited. Copper paid 50 per cent of the taxes necessary for the support of the State government in Arizona and contributed generously toward the maintenance of other States and of the Federal Government.

Mines Are Closed.

"Today the mines are either closed or being operated on a greatly curtailed basis and at a tremendous loss. The selling price of copper is below the cost of production. Where mines are still being operated the workmen are employed only one or two days a week.

"The cause of the present crisis in the copper industry is the rise in foreign production, the basic change which has taken place in the world copper trade in the last three or four years. The discovery and development of large, high-grade ore deposits in Africa, Canada and South America have changed the situation in the most radical way. In the Belgian Congo and Northern Rhodesia ore with an average of 6 per cent copper is being extracted at costs so low as to make competition hopeless on the part of American producers. In Canada, the most important development is the huge Frood body of copper-nickel ore in the Sudbury section, Ontario. Immense deposits of high grade ore have been developed in recent years in Chile. Foreign ore reserves, which will be steadily increased by further additions in Africa, are now sufficient to supply 25 years of world demand at the peak rate to date.

"If the mines are operated in the normal fashion, the United States has sufficient copper ore reserves to supply all ordinary demands for an indefinite period. But these reserves are of an average grade substantially lower than the grade of ores of most competing countries. The average copper content of domestic ores in recent years has been only about 1.6 per cent, of which about 87 per cent has been recovered as marketable metal.

Want to Sell in U. S.

"Before the World War the excess of American exports of copper averaged 200,000 short tons. During 1929-1931 imports were greater than exports. The explanation is that prior to 1929 foreign production was unable to meet the requirements of foreign consumption, and the American surplus went to other countries without copper resources of their own. With the change in conditions since 1929 this excess of foreign consumption over foreign production has definitely and eternally disappeared. Instead, foreign copper is invading the American market and driving the American producer into bankruptcy.

"Foreign producers, of course, will wish to sell in the best market, which means that they will want to sell in the American market. Conditions permit them to sell at lower prices in the United States than American producers possibly can.

"Lower cost of production makes underselling feasible. The cost of mining, concentrating and smelting is higher in the United States than it is abroad. Foreign ore is of superior grade, it is more easily extracted, and wage standards are vastly lower.

"American capital, strange as it may seem, has contributed to a great extent in building up the copper industry in Canada, Mexico, Peru, Chile and even in Rhodesia. The Belgian Congo copper industry, however, is controlled by the Belgian government and operated as a part of a huge colonization scheme, having to do not only with the production of copper, but with that of cobalt, radium, tin, precious metals, agricultural products, the building of lines of communication, the clearing and sanitation of the jungle and the education of the natives. The enterprise includes the construction and operation of metal refining plants in Belgium. American capital is shut out of this field, and it is likely that it will be shut out of Rhodesia due to present plans to smelt and refine the ores entirely within the British empire. In Germany, the industry is subsidized by the government.

"In the United States copper mining has had no Government assistance. Lead, zinc, aluminum, iron, steel, &c., have been protected by high and rigid import duties. Copper in manufactured form has also been protected, but ores, metal, &c., remain upon the free list.

"Copper mining in the United States, naturally, conforms to American standards of business. It must bear the burden of many cost factors which do not attach to copper produced in semicivilized regions. One-half of the total operating costs of mining concentrating and smelting copper in the United States are labor costs. It is impossible to make a direct comparison between the American miner and the native laborer of Africa or South America. Their standards differ, their conditions of life differ, and, of course, their wages differ. The question is, are we going to compel the American copper miner to continue a life and death struggle for his very existence in competition with the labor and labor conditions of the jungle?

"In Africa copper is mined by native blacks under white supervision. Wages and salaries are paid partly in cash and partly in food, housing and transportation. A standard ration schedule includes: Meal, corn or rice, 1½ pounds a day; beans, 2 pounds a week; meat, 2 pounds a week; vegetables, 2 pounds a week; peanuts, 1 pound a week; salt, 3½ ounces a week. Cash wages paid in Rhodesia average 19 cents a day for unskilled labor, 58 cents a day for skilled. The daily cost to the company for wages and rations is 35 cents and 75 cents for unskilled and skilled labor, respectively. In the Katanga district wages run from 5.5 cents to 34.75 cents a day. These facts surely speak for themselves. They represent a competitive situation which cries for correction.

Federal Survey Made.

"The subject is of imperative importance not only to the people of the West but to the people of the whole Nation. Suppose the United States were at war: where would we get the necessary copper for munitions if our own mines were totally abandoned and in a condition of decay? The foreign supply, we may suppose, would be cut off. Our own supply would be flooded. It would require months to get the mines in shape to operate. It will bear repetition that the copper problem is not a sectional problem; the whole population of the United States is affected by the collapse of this basic industry.

"The United States Tariff Commission made an exhaustive investigation of the relative costs of foreign and domestic copper production. In its report, filed November 30, 1931, evidence is offered showing that an import duty upon copper in its various forms is absolutely necessary to equalize the difference between the cost of producing copper at home and abroad. Presumably it was upon this evidence that the Senate committee has based its recommendation."

Mr. Joseph quoted from a study of the problem by W. W. Lynch, representing several American copper producers. He also referred to a survey made by Hoval A. Smith, consulting engineer, presented in the Senate by Mr. Ashurst, February 5. He further cited a speech in the Senate by Mr. Hayden, March 29, in which the senator declared that the facts in the case—the loss of American copper in the world and in the home market, and the lower production cost of foreign copper—amply justify the immediate establishment of an import duty on copper adequate to permit the continued existence of the industry.

Representative Douglas, who addressed the ways and means committee of the House March 16, has said: "The United States now has no foreign market for its copper, has become a net importer of the metal, and would now, even were business conditions prosperous, be confronted with practical extinction of its copper-mining industry. It is this relentless pressure of low-cost foreign copper, and the prospect of an even greater overwhelming pressure of low-cost foreign copper which has demoralized and is annihilating the copper industry in the United States, is bringing poverty and suffering to thousands of American families, is converting prosperous modern communities into desolated ones, is developing hysteria almost to the extent of open rebellion, and is bankrupting municipalities, counties, and, at least, one great State. The emergency is uncontroverted. * * * The remedy does not impose a burden on the Treasury of the United States. On the contrary, it will provide substantial revenue. The remedy, the only conceivable immediate remedy, is an import tax on copper."

Senate Committee Witness.

Mr. Joseph, appearing before the Senate finance committee April 14, said, in part:

"If the people in the East could see the deplorable conditions and situations in the copper-mining districts in the West, they would surely extend a token of sympathy for our Western people. Worse conditions are in sight, unless copper is given protection against South American, Mexican and other foreign copper-producing countries of semislave conditions.

"The menace of the future to the American copper mining industry is the African peril. We have often heard of the 'yellow peril,' but a surer peril is imminent from the semislave labor of Africa, when it floods our country with duty-free copper.

"We of the copper producing States are endeavoring to aid in maintaining American mines, American towns, American families, and American living conditions against forces threatening to destroy them.

"There are American mining companies working against us. They are closing down their works, pulling their pumps, discharging workmen and even throwing off the pension roll men who carried the six-shooter and the rifle for them in the early days of the mining camps, turning them out to starve; and these companies call themselves supporters of our American civilization.

"In 1929 the mines of the southwest produced at the rate of $7,000,000 a month. What are they producing now?

Industry Vital in Utah.

"In normal times the mining industry of Utah employed about one-third of the total number of employes carried by the State Industrial Commission, produced about one-third of the new wealth annually created in the State, and supplied four-fifths of all railroad freight tonnage of Utah. In actual figures, its annual output was worth about $120,000,000. Of this gross value, approximately $85,000,000 was immediately expended, partly within the State, for wages, freight, smelting and supplies. Thirteen million dollars of this was spent for labor at mines and smelters. The mining industry is indeed vital to Utah's present economic structure. With it diminished to any serious extent, Utah labor loses, directly or indirectly, one-third of its payroll; Utah railroads lose four-fifths of their freight business; and Utah agriculture loses its closest and best market.

"There is nothing new about protection for copper. However, we have some of the copper fabricators of the Delaware and Chesapeake and Connecticut Valleys trying to keep us on the free list while they enjoy a prohibitive protective tariff of up to a maximum of 11 cents a pound on fabricated copper. Some of the very copper producers who have enriched themselves at the expense of our labor in the Western copper areas are now turned against us.

"Arizona has produced $2,900,000,000 worth of copper and paid many millions of dollars to labor, yet many of their citizens are in want for the lack of copper protection. Conditions in Utah are similar to those in Arizona. The other day I read a statement in the Salt Lake Desseret News to the effect that in Salt Lake County there were 35,000 persons whose immediate needs were a public problem. Did this condition exist when the mines of this country were prosperous?"

"Until this calamity came upon us copper had averaged 14.8 cents a pound since the World War. It is now 60 per cent below this postwar average, selling at 5.75 cents a pound.

Inflow of Foreign Coppeer.

"Two billion pounds of copper have been poured into the United States during the past three years, all of it from foreign mines.

"The Western States are equipped to produce 1,200,000,000 pounds of copper annually. Put a substantial tax on copper produced by the merciless and devastating economic forces generated by competition of South American, Canadian, and African copper, and watch prosperity flow back to the States of the West.

"In view of the menace of African production, unless you give us some measure of protection, you will be aggravating the unemployment situation, as our copper mines, working today at a low ebb, will soon have to completely cease operations.

"I am backing up the governor of my State and our congressional delegation, headed by Senator Smoot, in endeavoring to shut out this cheap-labor copper of foreign lands through the medium of a rigid copper import tax.

"Senator Smoot and Senator King have both personally assured me of their support of this cause."

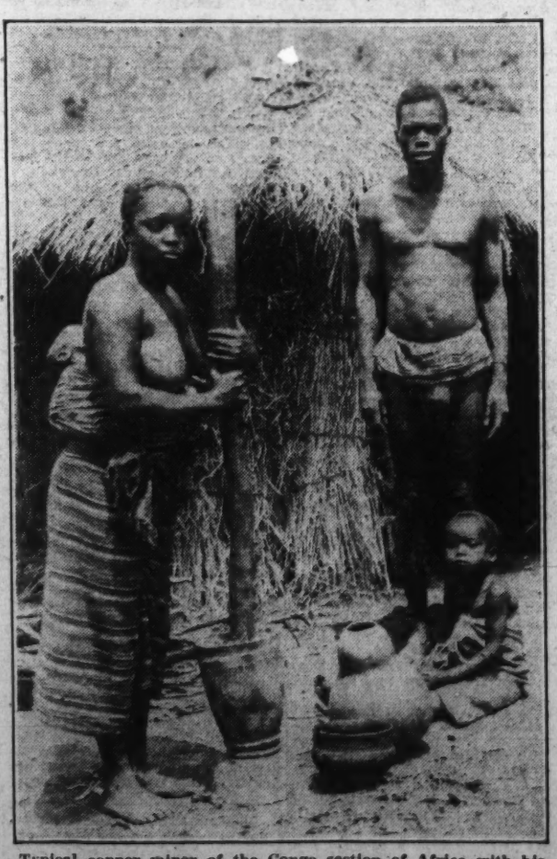

Typical copper miner of the Congo section of Africa with his wife. His wages are 35 cents a day. He lives in a grass house and pays neither rent nor taxes.

CAPITAL ECHOES

By EDWARD T. FOLLIARD.

Continued from Page 13.

that the road was clear, whereupon he was to enter the Sickles home.

* * * *

"SICKLES resolved to kill Key if he responded to the signal. He did, and as he entered the Sickles home he received three mortal shots from Sickles' revolver. The trial lasted twenty days. Sickles admitted full responsibility for his deed. The court declined to admit that the law could absolve from murder a husband who could commit it because of the ruin of his home. But evidence was admitted which tended to show that domestic troubles often cause insanity, and also that insanity might not last an instant longer than would suffice for the commission of a homicidal act.

"The judge charged the jury:

"'If, from the whole evidence, the jury believes that Sickles committed the act, but at the time of doing so was under the influence of a diseased mind, and was really unconscious that he was committing a crime, he is not in law guilty of murder. If the jury believes that, from any predisposing cause, Sickles' mind was impaired, and, at the time of killing Key, he became or was mentally incapable of governing himself, in reference to Key, as the debaucher of his wife, and at the time of committing said act was, by reason of said cause, unconscious that he was committing a crime as to said Key, he is not guilty of any offense whatever.'

* * * *

"THE jury rendered a verdict of acquittal. So far as I have been able to learn, Gen. Sickles was the first man to walk out of a courtroom in this country freed on the ground of an emotional insanity.

"Since then, that plea has been used in many cases, notably in the Thaw case in New York and in the case of Emma Bickell in Philadelphia years ago.

"So often the question is asked by laymen: Why don't you write this so-called unwritten law down, once and for all, so that people will know just what the law is? A moment's reflection will show that that is not only desirable but impossible. Can the law lay it down, as a definite rule, that one who kills a man who has dishonored his wife, his daughter, may legally murder that man? The question is its own answer. The law can not make any such rule.

"Yet when such a killing has taken place, the law must often close its eyes to the fact that a human being has been killed and make the best of a bad situation by releasing the defendant after a costly, expensive and harrowing trial. He is not to be envied, even if acquitted."

Utility Problems Waiting Attention

Location of Gas Holder and New Bus Rules to Be Decided by Body.

The Public Utilities Commission, which spent most of the past week conducting public hearings, will have numerous pending matters to attend to at its meeting tomorrow, the first in more than a week. While definite decisions may be deferred, attention will doubtless be given to the pending application of the Washington Gas Light Co., for permission to construct a gas holder in the Northeast and to safety regulations as an outgrowth of the bus collision April 1, at Rhode Island avenue and Seventeenth street.

Greater number of lay-off hours or rest periods of at least eight hours between working shifts are expected to be required by the commission for all drivers of motor vehicles operated by the Capital Traction Co. and the Washington Railway & Electric Co.

As to the gas holder, which stirred up such vehement protests from more than a half dozen citizens' associations, the commission has a problem of selecting one of six sites suggested by the National Capital Park and Planning Commission or of barring the gas tank from the Northeast section.

TRADITION GOVERNS EXCHANGE IN LONDON

Continued from Page 13.

deals with him accordingly. There is no question as to the self-interest of the jobber.

Another feature of the British system is that the investor more commonly places his order through his bank than in this country. Brokers in England commonly split their commissions, and in this case it is divided with the bank, which gives the bank remuneration for rendering investment service.

International bankers favoring the London system acknowledge that it is subject to some abuses, and point out that inasmuch as it is based largely on practice and tradition developed over generations, it could not easily be transplanted to another country.

CATHEDRAL TO HOLD RITES

Continued from Page 13.

the Ascension Day service. In the afternoon the annual meeting of the National Cathedral Association will be held and will be concluded with another festival service in the choir and sanctuary, at which the Right Rev. William T. Manning, Bishop of New York, and honorary canon of Washington Cathedral, will be the preacher.

The new section of the cathedral thus to be opened for public prayer and worship presents an impressive vista of towering Gothic arches and the vaulted ceiling of moulded stone, 93 feet above the floor, which extends 160 feet from the west end of the choir to the sanctuary where the services will be conducted at the famous Jerusalem altar, built of stones from the quarry of Solomon's temple. The vaulting is studded at its intersections with sculptured bosses which symbolize in their carvings various phases of the Christian religion. One huge boss, weighing 7 tons, depicts people of all races at the Heavenly Gates and illustrates the "Life of the World to Come." Stained glass windows of beautiful colors, depicting the miracles and parables of Christ, line each aisle of the choir and in the sanctuary are two large windows, 65 feet high, picturing the progress of Christianity during the past nineteen centuries.

The choir contains four chapels in its aisles. On the south side are the Chapel of St. John, a memorial to Norman Prince, the Boston aviator who founded the Lafayette Escadrille and was killed in 1916 in the World War, and the Children's Chapel. Only one other cathedral in the world has a chapel for children. The Chapel of St. Mary, built through an anonymous $500,000 gift, and the Chapel of the Holy Spirit, for private devotion, are on the north side.

Witnessed Previous Services.

Due to the fact that through a curious chain of circumstance the present writer witnessed the great services attended by Presidents of the United States mentioned earlier in this story and from October 23, 1898, to today, has had an abiding interest in and love for the Washington Cathedral project, she may be pardoned for the more personal point of view from which the rest of this story is to be written.

As I take my place next Thursday morning in the eager congregation gathered for the opening service of the great choir and sanctuary, my thoughts, I feel sure, will be stirred by many cathedral memories.

As we kneel there in the holy quiet, the high altar aglow with the lights of faith, while Dean Bratenahl, as celebrant, reads the noble phrases of the communion service, it will seem as if the spirits of the distinguished dead who sleep in eternal rest there will be about us—the saintly Satterlee, first bishop of Washington and master cathedral builder; Claggett, the first American-consecrated bishop; the gentle Alfred Harding, second bishop of Washington; Woodrow Wilson, the apostle of world peace, and George Dewey, the matchless hero of the American Navy; Melville Stone, a general of the fourth estate and other valiant souls "who have departed this life in Thy faith and fear." A choir invisible of those who have loved and served Washington Cathedral in their day and generation will seem to join with the treble tones of the cathedral choristers in the Sanctus—the exultant cry of Christian nature.

Golden Link in Chain.

And that stirring verse of a cathedral poet will come to me then as now:

"Men learn of God through beauty.
We builders who
Hold beauty in our fingers have the key.
We could create it only as we loved enough.
We chose God as our partner; He chose us.
So was this cathedral builded stone on stone
Each carved with the beauty of a soul and God."

I shall know that this Ascension Day is another golden link in the memorable chain of Ascension Days on Mount Saint Alban—days interwoven with the cathedral's history since its beginnings. The late Bishop Satterlee planned the cathedral so it faces to the east at the point where the sun rises on the traditional date of the first Ascension Day.

In a glorious procession of memory other cathedral Ascension days march by. On Ascension Day, 1899, the corner stone of the National Cathedral School was laid; Ascension Day, 1900, saw its dedication; and on the following Ascension Day the Glastonbury Cathedral binding our cathedral to the ancient Church of Britain was installed. On Ascension Day, 1902, the Little Sanctuary was dedicated; the next one saw the great Pan-American open air services, while on Ascension Day, 1904, the Jordan Font was consecrated to its holy uses and on Ascension Day, 1905, the corner stone of St. Alban's, the National Cathedral School for Boys, the gift of the late Mrs. Harriet Lane Johnston, niece of President Buchanan, was laid.

Close Hallowed in 1906.

The Cathedral Close was hallowed to the service of God and man on Ascension Day, 1906, and on the following Ascension Day came the dedication of the Boys' School. A few short weeks after Bishop Satterlee entered the life eternal, on Ascension Day, 1908, ground was broken for the Bethlehem Chapel, the first part of the Cathedral fabric to be completed. This chapel is a memorial to Bishop Satterlee. It is a gem of architecture set deep in the heart of the Cathedral. Ascension Day, 1910, saw the first service held on the Cathedral fabric. In serried ranks the Cathedral Ascension Days move forward: 1911, tenth anniversary of open-air services at the Peace Cross; Ascension Day, 1914, dedication of Bishop's House and Chapel; Ascension Day, 1916, installation of the Very Rev. G. C. F. Bratenahl, as Dean of Washington; Ascension Day, 1917, laying corner stone of Whitby Hall; Ascension Day, 1924, laying corner stone of Memorial Wing of Cathedral Library; Ascension Day, 1928, laying corner stone of the College of Preachers Building.

As I gaze on all the poetic beauty of the Gothic in the Washington Cathedral of today, peerless in majesty, fitting shrine where sleep the Nation's great in death's high honored dream and in very truth as Bishop Tuttle said: "A National Cathedral to be not only a fabric for our own church, but also a harmony and an instrument of unity and a thing of beauty for the whole Nation." down the path of the years I see again that scene on Mount St. Alban, on October 23, 1898. It was an autumn afternoon "like a smile of God" as Thomas Nelson Page called it.

On September 7, 1898, the site on Mount St. Alban was secured for the Cathedral. Bishop Brent says in his book, "A Master Builder," that immediately Bishop Satterlee's "busy mind searched for some way of marking the event. He found it in the singularly felicitous monument of the Peace Cross which nationalized the locality and spiritualized the triumph of arms."

Long a student of ecclesiastical architecture, particularly of Gothic forms, the project of a great cathedral as a witness for Christ in the Capital of the Nation, had a special and immediate appeal to Bishop Satterlee. A charter had been granted by Congress in 1893 for the Cathedral and a tentative site secured for it.

The strong historic sense inherent in Bishop Satterlee made him at once aware of the possibilities of such a Cathedral in his new see. He assumed with the diocese, therefore, the titanic task of Cathedral building, a labor at which he never faltered.

Thus with infinite wisdom the Peace Cross was the first monument placed on the Cathedral site, the beautiful beginning of the "American Cathedral of the Prince of Peace." This Peace Cross provided, too, for the ministry of the word where might be preached the living gospel.

President McKinley Speaks.

It was an impressive scene that October afternoon. Assembled were the House of Bishops and the deputies to the general convention then in session in the Capital. There sat President McKinley, who had not agreed to speak but was so impressed that he voluntarily said these few but pertinent words:

"I appreciate the very great privilege extended to me of participating with this ancient church, through its bishops and laymen, in this new sowing for the Master and for man. Every undertaking like this, for the promotion of religion, morality and education is a distinct and positive gain to citizenship, to country and to civilization."

After the President had spoken, Mr. Nourse, a descendant of the first registrar of the Treasury, first owner of the incomparable Cathedral site, unveiled the Peace Cross, 20 feet in height and suitably inscribed.

To quote Mr. Page again, one knew as he stood there, facing the East, the things for which the Cathedral that was to be would stand. It would stand for the historical continuity of the church; for the lofty aspiration of man; for his devotion and worship and self-sacrifice. It would stand for the proper consecration of the priesthood and their work; for the mental and spiritual education and elevation of the people and it would stand for order and for wisdom informed by God's spirit and for all that is lofty and pure and good.

Cathedral Plans Accepted.

The years traveled swiftly by, the Cathedral schools grew into being, the little sanctuary was erected with its beautiful all hallows gate, affording delightful glimpses of the Capital City below and the design for the Cathedral had been drawn and accepted by 1907. Dr. George F. Bodley, master of English Gothic, and Henry Vaughan, his American pupil, drew the inspiring plans under which Washington Cathedral is being built today. It will be remembered that Dr. Bodley was at one time architect of Liverpool Cathedral, associated with Gilbert Scott in its building, and was regarded as "the greatest living English architect."

Dr. Bodley died not long after the preliminary designs were accepted and Mr. Vaughan continued the work, completing the plans for the Bethlehem Chapel of the Holy Nativity and the Apse and also having models made for the exterior of the Cathedral and the interior of the choir. Mr. Vaughan died in 1917 and his body was laid to rest in the crypt which he had designed.

The architecture of Washington Cathedral was fourteenth century decorated Gothic, the most beautiful, the most expressive and the most distinctly Christian, the world has ever seen.

Visitors viewing Washington Cathedral under construction are accorded a rare privilege, for not since the fourteenth century has a cathedral like this one been built. The Cathedral will be cruciform in shape with two impressive transepts, forming the arms of the cross. The total length, measuring from the exterior of the Apse to the western entrance, will be 534 feet, and the width at the transepts will be 135 feet. It will have a total area of 71,000 square feet. The central tower will be 262 feet in height. Since the ground is 400 feet above the city, the tower will rise 107 feet higher above the Potomac River than the Washington Monument. The western towers will be 195 feet high.

Foundation Stone Laid.

On September 29, 1907, during the visit of the Lord Bishop of London and many of the delegates to the general convention held in Richmond, Va., the foundation stone of the Cathedral brought from the fields of Bethlehem in Palestine was laid by Bishop Satterlee. President Theodore Roosevelt was present at the service and spoke as well as assisted in the placing of the foundation stone.

The scene is vividly brought before me as I write. The morning had been stormy, but just at the moment when the procession was to start the clouds broke aside and sunlight gleamed on the picturesque procession of choir and clergy as it marched across the green lawns to the special stand erected for the ceremony.

President Roosevelt, deeply touched by the scene before him, gave a brief but inspiring address. It is interesting to note today when the United States is faced with so many problems, that Roosevelt handled the suggestion that "the world is very evil" in the processional hymn translated from the Latin of St. Bernard of Cluny with his accustomed vigor and clarity. His message delivered 25 years ago has a singular appropriateness today. He said in part:

Eagle Hovers Above Scene.

"The times are evil; that is, there is much that is evil in them. It would be to our shame and discredit if we failed to recognize that evil; if we wrapped ourselves in the mantle of a foolish optimism and failed to war with heart and strength against the evil. It would be equally to our discredit if we sank back in sullen pessimism and declined to strive for good because we feared the strength of evil. There is much evil; there is much good, too; and one of the great things is that more and more we must realize that there is such a thing as a real, Christian fellowship among men of different creeds, and that the real field for rivalry among and between the creeds comes in the rivalry of the endeavor to see which can render best service to mankind, which can do the work of the Lord best by doing His work for the people best."

It is noteworthy and remarkable that on a national occasion like this a great American eagle hovered high in the sky directly above the foundation stone as it was being laid. All the vast congregation watched the bird as it circled slowly about.

After President Roosevelt spoke, the Right Rev. and Right Hon. Arthur Foley Winnington-Ingram, Lord Bishop of London, gave the salutation. It was a masterly address and portrayed the interest of the Mother Church of England in this new venture for Christianity across the seas.

The foundation stone service was the last great Cathedral ceremonial at which Bishop Satterlee officiated. For he died on February 22, 1908, and now is buried behind the altar of Bethlehem Chapel in an exquisite alabaster marble tomb designed by W. Douglas Caroe, resident architect of Canterbury Cathedral.

The Right Rev. Alfred Harding, second Bishop of Washington, was chosen as successor to Bishop Satterlee. Under his direction the Cathedral prospered quietly and the Bethlehem Chapel and the Apse were begun. The chapel was completed and consecrated on St. Michael and All Angels' Day, 1919.

It has been well said that a "Cathedral is a chapter in God's history." In this book of the ages "periods are reckoned not by the deeds of emperors and kings, but by the lives of saints." In the chronicles of Washington Cathedral a great era has been recorded for posterity in the saintly life of Alfred Harding.

Bethlehem Chapel Finished.

During Bishop Harding's Episcopate the foundations of the entire cathedral, the sanctuary and a portion of the choir were built, beautiful Bethlehem Chapel, a memorial to Bishop Satterlee, was finished, opening doors to congregations through whom the place of a national cathedral was made manifest, and Whitby Hall and the bishop's house were built. And, furthermore, he inaugurated the campaign to endow and complete Washington Cathedral two months before he died. Under his guidance the apse was reared as an act of aspiration and praise and every stone in it has the imprint of his loving hand and the mark of his brave spirit upon it. And he brought to the cathedral again an inspiration dating back to the Satterlee days when, during his Episcopate, the Very Rev. G. C. F. Bratenahl was made dean of Washington Cathedral.

A lover of nature, Bishop Harding early saw the need for the beautifying and care of the cathedral close. The All Hallows' Guild was organized at his special request. He organized it, led it, inspired it in its mission to "make the Hill of Zion a fair place."

When Bishop Harding died, on April 30, 1923, his successor was chosen in the Right Rev. James E. Freeman, D. D. LL. D., the third and present Bishop of Washington. The Norman Chapel of the Resurrection is Bishop Harding's memorial and he lies buried there in a beautiful tomb designed by Mr. Caroe.

Many notable Cathedral events have taken place in Bishop Freeman's regime. The construction of the choir and sanctuary, a portion of the crossing and the north transept have been structurally completed and work has begun on the south transept. The College of Preachers has been built and is in service. With vigor and devotion Bishop Freeman has promoted the Cathedral ideal in every way possible.

Notables Buried There.

Through the burial in the Cathedral of a number of distinguished men and women, including President Woodrow Wilson, Admiral and Mrs. George Dewey and Melville E. Stone, a founder of the Associated Press, and others, the Cathedral has become more and more of a Westminster Abbey of the New World.

Gen. John J. Pershing, general of the Armies, has become the active head of the national committee of Washington Cathedral and associated with him is a group of leading men and women in all parts of the country, who are doing much to bring the Cathedral to fruition. Under the leadership of Mrs. Herbert Hoover, honorary chairman, and Mrs. William Adams Brown, of New York, national chairman, a national woman's committee is enlisting the women of the country in the task of raising funds to assist in completing the Cathedral.

The Cathedral builders, bishop, clergy, chapter, laymen and women of the Cathedral committees, all labor unceasingly in the spirit of the Cathedral craftsmen's oath of ancient Rheims:

"The work of my hands for my Cathedral,
The love in my heart for my Cathedral,
The thought of my brain for my Cathedral,
The sureness of my sight for my Cathedral,
The life of my life for my Cathedral."

Sursum corda!—lift up your hearts, Cathedral builders, one and all! For Thursday, Ascension Day, will see the Cathedral project move forward a mighty step in the opening of the Great Choir and Sanctuary for worship and prayer.

NEW YORK REENACTS FIRST INAUGURATION

Continued from Page 13.

lutionary shrine which squats in the heart of Manhattan's downtown skyscraper district.

At the tavern Washington's generals lined up and history was repeated. Some difficulty was encountered due to the presence of a score or more newsreel cameras, microphones, press photographers and reporters, but Washington carried it off well, all things considered.

After he had delivered his farewell address, everybody went to luncheon. This afternoon (lunch time having indicated a lapse of one week) the colonial procession moved up Fifth avenue to Bryant Park, where a wooden replica of Federal Hall had been erected. On a balcony of this building Gen. Washington solemnly placed his hand on a Bible and said:

"I do solemnly swear that I will faithfully execute the office of President of the United States, and will, to the best of my ability, preserve, protect and defend the Constitution of the United States." He bowed down and kissed the Book, then added, "So help me God!"

The band played "The Star-Spangled Banner." The crowd roared its satisfaction. And the most difficult part of New York's Bicentennial celebration was over.

The only incident in the public reaction which caused Washington discomfort during the long ceremonies was the cry of a small boy as the procession moved up Fifth avenue. Cupping his hands to his mouth he shouted:

"Aw, go chop yourself down a cherry tree!"

Free Riders Crowd Street Cars.

Colorado Springs, Colo., April 30 (A. P.).—Street cars were crowded here today for the first time in years. Rides were offered free as the last gesture of the Colorado Springs & Interurban Railway Co., which ceases operation tonight. Starting tomorrow, buses will supplant the street cars.

RATE OF ARLINGTON TAXES TO BE $2.45

County Board Adopts Budget of $1,054,086 for Fiscal Year.

ARLINGTON COUNTY BUREAU OF THE POST.
Tel. Clar. 509. Clarendon, Va.

The Arlington County board in special session yesterday adopted the budget of $1,054,086.57 for the fiscal year beginning July 1.

The tax rate for the county will be $2.45 on the $100 assesed valuation. This is a reduction of 20 cents in Washington district over that of last year, 5 cents in Arlington district and the same rate in Jefferson district as that of last year.

The tax rate of $2.45 is divided as follows: Schools, $1.05; roads, 50 cents; fire protection, 15 cents, and county purposes, 75 cents.

Principal expenditures will be for schools and roads. The former will require $331,904. Roads will require $196,315.

Items in Budget.

The budget carries the following items:

General government, $51,599; protection to persons and property, $72,166.70; conservation of health, $12,660; sanitation and promotion of cleanliness, $37,022; highways, $196,315; charities, hospital and correction, $5,900; recreation, $2,500; debt service, $80,740; public service expenditures, $21,000; education, $331,904; department of finance, $46,317.87; department of law, $15,745; public utilities, $132,412.

With a contingency fund of $45,806 for water and highways, the total requirements will be $1,054,086.57.

The estimated revenues are:

Revenue other than from tax levy from all sources, which includes State, school and highway funds, is $477,750. The total tax levy required to balance the budget is $576,336.57. Including the $45,000 which is reserved from uncollectable taxes the total tax levy required is $621,336.57.

The estimate of property valuation is $25,650,000.

In an explanation of the various items listed in the budget, County Manager Roy S. Braden said that the $132,412 under heading public utilities provided for the water department includes a sufficient amount for the installation of a 24-inch main across the Potomac River and for an 18-inch main from the Virginia side of the river to the county reservoir at Lyonhurst.

New Bookkeeping System.

The installation of the new bookkeeping system which has been recommended by the State auditors, who are now engaged in an audit of all books of the county, will be made from the $46,317.87 provided under the heading in the budget finance department. Under this item also comes purchasing department and the commissioner of revenue and county treasurer's office.

The $37,022 under the heading of "Sanitation and Promotion of Cleanliness" includes provision for the installation of a county-wide garbage and trash collection.

This is the first budget which has included a provision for recreation carrying an expenditure of $2,500. This is to provide for the cleaning up and maintenance of any park sites that might be given to the county during the year. At this time there are no public parks in Arlington County.

Having great faith in the development of the county's water system, Mr. Braden stated that he hopes during this year to see a reduction in the present water rate and also an increase of amount of water to the consumer. He says that he does not feel that 10,000 gallons per quarter are sufficient.

Records Found Correct.

Appearing before the board R. B. Jordon, State auditor, one of nine that is now making an audit of the county's accounts, informed the board that he has made an audit of the books of the welfare department as far as receipts and expenditures of the unemployment fund are concerned, and finds the records correct and kept in excellent shape. He further stated that it is the wish of Mrs. Mae E. Jacobs, superintendent of public welfare, that a complete audit of all accounts be made. Mr. Jordon said that the other accounts were of such a nature, such as funds received for nonsupport accounts, which the court takes care of and not county accounts, but if the board wished the audit made, it would be made.

Upon the request of Mrs. Jacobs, who declared that unjust criticism was being made throughout the county and that she wanted all books of her department audited at this time, the board ordered it be done.

The question of adjusting the salaries of the commissioner of revenue and county treasurer, who are now paid fees and who will on and after July 1 be placed upon a salary basis, was left open until a recommendation can be received from Commonwealth's Attorney Lawrence W. Douglas.

Poppy Day Designated.

At the request of Mrs. Wallace Johnson, of the auxiliary to the Arlington Post, No. 139, American Legion, May 16 was designated as Poppy Day in Arlington County.

The board unanimously adopted a resolution offered by the George Washington Memorial Parkway Association expressing its opposition to the Collins amendment in the District of Columbia appropriation bill, No. 11361, which prohibits incurring further obligations by the National Capital Park and Planning Commission for the memorial parkway under the provisions of the Capper-Cramton act.

The resolution carries the provision that the county board shall advise the Virginia senators of their action and urge them to oppose the amendment's passage in the Senate.

Gasoline Tax Gains Reported in Virginia

Richmond, Va., April 30. (A.P.).—Gasoline tax collections in Virginia for the first three months of 1932 have increased by $248,286.35, in comparison with those of 1931, figures at the division of motor vehicles revealed today.

The three months' collections this year totaled $2,566,742.69. During the same period a year ago $2,318,456.33 was collected. The figure was the result of $125,000 above budget estimates of anticipated receipts for the first quarter of the year. A substantial increase was shown for each month, in comparison with the monthly figures for last year.

ITEMS OF INTEREST IN SUBURBAN SOCIETY

Alexandria

Mrs. Elliott F. Hoffman was the chairman of the women's committee in charge of the reception to the governors of 27 States on Thursday afternoon in historic Gadsby's Tavern Others in the party were Mrs. Edmund F. Ticer, wife of the Mayor of Alexandria; Mrs. Wallace Lawrence, wife of the city manager of Alexandria; Mrs. Carl Budwesky, wife of the city attorney; Mrs. Margaret F. Bailey, president of the American Legion Auxiliary; Mrs. L. H. Dudley, Mrs. Nelson T. Snyder, Mrs. Francis H. Fannon, Mrs. R. Samuel Luckett, Mrs. William B. McIlwaine and Mrs. Douglas Lindsey.

Mrs. C. A. S. Sinclair, regent of Mount Vernon Chapter, D. A. R., entertained last week at her home on Braddock Heights, at luncheon in honor of Mrs. Robert Ellis, delegate from Havana, Cuba, to the national Daughters of the American Revolution Congress in Washington. Other guests were Mrs. Ira Davis, Mrs. J. H. Francis, Mrs. S. C. Biggs and Mrs. James H. Watts, of Huntington, W. Va.

Mrs. Randolph Davis and Mrs. John T. Vincent entertained at dinner on Friday evening last, at the home of the former, 507 Prince street, when their guests included Mr. and Mrs. Charles T. Vincent, of Washington; Mrs. Albertina Van Ness Jaconson, of Point of Rocks, Md.; Miss Helen C. Calvert, Miss Mamie Graham and Mr. Randolph Davis, of Alexandria.

Miss Helen MacMacken, of Salem, Ill., was the guest the past week of Mr. and Mrs. James Armstrong.

Mrs. Hugh Murphy and her daughters, Miss Sue Murphy, Miss Rosa Murphy and Miss Cecelia Murphy, also Miss Mary B. Cox, passed the week in Atlantic City.

Mr. and Mrs. G. H. Noonan have returned to their home in Providence, R. I., after a visit at the home of Mr. R. W. Noonan. Mrs. Mary J. Noonan, of Northampton, Mass., is the guest of Mr. and Mrs. R. W. Noonan.

The Rev. Percy Foster Hall and Miss Margery Arden Hall returned last week from a visit at Atlantic City.

Miss Margaret McGregor Ashby has been the guest of her nephew and his wife, Mr. and Mrs. Carroll W. Ashby, at their home in Lynchburg, Va.

Miss Sara Eddington returned last week from visits to friends in Dewberry and Partlow, Va.

Mrs. Joseph M. Armstrong has returned from Palm Beach, Fla., where she passed the winter with her son and daughter-in-law, Mr. and Mrs. Robert Armstrong.

Mrs. J. R. Sevier and Miss Virginia Sevier, of Hendersonville, N. C., were the guests last week of Miss Saldes M. Field.

Mrs. Elizabeth Sauter, of Atlanta, Ga., has been the guest of her sister, Mrs. Frederick L. Bartlett, and both were the luncheon guests of Mrs. Otis H. Hullings on Tuesday last at the George Mason Hotel.

Mr. and Mrs. Hullings had as their guests at the George Mason last week Mr. and Mrs. S. H. Pugh, of Hagerstown, Md.; Miss Emma Martin, of Johnstown, Pa., and Mr. Jack Pugh, of Boston, Mass.

Mrs. Henry Spates and Mrs. Alfred Holecamp, of Baltimore, Md., were the guests last week of their sister-in-law, Mrs. Robert E. Gronau.

Mr. J. Arthur Knight and Dr. Jon E. Lucas, of Chesterfield, S. C., were the guests last week of Mr. and Mrs. Charles M. Shepperson.

Mrs. George R. Hill, who passed the winter in Baltimore, with her son-in-law and daughter, Mr. and Mrs. Malcolm Westcott Hill, has returned to her home in South Washington street and had as her week-end guests Mr. and Mrs. Hill.

Mr. and Mrs. Louis Carsley, of Regina, Canada, were the guests the last week of Mr. and Mrs. Rathbone Smith.

Miss Maude Spottswood Larkin, recently elected Virginia State regent of the Daughters of the American Revolution, was the guest at luncheon on Monday of Mr. and Mrs. C. A. S. Sinclair.

Mrs. Jacob Edge, of Downingtown, Pa., arrived in Alexandria on Tuesday, to visit her mother, Mrs. John Hunton Foster, and will be accompanied home by Mrs. Foster, to pass the summer with her daughter.

Mrs. Marybelle Weiss, of Maysville, Kans., was the guest while attending the Daughters of the American Revolution congress, of her cousins, Mr. and Mrs. Herbert A. Cady.

White Sulphur Springs

Special to The Washington Post.

White Sulphur Springs, W. Va., April 30.—Maj. Gen. John L. Hines, who succeeded Gen. Pershing as chief of staff, U. S. A., and will be retired May 31 as commanding general, department of the Philippines, is expected here in May with Mrs. Hines to visit his brother and sister-in-law, Mr. and Mrs. William B. Hines. Gen. Hines is now on his way from the Philippines to San Francisco, where he was stationed at the Presidio in command of the Ninth Corps Area previous to taking command in the Philippines and is due to reach there May 3.

Fred S. Burns, of Cincinnati, president of the Western Lawn Tennis Association, presented the trophies at the close of the Mason and Dixon Lawn Tennis tournament here to Ellsworth Vines, of Pasadena, Calif., national singles champion, who won the men's singles, defeating Wilmer Allison, of Austin, Tex., and to Miss Virginia Hilleary, of Germantown, Pa., who won the women's singles, defeating Mrs. John Van Ryn, of Philadelphia, No. 1 seeded woman player. The final matches were played before a gallery of more than 600. The Davis Cup team went from here to Washington to compete in the match with Canada at the Chevy Chase Club April 28, 29 and 30.

William Tilden, former United States singles and doubles champion, who played on the Davis Cup Team for eleven years, and also won English and Austrian championships, came here this week from Charleston, W. V., with Emmett Pare, former clay court champion of the United States; Ira Burke, Irish-English champion, and Ramon Nujach, German champion, following an exhibition match at the Charleston Tennis Club.

Mrs. Glenna Collette Vare, of Wynnewood, Pa., playing brilliant golf, made the round of No. 3 Greenbrier golf course in 73—36 out, and 37 in—breaking the women's record of 77 for the course formerly held by Miss Fritzi Stifel, of Wheeling, W. Va., women's champion, by four strokes. Mrs. Vare won her first national championship here in 1922. She came from Hot Springs, where she won the Old Dominion championship last week, defeating Miss Grace Amory, of Palm Beach.

Lawrence Baker, secretary of the United States Lawn Tennis Association, returned to Washington at the close of the tennis tournament.

Attending the meeting of the American Bankers Association at the Greenbrier this week are Messrs. P. G. Addison, jr., president of the Security Savings & Commercial Bank; Robert W. Fleming, president of the Riggs National Bank, and Howard Moran, vice president of the American Security & Trust Co., Washington, and Edward E. Boyce, president of the Maryland Trust Co.; Robertson Griswold, vice president of the Maryland Trust Co., and Waldo Newcomer, of Baltimore.

Others in the colony this week are Mr. William Schaefer, Mr. and Mrs. P. Fernandez, Mr. J. M. Doran, Mr. C. C. Concannon, Mr. G. C. Minnegerode, Mrs. H. Barbour, Mr. and Mrs. E. R. Morris, Mr. and Mrs. S. L. MacBill, Mr. and Mrs. C. E. Mountjoy, and Mr. and Mrs. F. S. Hight, of Washington; Mr. and Mrs. F. Dunning, Mr. and Mrs. W. A. Dunning, Mr. A. M. Hayes, Miss Katherine Dunning and Mrs. W. B. Jacobson, of Baltimore.

Potomac

Mrs. C. H. Martin has returned to her home in Roanoke, after a visit to her sister, Mrs. W. H. Brown.

W. H. Brown recently returned from a visit to his mother, at Sherman, Va.

Miss Louise Finks has returned to her home in Norfolk, after a visit to Mrs. Martin Rogers.

John Walker, of Richmond, was the week-end guest of his sister, Mrs. R. O. Allen.

Miss Nannie May Bradshaw, Miss Mildred Weaver and Herman Jenkins, of Rice, Va., were the week-end guests of Mr. and Mrs. Hayward Hamilton.

Mrs. G. E. Timberlake is passing several weeks with her daughter, Mrs. W. R. Parsons, at her home in Washington.

Mr. and Mrs. John Mitchell are visiting friends in Richmond.

Mr. and Mrs. Samuel Fulton are visiting relatives in Danville, Va.

Mr. and Mrs. E. V. Ransom have returned to their home in Philadelphia after a visit to Mr. and Mrs. Thomas Lloyd.

Mr. and Mrs. James Warton are visiting relatives in Petersburg, Va.

Mrs. Charles Goldsmith and Master Bobby Jack Goldsmith have returned to their home in Philadelphia after a visit to Mrs. W. E. Lynch.

Mr. and Mrs. John Fields were the week-end guests of friends in Baltimore.

Mr. and Mrs. William Moore are visiting friends in Fredericksburg.

Mr. and Mrs. William E. Fuller have returned to their home in Cumberland, Md., after a visit to Mr. and Mrs. Thomas Reid.

Maj. J. P. Yancey, Mrs. Florence Yancey and Miss Newton, of Washington, and Mrs. Lucy King, of Rappahannock County, Va., were the guests the past week-end of Mr. and Mrs. W. B. Gallahan.

Round Hill

The senior class of the Round Hill High School presented the comedy drama, "Nora, Wake Up," on Friday evening, in the school auditorium. Those in the cast were Orra Barton, Alice Morris, Alice Furr, Helen Chamblain, Roger Wynkoop, Henry Larrick, Frederick Schneider and Mortimer Thompson.

The Misses Bessie Dickinson, Helen Chamblain and Virginia Wynkoop were in attendance at the District H. conference at Manassas Tuesday, as delegates from the Junior League.

Mr. and Mrs. John W. Rowley and daughter, and Miss Margaret Hatch, all of Washington, were week-end guests of Dr. and Mrs. J. S. Patterson.

Mrs. R. R. Larrick has returned to her home following a stay of several months in New York. She was accompanied to her home by her grandson, Billy Codroza, and Pat Fitzgerald, who will be her guests for some time.

Mrs. J. S. Patterson attended the meeting of the advisory council for home demonstration work in Leesburg Monday.

Miss Eva McCabe, of Leesburg, passed the week-end with Mrs. Maud Lynch.

Mrs. J. D. Thomas entertained the Guild of Mount Calvary Church at her home, Meadow Brook, Thursday afternoon.

Mrs. Laura Summers and daughters, Misses Katherine, Mary and Sara, have been recent guests of Mrs. Daisy Harley.

Miss Irma Creswell and Mr. George Baber, of Baltimore, passed Sunday with relatives in town.

Among those from a distance who attended the funeral of Mrs. W. M. James on Saturday were Dr. and Mrs. Ryland T. Dodge, of Alexandria; Mrs. Lillian Moore, Mr. and Mrs. H. L. Hatch, Mrs. Cecelia Gibson and Mrs. Laura Summers, of Washington; Mrs. Ashton C. Jones, Mr. Criswell and Mr. Ashton C. Jones, jr., of Clarendon; the Rev. and Mrs. Grimsley, of Warrenton; the Rev. and Mrs. Fletcher Ford, of Upperville, and Miss Ida Dawson and the Rev. E. T. Clark, of Winchester.

Herndon

Mrs. Russell A. Lynn was hostess to the Three-Table Bridge Club at her home Monday afternoon.

Mrs. Ina Hutchinson, of Washington, is a guest at the home of Mr. and Mrs. S. F. Hutchinson.

Mr. and Mrs. Joe Lucas have moved to Dayaville, Va.

Mr. F. W. Robinson returned Wednesday from Atlanta, Ga., where he was called by the death of a relative.

Mrs. Allen H. Kirk was hostess to the Friday Night Bridge Club.

The Dramatic Club of the Herndon High School presented three plays—"Dispatches From Washington,' "Grandma Pulls the Strings," and "Eyther or Either"—under the direction of Mrs. Harry Middleton and Mrs. Granville White. The school orchestra, under the direction of Mrs. Annie R. Walker, played.

James Rogers is visiting his daughter, Mrs. Helen Rodgers, at Lovingston, Va.

Master Melvin Nachman, who is attending school in Baltimore, spent several days last week with his parents, Mr. and Mrs. J. L. Nachman.

Mr. and Mrs. George Russell Beck, of Ballston, Va., announce the marriage of their daughter, Eleanor Louise Townley Beck, to Mr. Eustace Hyatt Taylor, son of Mr. and Mrs. W. W. Taylor, of Herndon. The wedding took place April 18 in Springfield, Mass. Miss Beck is an employe of the personnel staff of the Veterans Bureau in Washington. Mr. Taylor is a graduate of the Bliss Electrical School.

John D. Peck celebrated his 101st birthday Tuesday at the home of his granddaughter, Mrs. Harry Ball, of Ballston, Va. Mr. Peck returned recently from De Land, Fla., where he spent the winter months. He has nine grandchildren, fourteen great-grandchildren and one great-great-grandchild. He makes his home part of the time with his grandson, Frank Peck, at Floris, Va., and with his granddaughter, Mrs. Harry Ball, in Ballston, Va.

Arlington County

The Francis Wallis Chapter, Daughters of the American Revolution, of Arlington County, entertained at the home of Dr. and Mrs. Charles V. Stiefel, North Woodside, Md., on Monday evening, their honor guest, Mrs. Charles B. Keesee, the new State regent of Virginia, of Martinsville, Va., who was confirmed on Saturday at the colorful and beautiful closing session of the forty-first Continental Congress.

Apple blossoms and narcissus and a large American flag formed the decorations.

The meeting was presided over by the regent, Mrs. Thomas Smythe Wallis, and was opened with the usual exercises, and after the reading of the minutes and the treasurer's report, she introduced Mrs. Keesee, and turned the meeting over to her.

Mrs. Keesee graciously addressed the chapter, telling of the work outlined at the board meeting of the newly elected president general, Mrs. William Russell Magna, and of the outstanding work of the Virginia daughters, stressing particularly the restoration of Gadsby's Tavern in Alexandria during the Bicentennial year, as being more closely associated with George Washington in all his career than any other place, save Mount Vernon. At the close of her most interesting talk, the chapter voted to send $10 to the Mount Vernon Chapter for Gadsby's Tavern at once, and other contributions later.

Matters pertaining to the State board meeting and the annual meeting during the week of the congress were discussed, and a set of resolutions on this matter was passed on by the chapter for its regent to bring before the board at the May meeting.

The regent introduced the chairman of conservation and thrift, Miss Mayme Parker, who told of the many trees planted by the chapter and at individual homes this year, and of the resolution adopted at the last State conference for a Virginia D. A. R. forest.

Although unable to be present, Mrs. Wallis told of the remarkable work of Dr. Frances Moon Butts, chairman of patriotic education, and of her deep interest in the chapter's splendid student loan fund at William and Mary and the local work in the school, to which she contributes a D. A. R. medal to encourage excellence in history.

Mrs. Eugenie DeLand Saugstad, the artist, who has generously given the portrait of Dr. Kate Waller Barrett to the State, and her painting of Admiral de Grasse to the Yorktown Chapter, was also introduced, as the vice regent gave an interesting talk.

At the close of the meeting the guests were invited to the dining room, where, at a beautifully appointed table, delicious refreshments were served.

Thost present were Mrs. Charles B. Keesee, State regent of Virginia; Mrs. Thomas Wallis, regent, Francis Wallis Chapter; Mrs. Griffiths, regent, Erasmus Perrt Chapter; Mrs. Olaf Saugstad, vice regent; Mrs. Alice DeWitt Widdemer, of New York; Mrs. G. W. Parker, Miss Parker, Mrs. F. C. Roe, Mrs. Francis S. Roe, of Florida; Mrs. E. M. Unruh, Miss Unruh, Mrs. C. A. Penfield, Mrs. H. W. Perry, Mrs. Charles V. Stiefel, Mr. Saugstad, Mr. Wallis, Mr. E. T. Roe and Dr. Stiefel.

Mrs. Widdemer, who has been the guest of Mr. and Mrs. Thomas Smythe Wallis, at their home, Ellenwood, Cherrydale, and who remained over to attend the D. A. R. congress and the meeting of the Francis Wallis Chapter, returned to New York to the home of her daughter, Margaret Widdemer, the poet and writer.

Hot Springs

Special to The Washington Post.

Hot Springs, Va., April 30.—Mrs. J. H. Gibbons, of Washington, returned here this week with Baroness Rosenkrantz, from Atlanta, Ga., where both ladies attended the national convention of the Garden Clubs of America. The baroness is prominent in the activities of the Warm Springs Valley Garden Club. The gardens at Roseloe, her Hot Springs estate, are among those in the Valley which have been opened to the public during the Visiting Garden Week program, sponsored by the State Club, from April 25 through April 30.

Capt. J. H. Gibbons, formerly commandant of the United States Naval Academy at Annapolis, is here with Mrs. Gibbons, and they will make an extended visit in the Homestead colony previous to their departure for the West Coast.

The Assistant Secretary of State and Mrs. William R. Castle have made plans to pass the summer in the Homestead colony with their family.

Several hundred spectators were included in the gallery that followed the finals match in the men's Old Dominion golf championship at the Cascades course this afternoon. Activities at the Cascades Club during golf week have occupied the center of interest in the colony, and today the clubhouse was the popular social rendezvous, with scores of the Homestead colonists entertaining there for luncheon, and later joining the many parties gathered for tea on the terrace in the afternoon after the championship match.

Riders in the colony were out this morning for a drag with the Bath County hunt. A field of twenty joined Mrs. Fay Ingalls M. F. H., for the chase over the course in the northern section of the Valley. Afterward Mrs. Ingalls was hostess for breakfast at The Yard.

Mr. and Mrs. John D. Rockefeller, jr., have taken a prominent part in the social activities here during the past week, their program including several luncheons and dinner parties.

Among other society notables prominent in colony affairs are Mr. and Mrs. Donald R. McLennan, Mr. and Mrs. Charles L. Farrell, Mr. and Mrs. Charles P. Day, Mr. and Mrs. Henry Graves, jr., Mr. and Mrs. Reginald H. Fullerton, Mrs. Rudolph R. Loening, and Mrs. Louis Curtis.

Gen. Cornelius Vanderbilt is returning soon to rejoin Mrs. Vanderbilt in The Homestead.

Maj. and Mrs. William McKee Dunn, of Washington, are returning early in the week to reopen their Hot Springs home, Gramercy Farm, for the season.

During the past week the gardens at Gramercy Farm, at Roselce, estate of Baron and Baroness Rosenkrantz; at The Yard, estate of Mr. and Mrs. Fay Ingalls, and at Three Hills, estate of Miss Eloise Johnston and Miss Mary Johnston, have been opened to scores of visitors in connection with the "Visiting Garden Week" program of the Garden Club of Virginia.

Mrs. George Adams Ellis, of Bay Shore, Long Island, and Hot Springs, has returned to reopen her beautiful Valley estate, Stepping Stones.

Mr. and Mrs. Jackson Boyd have again leased The Pillars, and are returning soon from Southern Pines to be in residence here for the season.

Quantico

Maj. and Mrs. John B. Sebree were among the many who gave dinner parties before the bimonthly dance at the Officers Club on Saturday evening. Maj. and Mrs. Sebree's guests were Brig. Gen. and Mrs. John H. Russell, Col. and Mrs. Walter E. Noa, Capt. (U. S. N.) and Mrs. Reynolds Hayden, Lieut. Col. and Mrs. Tom D. Barber, Mrs. Andrew B. Drum, Col. and Mrs. Charles H. Lyman, Lieut. Col. and Mrs. C. F. B. Price, Lieut. Col. and Mrs. Philip L. Torrey, Mrs. Uriel Sebree, of Kansas City; Maj. and Mrs. Charles D. Barrett and Capt. and Mrs. C. I. Murray.

Maj. and Mrs. Lowry B. Stephenson also were hosts to a company at dinner given at home, the party later attending the dance at the club. Those present were Maj. and Mrs. Harold Pierce, of Washington, who spent the week-end with Maj. and Mrs. Stephenson; Maj. and Mrs. Oliver P. Floyd, Maj. and Mrs. DeWitt Peck, Maj. and Mrs. S. A. Woods, jr., Maj. and Mrs. William C. James, Lieut. Comdr. and Mrs. John H. Falge, Lieut. Comdr. and Mrs. Roy Pfaff, Lieut. (U. S. N.) and Mrs. Walter E. Ansel, Capt. and Mrs. Alfred E. Noble, Capt. and Mrs. Andrew B. Creesy and Mr. and Mrs. Philip Pratt, of Washington.

Capt. and Mrs. Maurice C. Gregory entertained at dinner at the Officers Club Saturday night when their guests were Capt. and Mrs. Max Fleming, of Washington; Capt. and Mrs. Fred G. Patchen and Capt. and Mrs. Frederick E. Stack.

Capt. and Mrs. Harold D. Shannon gave a dinner at the club preceding the dance. Those present were Lieut. Col. and Mrs. Franklin D. Garrett, Maj. and Mrs. Allen E. Simon, Capt. and Mrs. Bailey M. Coffenberg, Capt. and Mrs. Shaler Ladd, Capt. and Mrs. John F. McVey, Lieut. and Mrs. John A. Bemis and Lieut. and Mrs. Stuart W. King.

Lieut. Comdr. and Mrs. William D. Davis were hosts at a dinner party given at the Officers Club on Wednesday evening. Bridge was played later in the evening. There were 28 guests.

Brig. Gen. and Mrs. James C. Breckenridge and their two children are recent arrivals at the post. Gen. Breckenridge will assume command of the Marine Corps Schools.

Mrs. Uriel Sebree, of Kansas City, Mo., is the house guest of her son and daughter-in-law, Maj. and Mrs. John B. Sebree.

Lieut. and Mrs. Clayton C. Jerome gave a dinner party at home on Saturday night, taking their guests on to the club dance afterward. Those present were Maj. and Mrs. Ralph J. Mitchell, Capt. and Mrs. Walter J. Farrell, of Washington; Mrs. Wells, Capt. and Mrs. B. J. Johnson, Lieut. and Mrs. Lawson W. Sanderson, Lieut. and Mrs. Frank H. Lamson-Scribner, of Washington, who were week-end guests of Lieut. and Mrs. Jerome; Capt. and Mrs. Louis Woods, also of Washington.

Maj. James T. Moore, Capt. and Mrs. Leland Swindler, Lieut. and Mrs. Ivan W. Miller, Lieut. and Mrs. Glenn M. Britt, and Lieut. and Mrs. Edward L. Pugh.

Capt. and Mrs. Bert A. Bone were hosts at a dinner party given at the Officers Club on Saturday night before the dance. Their guests were Lieut. Comdr. and Mrs. W. D. Davis, Capt. and Mrs. James W. Webb, Maj. and Mrs. Karl I. Buse, Capt. and Mrs. Evans O. Ames, Capt. and Mrs. Richard H. Schubert, Capt. and Mrs. Alexander Galt, Lieut. and Mrs. Edward F. O'Day, and Maj. and Mrs. Thomas E. Burke, of Washington, who were week-end guests of Capt. and Mrs. Bone.

Mrs. Bone gave the first of a series of bridge teas in her quarters on Tuesday afternoon, when the honor guest was Mrs. Ivan W. Miller. The other guests were Mrs. J. M. Bain, Mrs. E. D. Miller, Mrs. Richard H. Schubert, Mrs. Frank M. June, Mrs. William F. Beattie, Mrs. William B. Croka, Mrs. Jacob Plachta, Mrs. Charles Chapel, Mrs. Robert S. Pendleton, Mrs. Franklin G. Cowie, and Mrs. Shelton C. Zern.

A recent marriage of great interest to the service was that of Lieut. Roy M. Gulick and Mrs. Sheldon Guy Walsh, which took place at 2 o'clock on April 26 at the home of the Rev. J. H. Dunham, in Washington. The only attendants were Capt. and Mrs. John H. Blanton, of Quantico. Lieut. and Mrs. Gulick left immediately for Philadelphia, and upon their return from their honeymoon will live at Criglersville, Camp Rapidan, where Lieut. Gulick will be on duty with the President's Guard.

Berryville

Special to The Washington Post.

Berryville, Va., April 30.—Capt. and Mrs. Frank M. Wray entertained at a dinner this week in honor of their house guests, Mr. and Mrs. H. McK. Smith, of Staunton. Other guests were the Rev. and Mrs. Armistead Welbourne, of Leesburg, Miss Rose MacDonald, Mrs. E. T. Tessier, Mr. R. Gray Williams, of Winchester, and Mr. St. George Anderson, of Richmond.

Miss Eugenia Swann, of New York, is the guest of her aunt, Miss Fannie Crow, at her home on South Church street.

Mrs. James R. Taylor and Miss Gay Trout, of Staunton, were guests this week of Mrs. John B. Neill and Mrs. T. Carter Page. Mrs. Taylor and Miss Trout motored down to visit the beautiful gardens in Clarke County and also to see the exhibit of Washington and Fairfax relics shown this week at the old home of Lord Fairfax, Greenway Court, near White Post.

Mrs. Ernest W. Nichols and her daughter, Suzanne, of Hanover, Pa., are the guests of Mr. and Mrs. R. Y. Naill at their home on Rosemont Circle.

Mrs. J. M. H. Clagett is in Baltimore, the guest of her niece, Miss Rebecca Gold.

Many visitors came here this week to see the historic old homes and gardens and the exhibit at Greenway Court. Among them were Mr. and Mrs. John Hubbard, of Paris, France, personal friends of Lord Fairfax. Others who visited this exhibit were Mrs. Charle Ellet Cabell, Mrs. Thomas Sebrell, jr., Mrs. Clarence Leadbeater and Mrs. Frank McCormick, all of Alexandria; Mrs. Cheston K. Brooks, Mrs. Elton Hoyt, Mrs. Howard Ello, jr., and Mrs. Irving C. Bolton, of Cleveland, Ohio, and Mrs. Councilman, of Boston, Mass., wife of Prof. Emeritus W. T. Councilman, of Harvard University.

Mrs. John B. Neill expects to have as her house guests next week her brother and his wife, Capt. and Mrs. W. N. MacDonald, of Jacksonville, Fla.

Mr. and Mrs. F. Allerton Read had as their week-end guests at their home, Athlone, Mr. and Mrs. Dudley M. Haitt, of Chestnut Hill, Mass., and this week-end their guests are Mrs. M. Hazelton Brown, Mrs. Shirley Small, jr., Mr. and Mrs. D. Beakman Little, of Rochester, N. Y.

Miss Agnes Mitchell, daughter of Mr. and Mrs. R. G. Mitchell, and Miss Ann Millward, who are attending Holton Arms in Washington, were guests of Miss Mitchell's parents at their home, The Glen, last week-end.

Mrs. Archibald Bevan, who has been spending the last six months in England as the guest of her sister-in-law, Miss Kate Bevan, has returned to the States and is the guest of her sister, Miss Anna Meade, in Baltimore.

Post Commander R. Y. Naill, and a number of other members of the Lloyd Williams Post, American Legion, of Berryville, were guests of the auxiliary of this post at a "get-together" meeting in the legion rooms. Mrs. T. W. Whitaker, president, welcomed the guests and called on the following chairmen to tell of the work being accomplished in this auxiliary; Mrs. Harold Scheuer, rehabilitation, Mrs. E. P. Berlin, service sales; Mrs. C. H. Iden, Americanism, and Mrs. Charles Coart, membership. Among those present were Mr. and Mrs. Ammi Kelley, of Bluemont; Mr. and Mrs. Hawkins, Capt. and Mrs. Wray, Mr. and Mrs. Harold Scheuer, Mr. and Mrs. Crim, Dr. and Mrs. Iden, Mr. and Mrs. Charles Enders, Mr. and Mrs. Charles Coart, Mrs. T. W. Whitaker, Mr. and Mrs. Plybon, Mr. and Mrs. M. F. Wisecarver, Miss Ollie Thomas, Dr. Tappen, Floyd Dorsey, Norvell Carter, John Zombro, Jetson Spates, Miss Spates, James R. Crim and Messrs. Brown, Strother and Crawford.

Warrenton

Warrenton, Va., April 30.—Mrs. H. C. Groome entertained at tea Sunday afternoon at Airlie in honor of her guest, Mrs. Dixon, of Philadelphia.

Miss J. M. Austin, Mrs. T. E. Bartenstein, Miss Blanche Bartenstein and Mrs. James Austin visited Gunston Hall this week.

Mr. and Mrs. Harry Pool entertained at dinner at their home this week in honor of Mr. Pool's brother, Dr. Pool, of New York.

Mr. and Mrs. Edward Ambler, who have spent the winter in Warrenton, have rented a home in Front Royal for the summer, and will move there shortly.

Mr. and Mrs. C. E. Tiffany are spending the week at White Sulphur Springs, W. Va., where Mr. Tiffany, who is a member of the executive committee of the American Bank Association, is in attendance with that committee.

Mr. Tom Davis, who is employed in Washington, spent the past week-end here with his parents, Dr. and Mrs. George H. Davis.

Mrs. Radcliffe Hordern is spending some time in Savannah, Ga., where her brother is ill.

Miss Janet Ball, of Washington, is the guest of Mr. and Mrs. R. G. Johnston.

Miss Mary Amelia Turner, Miss Carrie Vaughan and Miss Grace Hamilton spent the past week-end in Richmond.

Dr. and Mrs. George H. Davis have returned from Williamsburg, where they visited their daughter, Miss Drusilla Davis, who is a student at William and Mary.

Mr. and Mrs. James C. Biddle, who have spent the winter in Augusta, Ga., are spending a week in Washington before returning to their home.

Miss Lena Yates, superintendent of the Fauquier County Hospital, is spending some time in Newport News, Va.

Mr. Fred Mercer, of Pittsburgh, was the guest last week of Mr. Scott Nesbit at his home, Alwington.

Hyattsville

The regular meeting of the Rest of Club was held Monday evening in the home of Miss Sarah Gude. The members attending were Miss Ruth Severe, Miss Lillian Severe, Miss Bertha Gover, Miss Elizabeth Gover, Miss Emily Bailey, Mrs. Erington, Mrs. V. Clark, Mrs. M. Hardt, Mrs. Quigley and Mrs. Conger.

Miss Gertrude Gude has had as recent guests in her home Miss Naomi Smith and Miss Marjorie Gruver.

Miss Ruth Gover was hostess at dinner on Sunday, when her guests included Miss Emma Waldrop, Miss Ninky Sprinkel and Miss Willette Sprinkel.

Mr. and Mrs. Lee J. Maisel, Lee J. Maisel, jr., and Mr. Edward Lenhardt, jr., spent Sunday in Baltimore as the guests of Mr. and Mrs. Albert Gumpel.

Mrs. Thomas E. Latimer was hostess to the Wednesday afternoon Bridge Club in her home on Johnson avenue. In the company were Mrs. Harry R. Hall, Mrs. George V. Earnshaw, Mrs. Harry Roome, Clifford L. Johnson, Mrs. Irvin Owings, Mrs. C. Francis Owens, Mrs. Paul S. Herring, Mrs. T. Howard Duckett, Mrs. Frank S. Hinrichs, Mrs. Maury H. Brown, Mrs. G. Sherman James, Mrs. Henry Thomas, Mrs. John D. Howard, Mrs. William E. Horard, Mrs. Henry P. Howard and Mrs. Kenneth F. Brooks. Prizes were awarded Mrs. John Howard, Mrs. Roome and Mrs. Earnshaw.

Mrs. William D. Porter was hostess at luncheon and bridge to the members of her club on Tuesday afternoon in her home on Avon avenue. The guests included Mrs. Alfred Hyatt Wells, Mrs. Charles O. Appleman, Mrs. T. Hammond Welsh, Mrs. George B. Furman, Mrs. Robert G. Porter, Mrs. Arthur P. Gambrill, Mrs. Irvin Owings and Mrs. G. Sherman James. Prizes were won by Mrs. Furman and Mrs. Welsh.

Fairfax

Mrs. Robert D. Graham, Mrs. Frederick Dawson Richardson and Mrs. B. S. Gillispie, all of Fairfax, and Mrs. Richard Stevenson, of Baltimore, visited the gardens around Fredericksburg and Richmond last week.

Mr. J. Edward Tompkins, of Philadelphia, will be guest speaker at the congregational dinner of the Zion Episcopal Church in Robey Hall Tuesday night.

Miss Margaret Keith entertained some friends at luncheon Thursday. Among the guests were Miss Helen Baker, Miss Virginia Allison, Miss Frances Cooper, Miss Margaret Baker and Miss Virginia Ritchie.

Mr. and Mrs. Wilbert T. Woodson and family are visiting relatives in Crozet, Va.

Mr. and Mrs. William Powers, Miss Connie Anthony, William Bowles, Welford Payne and Charles Bailey, of Richmond, Va., are week-end guests at the home of Mr. and Mrs. J. H. Trice, at Five Oaks.

Senator and Mrs. John W. Rust spent several days last week in Richmond, Va.

Mrs. W. T. Carter, of West Main street, celebrated a birthday anniversary at her home last Sunday. Among the dinner guests were Mr. and Mrs. Parkinson, of Baltimore; Mrs. J. L. Smith, of Herndon; Mrs. Mary Thompson, of Camden, N. J., and Daniel Chandler, Vineland, N. J.

Miss Frances Appich, of Washington, is a guest at the home of her aunt, Mrs. William F. Carne, on Payne street.

Falls Church

Mrs. C. P. Nicholas entertained the executive committee of the Ladies Auxiliary of the Master Plumbers at her home in Falls Church. The purpose of the meeting was to review the by-laws, and the members decided to meet at the Moose Hall in Clarendon. Those present included Mrs. Paul C. King, Mrs. H. C. Messmer, Mrs. William E. Wolf

Second Section	Pages
Society	1-5
Resorts	6
Fashions	7
Club News	8

The Washington Post.

Second Section	Pages
Art and Artists	9
Among Musicians	9
Helen and Warren	10
Community Center	10

WASHINGTON: SUNDAY, MAY 1, 1932. S

Young Society Equestrians Who Will Ride in the Horse Show Next Saturday

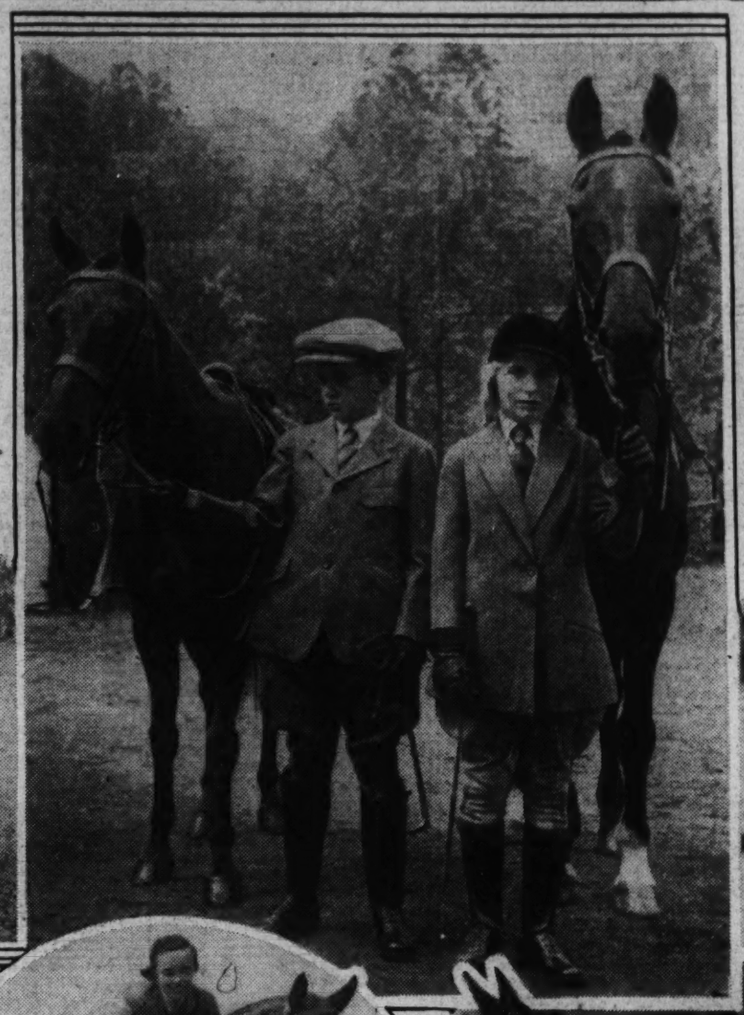

Upper, left to right—The Misses Rosemary and Jean Merrill, daughters of Mr. Keith Merrill, who will show their mounts in the Preece Riding Club Show May 7; Master Alexander Laughlin, son of Mr. Irwin Laughlin, and Miss Sylvia Szechenyi, daughter of the Hungarian Minister, who will compete for ribbons in the show; Miss Jane Davis, daughter of Senator James I. Davis, of Pennsylvania, and Miss Eleanor Hancock snapped in their practice at the Preece Riding Club.

Lower, left to right—Miss Virginia Rodgers, daughter of Capt. Christopher R. P. Rodgers, U. S. N., and granddaughter of the former Secretary of the Navy, the late Mr. George von L. Meyer, of Boston, who is an expert rider and will show her skill at the show on Saturday; Miss Martha Bacon, daughter of Representative Robert Low Bacon, of New York, readdy for the show next Saturday and who will ride also in the National Capital Horse Show of the 11th, 12th, 13th and 14th at Bradley Farms show grounds.

All Photos by Underwood & Underwood.

Lady Lindsay Will Honor British Empire Daughters

Ambassador's Wife Sets Tea for Organization; Many Diplomats and Their Ladies Attend Out-of-Town and Capital Fetes During Week.

LADY LINDSAY, wife of the British Ambassador, honorary president of the Queen Elizabeth Chapter of the Daughters of the British Empire, will entertain the members of the organization at tea on the afternoon of May 14.

The Belgian Ambassador and Mme. May, with their eldest daughter, Mlle. Francoise May, have returned to the embassy after passing several days in New York.

The Chilean Ambassador, Senor Don Miguel Cruchaga Tocornal, returned to Washington yesterday afternoon from New York, where he had been for several days. He will leave on Monday evening for Mexico City, where he will be a member of the Mexico-Italy Mixed Claims Commission.

Senor Don Jorge Matte returned from New York last evening to remain here a few days before sailing May 7 for Chile.

The Mexican Ambassador and Senora de Puig de Casaurano were the guests in whose honor Mme. Rovzar entertained at a tea yesterday afternoon at Wardman Park Hotel.

Secretary Adams to Fete Mexican Naval Cadets.

The Spanish Ambassador, Senor Don Juan Francisco de Cardenas, will entertain at a luncheon on Wednesday in honor of the Secretary of the Navy, Mr. Charles Francis Adams, and Commander Lopez Cortijo. Commander Cortijo is in command of the Spanish training ship, El Cano, which is now in New York.

The ambassador will entertain at a tea dance on Friday, May 6, for the officers and cadets of El Cano, for which invitations will be issued this week. The ambassador will not observe his regular day at home that Friday, because of the tea dance. The cadets will come to Washington by bus and will visit the Naval Academy at Annapolis, returning to the Capital in time for the party at the embassy.

Mme. Simopoulos, wife of the Greek Minister, is planning to sail for Europe early in June to pass the summer. She will be accompanied by their young son and will spend most of the season in England, her former home.

The Minister and Mme. Simopoulos have for several summers occupied the Covell Cotage at Newport but do not expect to take it this year.

The Czechoslovak Minister and Mme. Veverka motored to Richmond, Va., yesterday to be the week-end guests of Mr. Richard Crane at Westover. Yesterday they attended the Virginia Music Festival, at which the Minister made an address on "The Life and Works of Antonin Dvorak," before the rendering of Dvorak's "Stabat Mater."

The Counselor of the Netherlands Legation, Mr. L. G. van Hoorn, is spending the week-end in Philadelphia, where he went yesterday to attend the last concert of the season of the Philadelphia Symphony.

Mrs. Eleanor Patterson will be the guest of honor at the opening of the exhibition of pictures of Senor Don Manuel Lyon (Ket-Zaal), well-known caricaturist of Guatemala, which will be held on Thursday evening, May 5, at 9 o'clock in the Sears, Roebuck Galleries.

Among the drawings the Ket-Zaal has made during his short stay in Washington, and which will be shown that evening, are the Vice President, Mr. Charles Curtis; Senator William E. Borah, Senator Arthur Capper, Senator Hiram Bingham, Senator Key Pittman, Senator Royal S. Copeland and a large group of other senators; also Mr. Charles Gates Dawes, Representative Fred A. Britten and a large group of diplomats and officials.

Miss Anne Wyant Is Chosen Queen of Apple Blossom Ball.

Miss Anne Wyant, daughter of Representative and Mrs. Adam M. Wyant, has been chosen queen of the apple blossom ball, to be held at the Shoreham Friday, May 6. The maid of honor will be Miss Mary Stuart Birdsall, daughter of Dr. and Mrs. Gregg C. Birdsall, and the ladies in waiting Misses Fanella Castanedo, Helen Louise Duckett, Elvira Johnson, Betty Peelle, Eleanor Rust Pierce, Isabel Perry, Josephine Rice, Betty West, Mary White and Mary Martha Wren.

Miss Wyant's costume will be of white lace and her long veil will fall from a crown of brilliants; Miss Birdsall will be in pale pink, and the ladies in waiting in white with veils of the pastel shades. The queen's throne will be on the stage of the main ballroom, which will be beautifully decorated with apple trees in full blossom. She will be escorted to the throne by her ladies in waiting and by the chairmen of the girls' and men's floor committees—Misses Laura Barkley, Mary Elizabeth MacArthur, Cecil Perry and Messrs. Jack Hayes, William S. Hoge, 3d, and John M. Lynham, through a line made up of the floor committees of 30 girls and 30 men. Supper will be served at 12:30 and reservations for tables are being made through Mrs. Helen Ray Hagner at the Shoreham.

Down East Society To Give Charity Ball.

The congressional and diplomatic charity ball sponsored by the New England Society, to be held at the Mayflower Hotel on May 14, promises to be one of the most beautiful affairs which has been staged in this city during the present social season. Artists from the stage and radio will appear in person and contribute their share to the floor review, which will last for two hours preceding the grand ball.

Additional patrons and patronesses who have subscribed to the affair are Senator and Mrs. Frederick Hale, Senator and Mrs. Wallace H. White, Senator and Mrs. Marcus Coolidge, Senator and Mrs. Porter Dale, Senator and Mrs. Frederic Walcott, Senator and Mrs. Warren Austin, Senator and Mrs. Hiram Bingham, Senator and Mrs. Felix Hebert, Senator and Mrs. Henry W. Keyes, Representative and Mrs. Clark Burdick, Representative and Mrs. William Tierney, Representative and Mrs. Richard Freeman.

Many State societies and local organizations have reserved boxes for the occasion—New Jersey, New Mexico, Oregon, South Carolina, North Carolina and Florida. Reservations for boxes or tickets may be obtained by calling the executive chairman, Mr. Lawrence Moran, or from Mr. Elmer E. Field, president, at 1758 Q street northwest.

The Fairfax Hunt Club has arranged a series of unique summer festivities in five subscription dances, to be given at the club in Sunset Hills, Va., Saturday evenings May 21, June 11, July 9, August 13 and September 10, from 10:30 p. m. to 2:30 a. m.

President and Mrs. Hoover to Be Honor Dinner Guests

The President and Mrs. Hoover will be the guests of honor at a dinner to be given on Tuesday evening by the Secretary of the Navy and Mrs. Charles Francis Adams.

The Secretary of the Treasury, Mr. Ogden L. Mills, left Washington Friday to attend a dinner, at which he was speaker, given by the Bar Association of the City of New York on Friday night. He went to Boston yesterday, where he was speaker at a dinner given last evening by the Harvard Club. He will return to New York tomorrow to spend the day, returning to the Capital on Tuesday.

Justice and Mrs. Harlan Fisk Stone were the ranking guests at the dinner given last evening by Mr. and Mrs. Whitney North Seymour at their Georgetown home for Mr. and Mrs. Louis Connick, of New York, who are passing the week-end with them. The other guests at the dinner were the Assistant Secretary of State and Mrs. James Grafton Rogers, and Mr. and Mrs. Elliot Thurston.

The new American Ambassador to the Court of St. James, Mr. Andrew W. Mellon, has asked Mme. de Fleurian, wife of the French Ambassador to England, to present a large group of American women, whom he is sponsoring, at the first court this season at Buckingham Palace, May 11.

In the group to be presented are Mrs. David K. E. Bruce, daughter of the Ambassador, who is his hostess, as she was during her girlhood here, and Mrs. David E. Finley, of Washington, wife of the ambassador's special secretary. She was formerly Miss Margaret Eustis, granddaughter of the late former Vice President and Governor of New York State, Mr. Levi P. Morton, and great-granddaughter of the late Mr. William W. Corcoran, Washington's great philanthropist and benefactor. Others who will also be presented are Mrs. Cortland Parker, of Princeton; Miss Alice Lovering, of Boston, sister of Mrs. Adams, wife of the Secretary of the Navy; Miss Estelle Prelinghuysen, of Elberon, N. J., and Miss Helen Bryan, of Richmond, Va., all well known in Washington society.

U. S. Vice Consul Marries Miss Katharine S. Bingham

A wedding of interest, which took place on Friday in Geneva, Switzerland, was that of Miss Katharine Stetson Bingham, daughter of Mr. and Mrs. Norman Williams Bingham, jr., of West Newton, Mass., and Mr. Henry Priestly Leverich, American vice consul at Geneva, son of Mr. and Mrs. Henry Leverich, of Montclair, N. J.

Miss Elizabeth Van Shummus, of Summit, N. J., and Paris, was bridesmaid, and Mr. Jacob Beam, American vice consul, a classmate of the bridegroom at Princeton, was best man.

The ceremony was followed by a brilliant reception at the home of the American Consul and Mrs. Prentiss B. Gilbert. Among the guests were Mrs. Henry L. Stimson, wife of the Secretary of State; members of the American delegation to the arms conference, Dr. W. W. Yen, Chinese Minister to Washington, and many of the American colony in Geneva.

The bride is a graduate of Smith College, and since last summer has been a student at the University of Geneva. Her parents went to Geneva for the wedding.

Mrs. Philip Andrew Myers, of New York, and Myers Hearth, Ashland, Ohio, who has been in the city attending the League of American Pen Women's convention, entertained at a musical tea Thursday afternoon at the National Woman's Country Club. The tea was in honor of the visiting composers.

Mrs. Samuel Herrick Plans Informal Reception Today.

Mrs. Samuel Herrick will receive informally today at her home, 4916 Indian lane, in Spring Valley. No cards have been issued.

Mrs. Herrick will be assisted by some of the members of the board of governors of the Woman's National Democratic Club and other friends. Her house will be decorated with dogwood, wild cherry and other spring flowers now abloom on her place.

The Assistant Secretary of War and Mrs. Frederick H. Payne will be hosts at dinner tomorrow evening in the Chinese room of the Mayflower.

President and First Lady Are at Camp on Rapidan

Large Number of Guests Accompany Hoovers on Week-end Trip; Society Taking to Outdoors; Horse Shows Are Occupying Attention.

PRESIDENT AND MRS. HOOVER are week-ending in their recreation camp on the Rapidan River, which has been freshly stocked with enticing trout from New Hampshire, all ready for the skilled hooks of the Chief Executive and his distinguished guests.

They took an interesting party with them for this, their first week-end there this season. It was a very large party, too, but some of the guests did not go down there until today.

Mrs. Hoover deserves a real rest after an almost constant round of "receiving" women delegates to the too-numerous-to-mention, women's conventions held here through April. The Daughters of the American Revolution and the League of American Pen Women were the largest companies of them and she gave the tea hour to each one. The joy to those visiting delegates, however, of having been inside the President's home, been received by the President's wife and lingered in the gardens at the south side of the mansion, would repay the First Lady for her trouble, could she hear those delegates relate their experiences "back home." And especially the D. A. R., who so thoroughly enjoyed seeing the famous cotton gown which she wore especially for them.

Society is taking to the outdoors. Tennis, horseback riding and such are occupying the attention of both the young and otherwise. Two horse shows here in Washington are facing the horsey people, one next Saturday, a rather juvenile than otherwise show at the Preece Riding Club, and the big show of the National Capital Horse Show next week, beginning on May 11, at Bradley Farms.

There will be some children's classes in the events of next week, but there will be no grownups in the show of this week. The children are doing some very remarkable riding and jumping, a tragic happening now and then never seeming to dampen their ardor or make them any less fearless.

THE Green Spring Valley drew horse lovers yesterday for the Maryland Hunt Club race on the Hiser estate, a steeplechase run, and next Saturday the Warrenton Gold Cup Race, at Warrenton, will attract scores of Washingtonians and Baltimoreans; to say nothing of the sport-loving Virginians. A large buffet luncheon will be given before the race by Mrs. Lester Buchanan, in her country home, to which a large company from Washington, her former home, have been asked.

Dancing is not to fall behind either for amusement or exercise, during the summer. The Fairfax Hunt Club has just issued invitations for a series of summer dances from May 21 to September 10, inclusive, at the Fairfax Hunt Club, at Sunset Hills, Va., an enticing spot in old Virginia. They will be given on a Saturday night each month, from 10:30 at night to 2:30 in the morning, with a list of distinguished patronesses.

The board of lady managers of the House of Mercy is working hard for a garden party in the Cathedral close. There is much activity to make this really lovely party a worthwhile one, the only such affair ever given in the Cathedral grounds.

Society has gone garden-minded. There have been two garden tours in Georgetown when lovely gardens were shown, but few of them were at their best, owing to the backwardness of the spring. There have been tours of Virginia gardens, when numbers of historic old places were thrown open last week to the public and in many of them there was some refreshing entertainment. There are other tours to come; Fairfax gardens, for instance, will be shown Friday and Saturday, the 13th and 14th, and on the 24th Admiral and Mrs. Cary T. Grayson will open their lovely grounds and garden, so rich with old box and quaint old-fashioned flowers in charming arrangement for the benefit of the Democratic Woman's clubhouse fund.

Mrs. Lillian C. Greene, of Germantown, Pa., yesterday viewed the portrait of her noted ancestor, Gen. Nathanael Greene, which hangs in the Bicentennial Historical Loan Exhibition at the Corcoran Gallery of Art. The portrait is by Charles Wilson Peale and loaned by the Maryland Historical Loan Society.

Mr. and Mrs. Charles N. Osgood, of Washington, recent visitors to the gallery, were particularly interested in the portrait of Samuel Osgood, Mr. Osgood's ancestor, whose portrait by an unknown artist has been loaned to the exhibition by Mrs. Albert Evans through Mrs. Charles Warren.

Mrs. Alfred B. Battle, of Nashville, Tenn., descendant of Col. and Mrs. Fielding Lewis and William Augustine Washington, was most interested in the many portraits of her ancestors in the two Washington lines.

Other visitors were: Miss Irene Bosworth, of Ithaca, N. Y., great-granddaughter of Israel Putnam; Mrs. George A. Graf, of Columbus, Ohio; Dr. Herbert E. Ives, a well-known artist of Montclair, N. J.; Mr. Frank Hines of Palm Beach, Fla.; and Mr. and Mrs. C. I. F. Brusle, Litchfield, Conn.

Committee Is Selected In Flower Garden Test

Stimulating interest in planting colonial flower gardens in honor of the Bicentennial year, the United States George Washington Bicentennial Commission has appointed a local committee headed by Mrs. William Fitch Kelley. The committee proposes to offer prizes to individuals in the various neighborhoods in the District showing the most attractive gardens and yards. The prizes will be awarded next autumn.

Among those who have been invited to serve on this committee are Mrs. Edward Everett Gann, honorary chairman; Mrs. William Howard Taft, Mrs. Henry L. Stimson, Mrs. Ogden L. Mills, Mrs. Patrick Jay Hurley, Mrs. William DeWitt Mitchell, Mrs. Walter F. Brown, Mrs. Charles Francis Adams, Mrs. Ray Lyman Wilbur, Mrs. Arthur Mestick Hyde, Mrs. Robert Patterson Lamont, Mrs. William Nuckles Deak, Mrs. Sol Bloom, Miss Vera Bloom, Mrs. Harlan Fiske Stone, Mrs. Frederick McCormick Goodheart, Mrs. Wilbur Carr, Mrs. Edwin Parker, Mrs. James Parker, Mrs. Whitman Cross, Mrs. Daniel Devore, Mrs. Wallace Radcliffe, Mrs. Spenser Wood, Mrs. Rudolph Kauffmann, Mrs. Harry Covington, Mrs. Duncan Phillips, Mrs. Harley Peyton Wilson, Mrs. James Carroll Frazer, Miss Marjorie Critten, Mrs. Hayne Ellis, Mrs. Ried Yates, Mrs. Owen Roberts, Mrs. Gibson Fahnestock, Mrs. Harry Parsons Erwin, Mrs. Bernard B. Jones and Mrs. Cary Grayson.

The presidents of the various garden clubs in the District of Columbia have also been asked to act on this committee. The list includes Mrs. Lloyd Shippen, Mrs. G. W. Moser, Mrs. Parker Dodge and Mrs. J. D. Bellow.

Miss Baker's Engagement Announced

Marriage to Mr. Tailer to Take Place in June in New York.

Mr. and Mrs. George F. Baker, of New York and Locust Valley, Long Island, have announced the engagement of their daughter, Miss Florence T. Baker, to Mr. T. Suffern Tailer, jr., son of Mrs. T. Suffern Tailer, and the late Mr. Tailer. The wedding will take place in June. The engagement will be of interest to society both here and abroad.

Miss Baker is the granddaughter of the late George F. Baker, chairman of the board of the First National Bank, who died last May 2, and Mrs. Florence T. Baker, who died in July, 1913. Miss Baker's mother is the former Miss Edith Brevoort Kane, daughter of Mr. and Mrs. Grenville Kane. Miss Baker's father succeeded her grandfather as chairman of the First National.

On her father's side Miss Baker is a niece of Mrs. W. Goadby Loew, the former Florence Baker, and Mrs. Howard Bligh St. George, of England. Miss Baker was educated at Miss Hewitt's school and in Paris.

Miss Baker is a sister of Miss Edith B. Baker and of Mr. George F. Baker, jr. Her paternal grandfather was one of the outstanding figures in American finance. His financial interests were extensive, but no more so than his philanthropies. He founded the School of Business Administration at Harvard with a $5,000,000 gift and gave to Columbia the land for Baker Field. He gave great sums to Cornell, to Dartmouth, to New York University, to the Metropolitan Museum of Art, and during the World War he gave $2,000,000 to the Red Cross. His son had a thorough training in finance and was vice chairman of the First National Bank at the time of his father's death. The younger Mr. Baker was a member of the syndicate including Mr. Ogden L. Mills, Secretary of the Treasury; Messrs. Winthrop W. Aldrich, Harold S. Vanderbilt, Vincent Astor, Floyd L. Carlisle, George Whitney and E. Walter Clark, which ordered the building of the Enterprise, successful defender of the America's Cup against Sir Thomas Lipton's Shamrock V in 1930.

Mr. T. Suffern Tailer, jr., who is brother of Mrs. Walter Gurnee Dye, of New York, the former Miss Betty Tailer, won the Rhode Island junior golf championship in 1927 and two years later won the qualifying medal in the Eastern Interscholastic Golf Association tournament. In 1930 he defeated Mr. Cyril Tolley, British Walker Cup star, to win the annual Newport invitation tournament. Last year, elected captain of the Princeton freshman golf team, he won the Rhode Island amateur championship for the second consecutive year and also won the metropolitan junior championship.

Mr. Tailer is completing his sophomore year at Princeton University and does not plan to attend college after his marriage. His father, sportsman, leader of society in Newport, R. I., and New York, and senior partner of the investment banking firm of Tailer & Co., New York, died on Christmas Day, 1928. Mrs. Tailer was Miss Harriet S. Brown, daughter of Mr. Alexander Brown, of Baltimore and Newport, head of the international banking house bearing his name.

While the date of the wedding has not been announced, it is believed that it will take place on June 15. It will be a church wedding, followed by a reception at the Baker home on Long Island. The couple will go abroad for six weeks.

Mrs. J. S. Holcombe Honors D. A. R. Chapter With Tea.

A delightful tea was given on April 27, from 4 to 6 at the home of Mrs. J. S. Holcombe, 2127 Bancroft place, by the members of the Army and Navy Chapter, D. A. R., in honor of one of its officers, Mrs. George Grimes, recently elected State vice regent. Mrs. Grimes received the guests with Mrs. George McIver, chapter regent, and Mrs. David Shanks, vice regent. The guests were introduced by Mrs. R. T. McIntyre. Other officers of the chapter assisted at the tea table.

Regents of many of the District of Columbia chapters were present; also Mrs. Grove, Miss Harmon, Mrs. Labat, Mrs. Reed, Mrs. Van Orsdel, Mrs. Larkin, of Alamo Chapter, Texas; Mrs. George Andrews, Mrs. Courtland Nixon, Mrs. W. O. Owen, Mrs. Neill Bailey, Mrs. N. C. Barney, Mrs. John Purdy, Mrs. J. D. Rumbough, Mrs. M. K. Barroll, Mrs. J. H. Becque, Mrs. J. F. Shafroth, Mrs. Danvier Forsyth, Miss Chamberlin, Miss Sophie Casey, Miss Sarah Cushing, Mrs. J. V. White, Mrs. F. G. Allen, Miss Scott, Mrs. M. C. Settle, Mrs. B. H. Fuller, Mrs. J. A. Gaston, Mrs. M. L. Maus, Mrs. Robert Giles, Mrs. L. H. Halstead, Miss A. M. Townsend, Mrs. J. C. Ord, Miss Reynolds, Miss Miller, Miss Julia Hunt, Miss Lamberton, Mrs. T. C. Henderson.

Many box parties will be given this evening at the Washington Auditorium, when the world-famous Ukrainian Chorus and ballet, under the direction of the famous conductors, Alexander Koshets and Vasile Avramenko, will present a concert in honor of the Bicentennial celebration. Senator Royal S. Copeland will be present and make the introductory address. Others occupying boxes are the French Ambassador and Mme. Claudel and members of the Italian, Spanish and Belgium Embassies. Mr. Ferdinand Veverka, of the Czechoslovakia Legation, will entertain friends in his box. Others attending are Mrs. Adolph Caspar Miller, Mrs. Edwin B. Parker, Mrs. Walter Bruce Howe, Maj. Charles L. Snell, Maj. Cocroft, Maj. E. L. V. Johnson, Mrs. J. A. C. Wright, Mrs. David Meade Lee and Mrs. Hennen Jennings.

Mr. and Mrs. Henry Kaiser, of Oakland, Calif., are guests at the Shoreham for a week. They will visit in New York and Boston before returning to their home.

Mother and Daughter

Clinedinst.

Mrs. Hugo Rennert, jr., and her little daughter, Marie-Elena, photographed recently at their apartment, 2101 Connecticut avenue.

Many Boxes Taken For Horse Show

Many reservations for boxes for the National Capital Horse Show are added to the already prominent list of box holders for the show to be held at Bradley Farms, May 11 to 14.

Mrs. Florence F. Dibble, prominent society woman of Newbury, Mass., has reserved a box and is bringing several hunters to be shown, also her famous champion saddle horse, "Flowing Gold."

Mrs. Simon Patterson, of Pittsburgh, Pa., has also reserved a box and is bringing her string of hunters again this year.

Other box holders are Mr. and Mrs. Warren Delano Robbins, Mrs. Patrick J. Hurley, Countess Szechenyi, Mrs. Thomas H. C. Reed, Mrs. Percy H. Stewart, Col. and Mrs. M. Robert Guggenheim, Senator and Mrs. James Couzens, Mr. Alexander Legare, Mr. Horace Luttrell, Dr. and Mrs. James Alexander Lyon, Col. and Mrs. C. D. Herron, Mr. and Mrs. Karl Corby, Mr. James N. Andrews, of Bethesda, Md.; Mrs. Wallace Chiswell, Mr. and Mrs. James J. Cotter, Mr. David J. Dunigan, Miss Helen Ames Doherty, Mrs. D. C. Stapleton, Mr. and Mrs. Carlos Del Mar, Maj. and Mrs. George Patton, jr., Mr. and Mrs. Percy Stewart, and Mr. and Mrs. Henry P. Erwin.

Mrs. Fuqua, wife of Maj. Gen. Stevens Fuqua, who has charge of the soft drink booth at the horse show, will have assisting her Mlle. Reine Claudel, Mrs. Waggaman Pulver, Mrs. Henry Miller, Mrs. Reginald Nicholson, Mrs. Hugh O'Donnel, Mrs. Jasper Newbold, Mrs. Reber Littlehales, Mrs. Pierson Rust, Mrs. Howard Tucker, Mrs. Ashmeade Fuller and Mrs. McCook Dunlop.

Mrs. Bishop, wife of Gen. Harry G. Bishop, will have charge of the cigarette booth; Mrs. Jarvis, wife of Col. Marvin Jarvis, will handle the ice cream booth; Miss Margaret Beale, the miscellaneous booth, and Mrs. Lutz Wahl is chairman of the whole committee. Attractive luncheons and teas will be served each day and the proceeds will go for the benefit of the widows and orphans of the United States Army.

Officers of the Washington Bachelors' Cotillions have selected December 12, January 9 and February 13 as the dates for the 1932-33 series of balls to be given at the Mayflower.

This will be the fifth season for these delightful affairs when it has been the custom to invite a lady from the diplomatic, Cabinet, senatorial and residential circles to stand in the receiving line at each one of the balls.

Officers of the Washington "bachelors" include Brig. Gen. William E. Horton, president; George H. Calvert, jr., vice president; William Bowie Clarke, secretary, and C. Bascom Slemp, treasurer. Maj. Gen. George Owen Squier is chairman of the floor committee.

Miss Mary McGillicuddy, daughter of Mr. and Mrs. Cornelius McGillicuddy, of Philadelphia, has been spending several days at Wardman Park Hotel, joining her father there on Thursday.

New Garden Tour During This Month

Those who did not see the Georgetown gardens when they were open for charity in April will be glad to learn that the opportunity awaits them this month on the afternoons of Friday and Saturday, May 20 and 21. Some of the loveliest of these old gardens will again be open to the public at a very modest fee, the proceeds to go to the Rectors' Aid Society and the Woman's Auxiliary of Christ Church, Georgetown.

Among the gardens to be on view will be the Belins' "Evermay," the gardens of Mrs. H. H. Rousseau, Mrs. Herman Hollerith, Mrs. Wallace Radcliffe, Miss Weaver and Mrs. Spencer Wood. A number of small gardens also will be later listed—gardens heretofore not open to the public because of their intimacy. To see these will be a special privilege.

Because of the backwardness of the season, there have been few flowers in April, but by these dates in May iris and other spring blossoms will, it is thought, be in full bloom, and the Georgetown gardens will be at their best.

The committee in charge of arrangements is headed by Miss Emily Matthews.

Women's City Club To Give Tea Today.

The candidates for election on Wednesday will be guests of honor at the tea this afternoon of the Women's City Club, from 4:30 to 6 o'clock. The nominating committee, including Miss Nell V. Price, chairman; Mme. Marie Boulay Anderson, Mrs. A. G. Dodge, Mrs. Frank Golden, Mrs. Anna H. B. Kinney, Mrs. Custis R. Perry, Mrs. Frank G. Stewart and Mrs. William J. LaVarre, will be hostesses.

Annual elections will be held Wednesday with the following candidates to be voted for: President, Miss Alice M. Heaven. Mrs. Grattan Kerans; first vice president, Miss Elaine Eppley, Judge Mary O'Toole; recording secretary, Miss Florence Christman, Miss Martha Lane; members of the board, Miss Julia E. Coonan, Mrs. William Lee Corbin, Mrs. Ralph F. Couch, Mrs. Charles H. Curl, Mrs. Patrick Gallagher, Mrs. John H. Harwood, Miss Elva McNamara, Mrs. Gladys Ball Middlemiss, Mrs. William W. Spaid, Mrs. Caroline B. Stephen and Miss Roberta Tull; delegates and alternates to D. C. Federation, Miss Susan Baker, Mrs. John D. Fitzgerald, Mrs. Jerome K. Lightfoot, Mrs. Alice Minch, Mrs. Elijah Van Metre and Mrs. William H. Whitney.

Mr. William Bowie Clarke has returned to Washington after a four-months' stay in Florida.

Mrs. John B. Hollister, wife of the representative from Cincinnati, and their children have gone to their home to remain through the summer. They have been occupying the Georgetown home of Mrs. H. H. Rousseau, which has been leased to Capt. Christian C. Gross, who, with his children, will take possession of the lovely old house tomorrow.

Miss Archbold and Mr. Hufty on Honeymoon

Only Families Present at Wedding of Popular Capital Man.

Mrs. John F. Archbold, of New York and Thomasville, Ga., yesterday announced the marriage on last Monday of her daughter, Miss Frances Archbold, to Mr. Mann Randolph Page Hufty, of Washington, son of Mrs. Mary Page Hufty. The wedding took place at the home of Mrs. Archbold in the Adirondacks, near Saranac Lake, N. Y., with only the families present.

After their wedding trip Mr. and Mrs. Hufty will reside in Washington.

The bride was graduated from Miss Halls School in Pittsfield, Mass., in 1930 and made her debut this season. Her father died in 1930. Messrs. Richard and Adrian Archbold are her brothers. Her father was one-time president of the Prairie Oil Co., and a son of the late John D. Archbold, a former president of the Standard Oil Co. of New Jersey.

Mr. Hufty comes of a long line of distinguished Virginia ancestors, among others Light Horse Harry Lee, father of Gen. Robert E. Lee, and William Byrd, founder of Richmond. He is a well-known amateur golfer and at 19 won the North and South championship at Pinehurst in 1926. He is now in the insurance business. His elder brother, Lieut. Malcolm A. Hufty, is stationed in China on the U. S. S. Yutuila, patrolling the Yangtze River.

Mrs. John H. Strongman, a nonresident member of the National Woman's Country Club, is in the city for a few days stopping at the Mayflower. Mrs. Strongman entertained at luncheon at the club yesterday.

The first annual May dance, entertainment and card party, under auspices of the Curley Club, will be held tomorrow evening in St. Paul's Auditorium, Fifteenth and V streets northwest, the second of a series of features incidental to the tenth anniversary of the organization of the club. Proceeds from the affair will be applied to the scholarship fund of the club. Bingo, horoscope reading and other novelties will add to the enjoyment of the evening. William J. Boyd, chairman of the entertainment committee, is completing arrangements for accommodating 500 guests. Other members of the committee include Miss Dorothy Barrett, Miss Gretchen Baden, Miss Mary O'Connor, Miss Catherine O'Connor, Miss Nonie Daly, Luke O'Reilly, John Donnelly, William McGarvey, Roland Hyland, Francis McCann, John Townshend and Joseph Diegelmann.

Victory Fund Garden Party Plans Made.

The committee arranging the garden party on June 1 at Woodlawn, famous colonial home on the Potomac, now owned by Mrs. Oscar Underwood, announce that the list of patronesses for this benefit for the Democratic victory fund includes the following wives of leading Democratic senators: Mrs. Josiah W. Bailey, Mrs. John Bankhead, Mrs. James F. Byrnes, Mrs. Thomas Connally, Mrs. Walter F. George, Mrs. Pat Harrison, Mrs. Harry B. Hawes, Mrs. Cordell Hull, Mrs. Cameron Morrison, Mrs. Morris Shepard and the wife of the Speaker of the House, Mrs. John Garner.

An active member of the committee on arrangements is Mrs. Hugo Black, wife of the senior senator from Alabama. Reservations for tea are being made through the chairman, Miss Howry, 3304 O street, and at the Woman's National Democratic Club, 1526 New Hampshire avenue.

A combined Bicentennial and Mother's Day observance is being carried out as their last meeting of the season of the Ladies' Auxiliary of the Jewish Consumptives Relief Society of Denver on Wednesday at 2 p. m. in the auditorium of the Jewish Community Center.

Miss Naomi Koplin will open the meeting with a prayer; the program consisting of a piano solo by Miss Rita L. Rubenstein, recitations by Jerry Lust, cello solo by Benjamin Levenson, accompanied by Miss Theresa Levenson. All members and friends are invited to attend.

Miss Frances Brooks, daughter of Mr. and Mrs. Harold Brooks, and Miss Helen Louise Duckett will go to Aberdeen, Md., today to be the guests of the commandant of the Aberdeen Proving Ground until Tuesday. Tomorrow evening they will attend the hop which will be given for the first class West Point cadets, who are to be in Aberdeen from Sunday until Tuesday for the annual demonstrations of heavy artillery, antiaircraft guns and automatic material.

Miss Mildred Bargani is presenting Mildred's Junior Follies at the Wardman Park Hotel's Little Theater on Friday. The master of ceremonies and guest artist for the evening will be Mr. Wilton Mendelsohn.

Women Democrats Will Attend Dinner

The following reservations have been made for the "presidential possibilities and impossibilities" dinner at the Woman's National Democratic Club tomorrow at 7 o'clock: Mrs. Minna S. Adams, Miss Mary E. Bakewell, Miss Cornelia Bassel, Mrs. H. E. C. Bryant, Miss Myrtle Bunn, Mrs. Alexander Bull, Miss Katherine Brooks, Mrs. Berlin G. Brann, Mrs. Bertram Chesterman, Mrs. Samuel T. Cushing, Miss Sarah Cushing, Mrs. Evelyn C. Condon, Mr. and Mrs. Henry Clement, Mrs. George M. Eckels, Miss Julia Emory, Miss Mabelle N. Alexander, Mrs. Frank Hiram Snell, Mrs. Sarah P. Roper, Mrs. Frank W. Garrett, Mrs. John Graham, Mrs. John Todd Grimsley, Miss Mildred Hill, Mrs. Wilbur W. Hubbard, Mrs. Bolick Hurd, Miss Lidamae Hurd, Miss F. Hardon, Mrs. Lynn Haines, Mrs. Robert Hagner, Miss Katherine Kostmeyer, Mrs. Edgar B. Kay, Mrs. Arthur M. S. Keith, Miss Ethel Ketcham, Mrs. Gardner Jackson, Mrs. M. A. J. Markley, Mrs. A. M. McFadden, Mrs William J. McGee, Mrs. Peter John McGovern, Miss Evie Morris, Mrs. Julian J. Mason, Miss Mary Louise Morton, Mrs. Robert E. Nelson, Mrs. Robert K. Noble, Mrs. Harry Moore Payne, Mrs. Sallie V. H. Pickett, Mrs. Lester J. Pollock, Mrs. George Ricker, Mrs. Harry N. Rickey, Miss Portia Rogers, Miss Caroline Riley, Mrs. John H. Small, Miss Margaret Streeter, Mrs. Edgar A. Stuart, Mrs. Caroline B. Stephens, Mrs. T. Bond Smith, Mrs. Clara Wright Smith, Mrs. J. C. Tribby, Mrs. Mary H. Tighe, Miss Emma Wold, Mr. John Cabell Wilkinson, Miss Mabelle N. Alexander, Mrs. Frank Hiram Snell, Mrs. Wallace Streetor, Mrs. John Marchand, Mrs. Hilleary Offutt, Mrs. Frank Long, Mrs. Frank Morrison, Mrs. Merrill, Miss Alice Russell, Miss Margaret Mansfield, Miss Pauline Long, Miss Clara McCann, Miss Mary Donovan, Miss Isabel McGee, Miss M. Pearl McCall, and Mrs. Bridewater.

St. Vincent de Paul Conference of St. Francis de Sales Church will give a benefit card party in the auditorium of the church, Twentieth street and Rhode Island avenue northeast, Friday at 8 p. m.

Bridge and 500 will be played. A prize will be offered each table, including a door prize. Proceeds of the party will be for the benefit of the unemployed and needy of the parish.

Mr. Ambrose R. Harrison, chairman, is assisted by Messrs. Harry J. Kirk, Peter A. Mertz, Thomas S. Mallon, P. J. Bradley, William J. Byrne, J. M. Corby, Walter F. Cusick, A. K. Cusick, J. E. Donahy, A. J. Fealey, George A. Gingras, J. J. Kavanaugh, James W. King, John H. McCreight, John J. McDermott, Fred S. Neitzey, M. Raymond O'Meara, Le Roy L. Stockmann and John H. Stockmann.

Mr. and Mrs. Reginald Franklyn, of Hewlett, Long Island, are at the Carlton over the week-end.

Miss Janet Richards, whose regular lecture course closed in March, will in response to recent requests, give one more talk on "Affairs Political and International" tomorrow morning at 11 o'clock in the ballroom of the Shoreham. Miss Richards will first review the important questions of the hour, ending with a short travel talk, when questions will be answered as to "the how, when and where" of a short European trip this summer.

Mrs. M. H. Cadwalader and her two daughters, Miss S. Cadwalader and Miss H. Cadwalader, of Philadelphia, are passing several days at the Hotel Powhatan.

Hunt Ball Will Be Held In October Instead of May.

The annual hunt ball which has been given the past three years at the Mayflower during the National Capital horse show has been postponed this year until October, at the time of the International Fox Hunt Association meet to be given in Washington at that time.

Mrs. J. W. Conlon, of Clinton, Iowa, is at the Dodge for an indefinite stay.

Representative Henry T. Rainey will be the honor guest at the weekly forum luncheon which the Women's National Democratic Club will give tomorrow. The club will give a book review on Tuesday morning at 11 o'clock. Ellis Meredith will review "Paradox of Plenty," by Ellis Meredith.

The club will entertain at a dinner on Friday evening when Senator Thomas P. Gore will be the guest of honor. He will make an address on "Ragged Individualism."

The officers and State board members of the National Federation of Temple Sisterhood are having a luncheon at the Phoenix Club in Baltimore on May 6. Among the Washington delegates attending will be Mrs. Abram Simon, the founder; Mrs. Harry Lewis, Mrs. Samuel Pack, Mrs. Alexander Wolf, Mrs. Martin Mendelsohn and Mrs. Harry Levinson.

Mr. and Mrs. F. Remington, of Oyster Bay, N. Y., are at the Dodge for a brief sojourn.

Miss R. A. Grosvenor, of New York, has motored to Washington and is at the Carlton for a brief stay.

Miss Cathcart Becomes Bride of Mr. Daniels

Former Naval Secretary's Son Marries Second Time in New York.

A wedding of unusual interest in Washington took place yesterday in New York, when Miss Lucy Billing Cathcart, daughter of Mr. and Mrs. William Richard Cathcart, of Leonia, N. J., formerly of Charleston and Columbia, S. C., became the bride of Mr. Jonathan Worth Daniels, of New York, son of the former Secretary of the Navy and Mrs. Josephus Daniels, of Raleigh, N. C.

The ceremony took place at 12:30 o'clock in the chapel of St. Thomas' Church, where lilies were used to decorate the altar. The Rev. Dr. Roelif H. Brooks officiated. Later a small reception for members of the two families was given at the home of the bride's brother and sister-in-law, Mr. and Mrs. Noble Aydelotte Cathcart, at 345 East Fifty-seventh street. Dr. T. Tertius Noble gave organ selections.

The bride was given in marriage by her father and she wore an afternoon gown of beige pink crepe Elizabeth made along simple lines. The top of the bodice and the long, tight-fitting sleeves were of lace and the skirt long and full. A short jacket of the same material, with a cape, completed the costume, with which Miss Cathcart wore a small directoire hat of straw of the same shade as her frock and a corsage bouquet of pale pink orchids. She carried a prayer book that her grandmother used at her wedding.

The bride's only attendant was Miss Elizabeth Bridges Daniels, young daughter of the bridegroom, who was flower girl. She wore a Kate Greenaway frock of light blue organdie over a pink slip and a bonnet of blue organdie. She carried an old-fashioned bouquet of Sweetheart roses and forget-me-nots.

Mr. Noble A. Cathcart was best man and the ushers included Mr. Josephus Daniels, jr., Mr. Frank A. Daniels and Dr. Worth Bagley Daniels, brothers of the bridegroom, and Mr. Richard Trowbridge Cathcart, another brother of the bride.

After their return from their wedding trip Mr. Daniels and his bride will live in Raleigh, where they will be at home after June 1.

The bride graduated from the Dwight School at Englewood, N. J., and attended Smith College.

Mr. Daniels has been one of the editors of the magazine Fortune and served his journalistic apprenticeship in Washington and North Carolina. He is the author of a novel and of several short stories and in 1930 and 1931 he studied abroad on a Guggenheim fellowship. He attended the University of North Carolina and the Columbia University Law School. His father is editor and publisher of the Raleigh News and Observer. His first wife, who was Miss Elizabeth Bridges, of Raleigh, died in 1929.

Mr. and Mrs. Arthur Deerin Call, of Wesley Heights, will receive the members of the board of directors and advisory council of the American Peace Society at their home this afternoon from 5 to 7 o'clock.

The League of Republican Women of the District of Columbia will hold its monthly meeting in the small ballroom of the Willard tomorrow afternoon at 3:30 o'clock. The speaker will be Representative Allen T. Treadway, of Stockbridge, Mass., whose subject will be "The Government Yardstick."

Helen Turley, contralto, will give a group of songs, accompanied by Mrs. Chester Adair.

The meeting is for members and their guests, but any others interested in the doctrines of Republicanism will be cordially welcomed.

The Massachusetts Society will climax its social season on Friday evening in the main ballroom of the Willard with a grand formal ball. Mr. Frank E. Hickey, president, has appointed the chairman of the following active committees: Mr. Lewis W. Hart, entertainment; Mr. Leon A. E. Chagnon, reception, and Mr. Robert H. Kempton, general affairs. During the evening an entertainment will be presented. The committee will be assisted by Mr. John Hickey, Miss Irene Constant, Mrs. Robert H. Kempton, Miss Hazel Batchelder, Mr. John T. Slattery, jr., Mr. Lawrence Lawlor, Miss Eleanor Carleton, Miss Helen O'Neill, Mr. and Mrs. Albert Michaud, Mr. Walter O'Brien and Mr. Thomas J. Flavin.

JULIUS GARFINCKEL & Co.
F STREET AT FOURTEENTH

We Especially Want You to Call and See Some Very Remarkable

—DRESSES
—ENSEMBLES
—COATS
—SUITS
—HATS
—SHOES
—ACCESSORIES
—GREENBRIER SPORTSWEAR

Which we are showing for the first time tomorrow . . . we assure you they are the loveliest and most unusual models to be found and we want you to note the many wonderful moderately priced lines among them . . .

For Women, Misses, Third and Fourth Floors.

Hicks
1205 Conn. Ave.

Continuing . . .
SACRIFICE SALE
of Smart
GOWNS
SUITS
COATS
SPORTSWEAR
at 1/2 Price! and Less For CASH

Drastically reduced because we have too much stock and too little cash.

EVENING GOWNS—*formerly up to $65* ..... $25.00 up
SPRING SUITS *formerly $39.50*... $16.50
SPRING COATS *formerly $39.50*.. $16.50
PRINT DRESSES *formerly $35.00*.. $15.00

Special Group DRESSES $10
Summer Crepes—Prints and other Washable Fabrics

Erlebacher
TWELVE-TEN TWELVE-TWELVE F STREET
"The Shop Smart Women Prefer"

Starting Tomorrow 9:15 A. M.
Charge Purchases Accepted!

Unrestricted Choice of Our Entire Stock of
Fur-Trimmed
COATS
Dress and Sports
Fur and Untrimmed
SUITS
Dress and Sports
1/4 OFF

Furs:
Silver Fox
Galyac
Ermine
Sable
Kolinsky
Blue Fox
Sizes: 12 to 48

OUR ENTIRE COLLECTION is included, all regular stock *(we do not buy for sale purposes)* . . . each coat and suit is brand-new, purchased from the leading fashion creators of America . . . each one is typical of what the smartest women in the world are wearing today. Their quality is superlative, their workmanship is exquisitely fine. They are, in fact, the kind of coats and suits that make women interested in fashion.

No Returns *All Sales Final* *No Exchanges*

Droop's Music House — Founded 1857

Send Your Greetings
To Mother
On an R. C. A. Victor Record

Sunday, May 8th, is "MOTHER'S DAY" and what could please her more than to HEAR HER CHILD'S VOICE expressing its feelings of deep love, reverence and affection! She will listen again and again.

Our Recording Department is at your service from 8:30 A. M. to 5:30 P. M. . . . Jot down your sentiments or write a letter. Bring them to us and **Speak into the microphone** *just as if you were talking to mother!* **Ten-inch double-faced records are used**, each side "playing" 3 minutes. Several individuals can record on one record. We furnish everything necessary, including a reproducing needle. *The Cost to You Is Only* $1.00

E. F. Droop & Sons Co., 1300 G St.
Steinway Pianos—RCA—Victor—Radios, Music, Etc.

Mrs. K's
TOLL HOUSE TAVERN
Colesville Pike
Silver Spring, Maryland

Dinner Entertainments

Are the better received if the food is good, and then served in a charming manner and place. Mrs. K's "Old Tavern" Luncheons and Dinners leave nothing to be desired.

Sunday Morning Breakfast, Too

Phone SHepherd 3500

Truly Called Washington's Most Distinguished Apartment Residence

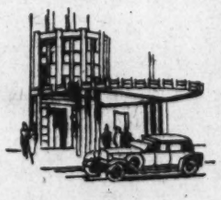

Atmosphere and Refinement
—are among the many exclusive advantages that residents of the Kennedy-Warren may enjoy.

Now Available
Suites of 3 to 6 Rooms.
Rentals, $90 to $225.
Also a few furnished apartments to sublet for summer months.

Rentals include electricity, electric refrigeration, gas, and parking facilities for guests and tenants.

The
KENNEDY-WARREN
Washington's First Air-Cooled Apartment
3133 Connecticut Ave. Adams 9600

JULIUS GARFINCKEL & Co.
F STREET AT FOURTEENTH

ANGELA VARONA
Famous Beauty Specialist
WILL BE HERE
Monday and Tuesday, May 2nd and 3rd

Won't you come in and consult with her personally about your complexion problems?

Miss Varona's personal assistant will be here during the entire week of May 2nd.

As a Special Offer For the Week of May 2d, You Will Be Presented With A Jar of Miss Varona's New
"ANGEL CREAM"
With the Purchase of Any Varona Preparation

To women over 30 years of age, this cream is a marvelously rejuvenating hormone cream, which you certainly will like and find beneficial.

Miss Varona, or her assistant, will be happy to advise about the newest shades of make-up, as well as tell you about any of the Varona Skin Breathing Preparations.

Connecticut Avenue

A SALE OF
MODEL COATS AND SUITS
at approximately
1/3 to 1/2
below former prices
HAROLD RUSSEK
1215 Connecticut Ave.

QUEEN QUALITY BOOT SHOP

FASHION FOCUSES ITS EYES THIS SEASON ON

GHILLIE TIES

And These QUEEN QUALITY "Ghillies" Are An Outstanding Value at Only $6

The smartest new shoe creation—suitable for street and sportswear. Ever so popular with the young set.

Shown in Beige and White Kid, White Buck, Black Kid and Combination Leather. Others at $8.50

Queen Quality Shoes Are Made by the World's Largest Shoe Manufacturers

Boot Queen Quality Shop
1219 F St. N. W.

DE MOLL'S STOCK REDUCING SALE
We are subletting several of our upper floors and must reduce our stock at once.

If you contemplate buying a Piano, Radio or Furniture this is the opportunity to get it at a substantial saving.

$300 Brand New Upright Pianos....$185
$500 Baby Grand Pianos $325
New Radios .....$35, $49, $75 and up
Traded-In Pianos $50, $75, $100
Traded-In Grand Pianos $250

Entire Stock of Furniture Reduced.

De Moll & Co., Twelfth and G Sts.
Entrance on 12th Street

Miss Everett to Be Married on Wednesday

Bride's Parents Will Arrive Today for Wedding to Lieut. Davis.

Lieut. and Mrs. George Thomas Everett will come from New York today to remain until after the wedding of their daughter, Miss Grace Beall Everett, and Lieut. William Arthur Davis, jr., U. S. A., on Wednesday. They will be the guests of Mrs. Everett's parents, Col. and Mrs. Fielder M. M. Beall at Twin Pines, on the Brookville Road, Chevy Chase, Md., where the wedding reception will take place. Mrs. Ralph Graves will entertain the bridal party at luncheon tomorrow in her home in Spring Valley. Col. and Mrs. Beall will entertain the bridal party and out-of-town guests at dinner Tuesday evening at Twin Pines, following the rehearsal for the ceremony.

The ceremony will be performed at 5 o'clock in St. Albans Church, where the bride's parents were married and where she was confirmed, and the reception will follow at 5:30 at Twin Pines. The bride will be attended by Miss Eleanor Davis, sister of the bridegroom, as maid of honor, and the bridesmaids will be Miss Elena Hannigan, of College Park, Md.; Miss Emily Storr, daughter of Mr. and Mrs. H. S. Storr, of Raleigh, N. C.; and the Misses Eleanor and Betty Jones, twin daughters of the late Maj. Ivens Jones and Mrs. Jones, who was a bridesmaid for the bride's mother when she married Col. Everett. The best man will be Lieut. William White Dick, jr., U. S. A., of Fort Hoyle, Md.; and the ushers will be Lieut. Charles Frederick McNair, of Fort Hoyle; Lieut. John Larrimer Innskeep, of Langley Field; Lieut. William T. Turpin, of Fort Hoyle; Lieut. William W. Ragland, of Norfolk, and Lieut. Edward J. Cotter, of Philadelphia.

Mrs. Calvin D. Paige, of Southbridge, Mass., is at the Carlton for a stay of 10 days, accompanied by Miss Emma L. Dresser, also of Southbridge.

Miss Helen Thomas, of Boston, is a guest at the Shoreham for an indefinite visit on her way home from Florida.

The Rev. and Mrs. L. E. Hybard, of Elizabeth, N. J., are guests at the Dodge.

The Amity Club entertained with a father and son banquet Thursday evening at the Jewish Community Center.

Mr. and Mrs. Jewett V. Reed, of Indianapolis, motored to Washington and are spending the week-end at the Shoreham.

Mr. and Mrs. Andrew Saul are receiving congratulations on the birth of a son Friday, April 15. Before her marriage Mrs. Saul was Miss Ruth Sheehan, daughter of Mr. and Mrs. Thomas Sheehan, of Saratoga, N. Y. The child will be named B. Frank Saul.

Pen Women Entertain Mrs. Clara Heflebower.

The National League of American Pen Women entertained at a reception last evening at the Willard Hotel in honor of its new national president, Mrs. Clara Keck Heflebower, of Cincinnati. A program of informal character was given by a number of the Pen Women, including the reading of poems, the telling of anecdotes, discussion of club problems and musical selections from the works of some of the league composers.

Yesterday at noon there was a poet's luncheon in the cabinet room. Hostesses at tables were Miss Pearl Adams, Mrs. Florence Barnes, Miss George Elliston and Mrs. Clark Keck Heflebower, Mrs. Clyde Robertson and Mrs. Estelle Mercier Montgomery. Each poet present was invited to read a poem.

Other features of the program were the singing of Madge Ohe's children's songs by a group of child singers, directed by Mrs. Dorothy Emery; a talk on poetry magazines by Mrs. Edith Mirick, of this city, well-known poet; a discussion of Goethe's poetry by Dr. Stork, and music by Pearl Adams.

At the close of the business session of the league yesterday, Mrs. Ernest Thompson Seton, retiring president, was presented with a basket of flowers from the national board and a gold past president's pin.

This afternoon there will be a tea at the Sears, Roebuck Galleries, where the National Art Exhibit of the league is being shown, with Mrs. Seton, the new national president; Miss Ethelyn P. Cobb, national chairman of art, and Mrs. W. W. Badgely, vice chairman, as honorees.

Benefit Garden Party For School Planned.

The ladies of the woman's auxiliaries of three parishes, St. Thomas, St. Margaret and All Souls' Memorial Church, will give a garden party and silver tea next Saturday afternoon from 4 to 6 o'clock in the garden of Mrs. George E. Trorey, 3156 Highland avenue, Cleveland Park, for the benefit of the Bishop Payne Divinity School. Autos will meet guests at Connecticut avenue and Newark street.

The annual dinner of the Zonta Club was held Wednesday evening in the garden house of the Dodge Hotel, when officers for the year were elected. Mrs. Amelia Gude Thomas, president of the club, presided at the dinner. There were no guests of honor. The nominating committee was composed of Miss Melinda Havey, director of public health nursing in the American Red Cross, chairman; Miss Mary Sigmund, Miss Maude Harper, Miss Jane Bartlett and Miss Thelma Barnard.

Miss Natalie Loeffler has returned to her home in New York after visiting her sister, Mrs. Theador Peyser, for three weeks.

The New Machineless Permanent Wave
Greatest Ease--No Electricity
now at
Robert of Paris INC.
Ladies' Turkish Baths
Facial Massage
Vegetable Shampoo
Robert Special Rinse
Hair Tinted Back to Its Natural Shade
Expert Service
1514 Connecticut Ave.
North 2776-2777

Chairman of Committee

Harris & Ewing.

MRS. PAUL SLEMAN,
chairman of the committee for the performance of Michael and Mary, to be held at the National Theater on the evening of May 9 for the benefit of Goucher College.

Junior League Sale Starts Tomorrow

Members of the Junior League have been busy during the past week preparing for the opening tomorrow of the shop at 425 Seventh street, where children's clothing, men's work shirts and maids' aprons are among the articles to be sold for the benefit of the unemployed. Mrs. Benjamin Weems, chairman of the unemployment committee of the league and member of the steering committee of the District of Columbia Employment Bureau, directed the work during the winter. Mrs. W. Myron Dillon is chairman of the sale.

Prices will include only the cost of materials.

The shop has been decorated by Junior League girls, with the assistance of a number of Washington stores. The walls were already paneled with gay papering. Bright colored posters represent living models wearing the garments on sale. Long tables line two sides of the room and will serve as sales counters, behind which ten Junior Leaguers each day will sell their wares. One window display is a child's bedroom, and the other an out-of-door scene. Both are backed with palms.

The following are the chairmen of the committees assisting Mrs. Dillon: Mrs. Wilfred Goodwyn, assistant director; Mrs. Henry Hume, finance; Mrs. Lee Boatright, sales girls; Mrs. McCook Dunlop, equipment; Miss Lucy de Graffenried Woolley, posters; Miss Helen Strauss, poster distribution; Miss Margery Tallman, decorations.

Others assisting are Mrs. H. L. Rust, jr., Miss Mary Elizabeth Acker, Miss Mary Louise Johnson, Mrs. Robert Barr, Miss Louise Hoehling, Miss Martha Ellis, Mrs. Henry Ravenel, Mrs. Reginald Mead, Miss Beatrice Patton, Miss Jane Thorpe, Mrs. Robert Wilson and Miss Evelyn Gordon.

Girls in charge of the various days are Miss Emily Mackall, Mrs. Richard Dunn, Mrs. Hayward Siddons, Miss Caroline Thompson, Miss Alice Graeme and Miss Marjorie Tallman.

Sponsors for the sale are Mrs. F. Trubee Davison, Mrs. Lewis Douglas and Mrs. Cary T. Grayson.

The newly formed Oregon Society will meet at the Y. W. C. A. Thursday night and will have as their guest speaker Frank Branch Riley. Mr. Riley will give his lecture, "The Lure of the Northwest," with lantern slides of all the magnificent scenery of that section. All former Oregonians and others interested have been invited to attend. Dinner will be at 7 o'clock, the lecture at 8. Make reservations with Miss Vella Winner.

The Y. W. C. A. Booklover's Hour will meet on Monday at 8 p. m., to hear an illustrated talk by Miss Alice Hutchins Drake on "Know Your Capital City." This is one of a series given annually by Miss Drake to the members of the Booklover's Hour. The lecture is based on a number of feature stories on sight-seeing in Washington which have appeared in the local papers and in the D. A. R. Magazine. Points not usually touched upon are discussed. The new booklet on sight-seeing in the Library of Congress will be available for distribution.

Miss Helen Lyon, 1740 Poplar lane northwest, Rock Creek Hills, will be hostess tomorrow at 1 o'clock to the Cleveland Park branch of the W. C. T. U.

Assisting hostesses will be Mrs. W. S. Anderson, Mrs. W. P. Barrows, Mrs. Harvey Boltwood, Mrs. H. K. Green and Mrs. L. M. Noyes.

Hotel Pierre
Fifth Ave. at 61st Street
New York
Single Rooms and Suites
FOR
Transient or Extended Visits
A Famous Restaurant
CHARLES PIERRE, *Managing Director*

Reservations Made For May Breakfast

Among the additional reservations for the May breakfast of the Political Study Club, to be held Thursday, May 26, at the Hotel Mayflower, are those received from Mrs. H. Wallace Witcover, Mrs. Tilman B. Parks, Mrs. Henry Albers, Mrs. Rose Mulcare, Mrs. John T. Marchand, Mrs. Percy Adams, Mrs. C. H. Claudy, Mrs. Harry M. Packard, Mrs. Wallace Streater, Mrs. R. W. Howell, Mrs. G. Gordon Asher, Mrs. Frank Long, Mrs. Edward C. Shields, Mrs. Virgil C. Miller, Mrs. L. J. Pettijohn, Mrs. Peter John McGovern, Mrs. Harry Underwood, Mrs. Elma R. Saul, Mrs. Claude DeS. Thomas, Mrs. Seldon Ely, Mrs. C. H. Curl, Mrs. John W. Holcombe, Mrs. E. R. Whitmore, Mrs. I. B. Dodson, Mrs. Oscar Bergren, Mrs. Alice M. Minch, Mrs. George F. Love, Mrs. John H. Harewood, Mrs. John Gielsner, Mrs. Edgar Brown, Mrs. Rosemund C. Nunan, Mrs. James Councilor, Mrs. Harry Landrus, Mrs. D. B. Zirkle, Mrs. Paula Chase, Mrs. John F. Craven, Mrs. Ida L. Chiswell, Mrs. Lane Scofield, Mrs. D. I. Skidmore, Mrs. W. F. Keohan, Mrs. Sidney Ulfelder, Mrs. J. N. Hoover, Mrs. A. L. Howard, Mrs. E. L. Burton, Mrs. W. W. Taylor, Mrs. Tracy Payfair, Mrs. E. C. Bennett, Mrs. Dell Gilbert Sale, Mrs. William Ridenour, Mrs. W. C. Dandt, Mrs. W. F. Nishwitz, Mrs. William Gower, Mrs. H. B. Gauss, Miss Eva Bullard, Mrs. Hilleary Offut, Mrs. Marie L. Jameson, Miss Louise Payne, Miss Anne Kraft, Mrs. Marie Merrill, Mrs. Viola Baker, Miss Mabel Owen, Mrs. Marie McCarthy, Mrs. Marguerite E. Willis, Mrs. Grace W. Houston, Mrs. Mary W. Swope, Mrs. W. H. Hessick, Mrs. Granville Parks, Mrs. Edward A. Stuart, Mrs. Herbert Dorsey, Mrs. John W. Gravely, Mrs. William Egelston, Mrs. W. W. Sloan, Mrs. Charles F. Pratt, Mrs. LeGage Pratt, Mrs. W. A. Durman, Mrs. E. C. Criswell, Mrs. Annie M. Bohrer, Mrs. R. N. Babcock, Mrs. Harry Phillips, Mrs. Joseph C. Hemphill, Mrs. P. M. Bealer, Mrs. Lucy Copeland, and Mrs. Orlando H. Smith.

The annual meeting of the Needle Work Guild of America will be held at Grove Park Inn, Asheville, N. C., May 5, 6 and 7. Mrs. Thomas J. Preston, formerly Mrs. Grover Cleveland, national president of the guild, will preside at the meeting. The District of Columbia Branch, of which Mrs. Charles Evans Hughes is honorary president, will be represented by Mrs. Boyd Taylor, president of the local branch.

Last fall more than 8,000 new garments were collected and distributed in Washington among the needy by this organiation.

Miss Lonette Glasser returned to her home in Boston during the week, after visiting her uncle and aunt, Mr. and Mrs. LeRoy King, of Chevy Chase.

Mr. and Mrs. James S. Cushman, of New York, are guests at the Dodge for a brief time, on their way to visit the Virginia Gardens.

Mr. and Mrs. Ruben Sworzyn and young daughter motored to Toledo, Ohio during the week.

FREE HAULING
to
FIREPROOF STORAGE

Who Is Moving You?
SHAPIRO FOREIGN & DOMESTIC EXPRESS
Our new fireproof building is at your disposal
4618 14th St. N.W.
Col. 4100-01 West 1082
Nights—Adams 1883, Georgia 2465

Birthday Fete Is Staged at Williams Home

Many Entertainments Feature Social Events of Past Week in North Woodside.

Mr. and Mrs. Frank Williams entertained at a birthday dinner last Wednesday evening in honor of Mrs. Williams' brother, Lieut. Col. Wallach A. McCathran. Their guests were Mrs. W. A. McCathran, Maj. and Mrs. W. R. McCathran and Miss Margaret E. McCathran.

Miss Leontine Gallahorn, talented singer, made her radio debut over Radio Station WOL, April 11. Miss Gallahorn offered a group of popular melodies and can be heard from that station each Monday from 3:45 until 4. Her many friends in North Woodside congratulate her on her success.

Mrs. Sina Freed, of Montgomery Hill, had as her week-end guests her brother-in-law and sister, Mr. and Mrs. J. I. Rice and Mr. and Mrs. Nichols, of Richmond, Va., the latter leaving on Sunday afternoon to attend the governor's ball in Richmond that evening.

Mrs. Marion S. Alley had as her luncheon guest last Thursday, Mrs. Hettie Owens, of Washington.

Mr. and Mrs. W. Rosser Muir, of Montgomery Hill, had as their guests over last week-end, Mr. and Mrs. George O'Brian and Mr. and Mrs. Harry King, all of Drexel Hill, Pa.

Dr. and Mrs. Marion S. Alley were among the guests at a bridge party given by Mr. and Mrs. Ralph Torreyson at their home in Woodside.

Mr. and Mrs. Walter A. Crist had as their supper guests last Sunday evening Mr. and Mrs. James Houston, of Washington.

Mr. and Mrs. Stanley Simpson motored to Lodge, Va., last Saturday, where they were the week-end guests of friends.

Mr. and Mrs. W. Rosser Muir and little son, Rosser, jr., of Montgomery Hill, are visiting Mrs. Muir's parents, Mr. and Mrs. Frank Alexander, at their home in Ginter Park, Richmond, Va.

Mr. and Mrs. Philip M. Hamilton had as their dinner guest last Monday evening Dr. Howard F. Strine, of Washington.

The Misses Bessie and Jessie Gardner attended a house party at the home of Miss Louise Klee in Washington over last week-end.

Last Monday Miss Josephine M. Shaw was the dinner guest of Mrs. F. J. Reuter in Washington. The other guests were Miss Katherine Roach and Miss Rae Zamansky.

Miss Josephin Shaw was among the guests at a bridge party given by Mrs. E. A. Press. The guests were Mrs. F. J. Reuter, Mrs. M. C. Diggins, Mrs. Louise Doane, Mrs. F. G. Miller, Mrs. Alice Ashe and Mrs. Julia Diggins. Later in the evening a very delightful buffet supper was served.

Benefit Concert

Many members of the Diplomatic Corps in Washington as well as a large group of residential society are sponsoring the benefit concert to be offered by the Washington String Quartet in the west ballroom of the Shoreham Hotel Friday at 9 p. m. Proceeds are to go toward the guarantee fund of the National Symphony Orchestra. This will be the quartet's first public concert. The group had its private debut April 12, being presented before the Arts Club of Washington by Mr. Hans Kindler. All the members of the quartet are in the orchestra personnel.

It is the plan of the quartet to present this program in European style, that is, with the players seated on a platform in the center of the ballroom and the audience seated so as to completely surround the quartet —somewhat in the fashion of a prizering audience. Although this is said to be an established custom abroad, this arrangement will be a novelty in Washington.

The members of the Washington String Quartet are: Milton Scharwtz, first violin; Paul Brightenburg, second violin; George Wargo, viola; Sydney Hamer, violoncello.

The program is to include Haydn's "Quinton" Quartet in D minor; "Fugue" by Mary Howe (Mrs. Walter Bruce Howe, of this city); "Russian Dance" by Tschaikowsky, as arranged by Mr. Wargo, and "String Quartet in A Minor" by Ippolitov-Ivanov.

Seats for this benefit concert are available at Junior League Headquarters, 1529 Connecticut avenue northwest; at T. Arthur Smith's Bureau in Kitt's, 1330 G street northwest, and at the newsstand in the Shoreham Hotel

A Women's Cape Fashion

Printed chiffon . . . as refreshing as a water ice . . . apricot background scattered with delicate flowers in green and lemon yellow. The cape is too graceful for words . . . and serves for sleeves. $29.50.
SECOND FLOOR

THE NEW Jelleff's

JULIUS GARFINCKEL & Co.
F STREET AT FOURTEENTH

We Are Beginning a Sale the Like of Which We Firmly Believe Has Never Been Known
OUR GREAT MAY SALE OF
Underwear . . . Hostess Gowns
Negligees . . . Lounging Wear
Corsets . . . Brassieres
On Our Famous Fifth Floor

An extraordinary event always, this year by far surpassing any sale we've ever known. The values are remarkable . . . the prices very special . . . which means you will effect savings so unusual they will amaze you. We want you to call tomorrow to share in these special values.

M. PASTERNAK
1219 CONNECTICUT AVE.

Mid-Season Clearance
Early Spring Fashions
taken from our regular collections, values that merit immediate attention!

Coats
now reduced to
45.00 85.00
a wonderful selection of high-quality coats for town and travel, all with ultra-fine furs.
regularly up to 145.00

Suits
now reduced to
45.00 75.00
limited number of model suits of the finest type, with rich quality furs.
regularly up to 110.00

Dresses
now reduced to
25.00 39.50
a varied group for sports, street and afternoon, the highest quality models, in prints, plain crepes, silks and chiffons, exceptional values.
regularly up to 98.00

Misses' Frocks
now reduced to
15.00 19.50
models for sports, street, afternoon and evening, all the new colors of Spring.
regularly up to 32.50

SPRING HATS
a limited group now reduced to 8.50
regularly up to 15.00

REALIZE
the Extraordinary Value of
Stieff ROSE Sterling

★ *Rich, repousse design*— the distinctive raised floral design that has been a constant favorite for over 30 years.

★ *Excellent workmanship*— Each piece is beautifully finished, the product of master silversmiths.

★ *Very heavy weight* of solid sterling in every piece assures it will outwear a lifetime of constant daily service—but so perfectly balanced it is never awkward to handle.

★ *Easy to keep clean* as any plain pattern but does not show scratches.

★ *Fully guaranteed* by us and the Stieff factory to give a lifetime of satisfactory service.

Start Your Set of Stieff Rose at These
ECONOMICAL PRICES

6 Teaspoons	$5.50
6 Knives, med.	12.50
6 Forks, med.	12.50
6 Salad Forks	7.50
6 Cream, Soup Spoons	10.50
6 Butter Spreads	7.00
6 Oyster Forks	5.50
6 Dessert Spoons	10.50
6 Iced-Tea Spoons	9.00
6 Table Spoons	15.00
1 Butter Knife	2.00
1 Child's Spoon	1.25
1 Olive Spoon	1.25
1 Serving Spoon	3.50
1 Sugar Spoon	1.50

Look for the Words "STIEFF STERLING" on Every Piece
Ask for Complete Price List

32-Piece Stieff Rose Set
6 Teaspoons, 6 Salad Forks, 6 Knives, 6 Forks, 6 Butter Spreads, 2 Table Spoons..... $50

R. Harris & Co.
F Street at Eleventh
Jewelers and Diamond Merchants for More Than Half a Century

Chevy Chase Occupied by Social Round

Garden Club Will Meet on Wednesday to Hear Talk on Iris.

Mrs. James V. Bennett entertained at tea on Monday in her home in Leland street in honor of Mrs. W. S. Davis, of Boston, Mass., who has been spending the winter with her son-in-law and daughter, Mr. and Mrs. C. Dwight Curtiss, of Virginia street. Assisting at the tea table were Mrs. Sanford Bates and Mrs. Edward L. Smead. Mrs. Davis left Friday for her home in Boston.

Mrs. Carl G. Tilman was hostess at luncheon and bridge on Thursday in her home in McKinley street in honor of Mrs. O. H. Benson, of New York, and Gettysburg, Pa., who has been the house guest for several weeks of Mr. and Mrs. George F. Stuhler. The guests were Mrs. George Kane, Mrs. Charles Schrider, Mrs. Fred Evans, Mrs. Phillip Gott, Mrs. George F. Stuhler, and Mrs. Hubert Snoke.

Mrs. George Farrell entertained at luncheon on Wednesday in her home, in honor of Mrs. Benson, who is returning home today with Mr. Benson, who came to Chevy Chase yesterday after completing a trip through the Middle West. He is national scout officer of the Rural Scouts of America.

The Chevy Chase Maryland Garden Club will meet on Wednesday at 3 p. m. at Arbremont, the home of Mrs. Henry Parsons Erwin on Upton street and Linnean avenue. There will be a talk on "The Planting of Iris," by Mrs. Chilcott. Later tea will be served.

Mrs. Ralph W. Smith was hostess at luncheon and bridge on Wednesday in her home in Elm street, when her guests included Mrs. Stephen Fuller, Mrs. Warren Manter, Mrs. Robert Duncan, Mrs. L. Paul Winnings, Mrs. Guy Baker Stephenson, Mrs. Frederick Nettleship, Mrs. Donald Hunter and Mrs. John I. Lauritzen.

Mrs. Charles C. Alles was hostess at luncheon on Thursday in her home in Rosemary street, when covers were laid for ten. This luncheon was the second of a series of luncheons she is giving this spring.

Mrs. John Scott Parker and her daughter, Miss Mary Allerton Parker, have returned to their home in East Kirke street after spending a week in New York.

The Methodist Episcopal Church School Mothers' Club will meet on Tuesday at the home of Mrs. Bertha V. Belt, 6505 Meadow lane. Mrs. Walter A. Bowers will give a talk on "Discipline and Freedom."

Mrs. J. Alan Maphis entertained at luncheon and bridge on Wednesday at the Congressional Country Club.

Miss Ellen Johnson, of Brookhaven, Miss., who has been the guest of Commander and Mrs. Harvey F. Johnson, of Hesketh street, since Easter, will leave early this week for her home. En route she will visit relatives in Hendersonville, N. C., and will attend the Kentucky Derby in Louisville, Ky.

Mrs. Harrison Fitts was hostess at luncheon and bridge on Monday in her home in Thornapple street to the members of her bridge club.

Mrs. Theodore Nesbit and her daughter, Miss Mary Nesbit, of Irvington-on-Hudson, arrived on Monday to be the house guests of Mr. and Mrs. Millard F. West and Miss Betty West in their home in Hesketh street. During their stay here they will visit the Virginia gardens.

Mrs. Carl Kadie Entertains At Luncheon and Bridge.

Mrs. Carl Kadie entertained at luncheon and bridge last Thursday in her home in Oxford street, when her guests were Mrs. George B. Furman, of Hyattsville; Mrs. Thall and Mrs. Percy Rogers. Mr. and Mrs. Kadie have visiting them the latter's mother, Mrs. James Agnew Grigg, of Norfolk, Va.

Section 13 of the Woman's Guild of the Chevy Chase Presbyterian Church met for luncheon on Friday at the home of Mrs. Curtis D. Feeser, in Raymond street. Mrs. Edward Roberts, leader of the section, assisted the hostess.

The Rector's Aid Society of All Saints' Episcopal Church is sponsoring a sale of tickets for the performance of "Michael and Mary," given by the National Theater Players at the National Theater, on Wednesday night, May 11. Tickets may be secured through Mrs. J. D. Northrup, 3937 Legation street.

The members of the social section of the Chevy Chase Woman's Club and their husbands will be the guests at a progressive dinner given on Saturday evening by Mr. and Mrs. Harrison Fitts, 126 East Thornapple street; Mr. and Mrs. George W. Lewis, 6502 Ridgewood avenue; Mr. and Mrs. Joseph Travers Maguire, 17 Hesketh street, and Capt. and Mrs. Arthur Nesbitt, 109 West Woodbine street.

The civic section and the international relations section of the Woman's Club will have a joint meeting on Friday morning at 10:30 o'clock in the Chevy Chase, Md., Library. Mrs. James V. Bennett and Mrs. Edward L. Smead, leaders of the respective sections, will preside. Mrs. William R. Myers will review the career of Lord Willingdon, Viceroy of India, and Mrs. George Morey will give a talk on the Spanish Republic. At 12 o'clock Dr. Boyd Carpenter, professor of international relations at Georgetown University School of Foreign Service, will speak on "The Far East." Luncheon will be served after the meeting and Mrs. Jesse Swigart will be the hostess, assisted by Mrs. Joseph Travers Maguire. This is the last meeting of the year for both of the sections.

The Montgomery County Federation of Women's Clubs will give a colonial card party on May 9 at 2 o'clock at the National Woman's Country Club. Twenty-five clubs throughout the county are sponsoring the affair, which is being given for the benefit of the loan and scholarship fund. Mrs. A. B. Foster is chairman, and Mrs. George A. Finch is vice chairman. Mrs. Marvin Farrington is in charge of arrangements, with Mrs. Elisha Hanson chairman of patronesses, assisted by Mrs. Roger Whiteford.

Mrs. Karl Fenning, president of the Chevy Chase Women's Club attended the meeting of the Federation of Women's Clubs in Baltimore last week.

Mrs. Allen Walker will be hostess at luncheon on Tuesday in her home in Hesketh street to the members of her unit of the Sanctuary Society of the Church of the Blessed Sacrament.

PIERRE
Conn. Ave. at Que St.
SPECIAL LUNCH, 75c
REGULAR LUNCH, $1.00
DINNER, $1.25 and $1.50

Engaged

Harris & Ewing.

MISS ELLA T. SANDBERG, whose parents, Capt. and Mrs. Samuel Steele Sandberg, announce her engagement to Mr. Richard Jones, son of Mr. and Mrs. W. H. Jones, of Los Angeles. Miss Sandberg attended Holton-Arms School and made her debut here this season. Mr. Jones is a graduate of the University of California.

Fete Champetre

A fete champetre will take place on May 8 in the grounds of the National Woman's Country Club, under whose auspices, together with the Colonial Dames Club, this al fresco party will be given. Mrs. Charles L. McNary is in charge of the fete for the former club and Mme. Mandult for the Dames.

Mrs. McNary, wife of Senator Charles L. McNary, is in charge of the arrangements for ice cream and Mrs. Charles Mason Remey is directing plans for tea and supper.

The grounds, with the picturesque clubhouse dominating the scene, furnishing an ideal background, will be dotted with colorful booths, and card tables will be placed at interesting points. Reservations for card parties may be made through Mrs. George T. Marye, Mrs. J. Harry Covington and Mrs. Frank Anderson.

Family cake boxes may be replenished from the table where cakes and pastries will be on sale under the supervision of Mrs. Daniel O. Hastings, wife of Senator Hastings, and Mrs. William H. Barbour, wife of Senator Barbour.

Following supper there will be a varied entertainment program, ending with a dance.

She will be assisted by Mrs. J. E. Shillinger, leader of the unit.

Mr. and Mrs. Frank McManamy have as their guest in their home in Huntington street, Mrs. Clifford Letson, of South Wales, N. Y.

Mr. and Mrs. Jesse W. Nicholson entertained at dinner Sunday night at the Congressional Country Club following the musicale given by the League of American Pen Women at the club. Their honor guest on this occasion was Mrs. William H. Taylor, of New York.

Reading Class to Meet On Wednesday Morning.

The Chevy Chase reading class will meet on Wednesday morning at the home of Mrs. William Garland, 12 East Lennox street. Mrs. W. S. Hillyer will read from George William Russell's book of poems entitled, "Vale and Other Poems."

Dr. Ruth Kraft, of Columbus, Ohio, was the house guest last week-end of Miss Hazel Shepard, daughter of Mr. and Mrs. E. R. Shepard, in her home in Oxford street.

Mr. and Mrs. Abner H. Ferguson, of Huntington street, and Mr. and Mrs. Arthur J. May, of Jocelyn street, spent last week-end at Atlantic City, N. J.

The Mothers' Club will meet on Wednesday with Mrs. James Allison Buchanan, 5900 Nevada avenue. Miss Ahlers, a member of the educational department of the A. A. U. W., will talk on "Social Development of the Child."

Mrs. Harry D. Gordon was hostess at a bridge luncheon on Thursday in her home in Fulton street, when her guests were Mrs. Stewart Wirgman, Mrs. Clarence Bush, Mrs. Wilbur M. Jefferys, Mrs. Wesley Buchanan, Mrs. Richard Garrett, Mrs. Robert Hagner, Mrs. Russell O. Kruge, Mrs. Warren W. Spencer, Mrs. Harry Pitts, Mrs. Howard Jones, Mrs. Joseph Todd, Mrs. Herman Matson, Mrs. Warren Grimes, Mrs. Lee R. Pennington and Mrs. Granville Custer.

Mr. and Mrs. Ralph H. Howard were hosts at dinner and bridge last Saturday evening in their home in Leland street.

Section 14 of the Woman's Guild of the Chevy Chase Presbyterian Church met for luncheon on Tuesday at the home of Mrs. R. L. Jarnigan, in Stanford street. Mrs. Ralph L. Ingram and Mrs. J. E. Callan were assistant hostesses.

Mrs. Walter L. Miller was hostess at luncheon on Thursday in her home in Ridgewood avenue to the members of section 12 of the Woman's Guild. She was assisted by Mrs. Benjamin Baylor, leader of the section.

Mrs. Warren B. Manter entertained her bridge club at supper and bridge on Thursday evening at her home in Willow lane.

Mrs. Oscar C. Merrill has leased her home at 9 West Melrose street and gone to New York to join Mr. Merrill, who has been there for some time.

Miss Frances Brooks spent last week-end at Aberdeen, Md., as the guest of Commandant and Mrs. Schinkle.

The Misses Virginia and Caroline Harris, daughters of Senora de Monreal, wife of the Naval Attache of the Spanish Embassy, have returned to their home in Braemer Forest after spending some time in New York.

Mrs. Allan E. Walker, of Hesketh street, spent last week-end in Rehoboth Beach, Del.

Miss Jeanne Lightbown, daughter of Mr. and Mrs. Charles M. Lightbown, of East Thornapple street, entertained at a dance on Friday evening, April 22, when there were 25 guests.

Est. 40 Years 1892
POTTHAST
One true Antiques of Tomorrow
Direct from the Makers
ANTIQUE REPRODUCTIONS
1741-43 Connecticut Ave.

L. D. Bell Weds Virginia Moore In Gaithersburg

Event Attracts Wide Interest; Many Out-of-Town Guests Are Present.

A wedding of much interest in Gaithersburg and Laytonsville was that of Miss Virginia Moore, daughter of Mrs. Robert D. Moore, of Gaithersburg, and Mr. Lewis D. Bell, son of Mr. William D. Bell, of Laytonsville, Md.

The ceremony was performed in Grace Methodist Church South, Thursday afternoon, with the Rev. Denny Fringer, pastor of the church, officiating.

The bride was becomingly dressed in blue flat crepe with blue hat and white accessories. She carried white roses and lilies of the valley. Mrs. Lawrence Darby played the wedding marches. The ushers were Messrs. Garrison Bell, of Gaithersburg; Gordon Bell, of Alexandria, Va., brothers of the bridegroom; Harold Sheetz, of Winchester, Va., and Benonie Allnutt, of Dawsonville.

Immediately after the ceremony the couple left for a wedding trip and upon their return will live in Gaithersburg.

Dr. and Mrs. W. W. Seward have returned from a visit to friends and relatives on the Eastern Shore of Maryland.

The joint monthly meeting of the Woman's Missionary Society and the Ladies' Aid Society of Epworth Church was held in the church Thursday, with luncheon served. An interesting program by the children of Epworth Sunday School was a special feature. Mrs. Lawson King and Mrs. Ray Wachter presided.

Mr. and Mrs. Edgar Johnson, of Gaithersburg, announce the engagement of their daughter, Miss Mary Elizabeth Johnson, to Mr. James Roland Ward, son of Mr. and Mrs. Thomas Ward, of Woodfield. No date for the wedding will take place in June. Miss Johnson is a graduate of the Gaithersburg High School. Mr. Ward graduated from the University of Maryland last June and is employed as agricultural teacher in the Snow Hill High School.

Mrs. Lewis Reed entertained members of the Thursday Evening Bridge Club at her home on Frederick road last week.

Annual Community Day Is Held at High School.

Gaithersburg High School held its community day Friday. Classes were held from 9 to 11:45 o'clock, with parents invited to visit. From 11:45 to 12:30 o'clock the guests were entertained by the school orchestra. At 12:30 o'clock luncheon was served, and at 1 o'clock the athletics began with visiting schools.

Mrs. Frank Broschart, Mrs. Lawson King, Mrs. DeWarren Reynolds, Mrs. McKendra Walker, and Mrs. R. E. Palmer attended dinner given at the Manor Club Friday evening in behalf of the social service drive which will begin Tuesday.

Mrs. Crittendon Walker, who is making her home with her daughter and son-in-law, Mr. and Mrs. George Plummer, near Laytonsville, spent the week-end as the guest of Mrs. Charlie Mansfield, on Walker avenue.

The Gaithersburg-Washington Grove Fire Department will hold a benefit movie in the Lyric Theater Monday and Tuesday evenings. The picture will be "Gay Caballero," featuring George O'Brien.

Mr. Frank Severence, jr., of New York City, was a recent visitor to his parents, Mr. and Mrs. Frank Severence, here.

The Young People's Organization of Grace Church held their business meeting and social in the church Thursday evening. Miss La Rue Thomas presided over the business meeting and Miss Estelle Mansfield over the social hour.

Misses Margaret Fontaine and Margaret Ann Herring, seniors at Western Maryland College, are spending some time with Mr. and Mrs. Thomas Troxell and taking observation lessons in the home economic department of the Gaithersburg High School.

Mr. A. J. Otley, of Lincoln, Va., is visiting his daughter and son-in-law, Mr. and Mrs. William McBain.

The Quota Club of Montgomery County gave a shower for Mrs. A. P. Du Puis at the home of Mrs. Helen Brannon, in Silver Spring, Thursday evening.

Mrs. Du Puis is a member of the Quota Club and lives near Gaithersburg. Her home was destroyed by fire a short time ago.

Colesville

Miss Pearl Hart was an overnight guest on Friday of the Rev. and Mrs. A. B. Sapp.

Miss Eleanor Hobbs spent the week-end with Mr. and Mrs. Holden, of Washington.

Miss Irene Young and Miss Mildred Leager spent Sunday with friends in Baltimore.

Mr. and Mrs. Harold Bradford were guests on Sunday of the latter's brother, Mr. W. Oweninger, of Relay, Md.

Mrs. Ethel Thompson and Mr. and Mrs. Harold Bradford attended the dinner given at the Manor Club by the Social Service League of Montgomery County.

Mr. and Mrs. Albert Sager were guests on Sunday of Mr. and Mrs. Leonard Sager.

Dinner Planned

Among those sponsoring tables for the Law Observance Dinner to be given at the Mayflower on Monday, May 9, under the leadership of Mrs. William Tilton, Mrs. Henry Alvah Strong and Mrs. Rushmore Patterson, are Mrs. Jennie Bailey Wadleigh, Dr. Lauretta Kress, Mrs. George Ross, Mrs. E. L. Eaton, Mrs. Alvin Day, Mrs. F. C. Brinley, Mrs. E. M. Gustafsen, Mrs. E. E. Norwood, Mrs. Zelah Farmer and Miss Claire Lusby, whose honor guests will be Mary Harris Armour, of Georgia; Dr. and Mrs. Andrew Brodie, Dr. and Mrs. E. C. Dinwiddie and the Misses Laura and Ella Chuch.

Mrs. Stephen O. Fuqua entertained at luncheon at the National Woman's Country Club yesterday.

Mr. B. D. Traitel, who is at the Carlton for a week, motored from his home in New York, accompanied by his niece, Mrs. Albert Shier, who is the guest of her cousin, Mrs. Adolph Kuntz.

The LITTLE TEA HOUSE

Luncheon
Tea, Dinner
12 Noon to 8 P.M.
1½ miles south of Highway Bridge
Arlington Ridge, Va.
Upper Road to Alexandria

Social Activities At Silver Spring

Miss Ann Coughlan has gone to New Orleans, La., where she is attending a convention of library workers. Miss Coughlan plans to return to Silver Spring the latter part of the week.

Miss Pearl Hart arrived on Tuesday from Miami, Fla., where she spent the winter, for a visit with Mr. and Mrs. R. Lamore.

Mrs. J. H. Carpenter left Wednesday for Franklin, N. Y., to visit her mother, Mrs. Jane Barber. Mrs. Barber will celebrate her eighty-eighth birthday anniversary today.

Mr. and Mrs. Edwin W. Koch entertained the G Street Card Club on Monday night when Mr. and Mrs. C. C. Kidwell carried off high score honors.

A Mother and Daughter banquet will be held Thursday at 6 o'clock at the Woodside Methodist Episcopal Church, when the mothers and daughters of the entire Silver Spring-Woodside community will gather to do homage to motherhood.

Mr. and Mrs. H. C. Gibson had as their guest recently Mr. Gibson's mother, Mrs. J. W. Gibson, of Highland, Md.

At the last meeting of the Current Comment Club, plans were made for the planting of a George Washington Memorial tree on the grounds of the Woodside Elementary School. The date for the exercises was not announced. Mrs. L. M. Christie was named delegate to represent the club at the annual meeting of the Maryland Federation of Women's Clubs, to be held in Baltimore. The meeting was held at the home of Mrs. Rhees S. Burkett, at Linden.

Mrs. Ralph Bubb and Mrs. O. B. Magruder were joint hostesses for the meeting of the Women's Club of Woodside, on Wednesday of last week when it was voted to appropriate $10 for the new Silver Spring Public Library. Miss Willie Green Day, executive secretary of the Social Service League of Montgomery County, gave a talk on public welfare. Mrs. R. Osborne will entertain the club on May 4.

Convention Is Held By Legal Sorority

The third biennial province convention of Kappa Beta Pi legal sorority of the Southeastern States was held at the Carlton Hotel yesterday with the province dean, Miss Olive E. Geiger, presiding. This is the only international women's sorority in the world. There are four local chapters, George Washington University, National University, Washington College of Law and an alumnae chapter, which include some 200 women lawyers and law students.

The convention held meetings at the Carlton with morning and afternoon sessions, luncheon and a formal banquet at the hotel in the evening with Justice Walter I. McCoy, United States Attorney and Mrs. Leo A. Rover, and Mrs. Grace Hays Riley, dean of Washington College of Law, as honored guests.

Plans were made for the entertainment of members of the sorority who will attend the American Bar Association convention in Washington this fall.

Miss Ellen K. Raedy acted as convention chairman, and Miss Anna Boyle as secretary.

Mrs. Abe Cohn has returned from Pittsburgh after visiting her son-in-law and daughter, Mr. and Mrs. James Adler, and has as her guest, Mrs. Blanche Singer, of New York.

Mr. and Mrs. Robert W. Chambers, of New York, are passing some time at the Carlton.

Miss Julia Pirie, of New York, who has been visiting in Baltimore, is a guest at the Shoreham for a week. She will go to Pittsburgh to visit friends before returning to her home.

Mr. Charles E. Warnell Weds Miss Bethel M. Cooksey.

The marriage of Miss Bethel Margaret Cooksey, daughter of Mrs. Ida E. Cooksey, to Mr. Charles E. Warnell, son of Mr. and Mrs. E. N. Warnell, of Auburn, Wash., took place last Thursday evening at the home of the bride's mother, 104 Elm avenue, Takoma Park, in the presence of about 50 relatives and friends, the Rev. Dr. B. Franklin Bryan, pastor of the Takoma Park Seventh-Day Adventist Church, officiating.

A short program preceded the ceremony. Mrs. Ira Hover sang "At Dawning," by Cadman, which was followed by a violin solo, "Oh Promise Me," by deKoven, played by Miss Alice Olsen, accompanied by her sister, Miss Louise Olsen, at the piano. Mr. Charles Eldridge then sang "God Touched the Rose."

The bridal party entered as Mrs. G. G. Payne, aunt of the bride, played the "Wedding March," from Lohengrin. The bride, who was given in marriage by her cousin, Mr. Norval D. Guerrier, wore a gown of white embroidered net with a coronet of orange blossoms and carried a shower bouquet of white roses. Her only attendant was her sister, Miss Mary E. Cooksey, who wore pink embroidered net gown and carried pink roses. Mr. Harold Rudolph, college friend of the bridegroom, was best man.

The home was simply but effectively decorated in white and pink with a setting of ferns and sweet peas as a background.

After a reception the bridal party left on a short honeymoon trip to Virginia Beach and on their return will be at home to their friends at their home, 104 Elm avenue.

Mr. Warnell has been a student at Washington Missionary College for a number of years.

The Sunshine and Community Society of the District of Columbia will hold its annual May breakfast at 1 p. m. tomorrow at The Kennedy-Warren.

The annual meeting and election of officers will be held at 11 a. m., Mrs. Ernest Gude presiding.

The guests of honor will be Mrs. Edgar Meritt, Mrs. Virginia White Speel and Mrs. Giles Scott Rafter. The soloists who will entertain will be Miss Mary Apple and Mrs. McClinchy. Miss Edith Dawson will accompany them on the piano. The invocation will be by Mrs. S. W. Morris.

Mrs. C. E. Dawson is in charge of the reservations for the breakfast.

Mrs. Eleanor Patterson will be the guest speaker at the donors luncheon, May 9, at the Mayflower. The musical program is under the direction of Mr. Sidney Siderman.

Mr. and Mrs. Morris Cafritz entertained at dinner last evening at the Ambassador.

THE BRIGHTON
2123 California St.
5-COURSE DINNER
EVERY DAY
Including Sunday
6 to 7:30 P. M.
$1.00

Dinners Given In Annapolis For Visitors

Rear Admiral Hart Entertains Board Making Inspection of Academy.

Special to The Washington Post.

Annapolis, Md., April 30.—Dinners and receptions in honor of the board of visitors, here making the annual inspections of the Naval Academy from Monday to Thursday, topped the list of events on this week's social calendar.

On Monday Rear Admiral Thomas C. Hart, superintendent, and Mrs. Hart, entertained the board at luncheon. The guests, in addition to the board members of their families, included the ranking officers assigned to the station and their wives. The party numbered nearly 60.

At 5 o'clock in the afternoon Admiral Hart gave a reception in honor of the board, and Tuesday night he was host at dinner for the inspecting officials. Wednesday night Mrs. Cooke, wife of Capt. Henry D. Cooke, commandant of midshipmen, entertained at dinner for the wives of the board members, while the latter dined with the regiment of midshipmen in the mess room of Bancroft Hall.

Mrs. Clarence Erskine Clement entertained at luncheon on Tuesday at her home, Ogle Hall, Annapolis, in honor of Mrs. J. Wilmer Biddle, of Philadelphia, who has been visiting her daughters, Mrs. Dahlgren, wife of Lieut. Joseph F. Dahlgren, of the Navy, and Miss Elizabeth Gordon and her son, Dr. Douglas H. Gordon, president of St. John's College. Covers were laid for fourteen, the guests including Mrs. Biddle, Mrs. Dahlgren and Miss Gordon, Mrs. Edward Lloyd, Mrs. John Harrison Colhoun, Mrs. Reginald B. Henry, Mrs. Oddie, wife of Senator Taskie Oddie, of Nevada; Mrs. Charles M. Oman, Mrs. Frank H. Sadler, Mrs. Richard Baldwin, Mrs. Carroll Van Ness, of Baltimore; Mrs. James S. Bowdoin and Mrs. Edward H. H. Old.

Mrs. Clarence Vernon Fowler, chairman of the speakers' bureau of the Federation of Republican Clubs, and president of the Anne Arundel County Federation, entertained at luncheon on Tuesday for a group of women who attended the spring rally of the Maryland Federation here. The guests were Mrs. Thorpe, wife of Col. George C. Thorpe, United States Marine Corps, retired, of Washington; Mrs. Tait, wife of Galen L. Tait, chairman of the Republican State central committee for Maryland, and Mrs. Lulu Powell, of Baltimore, president of the State Federation.

Mrs. Durrett Entertains Mrs. Calhoun at Dinner.

Mrs. Durrett, wife of Lieut. Comdr. Joseph H. Durrett, Navy Medical Corps, entertained at dinner Tuesday evening for Mrs. Calhoun, wife of Capt. William L. Calhoun. Covers were laid for sixteen. Mrs. Calhoun is staying at Carvel Hall since her husband was detached from duty at the Naval Academy and ordered to sea service. Lieut. Comdr. and Mrs. Durrett left Annapolis today for Alabama, where they will pass three weeks with Lieut. Comdr Durrett's parents.

Dr. and Mrs. Amos F. Hutchins entertained the following guests over the week-end at Stoakley House, their country estate, near Arnold: Mr. and Mrs. Charles E. Ward, Mrs. Robert E. McCabe and Miss Caroline McCabe, of Charleston, W. Va., and Mrs. Clifford Ramsden, of Luddenden, Yorkshire, England.

Mr. and Mrs. Louis Borie 3d, of Philadelphia, are passing this week-end with Lieut. Comdr John L. Hall, jr., director of athletics at the Naval Academy, and Mrs. Hall, at their residence in Annapolis.

Lieut. Comdr. and Mrs. Vincent H. Godfrey and Miss Mollie Owens passed the last week-end with friends in Philadelphia.

Commander John H. Walsh, U. S. N., retired, and Mrs. Walsh, of Pass Christian, Miss., and New Orleans, are visiting Capt. Lewis B. McBride, 12 Porter road, Naval Academy, brother of Mrs. Walsh. Mrs. McBride recently left the States for Paris, to return with her daughter, who has been attending school there.

Miss Ellen Stirling, daughter of Rear Admiral and Mrs. Yates Stirling, was guest the last week-end of Mrs. Prentiss Bassett, in Annapolis.

Mrs. Rollins Gade, of Philadelphia, is visiting her parents, Dr. and Mrs. John Gittings, at West River. She will remain through the summer.

Mrs. Joseph A. Farrell has returned to her home after a visit of several days with Maj. and Mrs. Duncan Brown in Washington.

Mr. and Mrs. H. H. Loomis, of Wayne, Pa., were guests last week-end of Mrs. Allen Lester Fowler, of Annapolis, mother of Mrs. Loomis.

Rear Admiral and Mrs. R. R. Belknap and Miss Mary Belknap, of New York and Newport, were guests over the last week-end of Commander and Mrs. John S. Barleon, 4 Porter road, Naval Academy.

Miss Katherine Stark, daughter of Capt. and Mrs. Harold Stark, and the Misses Carolyn and Sydney Beall, and Sue Walker, have returned to their homes in Washington, after a visit with Capt. and Mrs. Henry D. Cooke, jr., at the Naval Academy.

Est. 40 Years 1892
POTTHAST
One true Antiques of Tomorrow
Washington's Leading Finest Furniture Makers.
1741-43 Connecticut Ave.

Our Dining Room Cooled and Ventilated by the Latest System
The Collier Inn
Columbia Rd. at 18th St.
SUNDAY DINNER
Served 12 Till 8 P. M.
$1
Cocktail, Soup
Olives Radishes
Choice Roast Capon
Roast Duckling
Potomac Shad Roe and Bacon
Club Steak, Meats
Fried Chicken
Fresh Vegetables
Choice Salads
Large Variety of Our Own Make Ice Cream and Desserts
Sea Food Plate, 65c
Special — A Tempting and Delicious Chicken Dinner Served..... 75c
FOR ENTERTAINING LET US SUPPLY YOUR NEEDS
Tinted Bread for Sandwiches
Ice Cream Moulds, $2.50 dozen
Salads, Sandwiches, Fancy Cakes
We Cater to All Sized Parties
Phone Orders, Columbia 5042.
WE DELIVER

Group to Discuss Women at Work

The National Woman's Party tea this afternoon at the headquarters, Alva Belmont House, 144 B street northeast, will be in the nature of a clinic on the married woman's job.

The status of married women in Government service will be discussed, with the probable effect of pending legislation. Reports will be made on the "indeterminate furloughs" forced upon a group of women employes by the Baltimore & Ohio Railroad, and on similar cases in which the salaried married woman has suddenly found herself deprived of work. A proposed boycott of all firms or corporations discharging women on the score of marriage will be discussed, and married women who have lost their jobs or are in danger of losing them will report on their experiences. An open forum discussion will be a feature of the afternoon. The tea will be held as National Woman's Party headquarters on Capitol Hill, Alva Belmont House, 144 B street northeast, from 4 to 6. Miss Elsie Hill, Connecticut State chairman of the Woman's Party, will preside.

Mr. and Mrs. Harry W. Myers, of Georgetown, announce the engagement of their daughter, Violet Marie, to Frank Edward Bailey, son of Mrs. Laura Mitchell Bailey, of Olney, Ill. The wedding will take place early in June.

Mrs. Leonard Scloss entertained with a dance at Wardman Park Friday evening in honor of the eighteenth birthday anniversary of her daughter, Miss Evelyn Scloss.

Mr. and Mrs. Henry S. Graves, of New Haven, Conn., are at the Dodge for several days.

The Dodge Hotel has been the headquarters the past week, for the board of directors of the Robert E. Lee Memorial Foundation. The following attending the meetings have been guests: Mrs. Charles D. Lanier, president of the foundation, and Miss Ethel Armes, national executive secretary, both of Greenwich, Conn.; Miss Helen Knox, national finance chairman, of New York; Mrs. I. N. Lewis and Mrs. Wilson Norfleet Felder, of Greenwich; Mrs. Walter D. Lamar, director from Georgia; Mrs. Andrew Jackson Geer director from South Carolina; Mrs. Granville G. Valentine of Richmond, president of the Colonial Dames of the State of Virginia and also a member of the board of directors for the Robert E. Lee Memorial Foundation of that State; Mrs. Horace Van Devanter, of Knoxville, vice regent for Mount Vernon Ladies Association for the Union and a director from Tennessee and Mrs. Pope Yeatman, director for Pennsylvania. These ladies went to Stratford Hall yesterday to attend the third annual spring celebration there, commemorating "Light Horse" Harry Lee and Anne Carter Lee.

musical program will precede the usual social hour.

Miss Bertha Richardson, of Springfield, Mass., is at the Dodge.

Mr. and Mrs. William Garner, guests of Mr. and Mrs. Sol Peyser during the week, are returning to their home in Newport News, Va., after a visit in Reading, Pa.

Members of the Tekakwitha Club will entertain at tea Sunday afternoon, May 8, at 2100 H street northwest. Miss Carolyn Manning, Mrs. Agnes Whelan McLoughlin, Mr. Robert O'Lone and Mr. Romeo Guaraldi, composing the quartet of St. Peter's choir, will give several numbers. Mr. Christopher Tenley, organist of the choir, will direct the musical numbers.

Woman's Democratic Club's Garden Party on May 24.

The Woman's National Democratic Club will hold its annual spring garden party the afternoon of Tuesday, May 24, beginning at 2:30 o'clock, in the historic garden at the estate of Admiral and Mrs. Cary T. Grayson.

Mrs. Jouett Shouse is acting as general chairman for the committee on arrangements and will have assisting her Mrs. Alben W. Barkley, Mrs. Cordell Hull, Mrs. W. A. Ayres, Mrs. Lewis W. Douglas, Mrs. Jesse Jones, Miss Bertha Boiling, Mrs. A. Smith Bowman, Miss Eleanor Connolly, Miss Helen Coolidge, Mrs. Robert A. Cooper, Mrs. J. Harry Covington, Mrs. Joseph E. Davies, Mrs. John Allan Dougherty, Mrs. Frederick Egnary, Miss Erma Garrey, Mrs. Cary T. Grayson, Mrs. Louis S. Greene, Mrs. Bulkley S. Griffin, Mrs. John W. Holcombe, Miss Elizabeth Howry, Mrs. N. G. Jobe, Mrs. Reeve Lewis, Mrs. Wilton J. Lambert, Mrs. Edward B. Meigs, Mrs. Malcom McCohlhe, Mrs. James H. Patten, Mrs. Roland K. Smith, Mrs. Conrad Syme, Mrs. Bates Warren, Mrs. Joseph E. Washington and Mrs. Preston Wooten.

With the lovely and picturesque garden of the Grayson estate as a setting, this annual spring party of the club is always an event looked forward to, and the one this year promises to be even more charming than those of past years. Mrs. J. W. Holcombe is in charge of tickets, and reservations may be made through her.

Mrs. Thomas Baggs, of Detroit, is passing a few days at the Dodge and is accompanied by Mrs. Herbert I. Markham, of Chicago, and Mrs. James Talcott, of Joliet, Ill.

Mrs. Philip Peyser is visiting her mother, Mrs. Morris Bloom in Memphis, Tenn.

Mrs. William E. Marble has returned to her home in Greenwich, Conn., after spending a few days at the Carlton. Miss Medina Marble accompanied her mother and has resumed her studies at Mount Vernon Seminary.

Matinee Bridge Set By Club Tomorrow

The week's activities at the Congressional Club, 2001 New Hampshire avenue, will begin tomorrow afternoon with a matinee bridge, preceded by luncheon at 1 o'clock. The regular dance, with dinner at 7:30 o'clock, will be held Tuesday evening. The monthly business meeting is called for Wednesday at 10:30 o'clock. Mr. Frank Branch Riley, of Oregon, and Mrs. Roy O. Woodruff, wife of Representative Woodruff, Michigan, will be the guests of honor at the tea on Friday.

The topic of Mr. Riley's illustrated lecture will be "The Lure of the Great Northwest." Mrs. Woodruff will give a short program of vocal music, with Mrs. Carl R. Chindblom, Illinois, at the piano. The hostesses for the afternoon are Mrs. Thomas D. Schall, Minnesota; Mrs. James B. Scott, District of Columbia; Mrs. Francis Sieberling, Ohio; Mrs. Conrad G. Selvig, Minnesota; Mrs. Henry W. Seymour, Michigan; Mrs. Morris Sheppard, Texas; Mrs. Hugh Ike Scott, West Virginia; Mrs. Robert G. Simmons, Nebraska; Mrs. John H. Small, North Carolina; Mrs. Joe L. Smith, West Virginia; Mrs. John H. Smithwick, Florida; Mrs. Bertrand H. Snell, New York; Mrs. Donald F. Snow, Maine; Mrs. Brent Spence, Kentucky; Mrs. Charles I. Stengle, New York; Mrs. Percy H. Stewart, New Jersey.

The marriage of Miss Suzanne Bradley, daughter of Mr. and Mrs. Charles H. Bradley, to Mr. William F. R. Griffith, jr., son of Mr. and Mrs. William F. R. Griffith, took place yesterday afternoon at 4 o'clock at the home of the bride's aunt, Miss Nettie Bradley, with the Rev. Dr. Albert J. McCartney officiating. Only members of both families and a few close friends were present at the ceremony and reception which followed.

The bride, who was given in marriage by her father, wore a gown of ivory satin made along princess lines, and carried calla lilies. The gown was her mother's wedding gown, and the lace veil belonged to the bride's great aunt. Miss Mary Parrish Bradley, her only attendant, wore a yellow frock and a brown hat. Mr. Arthur Griffith was best man for his brother.

Mr. and Mrs. Griffith will reside in Westfield, N. J.

SUNDAY DINNER
$1
(Not Connected With Olney Inn, Olney, Md.)

Mrs. OLNEY'S
Conn. Ave. & Calvert St.

Schwab, Inc
1108 F St. N.W.
DRASTIC REDUCTIONS
Spring Clearance Earlier Than Usual
Beginning Tomorrow Morning at 8:30
our entire stock of
Cloth Costumes
COATS
Choice of lovely tweeds for travel wear. Navy, black and pastel colorings in luxuriously fur-trimmed models for dressy occasions.
$10.75 $16.75 $29.50 and up
SUITS
Beautifully tailored creations and dressy ensembles.
$10.75 $16.75 $29.50 and up
DRESSES
Sheer wool dresses in popular shades and fabrics for street wear.
$10.75 $16.75 $29.50 and up
All Millinery at Half Price
NO C. O. D.'S
NO EXCHANGES
ALL SALES FINAL
NO REFUNDS
SCHWAB, INC.

Takoma Park Society Busy In Last Week

Mrs. Samuel Dantzic Acts as Hostess at Bridge Club's Weekly Meeting.

Miss Florence Manley and Miss Margaret Parsons left a week ago for New York, where they spent three days before sailing for a cruise to Porto Rico and West Indian points of interest.

Miss Katherine Lacy, of Elkins, W. Va., is the guest of Miss Katherine Scrivener. Miss Lacy formerly resided in Takoma Park and has a wide circle of friends here. She is being entertained extensively.

Mrs. Samuel Dantzic was hostess for the regular meeting of the Monday Afternoon Bridge Club. A luncheon was served prior to an afternoon at cards.

Mr. and Mrs. H. J. Kegg have as their house guests friends from Johnstown, Pa.

Mrs. John Guill entertained informally for a number of Takoma Park friends on Tuesday afternoon at her Maple avenue home.

The Misses Helen and Enid Williams were hostesses for the meeting Saturday night of the Delta Phi Sigma Sorority. Their home was transformed into a miniature hotel and guests were met at the door by "regulation hotel porters." They were escorted to the desk and requested to "register, please." Then their wraps were checked and they were directed to the "Oriental room," where they conducted a business session and enjoyed a buffet luncheon.

Mr. and Mrs. John Donnelly, formerly of Connecticut, but for the past year residents of Washington, have purchased the property at 211 Ethan Allen avenue and have already taken possession of their new home.

Takoma Chapter, No. 12, Order of Eastern Star, will give a card party Thursday at 8 p. m. at Takoma Park Masonic Temple, Maple and Carroll streets.

Dr. and Mrs. William A. Hooker have as their house guest Mrs. Hooker's sister, Mrs. F. M. Thompson, of Amherst, Mass. Mrs. Thompson came to Washington as a delegate to the D. A. R. national convention there last week.

Mr. and Mrs. Ralph E. Gould had as their guests for ten days recently Mr. Paul Scanlon and Mr. Maxwell Rubarstein, of Beverly, Mass.

Mr. and Mrs. Oliver W. Youngblood left several days ago for a ten days' tour of Southern States, including Alabama, Georgia, Louisiana, Texas and Mexico.

Republican Women To Meet Tomorrow.

Takoma Park Republican Women will meet tomorrow afternoon with Mrs. John W. Coffman, 136 Carroll avenue, for a business session, and to arrange for the coming fall campaign. All Republican women of the community have been invited to attend.

Mrs. John Sanborn, of Battle Creek, Mich., a former resident of Takoma Park, is here for a visit with former neighbors and friends.

Friends of Dr. Harold W. Mikkelsen have received word that he recently went to Alaska and has located at Cordova.

Mr. M. E. Kern and Mr. H. T. Elliott have returned from Lansing, Mich., where they participated in conference for young people.

Miss Edith McLachlin arrived in Takoma Park the early part of the week after an absence of four years spent in China. Miss McLachlin is the house guest of Mr. and Mrs. Cecil Higgins. Shortly she will go to New York and sail thence to Balboa, Canal Zone, where she will resume missionary work in which she was engaged in China.

Mr. and Mrs. Glenn Collard and children, who spent the winter months here, left by motor on Monday morning for their home in Berrien Springs, Mich.

Members of the Takoma Park Women's Club will be treated to a "style show" when they meet Tuesday afternoon at 1 o'clock at the local branch of the Public Library. Miss Laville will present the show and Mrs. Frederick C. Lincoln president, of the club, will preside.

Mrs. G. F. Wisner was hostess to the drama department of the Women's Club on Wednesday evening at 8 o'clock at her Denwood avenue home. Sheridan's "School for Scandal" was read by Mrs. Clarence G. Carr. Mrs. Margaret Petty Dodge, Mrs. James S. Fraser, Mrs. Lawrence V. Lampson and Mrs. Kenneth Meyers. Mrs. F. C. Lincoln was the assisting hostess.

Takoma Park Post No. 28, American Legion, executive committee met with Mr. Frank Stuart Thursday night, when plans were discussed for the coming monthly meeting. It was reported that the next card party sponsored by the post would be held on May 10 at the home of Sergt. and Mrs. Charles Hartley, 625 Elm avenue.

The Rev. R. Paul Schearrer, pastor of the Takoma Park Presbyterian Church, will begin tonight a series of sermons on "Men Sent From God Whose Names Were John." The series will continue through the month of May, services beginning at 8 o'clock. The particular "John," the subject for tonight's address, will be John Chrysostom. Other famous Johns included in the series are May 8, John Wycliffe; May 15, John Calvin; May 22, John Robinson, and May 29, John Wesley.

Mrs. Eugene W. Bond was hostess at a breakfast meeting of the music department of the Takoma Park Women's Club at her Blair road home Thursday morning.

Twenty-five members of Takoma Chapter No. 12, Order of Eastern Star, whose birthdays occurred during January, February, March and April, were presented with gifts by Worthy Matron Inez Burrows when the chapter met Friday night of last week. Mr. Samuel E. McCormick received the degrees and at the conclusion of the regular business meeting a repast was served and a musical program enjoyed. The chapter will serve a roast beef dinner on Thursday from 5 to 7 p. m. at Takoma Park Masonic Temple.

Mr. and Mrs. W. H. Branson have had as their house guests Mrs. Branson's brother and his family, Mr. and Mrs. O. R. Shreve, of Cape Colony, South Africa. Mr. and Mrs. Shreve and children will shortly go to Tennessee for a visit with relatives.

Est. 40 Years 1892
POTTHAST
The true Antiques of Tomorrow
10 years making fine furniture
1741-43 Connecticut Ave

Preview Exhibit Opens on Thursday

The May preview of the Sears, Roebuck & Co. Art Galleries will open on May 5, with Mrs. Eleanor Patterson as guest of honor.

Patron and patronesses are the Polish Ambassador, the Minister from the Irish Free State and Mrs. MacWhite, Senator and Mrs. Shipstead, Col. and Mrs. Cootes, Mr. and Mrs. Edmund F. Jewell, Mr. and Mrs. Franklin C. Wheeler, Mrs. John R. Williams, Mr. and Mrs. William F. Hard, the Counselor of the Roumanian Legation and Mme. Nano and Miss Mabel Boardman.

The exhibitions for this particular month will be oil paintings by Miss Arrah Lee Gaul, of Philadelphia, and Mme. Margarita Hausman; water colors by Mr. Wolcott Clarke Waggaman, of Washington; water color cartoons by Mr. Ket Zaal; Chinese and Thibetan art, loaned by Mr. Albert Josiah Osgood; Rembrandt etchings loaned through the courtesy of Mr. Lessing Rosenwald, and pottery, paintings and fabrics by M. Calusid.

Sandy Spring Social Events Fill Calendar

Numerous Functions, Parties and Meetings Take Place in Nearby Town.

Miss Mary Miller Stabler entertained the Little Garden Club at her home, Edgewood, with Mrs. F. G. Ligon presiding and Mrs. Milton Bancroft as secretary. A business meeting was held, and nearby clubs will be asked to exhibit a basket at the flower show to be held in June.

Reports from committees showed that a miniature bouquet sent to the daffodil show in Baltimore by Mrs. Mahlon Kirk 4th, received honorable mention. After luncheon a delightful talk by the authoress, Mrs. D. W. Knowlton, of Washington, on her book "Roma," the Italian sparrow she had as a traveling companion for five years, was given and questions on this celebrated bird were asked.

The club will picnic on an estate near Leesburg for its next meeting.

Mr. and Mrs. Harry Stabler have reopened their Sandy Spring home after having spent the winter in Baltimore.

Mr. and Mrs. Robert Barnes, after spending the winter in Ashton, have engaged Sweetbrier for May, while their new home is being built on property which adjoins the old brick meeting house.

The Misses Stabler entertained on Sunday with a dinner party to friends from Anamosa, Iowa, who were attending the D. A. R. convention, and they had at Edgewood for their guests Mrs. Dutton, Mrs. Ellison, Mrs. Rhinehardt, Miss Rena Hubbell, Miss Augusta Chamberlain and Mrs. William Chamberlain, of Cleveland, with Mr. and Mrs. Charles E. Bond of Sandy Spring to meet them.

Mr. and Mrs. William Dinwiddie entertained with a supper and bridge party at their home Greenbrier, having for their guests Mr. and Mrs. Francis Miller, Mr. and Mrs. Tarlton Brooke, Mr. and Mrs. A. Douglas Farquhar, Mr. and Mrs. Mahlon Kirk 4th, Mr. and Mrs. Harwood Owings and Mr. and Mrs. Lloyd Taylor, of Howard County, with Mr. and Mrs. Lyman Sherwood and Capt. and Mrs. Carvel Hall, of Washington, and Miss Jean Coulter, of Sandy Spring.

Master Jack Thomas spent the week-end with his grandmother, Mrs. Wilbert Mellville, of California, at Wardman Park.

Mr. and Mrs. E. H. Alvord and family and Mr. and Mrs. Smead Alvord and children have all returned to Cedarstone, near Brookeville, after having spent the winter in Washington.

Mr. James Rucker Porter has announced the engagement of his daughter, Virginia Elizabeth, to Mr. Ridgely B. Chichester, son of Mrs. Washington B. Chichester, of Springland, near Olney, Md. No date has been fixed for the wedding.

Mrs. Lionel C. Probert has returned to her place, Homeland Farms, near Olney, after accompanying Mr. Probert on the first trip of the "George Washington" train to Cincinnati, as a guest of the C. & O.

The monthly meeting of the Izaak Walton League, held with Henry Mathews at Fair Hill, with Samuel P. Thomas presiding, appointed the president, S. P. Thomas, as regular delegate for one year to the Community Council to represent this organization.

The reforestation committee will visit the land owners on the road from Olney to Sandy Spring with a view of interesting them in roadside planting.

The prohibition of selling fresh water bass in the State was approved. The talk on pheasants given by Mr. Charles Denley, of Aspen, was most interesting, and the league will interest the members in breeding pheasants in different localities. Glenwood and Sandy Spring being approved. Norwood will entertain the next meeting.

Mrs. Mary Harris Armor gave an inspiring address to a large audience at the Ashton M. E. Church, calling for a united effort on the part of temperance workers to offset the propaganda of the wets.

The Burtonsville, Spencerville and Brookeville choirs rendered a number of selections preceding the address.

Those attending the annual State Federation of Woman's Clubs in session in Baltimore on Tuesday were Mrs. Francis Miller, Mrs. Harold Lounsbury, Mrs. Joseph Tilton and Mrs. Austin LaMar.

Wednesday evening at 8 o'clock at Sherwood School an Indian princess, Nacoomee, will give an entertainment with both folk lore of the Indians and music.

The April meeting of the Home Interest Club was held in the firehouse clubrooms, with Mr. and Mrs. Joseph Janney entertaining, and Miss Mary Reading Nichols, president of the Woman's Auxiliary of the S. S. V. F. D., serving the supper.

A review of Beard's book, "America Faces the Future," was given by Reuben Brigham, and Mrs. Frederick L. Thomas gave the forethought for garden lovers. Miss Bessie Haviland will entertain the May meeting with experiences she had in her stay of several years in Africa, the meeting to be held with Mr. and Mrs. P. Garland Ligon at Homestone.

Flowers for Mother's Day
Delivered by Wire
To All Parts of the World
Blackistone
1407 H St. N.W.
Nat'l 4266

Parties Honor New Visitors At Rockville

Prewedding Shower Given Miss Catherine Dawson by Miss Anita Lamar.

Miss Anita Lamar entertained on Monday evening at her home at a surprise shower given in honor of Miss Catherine Dawson, whose marriage to Mr. William Hill, of Washington, will take place in June. Miss Lamar's other guests were Mrs. Basil Mobley, Mrs. Charles Hickman, Mrs. Somervell Dawson, Mrs. Ellen Armstrong, Miss Lorene Garrett, Miss Margaret Tyler, Miss Ruby Gott, Miss Betty Wilson, Miss Dorothy Wootton, Miss Olive Edmonds, Miss Gladys Watkins, Miss Katherine Hicks, Miss Martha Williams, and Miss Emily Blandford.

Mr. William Welsh, a student at the University of Pennsylvania, is spending the week-end with his parents, Mr. and Mrs. Barnard Welsh.

The last meeting of the Rockville Garden Club was held at the Masonic Hall in Bethesda, with Mrs. W. E. Yocum and Mrs. Eugene Scott as hostesses. Mr. Watson, a soil expert from Swift & Co., gave an illustrated talk. It was reported that the chamber of commerce had voted a sum of money to aid the club's civic improvement plan. Mrs. George Ninas was appointed the new chairman of the judging committee with Mrs. Harry Gormley as vice chairman. These two with the help of Mrs. L. C. Probert composed the judges for the unusually large exhibit of spring flowers, violets, tulips, jonquils, and narcissus. Mrs. L. L. Nicholson was appointed chairman of the flower show which will be held in May at the firehouse.

Miss Ruth Callinan spent last week-end in New York as the guest of her brother and sister-in-law, Mr. and Mrs. John Callinan.

Mr. and Mrs. Somervell Dawson and Miss Carter Dawson motored to Blacksburg, Va., last week-end, where they visited Mr. Somervell Dawson, jr., a student at Virginia Polytechnic Institute.

The April meeting of the American Legion Auxiliary of the Henderson-Smith-Edmonds Post, No. 86, was held at the home of Mrs. Lucille Mulneaux. The fourth week in May has been designated as "Poppy Week." The sale of popples in Rockville and vicinity will be made by the auxiliary, with Mrs. C. M. Grubb and Mrs. E. Sachs in charge. It was decided that a medal will be awarded by the auxiliary to the girl in the seventh grade who is selected by the teacher as being outstanding.

Miss Anita Lamar has returned to Danbury, Conn., after having spent a month at the home of her parents, Mr. and Mrs. George Lamar.

Mrs. Harry Beall entertained at a dinner party in honor of her house guest, Miss Elberta Mickerson, of Boston, Mass.

Mr. and Mrs. Edward Peter entertained at a large dinner party at their home near Rockville.

Mrs. Austin Rohrbaugh entertained a group of Baltimore guests at bridge this week at her home.

Mrs. Darby Bowman entertained at luncheon at Hungerford Tavern, her guests being Mrs. Claude Allnutt, Mrs. Clarence Underwood and Miss Page Underwood, all of Stamford, Conn., and Mrs. Barnard Welsh.

Miss Maude Broome entertained at luncheon at Hungerford Tavern in honor of Miss Virginia Moore, whose marriage to Mr. Lewis Beall took place on Thursday, at Gaithersburg, Md.

Mrs. Thomas Griffith entertained at bridge at the Montgomery County Club House.

Bridge Club Entertained By Miss Julian Whiting.

Mrs. Julian Whiting entertained one of the afternoon bridge clubs on Tuesday at her home. Those present were Mrs. Darby Bowman, Mrs. Barnard Welsh, Mrs. Almus Spear, Mrs. Albert Boulc, Mrs. Randolph Talbott, Mrs. Edward Peter, Mrs. Adolph Gude and Mrs. Thomas Dawson.

Mrs. Robert Peter and Miss Margaret Tyler entertained at a shower in honor of Mrs. John O'Hara during the week, at the home of Mrs. Peter.

Mrs. G. V. Hartley entertained at bridge at her home on Monday evening.

Miss Elberta Rice entertained at bridge on Friday evening at her home. Her guests were Miss Kristin Nilsson, Miss Elizabeth Meany, Miss Eleanor Smith, Miss Ila Moore, Mrs. Frank Marshall, Mrs. Guy Watkins, Mrs. Harry Beall and Miss Margaret Ansdell.

Mr. and Mrs. Harold Waters, of Washington, are week-end guests at the home of Mr. and Mrs. Richard L. Waters.

Mrs. Bache Abert entertained at bridge on Wednesday evening at her home. Her guests were Mrs. Vinson Peter, Mrs. William Pate, Mrs. Nicholas Brewer, Mrs. Robert Tolson, Misses Alice and Lillian Brand, Mrs. Randolph Talbott, Mrs. Somervell Dawson, Mrs. Charles Beard and Mrs. Edward Peter.

The Rockville Inquiry Club met on Monday evening at the home of Mrs. Frank Leizear. The new president, Miss Lucy Smith, presided. The Montgomery Players gave a short sketch. Miss Eliza Choate sang two lovely solos and was accompanied by Miss Mary Almony.

The Rockville Woman's Club met on Thursday afternoon in the Methodist Sunday school rooms, with Mrs. Herbert Darby and Mrs. James Gott as joint hostesses. Mrs. Eugene Scott, president, presided. The Rockville kindgarten children, under the direction of their teacher, Mrs. Lorea Schott, gave a sketch. Miss Kristin Nilsson, elementary supervisor for Montgomery County, talked about her work. Mrs. Somervell Dawson, Mrs. Donald Delashmut and Mrs. Thomas Griffith were appointed as delegates to the annual meeting of the Montgomery County Federation and Mrs. Porter Ward, Mrs. Lloyd Black and Mrs. G. V. Hartley as alternates.

Miss Marian Spear and a guest, Miss Carolyn Thompson, both students at Westhampton College, Richmond, Va., spent last week-end at the home of Mr. and Mrs. Almus Spear.

STYLE & RHYTHM
RHYTHMS are constantly changing, and styles of dancing have to conform. Keep your dancing up-to-date under the guidance of Mr. Thayer's talented instructors. Call this week for a guest lesson *without charge*. Studios open until 10 p. m.

Leroy H. Thayer Studios
1226 Connecticut Ave.
Dupont 5470

Social Items Of Past Week At Bethesda

Mrs. Will H. Hays Is Visiting at Home of Her Sister, Mrs. C. D. Herron.

Judge R. Granville Curry and Mrs. Curry have had Mrs. Curry's mother, Mrs. Columbus Haile, of Staunton, Va., as their guest during the past week.

Mrs. Thomas D. Lewis returned on Saturday to her home on Arlington road, from a series of visits in Tennessee. Mrs. Lewis was the guest for some time of her father, Dr. Philander C. Claxton, in Clarksville.

Mrs. Will H. Hays arrived on Monday from her home in New York to be the guest of her sister, Mrs. C. D. Herron, and Col. Herron, at their home in Fairfax road. Col. Herron's mother, Mrs. W. P. Herron, of Crawfordsville, Ind., is also their guest.

Mrs. E. Anthony was hostess at luncheon and bridge on Friday at her home in Battery Park.

Miss Dorothy Thurston, of Meadville, Pa., was the guest of Mr. and Mrs. Lewis Keiser, of Bethesda, during the D. A. R. congress.

Miss Helen Shelton, of Glenbrook road, was hostess at bridge on Monday evening at the Battery Park Club.

Mr. and Mrs. H. Earnshaw Hill entertained at dinner on Sunday evening at their home in Battery Park.

Miss Janet Barber, the daughter of Mr. and Mrs. A. B. Barber, of Bradley Hills, will have the part of "Cock" in the "Mask of the Flowers" at the Elizabethan festival at Bryn Mawr College.

Mrs. Benjamin Potter entertained at luncheon and bridge on Friday at her home on Wisconsin avenue, Bethesda, in compliment to Mrs. Marie Golding, of Brooklyn, N. Y., who is visiting her daughter, Mrs. Aldrich Moore. Mrs. Golding was the guest of honor at a luncheon given by Mrs. Robert J. Service at the Kennedy-Warren.

Mr. and Mrs. Clarence C. Keiser, of Arlington road, are receiving congratulations on the birth of a son, Clarence C. Keiser, jr., on April 20.

Mrs. Elisha Hanson entertained her bridge club on Wednesday. Mr. and Mrs. Hanson have their sons, Kurtz Hanson and Arthur Hanson, with them for the week-end. The latter will return to the Episcopal High School tomorrow evening.

Dr. and Mrs. Fred O. Coe have as their guests Mrs. Coe's mother, Mrs. C. W. Lancaster, of Bellaire, Ohio, and Mrs. Lancaster's friend, Mrs. C. D. Lamb.

Mr. and Mrs. R. E. Gibson, of Somerset, have had as their guests, Mrs. Gibson's sister and brother-in-law, Mrs. Earl Stevenson and Mr. Stevenson, of Middletown, Conn.

School Commencement Marshals Are Announced.

Haylett Shaw, Jane Heidke, Lois Bestor, Harriet Reed, Frances Dorritee, Norman Laird, Ernst Lundell and Lawrence Pettus, as students having especially good grades, have been appointed marshals for the commencement exercises of the Bethesda-Chevy Chase High School. F. Hugh Evans, head of the science department, reviewed the book "Discovering Ourselves" at the faculty meeting on Monday afternoon.

The party scheduled for Saturday evening for the ninth and tenth grades of the high school has been indefinitely postponed.

Naomi Chapter No. 23, Order of the Eastern Star, of which Mrs. Kate G. Moore is worthy matron, met on Wednesday evening at the Masonic Hall in Bethesda.

Mrs. W. J. Peters arranged the very attractive collection of masques, Indian jewelry, stage settings and books, shown at the art exhibit of the Woman's Club of Bethesda during the past week. Mrs. Mildred A. Rust was responsible for the collection of masques. Included among the authors whose books were exhibited were E. V. Wilcox, a staff writer of the Country Gentleman; Anna Whitaker Roussell, Ada Rainey, Alice Hutchins Drake, Edith Theall Chafee, Clare Loughborough, Edwin Bateman Morris, Harrison Howell Dodge and Sarah Roberta Getty. One of the books of E. V. Wilcox was on the "Hibiscus of the Hawaiian Islands," illustrated with colored sketches of the different species of the hibiscus, by Mabel Owens Wilcox. Mrs. Wilcox loaned also the original drawings to the exhibit. The exhibit closed on Thursday, instead of on Friday, as was originally planned.

Members of the committee arranging for the colonial card party to be given May 9 at the National Woman's Country Club by the Montgomery County Federation of Women's Clubs met on Monday afternoon at the Battery Park Club. Among those present were Mrs. A. B. Foster, of Battery Park, chairman; Mrs. B. Peyton Whalen, of Alta Vista, Mrs. Benjamin Potter, of Bethesda, Mrs. H. E. Hill, of Battery Park, Mrs. P. Garland Ligon, of Sandy Spring, Mrs. Harry Elkins, of Silver Spring, Mrs. Marvin Farrington and Mrs. Roger Whiteford, of Chevy Chase.

Est. 40 Years 1892
POTTHAST
The true Antiques of Tomorrow
Solid Mahogany Reproductions of Superior Quality.
1741-43 Connecticut Ave.

We Treat Hair
You, too, can have beautiful hair. An itchy scalp and dandruff means that the baldness producing bacteria are at work gradually and painlessly leading you to complete hair-loss. Check your abnormal condition by consulting our baeteriologist at once.
LADIES AND GENTLEMEN TREATED
We Specialize in Electrolysis and Scalp Disorders.
HAIR ON FACE GONE FOREVER
SPECIAL Permanent Waving $8
Natural flat push wave with ringlet ends complete and up
H. DILLON, INC.
1009 Conn. Ave., 2d Fl. NAt. 8779

W. & J. Sloane . . . . . 709 Twelfth

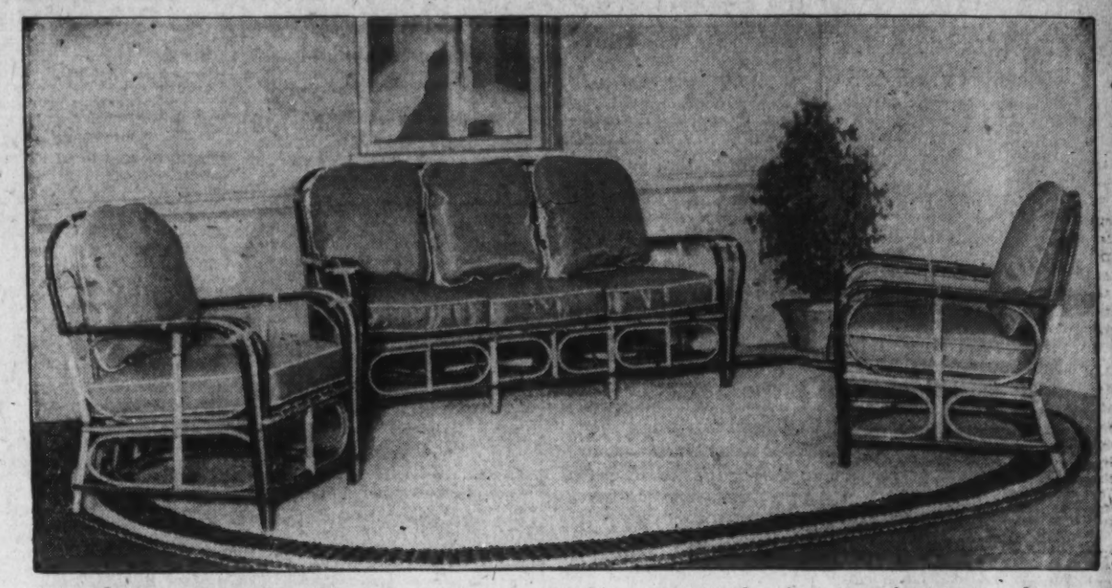

Special designs and special values in
Summer Furniture

For fullest enjoyment of the porch or the sun room—in the luxury of supreme comfort and the charm of artistic effect

Color is a dominating feature in this season's designing of Summer furniture—and its application and combination give opportunity for expression of high art—coupled with enduring construction. You'll be impressed with the remarkable prices at which these master productions are marked.

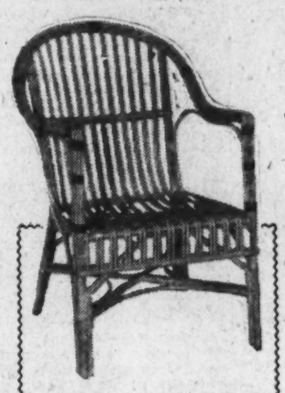

"Shirley Chair"
—for the porch or solarium; a wonderfully comfortable model; in stick reed, so light it can be easily moved about. In green, with white finished French cane; natural and red—or in any combination you suggest.
$4.50

"Bar Harbor"
An old favorite, famous for its comfort. Stick willow, finished in soft brown, with cushion covered in coral permatex and trimmed with green. Or, in colors of your choosing.
$5.75

Wheel-Barrow Chaise
A lounge on wheels that may be conveniently trundled from sunny spot to shady nook. Body is natural color, trimmed in orange and green. Luxurious cushions are upholstered in blossomtime chintz.
$40.00

A four-piece group of stick reed, light as a feather, but with steel-like serviceability. The color scheme is red and white; with loose-seat cushions covered in white moisture-proof permatex (which is washable); trimmed with red piping. The stick reed is in natural color; combined with French cane in white. Suite comprises full-size settee, two armchairs and table.
$37.50

The illustration is of a stick reed and rattan suite of three pieces; finished in a pleasing color scheme of green, coral and natural. Loose-seat cushions and pillows are covered with waterproof permatex in soft green tone, corded in coral. The three pieces comprise 3-part settee and two large easy chairs that really ARE easy.
$55.00

Beautiful suite—natural stick reed, trimmed with red French cane—both distinctive and decorative in effect. The loose-seat cushions and pillows are covered with waterproof permatex of royal blue, welted in red. Suite comprises three pieces—of luxurious size and design—settee and two large armchairs; with convenient pockets for papers and magazines.
$85.00

These suites or any of the individual pieces will be finished in any color scheme you may dictate.

Beautiful Rugs for Summer

Their breezy effectiveness will bring an air of comfort into the environment of their use. Rugs of fiber and rush—in sizes to meet every requirement.

Mourzouk Rugs
Reversible, which means double service; and hand woven of fine cocoa fiber, which insures utmost durability.
Size 9x12.....$24.95
Size 6x12.....$19.35
Size 3x6.....$4.95
Size 27x54.....$3.00

"Back Bay" Rugs
Imported, and in a wide variety of beautiful designs, with contrasting colored borders, which are interwoven—also reversible.
Size 9x12.....$16.50
Size 8x10.....$14.95
Size 6x12.....$14.95
Size 6x9.....$8.95
Size 3x6.....$3.25

Oval Rush Rugs
Heavy quality and reversible. Centers are natural color, with colored-band borders.
Size 9x12.....$25
Size 6x12.....$15
Size 3x6.....$5

W. & J. SLOANE
709 Twelfth Just Above G

The House With Green Shutters

READ THE POST'S NEW CLASSIFIED ADS

INTERESTING DATA IN RESORT BOOKLET

Past and Present Are Contrasted in White Sulphur Springs Publication.

Old letters and diaries describing vacation life at White Sulphur Springs, Va., in the nineteenth century, have been combined in an interesting booklet which compares the old impressions with the present.

The last century's sports of billiards, croquet, ninepins and whist are contrasted with golf on the Greenbrier's three courses, tennis, riding and flying. The landing field is reputed to be the finest in the mountains.

One extract describes an arrival: "There is an arrival. It must be a family from the South from the extent of the train and the number of horses and vehicles. First comes the baggage wagon—then a young gentleman on horseback—then follows the diligence containing the children, nurses and bandboxes. After that comes a closed carriage with the ladies of the family—then the gentleman himself riding after and the cavalcade is brought up by several other vehicles and servants as outriders."

This description was made in 1837. Its contrast to luxurious and swift railway trains, motor cars and airplanes is obvious.

A description of Gen. Robert E. Lee as a guest in 1867 reads: "Every one took part in a promenade up and down the great uncarpeted space of the parlor after meals. The influence of Gen. Lee was always present in these promenades. It was his time to dispense the kindly courtesies which made him the presiding genius of the place."

Horological Institute To Meet Here May 9

The annual meeting of the Horological Institute of America will open May 9 in the National Academy of Sciences. Sessions will be devoted to the discussion of questions dealing with time and the development of numerous types of mechanisms.

The principal speaker will be Dr. N. H. Heck, chief of the Division of Terrestrial Magnetism and Seismology of the United States Coast and Geodetic Survey. His theme will be the use of precise time in recording earthquakes.

The Legal Record

FRIDAY, APRIL 29, 1932.
COURT OF APPEALS.

No session. Adjourned from day to day.
SPECIAL CALENDAR.
Nos. 5155, 5530 and 33, 5550, 55, and 57, 5561, 5632 and 5639.
GENERAL CALENDAR.
Nos. 5277, 5398, 5428 and 5454.

DISTRICT SUPREME COURT.

Note—Proceedings of Friday, April 29, will be published Monday, May 2.
ASSIGNMENT COMMISSIONER'S OFFICE.
Assignment for Monday, May 2:
LAW CASES.

No. 587 (77601). Van Lennep vs. Flatter. Attys., A. D. Smith—R. H. Wilmer, D. L. Hatch.

No. 276 (76707). Yarborough vs. U. S. Attys., J. M. Trice—Leo A. Rover, J. W. Wood.

No. 679 (77295). Tarman vs. Suter. Attys., W. C. Burton—W. L. Townsend.

No. 280 (77296). Birkett vs. Suter. Attys., W. C. Burton—W. L. Townsend.

Nos. 760 (78468) 839 (78469). Whittle et al. vs. Shell Eastern Pet. Co. Attys., A. F. Canfield—E. A. Swingle.

No. 717 (77889). Miller vs. Pusetti. Attys., W. N. Baughman, O. L. Rodgers—M. J. Lane.

No. 706 (78154). Doherty vs. Wash. Filling Station. Attys., Fihelly, Doolan—F. J. Kelly, V. B. Lowrey.

No. 763 (76246). Dist. Motor Co. vs. Cafritz. Attys., C. C. Carwood—M. Strasburger, R. J. Whiteford.

No. 767 (78281). Shapiro vs. Rice. Attys., Tobriner & Graham, A. L. Newmyer—C. S. Baker, B. L. Tepper.

Nos. 774 (78461) 775 (78462). Bell vs. Richards. Attys., A. F. Canfield—J. B. Flynn, S. J. L'Hommedieu.

No. 173½ (76232). Opportunity Bldg. & Loan Assn. vs. Silverstone. Attys., R. D. Daniels—M. Strasburger.

No. 798 (78393). Gates vs. Wash. Times. Attys., J. V. Morgan—W. J. Lambert.

Nos. 1071 (79237) 1072 (79238). Cohen vs. Petty. Attys., L. Pretzfelder—W. M. Bastian.

Adv. (80921). Basseches et al. vs. Berman. Attys., A. M. Schwartz—E. B. Frey.

EQUITY CASES.

No. 53187. Bush vs. Malone et al. Attys., M. D. Rosenberg—A. Resnicoff, N. Needle, M. F. Mangan, R. P. Barnard, T. Lodge, F. J. Donohue, D. Wiener.

No. 275. American Security & Trust Co. et al. vs. Cole et al. Attys., C. H. Brady, P. E. Lesh—R. Hardison, J. W. Guider.

No. 195. Talshoff vs. Talshoff. Attys., J. L. Pugh—W. A. Coombe.

No. 280. Beausoleil vs. Beausoleil. Attys., C. McCloskey—R. A. Cusick.

Adv. No. 52831. Deland vs. Federal-American National Bank & Trust Co. Attys., Rhodes & Rhodes—Tobriner & Graham.

No. 372. Maccar Corporation vs.—Virginia Milk Trasportation Co. Attys., R. D. Daniels—William B. Wright.

No. 83688. Diane vs. Diane. Attys., J. T. Crouch—G. D. Horning.

Dist. No. 1957. United States vs. John C. Seever, jr. Attys., Leo A. Rover, William Gallagher—Proper person.

No. 343. Burroughs vs. Burroughs. Attys., R. Neudecker—W. P. Plumley.

Adv. No. 53088. Foley vs. Foley. Attys., H. M. Goldstein—W. A. Coombe.

No. 361. Burnham vs. Burnham. Attys., R. E. Wellford—G. W. Smith.

No. 228. Fabrizio vs. Dr. A. Henry et al. Attys., James Toomey—J. L. Krupsaw.

No. 413. Lueck vs. Miller-Lacey Co., Inc. Attys., A. G. Lambert, G. L. Hart, jr.—C. E. Quinn.

No. 414. Gruver vs. Gruver et al. Attys., C. P. Grant—A. W. Jacobson, O. Brown.

No. 416. Schwartz vs. Schwartz. Attys., Freedman, Krupsaw, Hawken—R. Neudecker, J. M. Boardman.

No. 418. Tippett vs. Tippett. Attys., Whelan & O'Connell—J. Politz.

CRIMINAL COURT 1—Mr. Justice James M. Proctor presiding; Wms. Adkins, clerk.
Assignment for Monday, May 2—Trials: U. S. vs. Roland Long and George Anderson; U. S. vs. Claude Braxton; U. S. vs. Walter Scheffler; U. S. Henry Johnson; U. S. vs. Robert Fletcher and Ralph J. Hollis; U. S. vs. William J. Williams, James H. Gordon, Frederick L. Jackson and Howard Goding.

CRIMINAL COURT 2—Mr. Justice F. Dickinson Letts presiding; M. Lee Ashford, clerk.
Assignment for Monday, May 2—Trials: U. S. vs. Roy Bolton; U. S. vs. Napoleon J. Beausoleil; U. S. vs. William Turner; U. S. vs. Carl E. Smith, James Gray, Raymond Carter and Willie Paulin; U. S. vs. Perry John Coker and Thaddeus Lynch; U. S. vs. Walter Tate; U. S. vs. James Johnson, Robert P. Withers and Richard J. Miller; U. S. vs. William Eaglin; U. S. vs. [illegible] Werner.

DOCKETED JUDGMENTS.

No. 2224. North Capitol Savings Bank vs. Alexander Bortnick; judgment Municipal Court, $956.18. Atty., Leon Katz.

No. 2225. The Hecht Co. vs. John J. Moore; judgment Municipal Court. Atty., W. E. Cumberland.

No. 2226. Same vs. Samuel N. Acker; judgment Municipal Court, $903.90. Atty., W. E. Cumberland.

No. 2227. Same vs. Salvatore Chiari; judgment Municipal Court. Atty., W. E Cumberland.

No. 2228. Same vs. Joseph T. Tenschert; judgment Municipal Court, $212.65. Atty., W. E. Cumberland.

No. 2229. Same vs. James Connor; judgment Municipal Court, $92.22. Atty., W. E. Cumberland.

MECHANICS' LIENS.

No. 15322. Brigade Mascalo vs. Lorene M. Graeff; 3400 24th st. ne.; $305.

No. 15323. Union Improvement Co. vs. Albert C. and Pleasant D. Wanzer; 4814 Dean ave. ne.; $338.

No. 15324. Same vs. Alfred J. and Zita H. Moss; 49 M st. nw.; 415.

EQUITY SUITS.

No. 54289. Harry Hurwitz vs. Dixie Soda Fountain Service, Inc., et al.; injunction. Atty., Mortimer M. Harris.

No. 54290. Winifred Mandjaris vs. James Mandjaris; limited divorce. Atty., Jos. A. Ashi.

No. 54291. Kathryn Lovejoy vs. Charles L. Lovejoy; limited divorce and maintenance. Atty., Raymond Neudecker.

L. L. PERKINS
WILL BOND YOU.
United States Fidelity & Guaranty Co.
Phone National 0918. Southern Bldg.

Schools and Colleges

Washington College of Law.

Dean Grace Hays Riley, of Washington College of Law, announces a course of special lectures on Federal Trade Commission law to begin this week. The first will be given Thursday by Judge Robert E. Healy, chief counsel, Federal Trade Commission, who will lay the foundation for a survey of antitrust legislation and trade regulation and the resulting cooperation of Government and business in the vital movement of the latter for self-regulation.

The alumni association held its spring meeting on Thursday evening at the college. In addition to regular business, plans were made for entertaining in honor of the graduating class. Harold T. Stowell, president of the association, presided.

On Wednesday morning the freshman debating class of the morning division debated the question, "Resolved, That a Democratic President should be elected in November." The affirmative contenders, Thomas X. Dunn and Frederick L. Pickett, carried off the honors. Lilian H. Loggins and Bedford H. Turner represented the negative side.

On Saturday afternoon the evening division debated on whether the President of the United States should have a six-year term. M. Ross Farrar, Howard M. Annis and Harrison R. Moseley argued for the longer term and Jennie Welland, Carl S. McCarthy and Thomas W. Keller spoke against such an extension.

Catholic University.

The fourth centenary of the lectures, "De Indis" and "de Iure Belli," of Francisco de Vitoria, one of the founders of modern international law, will be observed at the Catholic University on Sunday, May 8 with addresses by three outstanding authorities in the field of international law. Dr. James Brown Scott, president of the American Institute of International Law, secretary of the Carnegie Endowment for International Peace, whose researches have insured Vitoria's place as a founder of international law, will deliver an address, "Vitoria and International Law." Dr. Herbert Wright, formerly connected with the Department of State and now professor of international law at the Catholic University, who is a recognized authority on Vitoria, will speak on "Vitoria and the State." The Rev. Charles H. McKenna, O. P., the author of a brief biography of the founder, will speak on "Vitoria and His Times."

The Right Rev. Mgr. Edward A. Pace, vice rector of the university, will introduce the speakers and Prof. John McDill Fox, dean of the School of Law, will preside.

A branch of the Catholic University Summer School will be conducted on the Pacific Coast this summer at the invitation of the Most Rev. Edward J. Hanna, archbishop of San Francisco. The Rev. Dr. James Marshall Campbell, professor of Greek and Latin at the University, and assistant director of the Catholic University summer session will be in charge of the work.

The senior ball of the class of 1932 will be held in the main ballroom of the Wardman Park Hotel on Friday evening, with Herb Gordon's Whispering Orchestra furnishing the music. Peter F. Kane, of Larchmont, N. Y., senior class president of the engineering school, is chairman of the ball and is assisted by Frank Klehs, Shenandoah, Pa.; Louis de-Santis, of Corona, Long Island; John dePasquale, Hartford, Conn., and E. Gayle McGuigan, of Panama.

Trinity College.

Dr. Olive Scheyney, of the International Labor Office, will address the members of the International Relations Club of Trinity College on Tuesday.

The sophomore group of the Dramatic Society of Trinity College will present "As You Like It," in modern dress Wednesday. Winifred Hanley, of Glenbrook, Conn., will play Rosalind; Jane Galvin, of Escanaba, Mich., that of Orlando; Mary Quartz, of Newton, Mass., Celia; Mary Moriarty, of New York, Oliver; Adele Fitzpatrick, of Bay Side, Long Island, N. Y., Touchstone, and Jane Goeke, of Lima, Ohio, Jacques. The supporting cast will be made up of: Margaret Ashworth, Tiverton, R. I.; Catherine Barthen, South Orange, N. J.; Marjorie Brunini, Vicksburg, Miss.; Adele Grunder, Pittsburgh, Pa.; Eileen Hogan, Philadelphia; Marie Madeo and Joan Perry, Brooklyn, N. Y.; Frances Myers, Bridgeport, Conn.; Eleanor Morey, Yonkers, N. Y.; Rita Sullivan, New York; Catherine Culhane, Mount Vernon, N. Y., and Ruth Rieger, Garden City, L. I.

Georgetown University.

With Associate Justice Pierce Butler, of the United States Supreme Court, as the honor guest, the Butler and White Law Clubs of Georgetown University School of Law will hold their annual joint banquet Tuesday night at the Carlton Hotel. Thomas E. Lynch is chairman of the joint committee.

Justice Butler is honorary sponsor of the Butler Club, named after him, while the White Club is named after the late Chief Justice Edward Douglas White. Among other honor guests will be United States Attorney Leo A. Rover.

The final prize debate at the law school will be held Thursday afternoon at 5:10 o'clock between four winners of preliminary contests. Thursday's contest will decide the interclub championship and a faculty prize of $50 will be awarded the best individual speaker.

The Gould Club is represented by two speakers, Al Philip Kane, of Washington and Lawrence Hince, of Riverdale, Md. Jack C. Morgan, also of this city, is the speaker for the Carroll Club and John E. Farrell, of South Orange, N. J., will represent the White Law Club. The debate will take the form of a court trial of a case involving some point of constitutional law.

Justice Jesse C. Adkins, of the District Supreme Court, a member of the Georgetown law faculty, was elected president of the Georgetown Chapter of the American Association of University Professors. Dr. Theodore Koppanyi, of the medical faculty, was named secretary-treasurer.

National University.

The major factors underlying the now famous "depression" of the past two years will form the basis of study in a new course on "Current Economic Problems" which will be given in National University's School of Economics and Government during the coming summer sessions.

To be administered by Dr. Amos E. Taylor, professor of foreign trade and international economic relations at National and assistant chief of the investment division of the Bureau of Foreign and Domestic Commerce, Department of Commerce, this course is in line with National's summer program to present a seminar of current problem studies. National University's summer sessions will open June 15 and will continue for a full academic term period.

The embattled sales tax was the subject of a spirited debate between two teams at National last night. E. L. Haberkam, B. P. Jones and B. Truyjillo contended that Congress should enact such a tax, while Robert Mason, Isadore Bryan and R. N. Bennington opposed the issue. The fourth and final interclass debate of the sixty-third academic year will be held next Saturday night.

Columbus University.

Columbus University debaters are preparing for the annual extemporaneous prize debate, sponsored by the Columbian Debating Society, which will be held May 10.

All students of the law school are eligible, except those who have been declared the best debater in the four previous intersociety prize debates. The best individual debater will receive the Sefton Darr prize of $25 in gold, the award to be made at the June commencement exercises.

The George Washington University.

The George Washington University will be host to the Association of History Teachers of the Middle States and Maryland at the twenty-ninth annual spring meeting of the organization convening here on Friday, May 6. Prof. Elmer Louis Keyser, of the History Department, is chairman of the committee on arrangements.

Registration will take place in Stockton Hall, the Law School Building of the University, on Friday morning, and the meeting will open there in the afternoon with President Cloyd Heck Marvin delivering the greeting and Prof. Kayser as chairman.

On Tuesday afternoon Columbian Women of The George Washington University will hold their annual meeting at the home of Mrs. Cloyd Heck Marvin, wife of the president of the university. Results of the election of officers for the year 1932-33 will be announced at this time.

The student body of the university will hold a two-day carnival on May 6 and 7, under the auspices of the Student Council, for the benefit of the university band.

American University.

About 100 girls of American University, in costume, will participate in the May Day ceremonies at the amphitheater on the college campus next Saturday afternoon at 2:30 o'clock, under direction of Miss Dorothy Wulf. Queen Elizabeth and her court will be shown witnessing the Masque of May, during which there will be crowning of the May Queen, and a series of dances of the days of Queen Elizabeth. There will be a "Shakespearean" prologue and epilogue. Assisting Miss Wulf are: Beatrice Adam, Dorothy Jones, Laura Newell, Dorothy Randolph, Mrs. Hilda Minder French, and Mrs. Genevieve Spence Blew.

Poteet Business College.

Miss Evelyn Scott, of International Falls, Minn., has taken charge of the stenographic department at Poteet Business College. She is a graduate of the St. Cloud Business College, at International Falls.

Washington Preparatory School.

Dr. Ward W. Keeseker, specialist in the United States Bureau of Education, has been appointed instructor in Latin and American history for the Washington Preparatory School, affiliated with Southeastern University of the Y. M. C. A., to succeed Harry J. Stuckey, who has accepted a post in the educational system of the Philippine Islands.

Joseph E. Woodcock, a senior in the "prep" school, has been awarded a George Washington Bicentennial Commission diploma of merit for an essay on "Washington's Farewell Address." Students of high schools in the District of Columbia, Maryland and Virginia competed in the essay contest.

Howard University.

"The Atonement," by S. Coleridge Taylor, foremost of Negro composers, will be presented May 12 at the Metropolitan Church, M street between Fifteenth and Sixteenth streets northwest, by the Musical Arts Society of Howard University, under direction of Roy W. Tibbs and sponsored by the George Washington Bicentennial Commission. The composer came from London for the first presentation of the oratorio here in 1906, by the choral society which bears his name.

Accompanists for the presentation are Mary Europe and William Duncan Allen, pianists and Melville Charlton, organist. Soloists include Virginia Quivers, Maude Smothers and Ethyl Wise, sopranos; Louise Burge, contralto; Levington Smith, tenor, and R. Todd Duncan, barytone.

Negro Straw Vote Favors Democrats

Hoover Gets Most Ballots on G. O. P. Side in Poll of Magazine.

A presidential poll conducted by Opportunity magazine among Negro professional men, housewives, students and domestic workers showed a preference for Democratic presidential candidates, according to a statement issued by the editor yesterday. The six leading candidates in this poll include Franklin D. Roosevelt, Alfred E. Smith, Herbert Hoover, Calvin Coolidge, Charles Dawes and Norman Thomas.

With a total of 3,973 votes cast, Democratic candidates led with 2,064. Republican candidates have received 1,655. Socialist candidates have polled 199 votes, while Communists have received 51. Negroes of the West and Southwest appear predominantly Republican, while those of the Middle Atlantic and Northwest and South Atlantic States were strongly Democratic.

In the New England, East Central and Northeast Central areas there appeared an even division of votes between the major political parties. President Hoover led his party ticket in the number of votes received from all sections of the country. The student group was responsible for the largest number of Socialist votes, while the laboring group afforded the largest number of Communist votes.

"Her Husband's Wife" To Be Given May 26

"Her Husband's Wife," a farce by A. E. Thomas, will be presented May 26 and 27 by the Pierce Hall Players of All Souls' Church, Sixteenth and Harvard streets northwest.

The leading part will be taken by Miss Jean Christie, a student of dramatic art at George Washington University. Others in the cast include Fritz Firey, Charles C. Gilliman, Wilbur Betts and Ruth Gilbert.

NATURAL BRIDGE'S MUSIC IS PRAISED

Engineers' Work Results in Tunes at Famous Virginia Marvel.

Incomparable Natural Bridge of Virginia is the hub of one of the most historical and beautiful vacation sections in the world.

The bridge, its 90-foot span 215 feet high, carrying a highway along its top, while Cedar Creek flows beneath its magnificent arch, unites two mountains.

Visitors see it in a majesty improved by man with lights and music. Under the skill of engineers the bridge has become alive with light and vibrant with music.

There is no evidence of mechanization of either sound or sight. The bridge sings its song, "The Natural Bridge Symphony," specially arranged by a skilled composer.

Many resorts and show places surround it. The famous caverns, the historic cities and towns of Winchester, Woodstock, New Market, Harrisonburg, Staunton, Lexington, and many others, are close by.

It is easily available over excellent highways by motor, bus and rail. The Natural Bridge Hotel, just a few hundred yards from the span, provides modern accommodation for visitors.

Side Trips

A ROMANTIC WALK IN COPENHAGEN.

One of the most beautiful, if not the most beautiful thing to do during a visit to Copenhagen in Denmark is to take a moonlight walk along the Langelinie Promenade. On a sunny morning it is almost as fine. It runs in a curve from south to north, with the venerable trees of the Citadel on one side and the shimmering waters of the harbor on the other, starting by the gorgeous Gofion Fountain.

Not the least of its attractions is the fine suppers to be had at the Royal Yacht Club upon it, and one of its more romantic beauties is the little bronze statue reclining on one of the rocks in the water, "Den Lille Havfrue," or "the Little Mermaid," which Hans Christian Andersen created.

NEW CAVES IN CZECHOSLOVAKIA.

Beautiful as the tourist has found modern Czechoslovakia to be, with its majestic mountains, quiet villages of costumed peasantry and its grand city of Prague, the Czechoslovaks have been burrowing underground and found new beauties.

The whole province from the Carpathians to the Hungarian frontier has been investigated and the latest discovery is the Domica Cave, seven miles from Plesivec, where stalactite chambers of beauty elsewhere unknown have been found. They were known to prehistoric man, however, for pottery has been found in them as well as rude drawings on the walls. They now belong to the National Tourist Club.

BATHING IN THE HOLY GANGES.

Strange as it may seem, one of the tourist "sights" at Benares in India is watching the hundreds of pilgrims who bathe in the Holy river Ganges and its sacred waters perform their religious devotions. Half a million pilgrims arrive at this city annually, some royally on the backs of elephants, others in fourth-class railway carriages and thousands on foot.

The city seems full of gods, holy men, temples and pilgrims. Almost any hour of early morning thousands of white-clad pilgrims and worshipers crowd the stairways which go down the river, in which they stand, rapt, and droning their prayers.

TO VIENNA FOR MERRY DANCE AND SONG.

Wherever music and dancing are known, Vienna is known. Vienna was the home of Schubert, Strauss, Lanner, Millocker and Suppe. The world's greatest waltz "On the Blue Danube" is the child of that city. Its operetta is known everywhere. The most successful of all light pieces, "The Merry Widow," is the work of Lehar, a Hungarian whose home is in Vienna.

Here were born many world-conquering musical comedies, such as "Gipsy Love," "Count of Luxemburg," by Lehar; "A Waltz Dream" and "Chocolate Soldier," by Oscar Strauss; "The Rose of Stamboul," "The Dollar Princess" and "Madame Pompadour," by Leo Fall, and many others.

SPRING AND EASTER RITUALS IN GERMANY.

The age of machinery has not entirely wiped out the ancient spring and Easter custom in many parts of Germany. Easter fires are still burned in many parts of the Hartz on the hills, symbolizing the death of winter. On the island of Helgoland, the young men row from the mainland to the outlying dunes in leaky boats and the one whose boat takes in the most water is the winner of this unique Easter event.

In Saxon Lausatia, egg-rolling is indulged in, where adults, not children as in America, roll hard-boiled eggs down the slopes while children at the bottom contend for them. If there are not enough eggs, oranges and apples are used. You can see this best at Bautzen.

New Hotel Opens Soon At Swampscott, Mass.

The official opening of the new Ocean House at Swampscott, Mass., has been set for Thursday, May 12, according to Clement Kennedy, president.

The new hotel has a private beach and golf courses and is centrally located to scores of historic landmarks at Lexington, Salem, Marblehead and other noted places.

SCHOOLS AND COLLEGES.

LEARN ANOTHER
LANGUAGE
By our easy conversational method, famous for 54 years. Private or class instruction. Moderate rates.
FREE TRIAL LESSON.
Berlitz School of Language
1115 CONNECTICUT AVENUE.
Telephone DEcatur 3982.
Classes Limited to 4 Students

★★★★★
Felix Mahony's
National Art School
Our Eight Months Professional Courses Fit You to Accept a Position in Color Interior Decoration, Costume Design, Commercial Art, Posters, Children's Saturday Class. See Our Exhibit
1747 R. I. Ave. North 1114

Belgium and Holland Keep All of Old World's Charm

Brussels, Art Center, Often Called "Little Paris;" Battlefield of Waterloo Nearby; Time Moved Back Centuries in Visit to Land of Dykes.

BY DARRELL PRESTON AUB.

Landing at the Port of Antwerp, one enters Europe at its northern door, where the land of the Belgians and the Netherlands wave a smiling welcome. But no matter at what port one lands, Belgium and Holland, those unique lowlands replete with Old World charm, should be included in a tour which proposes to view all the strange, enticing facets of the continent of Europe.

Belgium fully repays her visitors.

Antwerp is that fascinating combination—a sixteenth century town—a great port and a modern city. The old Guild Houses, the quaint markets with hexagonal towers; and the churches of the old town with their pews still bearing the arms of the patricians to whom they once belonged, speak of another epoch.

To lovers of the art of the Flemish masters, Antwerp is a great find, for some of the best of Rubens' paintings are found in the Royal Museum.

Brussels Little Paris.

The short distances between the principal cities of Belgium make them easily accessible, even to the most hurried tourist. Brussels is barely an hour from Antwerp. Brussels is Belgium's capital and largest city. It has often been called a 'little Paris." It does resemble Paris in its gay cosmopolitan life, its theaters and opera, parks and art galleries, as well as in its fine broad avenues and imposing monuments. But it has an individuality of its own.

The growth of the ancient capital of Brabant into a great modern city is clearly shown in its buildings. The Middle Ages and the Renaissance produced the quaint old market place and the Cathedral of St. Michel and Ste. Gudule, an impressive Gothic edifice dating from 1220. The eighteenth century developed the aristocratic upper town, with the Place Royale and the Place du Musee. Characteristic of Belgium is the combination of French Renaissance and Flemish Renaissance architecture, as shown in the Rue de la Rengence and in the fashionable Quartier Leopold. Modern methods are seen in the huge Palais de Justice, one of the most impressive of nineteenth century buildings, and in the "Quartier Nord-Est" with its pleasant houses.

The Royal Museum has a splendid collection of Dutch and Flemish pictures and is one of the great galleries of Europe.

Lovers of fine laces will be in their element in Brussels, for this city is celebrated as the center of the lace-making industry.

Trip to Waterloo.

An interesting excursion is to the Battlefield of Waterloo, the principal place of interest in the environs of Brussels. We motor through the lovely Bois de la Cambre and the Forest of Soignes to the village of Waterloo, that little place which changed all modern history. The church here contains a bust of Wellington and several marble slabs in memory of English officers. Opposite is the house which was Wellington's headquarters.

Many Belgian cities and villages show the scars of the black years 1914-18. Ypres, though bravely restored, is an example of the devastation of war. The little town is almost surrounded by cemeteries. Visitors should not fail to see the wonderful Menin Gate dedicated to the British dead.

Ostend, partly destroyed in the war, is now entirely restored to its former glory as the most fashionable bathing resort in Belgium. Bruges, too, is one of the loveliest towns in northern Europe. In Flemish its name means "bridges." The winding canals spanned by those bridges have also given it the title "the Venice of the North."

And so onward through Belgium, to Ghent, Louvain, Liege, Namur. Merely mentioning towns this way does not give a true picture of the country or of its industrious and vivacious people, or of its enchanting, remote villages where the ancient Walloon language is still heard and bright costumes are seen. Belgium must be visited.

Land of Dykes.

Now we travel to Holland, the country which, as the saying goes, "the Dutch made." It was their resourcefulness which wrested their land from the invading North Sea. They built dykes, drained the land, made miles and miles of canals, and ultimately forced the invader to carry nine-tenths of their transport!

Holland, more than any other progressive country in Europe, has maintained her individuality and preserved many of her distinctive national characteristics. That is apparent particularly in the rural districts where we see picturesque windmills, the peasant costumes and clogs, and the neat farms and villages that for centuries have typified Dutch life the world over.

The enduring charm of Holland lies in this countryside quaintness. It agrees to perfection with the landscapes—those wide horizons, quiet canals and lush fields, with here and there a white farmhouse or a clump of trees to lend variety. Rural Holland's peacefulness is all-pervading.

Urban Holland has many unique characteristics. The famous tree-bordered canals, busy with barges and crossed by draw or swing-bridges, are most interesting. Quaint gabled roofs surmount the narrow brick houses. Chimes ring out gaily in churches and public buildings. Dutch cleanliness is proverbial. All houses are washed and scrubbed and polished inside and out once a week. Holland is also justly famous for its gardens and parks and brilliant flowers, well planted and tended.

Mercantile Center.

Amsterdam, standing on an arm of the Zuyder Zee, was founded early in the thirteenth century. To this haven refugees from the Spanish Wars—artists, merchants and manufacturers, fled at the close of the sixteenth century, adding prestige to the growing city. The establishment of the Dutch East India Co. in 1602 made Amsterdam one of the greatest mercantile cities in Europe. The city is well known for its diamond trade, in fact, for traffic in all precious stones and gold. Also for its art galleries filled with the great Dutch masterpieces.

We take a day's excursion by steamer to the Isles of Marken, Volendam, and Monnikendam in the Zuyder Zee, places which will for us always stand for the picturesqueness and true charm of Holland. Here are the native-costumed fisher folk whose red-sailed boats dot the harbor, and whose blond blue-eyed children play along the dykes. Here the hurrying modern world of 1932 is but a rumor. Time stands still in the islands of the Zuyder Zee.

The Hague, a very pretty city, the residence of Queen Wilhelmina and the seat of the Dutch government, is only a short distance from Amsterdam. It is aristocratic, historic and full of delightful walks. Here Rembrandt lived, Charles II of England wandered and even Samuel Pepys visited and gossiped. The Hague is world-famous for its Peace Palace.

There is a very attractive resort close to The Hague, and that is Scheveningen, known as the "Pearl of the North Sea." Here is a lengthy promenade, with many excellently equipped hotels facing the sea, a beautiful pier and a long, wide stretch of silver sands, gay with multicolored tents and vivid with life and movement. And at this lovely resort we can leave Holland and continue our journey to meet again in Switzerland next week.

TRAVEL.

THIS IS YOUR
EUROPE
TRAVEL YEAR
•
LET
COOK'S
PLAN YOUR TRIP AND ASSURE TO YOURSELF THE FULL ADVANTAGE OF RECENT IMPORTANT REDUCTIONS IN TRANSATLANTIC FARES AND IN THE COST OF TRAVEL IN EUROPE.
Consult us freely, there is no obligation
THOS. COOK & SON
WAGONS-LITS INC.
Washington Loan & Trust Bldg., 9th and F sts. Tel. NAtional 6119
General Agents for
PAN AMERICAN AIRWAYS SYSTEM

SCHOOLS AND COLLEGES. SCHOOLS AND COLLEGES.

The Washington Post
EDUCATIONAL DIRECTORY

Accountancy

STRAYER COLLEGE OF ACCOUNTANCY Day and evening courses leading to B. C. S. and M. C. S. degrees. Walton courses. Every accounting instructor a C. P. A. 721 13th St. N.W. Nat. 1748.

Art

ABBOTT SCHOOL OF FINE & COMMERCIAL ART Spring term March 15. Summer session June 15. Landscape Painting and Commercial Art. 1624 H St. National 8064.

Business and Secretarial

BOYD SCHOOL New, easy Shorthand saves 2-3 usual time. Very easily learned. Is rapid. Typewriting, English, Spelling, Bookkeeping, Gregg Shorthand. Individual and small class Instruction. Diploma. Positions guaranteed graduates. Enroll immediately, classes limited. Boyd Secretarial School, 1333 F St. (opp. Fox). National 2342.

MARJORIE WEBSTER SCHOOL for SECRETARIES. 1 and 2 year courses. Fall term opens Sept. 19. Dormitory. Catalog. 16th and Kalmia Rd. GE. 1700.

POTEET'S BUSINESS COLLEGE Individual Instruction. Start any time. Ask for free Secretarial bulletin. 14th and Eye Sts. N.W. National 4717.

THE TEMPLE SCHOOL, INC. Day, late afternoon and evening classes. March classes now forming. Telephone for catalogue. No solicitors. 1420 K St. Na. 3259.

Foreign Languages

DE JARDIN FRENCH LANGUAGE SCHOOL By Native Paris Graduate. Best results, shortest time. 908 14th St. Met. 1837.

RESORTS
Virginia

See It Painted With Light

Natural Bridge

ON the main Valley Highway, 14 miles south of Lexington, is the Seventh Natural Wonder of the World, Natural Bridge. An awe-inspiring spectacle by day and when soft lights remove the robe of night and disclose its breath-taking beauty.

Hear flooding from that rocky glen soft music, barely audible, that finally breaks into a crescendo . . . those heroic sounding boards of solid rock pealing forth with the andante of the ages. Make a stop-over here part of your itinerary when attending the Washington Bi-Centennial.

Golf, swim, ride, hike in the glorious mountain air. Sun-drenched days, cool nights. Old Virginia cooking. Open the year round. Rates reasonable—refreshingly so. Write for information. Manager, Natural Bridge Hotel, Natural Bridge, Va.

5

STEAMSHIPS

MEDITERRANEAN
EGYPT-PALESTINE-INDIA
REDUCED RATES
Conte GRANDE
MAY 20
Regular service to Italy and the Riviera with connections at Naples for JAFFA, 12½ days Port Said, 13 days Bombay 19 days from New York.
Conte BIANCAMANO
MAY 6 JUNE 10
to Gibraltar, Naples, Nice, (Villefranche) and Genoa
Stopover privileges in Europe. Write for illustrated booklet,
ITALIAN LINE
Apply LLOYD SABAUDO 5 State St. New York or Local Agent

RESORTS
Ocean City, N. J.

OCEAN CITY
NEW JERSEY
AMERICA'S GREATEST FAMILY RESORT
Enjoyment for all ages. The Ocean . . . Boardwalk with its Piers, Theatres, Shops and Casinos . . . on 8 mile Beach . . . Fishing . . . Sailing . . . Tennis . . . Golf on 18-hole Course. Rent a cottage, apartment or bungalow. Rent early . . . NOW. A wonderful selection
The Rents Are Reasonable
7 miles from Excellent Points of Reading Atlantic City Highways P. R. Service
Dept. of Publicity
City Hall, Ocean City

STEAMSHIPS

BOSTON
—BY SEA
Popular vacation trip
Sail from Baltimore; large, luxurious ships in summer service. All-Expense tours; one to Maine camp. Cool, restful 'long-distance' cruises to Miami and Jacksonville, at greatly reduced fares. Folder.
Apply 1338 H St., N.W., Washington.
MERCHANTS & MINERS LINE

MEDITERRANEAN
DE LUXE SERVICE
Without change of ship, to the
RIVIERA · ITALY · EGYPT
PALESTINE · SYRIA
NEW Triple-Turbine Liners, (16000 Tons Displ.)
Excambion May 17
Excalibur June 14
Exochorda May 31
Exeter June 28
AND FORTNIGHTLY THEREAFTER
ONE WAY
To Marseilles, Naples, now $160
To Alexandria, Jaffa, Haifa and Beirut, now $230
43 Day Cruise, now $460
First-class only, no second or third—outside rooms, shower and bath. A la carte service included. Stop-over privileges. Ask your travel agent's advice. He knows the advantages of our services.
American Export Lines
The Export Steamship Corp.
Keyser Bldg. Baltimore.

THE FABULOUS WONDERS OF TURKESTAN
Speed by de luxe express from Moscow to golden realms going back to the dawn of history . . . Tashkent . . . Margelan, Samarkand, Bokhara, Merv, Askhabad . . . in Turkestan with its rainbow-hued cities, caravan trails, bazaars, immemorial customs . . . giving way to the huge social planning of Central Soviet Asia.
3 Turkestan Tours. 32 days, $800. June 25th from Leningrad. 40 days, $1000, July 7th from Moscow. 40 days, $1000, September 5th from Leningrad. Price covers all necessary traveling expenses and Soviet visa in the Soviet Union. Price does not include round trip passage to the Soviet Union.
Arctic Cruise. 35-40 days, $600 to $3000 up, July 23th from Moscow . . . thence to Archangel . . . sail on famous icebreaker S.S. Maligin.
TRAVEL IN THE
SOVIET UNION
WRITE FOR BOOKLET NO. 12
INTOURIST, INC.
U. S. Representative of the State Travel Bureau of the U. S. S. R.
261 Fifth Avenue, New York; 110 Boylston St., Boston; 304 N Michigan Blvd., Chicago; 756 So. Broadway, Los Angeles. Or see your travel agent.

$200 up FIRST CLASS
GRACE LINE
CALIFORNIA
VISITING
en route Panama, Costa Rica, Nicaragua, El Salvador, Guatemala, Mexico!
Inland excursions at small expense. Lowest cost per day of any coast-to-coast water route. No passports. 21 days of delightful vacation afloat and ashore. Grace Line's superb comfort, cuisine, service. Sailings: Santa Cecilia, May 14; Santa Ana, May 28. Consult your travel agent or GRACE LINE (Panama Mail Route), 10 Hanover Sq., New York.
Coming! 4 NEW Santa Liners

GOING ABROAD?
For the benefit of our readers who plan a European trip this summer, we have established
An Information and Travel Bureau
at
1, Rue Scribe - PARIS (France)
(In the Heart of the Travel and Shopping District)
Where the following service is provided:
Copies of this paper on file.
Travel, shopping, and general information.
Motor tour itineraries.
Comfortable reading room.
Maps of Paris and other leading cities.
Publication of registrants' names.
Securing theater tickets.
Do not fail to take the fullest advantage of this new and exclusive service offered by
The Washington Post

Read The Post's New Classified Ads

ORGANDIE GOWNS 'DONE RIGHT' ARE IN GOOD TASTE FOR BRIDE AND MAIDS

Style Sense In Selecting Gown Urged

Study of Fabrics and Modes Are Most Important When Budget Is Limited.

By DARE.

NEW YORK, April 30.—"A cheap copy of a Paris model is not a fashionable gown. Design, workmanship, fabric and style are inseparable, and the truly well-dressed woman must have all of these elements combined if she is to be fashionable and elegant."

Isn't that true? Yet what will the woman with a limited income do? Since she can't spend a hundred dollars or more for a gown, and since the gown she can afford is usually cheap in design, fabric and workmanship, what shall she do?

She can do something. She can, for instance, know what is a cheap fabric and what is not. And she can choose inexpensive models, styles or designs that are good, and that suit her own type and figure. And as to finishing, if the fabric is good, and the cut even a cheap copy of a good model, she can herself do the handwork and finishing that makes the difference between a "style sad" gown and a stylish one.

Starting with a good fabric, one that she knows will not fade or shrink or wrinkle beyond pressing the first time she wears it, the wise woman with good taste and intelligence will carefully inspect the frock or coat she is wearing for its cut. Especially in the bias cut garments. Knowing that if the material is not good or the bias cut on a sideways pull instead of a true bias pull, the garment will never hang properly. Some styles are cut proof, as it were—they can not be cut badly, because the design of the garment is simple, or is one that follows the natural lines of the figure, or one that follows the pull and weave of the material. These are the styles that are safe to buy in cheaper garments.

Careful Inspection Urged.

As to finishing, the wise purchaser will carefully inspect all hems, seams, tucks and darts, and especially bindings, of the cheaper frock she is about to purchase. Because if there is a hem she thinks will need to be let down only to find after buying the garment that said hem just isn't at all—who is the loser? She is! But it is her own fault. The little time and brain work she should have spent on inspecting her frock before buying it would have told her that there could be no alteration on it.

Belts that only have to be raised to give a dress a perfect line, necklines that have to be lowered or finished better, hems that have to be let down, pleats and tucks that need to be let out—all these must be carefully looked at to see if the cut and way they are sewn will allow the needed alterations to be done. Often they do, and then the cheap dress is immediately raised to the status of being a mediumly expensive one.

On medium priced garments, naturally, one has less to worry about, less to look into. Still, a frock that cost $30 or so is not one that costs $75 or $100. Where is the difference? In the cut, material, and finishing!

Become Style Wise.

Can't you see then how you need not despair if hubby's salary doesn't include Paris frocks? What you need to actually do is to study materials, read style magazines and articles of the best type, think, become style-wise and practical. And shop much, much more carefully when you might shop if it didn't matter whether a forty-dollar dress was a particular success or not!

And, of course, you have to practice a little needle work of your own. Rebinding bias bindings, or making a rolled hem or a bias binding where something is finished only with picot, often lends a $10 raise in price to a dress right there and then. This is why the Parisienne has the international and ageless reputation of chic! Because her clever fingers are always at work, adding this or that little touch to her ensemble—never too much, always just the right thing, achieving a harmonious result that is the envy of women the world over.

And sh-h-h-h-h-h, I'll promise you that if you just give the little attention to the details mentioned in this fashion letter, you will not only be well dressed, but far, far better dressed than many a woman who has much more to spend on her clothes, spends it, and never really achieves the elements in her ensembles that the well-dressed woman must have if she is to be truly fashionable.

(Copyright, 1932.)

Big Dotted Gowns Prove Sensations

New York, April 30 (A.P.).—The bigger the dots, the more arresting the gown in this season of printed posies and polka dots.

Large white dots on black or navy blue backgrounds are most effective. At a night club recently one woman wearing a long, tight skirt of white dotted, black crepe with a short, draped bodice of white was a sensation.

Bettina Hall, stage star, wears a gown of dull surfaced navy crepe, dotted with white. The decollete is cut in deep V lines in front and back, and under the arms, each "V" bordering with white. The belt is a series of graduated discs covered with white.

Solid Color Frocks With Printed Coats

New York, April 30 (A.P.).—Turnabout is fair play, and highly interesting, too, when the coat is printed and the dress is plain, a new order over last year's style.

One shop features dress length coats of hand-blocked scarf prints over solid color frocks, which enhance the dominating color in the print. It also introduces coats of all-over patterns, conservative and tiny figures on dark backgrounds.

Silver Mesh Belts

New York, April 30 (A.P.).—Wide belts of shiny silver or gold mesh make a "Sunday go-to-meeting" costume out of the simplest everyday frock.

Newest Umbrella

New York, April 30 (A.P.).—A new umbrella has an elephant's head and trunk in reptile's "clothing" for a handle.

These Gay Guests Wear Cotton

(Copyright, 1932, by Fairchild.)

The fresh combination of green and white is reflected in the formal afternoon dress at the left, the sleeves long and decidedly puffed, and the neckline adopting a softly tailored treatment. Green grosgrain ribbon marks the high and slim waistline.

A cross-bar gives a new look to a white organdie dress, with binche lace introduced in narrow panels and also serving as a border for the crisp detachable cape. Yellow flowers at the waistline create a summery touch.

Entire Mesh and Lace Outfit Is Quite in Style This Spring

Chicago, April 30 (A.P.).—From the top of her head to the tip of her shoe a woman can be garbed in mesh and lace effects and be fashion-right this spring.

Lacy crocheted berets are in topping good style. One large department store is showing fishnet berets in bright colors that are close relatives of skullcaps. Another department store is displaying big square colored fishnet scarfs for sports wear.

Very smart now are sweaters, suits, scarfs, frocks of hand knit, crochet or machine made weaves that simulate hand work. A distinctive sports apparel shop has come out with suits, frocks and sweaters in chenille yarn and then there are sweaters made of nothing other than twine of the variety that comes tied around the kitchen groceries.

Spring frocks of mesh and lacy weaves are complemented with new models in shoes having perforated designs or inserts of mesh. Mesh hosiery has itself well established in vogue.

Mesh gloves, some with quaint ruching at the wrist, and crocheted sports gloves are being seen more and more.

Hand bags in perforated leather designs to match the shoes can be found. Among other accessories are flexible gilt mesh belts.

Underneath it all there may be found a form-molding garment that can be had in a variety of mesh and lace diversions.

50 New Colors for Women's Fall Styles Are Announced

New York, April 30 (A.P.).—Wines and spice will feature the new woolen colors. Bordeaux and mellowed burgundy are important in a collection of 50 new colors on the 1932 fall woolen card, soon to be issued by the Textile Color Card Association.

The association, a nonprofit organization operating for fabric and leather manufacturers and merchandising concerns, selects each season the leading colors for each of its members.

Among the highlights in the fall spectrum is the mahogany range, including rum and spicy hues, such as cinnamon, or thyme.

Brown shows indications of occupying an even stronger position than last year, though reds will be extremely popular. A dark tete de negre range is also in this group, the darkest tone of the range being an ebony brown which looks almost black.

A deep beetfoot red, more purplish than the wine tones, will also be good for fall, as will rich, clear tones of red, including the already popular raspberry hue.

Blues will carry on, in a range wider than ever. In addition to navy, royal blues with a slightly purplish cast, soft china types with understones of violet, smoke and hazy blues will be popular.

Some greens will find a place in the fall color symphony, an Oriental tone of yellowish cast probably leading in this family. Bright citron and other fruit hues with a yellowish undertone will be seen.

Margaret Hayden Rorke, managing director of the Textile Color Card Association, says that among new contrast themes the following will be popular:

Dusty crayon pink and pale oyster beige with wine tones and beetfoot.

Green gold and yellowish cork beige with the new mahogany tones.

Cotton Outfit Quite Apropos In Smart Set

Hose of Fabric Is Made Into Such Fine Mesh as to Be Nigh Invisible.

By VYLLA POE WILSON.

THE demureness of modern fashion speeds cotton fabrics to a lead in the style race especially for summer. At the fashionable spring resorts and, of course, it will be true at the summer resorts this season, cotton fabrics have an important place in the clothes lexicon of the well-dressed woman.

Somehow or other the woman who steps forth at a resort clad in rustling silks and other such formal materials seems as inappropriately dressed as the woman who might wear her gingham dress to one of the early spring luncheons in town. Gingham dresses will be quite the thing, however, for summertime luncheons, even for urban wear.

There is nothing that gives a woman such a sense of well being and freshness in the summer time as the sense of being clad to suit the day in the freshest crisply laundered clothes possible. This does not mean a return to the old-time starched effects either, for every cotton dress is worn over a crepe de chine, satin or taffeta slip so that they will hang right, as they somehow never seem to do over cotton slips. In fact, search in the wardrobe of the woman or girl who likes cotton for summer, and you will find that the money that has been saved on the cotton dresses has been expended in the handsome slips to be worn with them.

Cotton Mesh Stockings.

Since we are to have a cotton season, the woman of fashion has embraced with a whole-hearted enthusiasm the cotton mesh stockings with the threads as elusive as a cobweb. They have discovered that it is possible to secure the cotton mesh stockings in a finer more delicate weave than it is possible to get silk ones. These stockings often are as fine as the finest tulle and take a second glance to discover that any stockings are being worn at all.

With Queen Cotton holding the sceptre it is not surprising that even the dark silk and flowered silk and chiffon dresses have their "touch of cotton" in the fine net yokes and vestess and berthas and scarfs and collar and cuff sets of net and cotton lace and organdie and fine embroidered mull. Some of the prettiest of the scarfs to be worn with the cotton dresses are of crisp organdie hemstitched all the way around and tied in the "litte girl bow" so popular just now at one side of the throat or in front.

The White House garden parties and those to be given at other official homes this spring and summer will be something of cotton fashion shows if the women and girls of the official world wear the costumes some of them already have in their wardrobes, of net and organdie and Swiss and flowered voile, and brilliant colored pique. More than 3,500 women of the D. A. R. admired Mrs. Hoover's cotton dress, which she wore at the reception at the White House of blue-flowered white dimity. There is every reason to believe that the patriotic women of the country will act upon this style note of the First Lady of the Land and help the cotton growers by wearing cotton costumes this summer for even formal events.

Mrs. Hoover is wearing for some afternoon events at the White House a dress of flowered chiffon in brown and beige and blue. With this she wears a brown straw hat. Recently Mrs. Hoover wore a tailored suit of tweed with a satin blouse and small black straw hat.

Mrs. Hawes' Dress.

Mrs. Harry B. Hawes is wearing a smart tailored dress of thin wool material made with a flared skirt and surplice bodice filled in with a cream chiffon vestee. With this she wears a black straw hat with a black velvet band about it.

Mrs. James R. Mann has a spring coat of beige diagonal wool about two inches shorter than the skirt of her dress. This buttons snugly at the natural waistline and has a collar of natural lynx. With this Mrs. Mann wears a tan dress and tan hat.

Mrs. Russell William Magna, the newly elected president general of the D. A. R., is wearing a smart day-time dress of grained blue silk made on tailored lines. With this she wears a small blue hat with a turned-up brim.

Mrs. George Thatcher Guernsey has a smart black crepe de chine ensemble costume with a band of white chiffon forming the collar of the bodice. She wears a small black straw hat with this.

Mrs. Robert Patterson Lamont, wife of the Secretary of Commerce, looked very smart at a luncheon one day in a dress of flowered brown and beige silk with a coat to match, faced in

Continued on Page 10, Column 2.

A Flower-Strewn Path Marks Fashion's Spring Parade

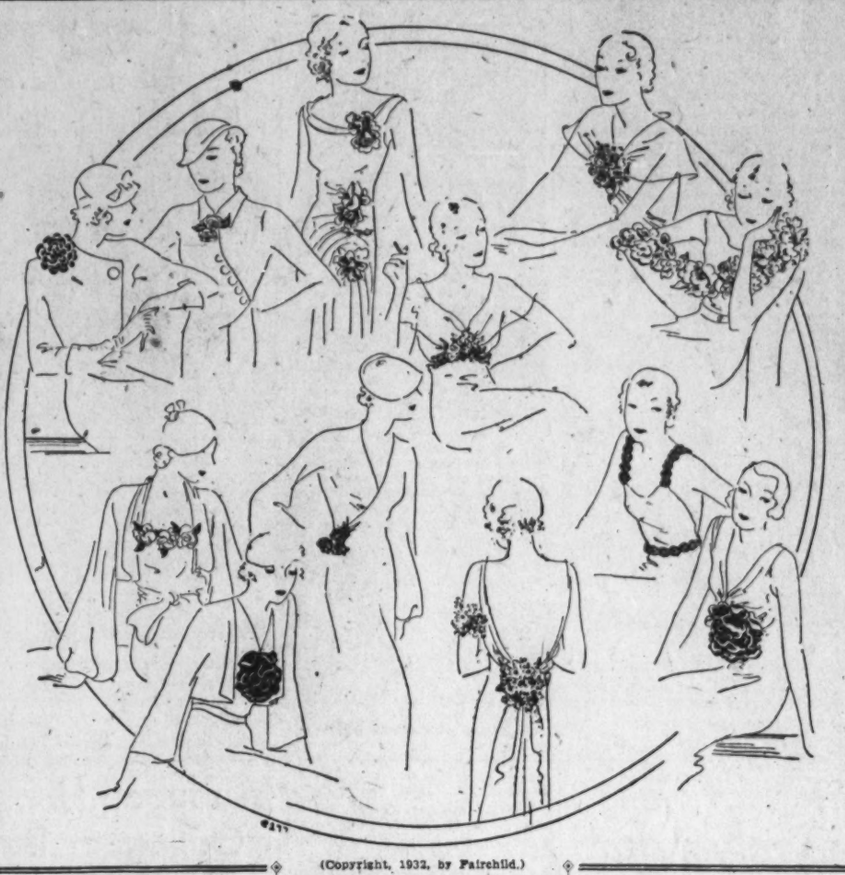

(Copyright, 1932, by Fairchild.)

Fashion is saying it with flowers again—and charmingly. Here are a dozen or so attractive arrangements of them appearing in spring trousseaux. There are also others, notably the bouquet at the knee and the flower tucked under the hat brim.

A Grand Slam

Chicago, April 30 (A.P.).—Here is a hand of thirteen style tricks, good for a grand slam in spring fashions.

1. Mesh cord gloves for sports wear.
2. Chanel's new bags and belts of wooden beads woven into colorful patterns.
3. Bibs and tuckers, which are white or colored pique collar and cuff sets. The collar resembles baby's bib, and hooray, it doesn't have to be sewed on.
4. The business woman and housewife's problem of how to keep the cuffs clean is solved by transparent cellulose cuffs, neatly bound in black. They fasten on with a rubber band snapped around two buttons.
5. Forty-inch strands of beads, sections of which are in different alternating colors. They are wound around the neck twice.
6. Flap-jack compacts, the size of that breakfast standby, are being featured by an increasing number of shops.
7. The spring gauntlets have extra wide flaring cuffs, and colored slip-on gloves are taking up more room on glove counters as spring advances.
8. Very smart right now are beige hats with a touch of brown in the trimming and worn with beige veils with brown dots.
9. Dressy long coats for street in wool and satin combinations are being shown. In some models the sleeves are of satin. One beige model had a beige satin scarf collar.
10. Leather belts with flowers of leather instead of buckels were seen in one large department store.
11. The "Lady Eve" sandal, the toe of which is patterned after a leaf, was introduced this week by one of the leading booteries here.
12. Sandal hosiery, which has a minimum of toe and heel reinforcement, is being shown for wear with sandals.
13. The last trick—the smart new suit-frocks. They are street suits with the coat on. Remove the coat—Presto! And one has a one-piece wool frock.

"Trick" Trimmings For Summer Hats

New York, April 30 (A.P.).—A pink crepe hat is trimmed at the back with a prim row of four little buttons covered with the same crepe.

A tricky little turban of navy grosgrain ribbon has a topknot of glass buttons attached to the hat by stiff wires wound with silver thread.

Buckles also are employed frequently as trimming on summer millinery. Pearl buckles and buckles of simulated ivory are lovely on the new pastel, fabric hats.

Sharkskin Cuffs

New York, April 30 (A.P.).—White sharkskin is the newest fabric to make itself fashionably useful for vestees, gilets, collar and cuff sets and scarfs. It resembles the real sharkskin in texture, though it is cloth.

Clothes Help Secure Smart, Taller Figure

New York, April 30 (A.P.).—It's smart to be tall this year, and if nature has neglected to make you so fashion will provide the illusion. One shop shows a costume designed for this very purpose. It is made of a sheer print in small diagonal stripes which give the feeling of height. Panels and perpendicular stripes or trimming also do the work in other gowns.

Paris Says:

Some interesting trousseau sidelights are that:

Gray is proving to be a definite competitor to beige, both here and in Paris.

But beige is considered interesting in French hats, and also ochre.

Satin scarfs and girdles offer a fresh slant to separate daytime accessories, following their favor in evening fashions.

A tiny roll collar is beginning to appear on coats as an alternative to the collarless neckline generally seen.

In Paris, the lace blouse is still good—Irish crochet for higher priced types, and lacy wool crochets for moderate levels.

Speaking of Irish crochet, reference must be made to a Breton sailor launched in Paris, made entirely of Irish lace.

Paris has discovered a new way of wearing the beret, so far forward that the resulting pouch acts like a visor over the forehead.

The tailored cravat is becoming as much a part of evening fashions—sometimes used in the decollete—as of daytime wear.

The fashion importance of coats generally makes the travel and steamer coat a garment of greater style interest.

The English character of sports clothes, stressed exclusively in tailored wear, is now extended to active sports fashions.

A taffeta lining in a soft tweed coat is novel, especially if the coat is gray beige and the lining black.

Those light blues that are so utterly feminine, and are even more so with beige foxes, are synonymous with trousseau costumes.

Cocktail Modes

Paris, April 30 (A.P.).—"Glamour and glitter" are the style standard for the formal cocktail hour.

Gloom has no part in the 5 to 7 frolic, which has become one of the most important social sessions of the day for which smart women don glamorous frocks.

Lines are seductive and flattering, although pruned of unnecessary details; colors are soft and sophisticated, and necklaces, otherwise banished from the style picture, are often part of the ensemble.

Many a tea time frock is fashioned around the shimmering necklace with which it is worn.

The design of the cocktail frock is often a cross betwen the dinner gown and the silk daytime dress.

Its soft full skirt is worn about 8 inches from the ground, and its sleeves may be long or short, while its fabric is generally a lusterless silk crepe.

One frock of dull blue green crepe is designed with a Philippine lace top finished with a little lace cape falling to the elbows and worn with a necklace of iridescent blue-green beads shaped like sea shells.

Another of pearl gray flamisol, designed with long sleeves puffed at the shoulder, a close-fitting hipline and a full lower skirt, is worn with a necklace made of seven cloth-of-silver ropes, while a third of pansy blue crepe fashioned with elbow puffed sleeves is accented by a necklace and front belt line of small crimson carnations.

'Racehorse Checked' Topcoat Is Popular

New York, April 30 (A.P.).—Check and double check—wear 'em and you will be among the smartest young gadabouts in town.

The newest used by a French designer for topcoats for sports and country wear are called "Racehorse Checks." There's no objection to wearing them in town, though.

Equally popular are the shepherd's checks and the pin checks, both included in many a smart spring wardrobe. Checked skirts with plain jackets, or vice versa, are high fashion.

One of the new racehorse check coats is fitted and double-breasted and trimmed with white pique lapels. Another is loosely fitted and features the popular drop-shoulder line.

Beach Wardrobes

New York, April 30 (A.P.).—It won't be long until we are all thinking in terms of suntans, sandy beaches and cool, watery depths. So we'd better get going with our beach wardrobes.

Overalls and slacks will be worn by most women. The pajama seems to be passe. Rough, loosely knit cottons will be most popular for these "lazy-dazy" costumes.

Cotton Dress For Weddings Gains in Favor

Leghorn Ribbon and Flower Trimmed Hats to Go With New Outfits.

By ELEANOR GUNN.

NEW YORK, April 30.—Perhaps you are queen of the May, or a girl graduate of the type once described as sweet, or perhaps you are a bride-to-be. In any case, you are quite likely to be determined to do your big scene in organdie.

One of the kindnesses the depression has done for us is to simplify our mode of living and therefore our modes of dress as well. If you decide to "middle aisle" it in cotton instead of heirloom lace this year, more power to you. If the idea has a homemade sound to you, it must be because you have been too preoccupied to notice that the sophisticates have chosen organdie for the swankest sort of parties and that cotton laces have had the preference over silk ones.

Organdie Can Be Chic.

Organdie can be very chic and is not necessarily naive. It may be fashioned over taffeta or over a starched lace, and a little bird tells me that brides of considerable importance are going to choose it for themselves, and for their maids.

One naturally thinks of leghorn hats in connection with organdie, and they are adding the charm of their wide brims or their piquant Watteau ones to the organdie frock. Both types may be trimmed with ribbon or flowers or a combination of the two. When there is a belt to the frock, it is ribbon; when there is no belt, the high waistline is accented with flowers, which are made to serve so many decorative purposes just now.

Flower Muff Popular.

Among the dainty floral accessories particularly appropriate for weddings is the flower muff. This is a diminutive affair carried high and usually repeating the flowers used for the hat.

The capelet and jacket themes are also friendly to bridal array. They solve the delicate problem of bare arms and leave one a perfectly good sleeveless dinner gown.

With organdie or diaphanous lace one has the opportunity of wearing mesh stockings, mesh gloves, and shoes that are so very open that even to call them sandals seems too much of a description. Gloves and slippers may be in any of the pale pastels for which brides have such fondness.

Chic Touch Added By Bag Monograms

New York, April 30 (A.P.).—There is no need for mistaken identity these days when fashion prescribes monograms for chic.

Monograms are highly important on bags and they are introduced in a variety of ways. For instance, one bag has a triangular piece of ivory on one corner of the flap. The initials are cut into the ivory and the leather shows through.

A new calfskin bag has a hand-cut monogram underlaid in contrasting kid.

Sailor Collar Modes Mark New Frocks

New York, April 30 (A.P.).—First came the natty little sailor hats with an impudent seafaring air. Now collars everywhere have gone nautical. Even evening gowns and evening jackets feature sailor collars. The sailor collar on one gown has a cut-out design in the back and is further dressed up with a rhinestone clip. A tailored street coat is made more youthful by the addition of a polka dot, sailor collar and big bow tie.

Latest Chic Hats

Paris, April 30 (A.P.).—White hats with dark costumes are fashion's latest commandment of chic, the favorite combination being navy blue and chalk white.

One smart Parisian wears a frock of navy blue foulard patterned with white flowers and a little hat of varnished white straw designed in pancake effect and perched on the extreme right side of her head.

It is trimmed on the left side with a band of navy blue velvet ribbon caught at the end with white gardenias.

Wide Puff Cuffs

(Associated Press.)

Mrs. Paul Kvale, wife of the representative from Minnesota, is wearing a costume of black silk, the distinctive note of which is wide puff cuffs of varigated green and rose. With it she wears a small black wrap-around turban.

Linen Gloves Now

Paris, April 30 (A.P.).—Linen gloves are next. They are made of heavy natural colored linen in gauntlet design with the palms and fronts of the fingers fashioned of soft matching suede.

The gloves, which are designed for wear with tailleurs and sports clothes, are sometimes worn with linen sailor hats to match.

Bordeaux Red-Pink

(Associated Press.)

"Bordeau red"—a deep shade varying between wine and American beauty— is combined with pink in an effective manner. A bridesmaid's costume of pink dotted net has a wide velvet girdle of the Bordeaux red.

Yarn-Suede "Idea"

(Associated Press.)

Brown yarn and yellow suede combine to make an attractive golf or hiking outfit. Yellow suede forms the body of the sweater, which finishes at the waist with knit band flecked with yellow.

A soft brown hat with yellow quill accompanies it. The knitted skirt is brown.

VARIETY OF INDOOR AND OUTDOOR STYLES FOR WOMEN AND CHILDREN OFFERED THIS SEASON

Diagonal woolen fashions this coat with three button side closing. Note sleeve detail and small kidskin collar.

The very small girl will like this printed raincoat with its matching hat. The material is designed with tiny ducklings.

A higher neck line is achieved in this dull surfaced crepe dress through overlapping bias cut of the bodice. Sleeves are short and puffed.

Green and white striped flannel is used in the chic sports dress above. Green buttons and narrow green belt are the only ornaments.

The boy's suit with swagger jacket is a suitable style for the 4 to 9 year olds. The accompany blouse is of [illegible].

This three-piece knitted suit fashioned of crepette, subscribes to a tricolor theme for the enlivening touch. Note the epaulette treatment.

Woman's City Club Vote to Hold Interest

Members of Other Groups Centering Attention on Wednesday's Poll.

By VYLLA POE WILSON.

Interest of Washington club women will center on the Woman's City Club Wednesday, when the annual elections will take place, with two tickets in the field headed by the two candidates for president, Mrs. Grattan Kerans and Miss Alice Heaven.

The Woman's City Club holds its place as a center of women's activities of the District of Columbia, for it is at the handsome old house on Lafayette square that many of the forum meetings, dinners and luncheons for the discussion of civic affairs are held.

The membership of the Woman's City Club is composed of women in official, diplomatic, civic, professional and business life. This club was organized during the World War by the women who at that time were giving real service to the Nation by their work for the Government, keeping the home fires burning, war service work and work in business and professions. Mrs. Herbert Hoover was one of the early members of this club and is still on the active membership list.

Child Health Day.

The children of the city and of the country will be given special consideration at all women's club meetings this week, beginning with special observance of Child Health Day today. The Nation-wide celebration of Child Health Day will be observed both today and tomorrow, as many of the organizations do not meet on Sunday. The custom of special attention to the children of America on May 1, established during the World War, has now become general in most organizations throughout the country.

Many of the local clubs will include better homes programs in their plans for meetings during this week, especially those clubs that did not hold meetings last week, better homes week. Those who are concerned in the civic recognition of women throughout the world and women taking their part in the body politic of all nations were pleased at the report of the numbers of women who registered to cast their votes this week for the first time in Porto Rico. More than 60,000 qualified to cast their votes in November, contradicting the predicted indifference of the Porto Rican women to their right of franchise.

The statement of policy of Mrs. Russell William Magna, the new president general of the Daughters of the American Revolution, is not only being eagerly read at meetings of chapters of that organization but by the leaders and members of other organizations as well.

"No organization is more outstanding in its love for peace and its wish for no more wars," the new D. A. R. leader declared.

Mrs. Magna's Statement.

"No organization is more outstanding in its love for peace and in its wish for no more wars. Born from war, from the early days, D. A. R. as mothers, wives and sisters has given to every war in which the United States has been compelled to participate, sons, husbands and brothers, and has shared the universal griefs of womanhood as war's toll. It is for that reason, and in fullest understanding of what war means that the D. A. R. believes in securing and holding, and hoping for continuous peace everywhere, through America's own preparedness, commensurate with necessity, only lest others should not hold so sacred America as a country, American homes and respect for the American flag. These, our priceless possessions, are ours by right of heritage and nationality, and we hold them to be inviolate. The D. A. R. usefulness to America rests on combining its power with high purpose, which itself would be useless if the power to make effectual is lacking. Our idea of national defense is simply patriotic education, a cardinal principle of the D. A. R.

"The D. A. R. educational program is epitomized in the many schools in which the society is interested, in the naturalization course wherein our adopted citizens assume American obligations, and herein opportunity for service is very great. The schools, enlargement of libraries properly equipped to meet the requirements of boards of education should continue to receive encouragement and support. Americanization schools for the foreign born, so much a part of D. A. R. work and so widely scattered as from New England to California, will continue to receive assistance.

"The creation of an enlightened public opinion for all American institutions is the purposeful objective of the D. A. R. as good citizens, and we emphasize our important trust as such, and accept our responsibilities, that this enlightened opinion shall be a mutual education on the part of those not members, that they may readily recognize what the daughters do."

Woman's Relief Corps

The Department of the Potomac Woman's Relief Corps, Auxiliary to the Grand Army of the Republic, met at the home of the president, Mrs. Louisa Watson, 2807 Sixth street northeast, on Monday evening with a good attendance.

The chairman of the executive board, Miss Mary Howarth, gave the returns of the recent card party held at the Kennedy-Warren and a very neat sum was realized.

Exercises commemorating the birthday of Gen. U. S. Grant were held in the Botanical Gardens on Wednesday, April 27. Mrs. Louise Watson, the department president, placed a wreath on the statue for the Woman's Relief Corps. Quite a number of the staff officers were also present.

Invitation was read by the department secretary, Mrs. Mary Wingate, from the War Mothers, inviting this department to participate in their exercises held at Arlington on Mother's Day.

Another invitation was read from the Military Order of the World War to participate in the massing of the colors at the Sylvan Theater on Sunday, May 29, at 2:15 p. m. Both invitations were accepted by the department.

After the business session Mrs. Watson served delightful refreshments. Adjt. E. D. Godfrey and Capt. Francis J. Young, of the Grand Army, were also present.

Backs in Forefront of Style This Season

This gay-flowered silk creation for afternoon wear is of pink and yellow with blues predominating on a white ground. The blue transparent velvet jacket shows the Lanvin type sleeve.

For extremely formal wear is this Ardanse evening gown of pique, featuring a long skirt. The cape collar continues around to meet a lace bodice in brassiere effect. The flounce is higher in front.

Printed moire is the material used in this frock worn by Frances Dee, motion picture actress. Charming for dances, it is of pink, splashed with blue and pale green flowers.

Kensington Club Plans Dance Soon

Women to Stage Affair at Town's Armory on April 29.

On Friday, April 15, the Woman's Club of Kensington held the regular meeting at the home of Mrs. Harry C. Armstrong, Prospect street, which had been decorated throughout with violets and other spring flowers. Following the meeting the hostess entertained 40 members and guests with a tea.

The president, Mrs. Henry M. Milburn, was in the chair. Owing to the inability of Mrs. Edmund S. Noyes, elected a delegate, and W. H. Ronsaville, alternate, to represent this club at the State meeting of the Federation of Women's Clubs to be held in Baltimore, at the Lord Baltimore Hotel, on April 26, 27 and 28, a new delegate, Mrs. George W. Ashworth, and alternate, Mrs. George Landick, jr., were elected. The delegates received instructions as voted upon by the club.

Mrs. Wilson L. Townsend requested the members to assist in and attend the initial dance to be held by the Arnold Wilburn Post, American Legion, on April 29. The State Armory in Kensington will be decorated for the occasion.

The program, "Flowers in Legend and Song," was well arranged. Mrs. Frank Nicodemus, reader, gave the legend of the different flowers, accompanied by Mrs. Ernest Hartshorn. A sketch, "Daffodils," was presented by Mrs. Nicodemus. "Happy Song" and "Lilac," were sung by Mrs. E. H. Jones, soprano, of Washington; "Lavender, Who Will Buy My Sweet Lavender," by Mrs. F. H. Wilmot, contralto, of Bethesda; "To a Water Lily," by MacDowell; "To the Spring," by Grieg, was played by Miss Martha Woodwell, pianist. "The Fourleaf Clover," by Mrs. Wilmot, and "The First Violet" and the "Robin Song" were sung by Mrs. Jones. Miss Woodwell also played "In a Country Garden" and "Autumn."

The guests included Mrs. Archer Woodwell, Mrs. Caspar G. Dickson, Mrs. William Fowler, Mrs. Gerald Warthen, Mrs. Willard Warthen, Mrs. David Guy, Mrs. Alfred B. Hastings and Mrs. Hugh Armstrong.

The next meeting will be held at the home of Mrs. Wilbur N. Baughman on April 29.

Women Voters

Mrs. A. J. McKelway, president, Mrs. Edna Johnston and Mrs. Elizabeth Friedman, delegates to the convention of the National League of Women Voters, held in Detroit last week, will present at the board meeting, to be held Friday at 12 o'clock noon, at the Women's City Club, a resume of their attendance. New programs and continuation of the old will be brought to the board members' attention for assignment to the respective chairmen.

Senator Arthur Capper and Representative Mary T. Norton will be honor guests at the annual dinner meeting, to be held May 18 at the Y. W. C. A., Seventeenth and K streets, at 7 o'clock. Mrs. A. J. McKelway will preside and all members of the Voteless District of Columbia League are invited to make reservations.

Mrs. Elizabeth Smith Friedman, chairman of the nominating committee, presents the following list of candidates for election to office for a two-year term, beginning June 1: First vice president, Mrs. Harry Lee Parkinson; corresponding secretary, Mrs. E. W. Spaulding; recording secretary, Mrs. Alice Colbert Sheldon; directors, Mrs. George V. Ricker and Mrs. Frank Hiram Snell. The election is to take place at the annual meeting, May 18.

Mrs. Gardner Jackson, chairman of membership, reports the addition of 45 new members.

Delta Delphians

Delta Sigma Chapter of the Delphian Society will hold its next meeting on Monday, May 2, at 10 a. m., in the Shoreham Hotel. The program will be as follows: Subject, "From Anarchy to Empire;" general theme, "The Political Effects of the Eclipse of the Middle Classes Through Slavery and the Fortunes of War," approximate dates 133 B. C. to 14 A. D.; the Delphian traveler "Life in the Days of Caesar as Revealed at Pompeii and Ostia;" preparatory discussion, "Social Conditions in the Late Republic;" topics for report, "Typical Figures of the Age of Violence," "Benevolent Law Breakers," "Office Holders Through Armies," "Two Generals and a Capitalist," "Julius Caesar," "Cicero, Scholar-Patriot," "Marc Antony" and "The First Emperor." A summary will close the program.

Hard Hearing League

The Washington League for the Hard of Hearing will hold its annual benefit card party at the Washington Club on May 7.

The league is also cooperating with the American Federation of Organizations for the Hard of Hearing on national hearing week activities. National child health day is May 2, in observation of which there will be a meeting at the Thomson School from 1 to 3 in the afternoon. In order to demonstrate the value of lip reading for both adults and children there will be an exhibition by a class of hard-of-hearing children and also an exhibition by the national champion lip reader of adults. The general public is invited to this demonstration. A moving picture, "Open Doors," will also be shown.

May 4 and 5 there will be an exhibit in connection with the meeting of the Medical Society of the District of Columbia, with audiometer tests for those desiring them, and general information on the activities of these organizations.

Columbia Heights

The Columbia Heights Art Club met Thursday, April 21, at the home of Mrs. Ernest H. Daniel, with Mrs. Johnston B. Campbell as assistant hostess. The newly elected president, Mrs. Mary Nalle, opened the meeting, introducing Mrs. Anton Heitmuller as chairman for the afternoon. The program included two interesting papers, "The Escorial," by Mrs. Augustus Knight, and "The New Republic of Spain," by Mrs. Faber Stevenson. The club voted to study the art and history of the countries surrounding the Mediterranean for the ensuing two years. The guests present were Mrs. Sidney Olmsted, Mrs. Paul Linebarger, Mrs. George Stringfellow and Mrs. William Elliott. After adjournment the members and guests were invited to the dining room for refreshments and a social hour.

Woodridge Book

The annual meeting and luncheon of the Woodridge Book Club was held at the Hamilton Hotel, Fourteenth and K streets northwest, Tuesday, April 12. The hostesses were Mrs. M. C. Wilson, Mrs. W. W. Stevens and Mrs. Emmet Midkiff.

The meeting was well attended by members of the club and was called to order by the president, Mrs. M. C. Wilson, who presided over the business part of the program, which included the following:

Roll call by the secretary, Mrs. O. G. Hankins.

Reading by the chaplain, Mrs. Emmet Midkiff.

Amendments to the constitution and by-laws.

Interesting reports by the following standing committees: Books, Mrs. Miller and Mrs. Putnam; membership, Mrs. John S. Beck; flower fund, Mrs. Leo Thompson.

Mrs. Grace Wormelle, chairman of the special committee on the benefit to raise funds for the curtains for the Woodridge Branch Library rooms, gave a very complete report on the benefit sponsored by the club and given on the evening of April 8 by her pupils and local talent. Although the weather was rather inclement the entertainment was an artistic success, and well received by those present. Mrs. Wormelle presented the club with a check for $20. She was given a rising vote of thanks for her untiring efforts in promoting the benefit.

Three delegates were appointed to attend the annual meeting of the Federation of Women's Clubs. The delegates are Mrs. Lee Runyon, Mrs. Oscar Weed and Mrs. C. M. Neff.

The following officers were elected for the coming year: President, Mrs. O. E. Meinzer; secretary, Mrs. Herbert Statesir; treasurer, Mrs. W. G. Stanton; chaplain, Mrs. James May; parliamentarian, Mrs. James Hall, and librarian, Mrs. W. B. Putnam.

After the business meeting was completed, the meeting was turned over to the committee consisting of Mrs. Clara Hitz, Mrs. Vierkron and Mrs. George Eberly, who was chairman of the committee and toastmistress. The luncheon was served at 12:30 in one of the parlors. The menu was: Tomato cocktail, capon, dressing, potatoes in cases and green beans, ice cream, macaroons, rolls, jelly, coffee and mints. The tables were decorated with spring flowers and yellow candles, with individual favors of small yellow baskets and jonquils.

Following the luncheon the club was entertained with a number of vocal and instrumental selections.

Mr. Charles Whitten, choir director of the Luther Place Memorial Church, sang three groups of songs, including the following: "Requiem," "The Boatman," "Star" and "Water Boy." He was accompanied by the assistant pastor of the church, Rev. Frank Clutz. The Rev. Mr. Clutz, who is a pianist of ability, favored the club with several piano selections.

The next meeting of the club will be held Tuesday, May 10, in the rooms of the Woodridge Branch Library. Mrs. John Knopp, hostess.

Audubon Unit Outing to Be On Saturday

Society to Cover Country Near Towpath, Md., in Observing Birds.

The fourth outing of the Audubon Society of the District of Columbia will take place Saturday, May 7. The country covered will be the Towpath, Maryland. The object of the outing will be the observation of wild bird life in the migration season.

Those who wish to take part in the field excursion will take a car marked Cabin John, which leaves Dupont circle at 7:40 or 8:12 a. m. and get off at Sycamore Island station. They will then walk down the hill, cross the bridge and walk up the towpath. Those using autos must be at Sycamore Island station at 8:30.

The excursion will be in charge of competent leaders. Children, if accompanied by adults who will be responsible for their proper behavior, will be allowed to take part in the outing. Each person must provide his own luncheon, pay his own carfare and bring field glasses.

At the first outing there were present 48 persons, who saw 62 species of birds, among them being the hermit thrush, yellow palm warbler, ruby-crowned kinglet, whose song rang out all the time; the barred owl, who was supposed to have a nest nearby, and in a little marsh near Arlington was a Florida gallinule and a blue-winged teal.

At the second outing there were 46 persons, who saw 51 species of birds. There were flocks of purple finches and the Louisiana water thrush singing, apparently for the benefit of the sightseers, but really to attract their mates. The birds were scarce and rather silent on the whole. The excursionists, however, saw the black and white-throated warbler, the myrtle and parula warblers, two vireos, yellow-throated and solitary. And for the first time this spring the solitary sandpiper was seen on this trip.

Zonta Club

The annual election of the Washington Zonta Club was held Wednesday evening following a dinner meeting in the Garden House of the Dodge Hotel.

The new president, Mrs. Harriet Howe, holds the unique position of being the first president to represent the classification of homemaker. Her interests are varied, including committee work with the A. A. U. W. and the American Home Economics Association.

Miss Gertrude Bowling, head of the Instructive Visiting Nurses' Association, was elected vice president. Directors for the coming year are Miss Jane Bartlett, Mrs. Flo Sindell, Mrs. Emily Dickinson, and Miss Frances Gutelius.

The Zonta Club numbers 50 members. Thirty-one members attended the dinner, including one new member, Miss Ora Lee Newell, violinist.

Mrs. Howe, the new president, was named as delegate to the convention of the Confederation of Zonta Clubs, meeting in St. Louis in June.

A report of the permanent work committee for the year showed that there are seven students in schools and colleges who are being assisted by funds from the Zonta Club. A total of over $4,500 has been loaned to these students.

Housekeepers

The Housekeepers' Alliance was guest of Mrs. Chauncey C. Williams, at 2400 Sixteenth street, Friday, April 22.

The guest speaker for the afternoon was Mrs. Fulton Lewis, who, with her famous collection, showed the development of the pieced and applique quilt. Mrs. Lewis gave many bits of very human history attached to various quilts in the exhibit, such as the "Unfinished romance"—a quilt started by a mother for her son. She had used the appliqué heart, a motif used only on bridal quilts. The son died a bachelor, the quilt was never finished.

During the brief business meeting, the members indorsed Mrs. Harvey W. Wiley for any office in the D. C. Federation of Women's Clubs. Mrs. Albert N. Baggs, president of the Housekeepers' Alliance, appointed Mrs. James H. Stansfield to be chairman of the alliance's nominating committee. The elections are to be held at the May meeting. The president also appointed Mrs. Keebler to replace Mrs. Henry N. Moss on the federation nominating committee.

Curley Club Party to Be On Tomorrow

Scholarship Fund Will Get Proceeds; Other Tenth Anniversary Plans.

One of the largest affairs of the season will be held tomorrow evening in St. Paul's Auditorium, Fifteenth and V streets northwest, when the first annual May dance, entertainment and card party will take place, one of a series of features incidental to the tenth anniversary celebration of the Curley Club. Bingo, horoscope reading and other novelties will add to the enjoyment. A floor show will take place at 10:30 p. m., while a six-piece orchestra will furnish music for dancing until midnight. Proceeds from the affair will be applied to the club's fund for scholarships for poor children. William J. Boyd, chairman of the committee, will be assisted by Miss Gretchen Badon, Miss Dorothy Barrett, Miss Nonie Daly, Miss Mary O'Connor, Miss Catherine O'Connor, Luke O'Reilly, Francis McCann, Roland Hyland, John Donnelly, Joseph Diegelmann, William McGarvey and John Townshend.

One of the outstanding features of the tenth anniversary celebration will be the annual testimonial banquet in honor of the Most Rev. Michael J. Curley, Archbishop of Baltimore, which will be held Monday, May 9, in the Willard Hotel, at 7 p. m. Arrangements for the affair have been perfected, and reservations must be made at once for accommodations. Following the banquet, a string orchestra will furnish music for dancing in the Fairfax room until 1 a. m. Other guests of the club at the banquet will include the Rev. Mgr. Eugene J. Connelly, pastor of St. Peter's Church; the Rev. C. J. Dacey, pastor of St. Paul's Church, and the Rev. Francis X. Cavanagh, spiritual director of the Curley Club.

More than 100 members assembled in St. Patrick's Church last Sunday morning to attend the annual mass of the Curley Club. Following the mass members of the organization were entertained at breakfast in the Continental Hotel by the Rev. Francis X. Cavanagh, spiritual director of the organization. After a short address, Father Cavanagh called on Miss Mary L. McGee, foundress; Roland J. Hyland, president, and John L. Donnelly and William J. Boyd, former presidents, who spoke, urging the members of the club to take an active part in the forthcoming anniversary celebration.

Miss Emily Hodges, chairman of the initiation committee, entertained members of the executive committee at her residence, 114 F street southeast, Thursday evening, at which time the question of several amendments to the constitution, the annual lawn fete and the retreat for men were discussed. Francis A. McCann, chairman of the retreat committee, reported that preliminary arrangements had been completed for the retreat, which will be held July 17 to 20, at Manresa-on-the-Severn, and a large committee has been appointed to assist him in making the affair a success.

Ladies of G. A. R.

The members of Abraham Lincoln Circle, No. 3, Ladies of the Grand Army of the Republic, met with their president, Miss Rebecca L. Blaine, at their headquarters in the Willard Hotel, and committees were appointed as follows: Mrs. Mida Peabody, chairman, finance committee; Mrs. Helena Doocy Reed, chairman, auditing committee; Mrs. Catherine Loomis Hood, chairman, membership committee; Mrs. Alice C. Howard, chairman, sick and visiting committee; Mrs. Edith A. King, chairman, relief committee.

Mrs. May D. Lightfoot was appointed the circle's representative on the nominating committee of the District of Columbia Federation of Women's Clubs, to select the candidates for election at the federation's annual meeting.

Three delegates and their alternates, namely, Miss Mate Lewis, Mrs. Media G. Bergeen, Mrs. Sarah E. Deeds; Mrs. Mida Peabody, Mrs. May Parker, Mrs. Alice Howard, were appointed to serve with the executive board of the District Federation of Women's Clubs and vote with the board for candidates selected for the officers by the nominating committee of the federation at its annual meeting for election of officers, to be held at the Hotel Roosevelt May 10 and 11, at 10 a. m.

Excelsior Club

The Excelsior Literary Club met on Tuesday afternoon, April 26, at 1 o'clock, at the Lee House, Fifteenth and L streets northwest, where a luncheon was served. The program was opened by a short talk by Mrs. William Trauty, after which she introduced Mrs. Ellis Logan, who gave an interesting address. Mrs. Mattie Queen Ewing spoke of the former members of the club whom she had known. Remarks were made by Mrs. Henry F. Sawtelle and Mrs. Walter Asmuth. Mrs. Julia Webb read some of the different clippings and programs of the club when it was just formed. The following members of the club present were Mrs. William Trauty, Mrs. Charlotte Beaver, the president of the club; Mrs. Walter Asmuth, Mrs. C. B. Green, Mrs. Stanton L. Dorsey, Mrs. Royal Brasel, Mrs. Emily Jarboe, Mrs. Julia Webb, Mrs. C. Langley, Mrs. Mattie Q. Ewing, Mrs. Harry Newman, Mrs. D. J. Donovan, Mrs. E. V. Carr, Mrs. H. Sawtelle and Mrs. Alice Creque. And several invited guests were also present.

The Excelsior Literary Club is one of the oldest ladies' clubs in the city. It was organized in 1887. Its first president was Mrs. M. J. Frear.

Columbian Women

The annual meeting of Columbian Women of the George Washington University will take place on Tuesday afternoon, May 3.

The final gathering of the year is traditionally a "garden meeting," and this year Columbian Women will enjoy the hospitality of Mrs. Cloyd Heck Marvin, wife of the president of the university, at her home, 2439 Tracy place, at 4 o'clock.

Results of the election of officers for the year 1932-33 will be announced at the annual meeting and reports of officers and committee chairman for the year now closing will be read. The business meeting will start at 5 o'clock.

The literature section will meet at the clubhouse of the American Association of University Women on Tuesday afternoon, May 10, at 4:30.

The faculty newcomers' section will hold a business meeting on May 17.

The faculty section will meet on the afternoon of Friday, May 20.

Champion in Newest Swim Suit

Associated Press Photo.

ELEANOR HOLM,

of New York, one of America's swimming champions, appeared in this new low-cut swimming suit at the Olympic pool in Los Angeles. Miss Holm, a leading candidate for the United States Olympic swimming team, is in training for the National Amateur Athletic Union indoor championships.

Daughters of America

At the last meeting of Anacostia Council Messrs. Lee Connors and Howard Beall made report of progress on the banner committee. The deputy, Mrs. Fannie Joyner, gave a short talk and extended an invitation to attend her home council's visitation. Preparations are being made for the 200th celebration of George Washington's birthday with a large parade to be held on June 4 at 2 p. m. The councilor, Mrs. Bertha Hubacher, has requested a large turnout of its membership on this occasion.

The Past Councilors' Association held its meeting for the month of April at the home of Past Councilors Mr. and Mrs. John James, 742 Portland street southeast. Officers' and trustees' reports were read and accepted. The retiring president, Mrs. Helen Steivers, gave her report on work completed for the year and received congratulations. Election of officers resulted as follows: President, Mrs. Daisy Bell; vice president, Mrs. Mae Etchison; recording secretary, Mrs. Pearl Torney; financial secretary, Mrs. Laura Allen; treasurer, Mrs. Ethel Keene; chaplain, Mrs. Bertha Hubacher, and trustees, Mrs. Mary Norton, Mrs. Hattie M. Beall and Howard Beall. Mrs. Ada Betts was the guest of honor, after which bingo and 500 were played. A card of thanks was read from the junior past State councilor, Mrs. Ethel Burroughs.

Triumph Council held its official visitation, when the State councilor, Mrs. Mabel G. Downing, and her staff of officers were cordially welcomed and received by the councilor, Mrs. Agnes Barbour. The State councilor gave an interesting talk on the faithful officers of this council and also about the forthcoming Bicentennial parade to be held June 4. The State board of officers were entertained by several members of this council clad in colonial costumes with a sketch in four acts and representing Washington's farewell; solos, Mr. Arthur Curtain, accompanied at the piano by Mrs. Myrtle Case; songs and fancy dance numbers by the radio children of Mrs. Elsie Reed. Gifts were presented to the State councilor, Mrs. Mabel Downing; Mrs. Nellie Teeple, pianist; Mr. and Mrs. J. W. Schwenk; Mrs. Mary P. James, deputy; Mr. and Mrs. Ray Campbell, Mr. and Mrs. Harry Buell, Mr. and Mrs. Nichols, Mrs. Catherine Freeburger, Mrs. Miller, Mrs. Marie Stephenson, Mr. Thompson and Miss Alice Brumbaugh. Mrs. Parker made a report. The young members of the council gave a square and round dance at the close of the meeting Thursday evening. Also a candle light social will be given May 5. The councilor will give a $2.50 gold piece to the member bringing in five or more members during her term as councilor. Dancing concluded the visitation program of the evening.

Virginia Dare Council announces the postponement of the birthday party until May 11. At the last meeting of the council one member was received by Mrs. Lucy Hardy, councilor, by card. Guests of honor were the State councilor, Mrs. Mabel Downing; associate State councilor, Mrs. Emma Brooks; State conductress, Mrs. Ella Stone, and others, who participated in the Noah's ark party held following the close of the business session.

State Councilor Mrs. Mabel G. Downing, her staff of officers, with approximately 175 members of the Daughters of America of the District of Columbia, spent a most enjoyable evening with Edward J. Ross Council, No. 26, Junior O. U. A. M., on which occasion was their annual State visitation. The State secretary and State treasurer read the reports of the local council for the year, after which Mr. Thomas F. Jones, State councilor of the Junior Order of United American Mechanics, and several other State council officers were presented with gifts from the entertaining Ross Council. State Councilor Mrs. Mabel G. Downing, of the Daughters of America, and Mrs. Thomas F. Jones, wife of the State councilor of the Junior O. U. A. M., were the recipients of beautiful baskets of flowers. A wonderful program was rendered, after which dancing was enjoyed by all.

At the last meeting of the State board of officers of the D. of A., Mr. George A. Cohill, of Golden Rule Council, No. 10, was appointed as the State council correspondent to succeed Mrs. Effie Mohler, who resigned.

The concluding grand visitation for the series 1931-1932 was a blaze of glory when the State councilor, Mrs. Mabel Downing, and her board of officers, made their final visit back home to Fidelity Council, No. 4, Tuesday evening in the Buchanan School Auditorium, Thirteenth and D streets southeast, with the State councilor, Mr. Thomas F. Jones, and his staff of officers of the local Jr. O. U. A. M., and the State councilor, Mrs. Sophie Mann, and her staff of officers of Virginia, as guests of honor. The national and State officers and committees were received in annual visitation by Mrs. Eleanor Risdon, councilor of Fidelity Council, No. 4. There was also a large delegation from nearby Maryland and Virginia, as well as the many subordinate council members of this city, present to greet the State councilor and her staff on their closing visitation. The auditorium was profusely decorated in national colors and around the various officers' stations potted palms and choice cut flowers were placed. The entertainment, given under direction of Past National Councilor Mrs. Mamie Cox Howell, chairman, included a group of songs by the Alexandria Glee Club, under the personal direction of Mr. M. A. Leach; musical selections by Thelma Schillings Cadettes; gifts were presented to the State councilor, Mrs. Mabel G. Downing; Mr. Thomas F. Jones, State councilor of the Jr. O. U. A. M., and to the deputy of Fidelity Council, Mrs. Pearl Torney; to the associate State councilor, Mrs. Emma Brooks; National Deputy Councilor Mrs. Mary E. Ferguson, and Mrs. Clara Haas, chairman of the State Council Benevolent committee; whistling solo, Clarence Palmer; duets, tap and fancy dances by the Radio Children of Mrs. Elsie Reed; sketch by Mrs. Margaret McNey and Miss Daisy Hamilton; members of the entertaining council. Mrs. Grace Easter and members of the various State council committees gave a demonstration of the D. of A Bicentennial parade on June 4, concluding with the presentation of a miniature float to the State councilor. Dancing concluded the program.

Golden Rule Council, No. 10, convened Friday evening, when two line officers, namely, Mrs. Virgie Lyons, conductress, and W. L. Sudwarth, associate vice councilor, gave the unwritten work in a most creditable manner. Mrs. Mignonette Harman, the councilor, received Miss Eunice Burr into beneficial membership via transfer card from Kenmore Council, No. 28, of Virginia. This council will hold a card party on Monday evening, May 2, at the Southern Dairies, No. 60 M street northeast, at 8:30 o'clock. The drill team under direction of Mr. John Futrell, drill master, conferred the degrees on one candidate, after which it staged one of its exhibition drills.

Selections were rendered by Miss Nellie Teeple, piano. The councils' Bicentennial committee reported progress. After the business meeting a social hour was spent, with interesting remarks by the deputy, Mrs. Cora L. Thompson; Mrs. Grace Easter, of the State council committees, and the State council warden, Mrs. Ollie Montgomery. Light refreshments were served following the presentation of a beautiful gift to the assistant recording secretary, Miss Harryette Meyer.

Kenilworth Council No. 13 held its regular meeting April 26, with Councilor Virginia Adair in the chair.

Helen Gibson turned in $2.75 more from the dinner, making a total of $20.50 clear.

Paul Dallman made a report on the banner for the parade. It was decided to have a white banner with blue letters.

John Driggers reported further on the Bicentennial parade, and said he hoped the council would make a fine showing.

Ethel Keefe reread a few corrections in our by-laws, and a motion was made and seconded to return same to the by-laws committee to be corrected according to the State and national laws.

Naomi Gibson was appointed press correspondent for the council.

Pride of Washington Council No. 26 convened Friday evening with Mrs. Ruth Locke presiding.

The usual course of business took place and final arrangements were made for a card party and dance.

Mrs. Julia Messina and John Sellers were initiated under direction of Capt. Archie Lewis and his degree team.

Plans are now being completed for a house warming to be held in our new home Thursday evening, May 12, at Northeast Masonic Temple.

State Councilor Mrs. Mabel G. Downing and Sherman Miller, of Fidelity Council No. 4, were guests of honor.

Remarks were heard from members of various councils and Deputy Mrs. Sadie Levy.

Shakespeare Society Gives 1932 Banquet

Last Regular Program to Be Given Tomorrow in Corcoran Gallery.

The Shakespeare Society held its annual banquet on April 23, the poet's birthday. Edith Wynne Mathison was guest of honor. The 80 in attendance were presented to their guest before sitting down to the banquet. Table decorations and programs were in spring green and yellow and upon the latter were numerous apt quotations from the bard. Dr. E. V. Wilcox, president, described the impressive ceremony of the dedication of the Folger Shakespeare Library.

Miss Mathison recited Portia's mercy speech from "The Merchant of Venice," the epilogue from "As You Like It," and four sonnets. Mme. Louise Coutinho, concert pianist, gave a rendition of Old English music and closed with a brilliant performance of a Chopin polanaise.

The last regular program of the season will be given tomorrow in the auditorium of the Corcoran Art Gallery. The subject will be the play "Pericles, Prince of Tyre" which so far as can be learned, has never been performed in the professional theater in this country. Miss Mathison spoke at the banquet of her pupils at the Bennett School giving parts of the play. The address will be given by G. A. Lyon, and under the direction of Miss Kate Tomlinson the players will present from Act IV, Sections 1 and 6 (in part) and Act V, Section 1, with the following cast: Pericles, H. R. Baukhage; Lysimachus, R. T. Kreuzburg; Leonine, Martin Scranage; Boult, F. M. Reese; Helicanus, Orrin Elliott; Sailor, Harold Pfeiffer; Gentleman, Richard Beebe; Dionyza, Kitty Foote; Bawd, Magdalene B. Musgiller; chorus, Esther Marshman; Diana, Dorothy Lawrence; Companion to Marine, Jane Taylor; Marina, Kate Tomlinson.

The annual business and social meeting closing the season will be held at the home of the president in Chevy Chase on Sunday afternoon, May 8, at 3 o'clock.

Wash. Delphians

Mrs. John K. Freiot, president, presided at the meeting held in the Willard Hotel. Mrs. J. B. Tiffey was leader for the day. Mrs. G. P. Rawley spoke on "The Labyrinth," that architectural undertaking of the ancient Egyptians, which contained 1,500 rooms above the ground and as many more below it. The building was some 800 feet wide and 1,000 feet long; ceilings and sides were made from single stones, which were carved all over with figures. Splendid colonnades of white stone surrounded every court. It was built by Amenemhet III, ruler of the twelfth dynasty. Mrs. Clarence West had "Life in the Middle Kingdom" as the subject of a talk. Mrs. West noted in her remarks the rise of civilization and the beginning of a new art. "The First Queen of History" was discussed and Mrs. S. E. McCain presented the subject of "Queen Hatshepsut's Temple." This temple, in its architectural conception, was a departure from Egyptian models, impressive in fine proportions and skillful use of colonnades. This temple has been cleared of debris and restored in recent years. Mrs. Robert W. Howard told of "Religion of the Egyptians," sketching the changes that would reasonably come in the course of more than 5,000 years. Many gods were worshiped, the god of the Nile and the sun god being paramount. "Egyptian Literature" was the subject of a talk by Mrs. Charles Heineman. The inscriptions on the pyramids of the fifth and sixth dynasty pharaohs incorporate the religious wisdom of centuries, including prayers, hymns of praise, rituals for burial and offerings, charms and magic. Mrs. Eleanor Wilson, field secretary of the national society, was a guest. Announcement was made of the annual banquet held jointly with other Delphian chapters, on the evening of Tuesday, May 10, at the Shoreham. Mrs. Robert W. Howard is chairman of reservations for Washington Chapter. The assignment of subjects for study for presentation at the meeting to be held Thursday morning at 10 o'clock at the Willard included: "Memphis, the Ancient," Mrs. Charles H. Potter; "Heliopolis, the Learned," Mrs. C. V. Rask; "Abydos, the Holy," Mrs. A. B. Manly; "Tanis, the Deserted," Mrs. C. M. Curl; "Thebes, the Magnificent," Mrs. Grattan Kerans; "The First Religious Reformer," Mrs. J. B. Tiffey; "The Old Order Triumphant," Mrs. Robert W. Howard. Mrs. Eugene C. Brown will be the leader and Mrs. J. B. True the Delphian Traveler.

Cercle Francais

The Precieuses Ridicules (Cercle Francais de Washington) met on Wednesday evening at Stoneleigh Court. After the opening of the meeting by the president, M. William J. Wallis, the minutes of the preceding meeting were read by the secretary, M. Charles H. Probert. Mme. Pierre de Chauny began the program with a piano solo entitled "Ale, ale, ale," and M. Probert followed with a story, "Les Souliers de Benedicta," by Blanche Rosseau. M. Henri Lazard read a humorous story entitled "Les Bancs de la Promenade," by Jules Guoy, and Mme. Pierre de Chauny sang "Comme a Vingt Ans," being accompanied at the piano by Mme. de Chauny. Mme. Gaston de Bouy continued her readings from a series of articles entitled "Vingt Ans d'Intimate Avec Edmond Rostand," by Paul Faure, which she followed with a poem, "L'Homme de Liaison," by Jean d'Arcy. Mme. Manuel Cambouri gave a reading entitled "Une Gasconnade," and M. Henri Auguet, president of the Cercle Francaise de Hollywood, closed the program with a short talk on the French clubs of Hollywood, Calif., and a song entitled "Dans un Grenier," by Beranger. Refreshments were served and the remainder of the evening was passed in French conversation.

Takoma Park Club

A style show arranged by Miss Laville will be the entertainment feature at the May meeting of the Takoma Park Woman's Club, to be held in the Branch Library Tuesday, May 3, at 1 o'clock. The garments and models will be furnished by Philipsborn.

The drama department met at the home of Mrs. G. F. Wisner, 7 Denwood avenue, Wednesday, April 27, at 8 p. m. Sheridan's "School for Scandal" was read by Mrs. C. G. Carr, Mrs. Margaret Dodge, Mrs. J. S. Fraser, Mrs. L. V. Lampson and Mrs. Kenneth Myers. The hostess was assisted by Mrs. F. C. Lincoln.

Mrs. E. W. Bond entertained the music department in her home, 7222 Blair road, Thursday, April 28. Breakfast was served followed by the regular meeting.

With District Musicians

Among the notable music events of the past week were the concerts featuring the work of Margaret McClure-Stitt, of Cincinnati, who came to Washington from her home to take part in the programs of the sixth biennial convention of the League of American Pen Women. At the poets' luncheon on Thursday Mrs. McClure-Stitt's musical composition of Miss George Elliston's "Lyrics of Childhood" formed the musical feature. Mrs. McClure-Stitt's other compositions, including "Songs of Nature," were given at the more formal events of the convention.

Mrs. McClure-Stitt's compositions have real musical value, as well as variety and versatility. They express the poetic idea in music and are strikingly original. She has a gift of descriptive protrayal which delights her audiences.

Music today at the National City Christian Church will include:

Morning—organ numbers: Prelude—"Allegro Appassionato," Guilmant; offertory—"Arioso," Delibes; tower chimes—"Welcome, Sweet Day of Rest," Read; anthem—"Sing Alleluia Forth," Buck; barytone solo—"Oh God Have Mercy," from "St. Paul," Mendelssohn, Mr. G. Horace Smithey.

Evening—monthly musical service—organ numbers: Prelude recital—"Overture to Orpheus," Offenbach; "Nocturne," Ferrata; offertory—"Andantino-Reverie," Dubois; organ solo—"Prelude in C Sharp Minor," Rachmaninoff; tower chimes—"Silently the Shades of Evening," Jones; anthem—"Savior, When Night Involves the Sky," Shelley; mixed quartet—"The Lord Is My Shepherd," Ashford; antiphonal chorus—"Lo, a Great Multitude," Norris; soprano solo—"Consider the Lilies," Scott, Mrs. Henry C. Littlefield; male octet—"The Soft Sabbath Calm," Barnby.

At the home of Mrs. Diller Groff, 3900 Ingomar street, Chevy Chase, tomorrow, the following program will be given by Mrs. Hilda Minder French, of the speech department of the American University, and Miss Mary Apple, a prominent musician of this city:

"Strangers Within Our Gates" (Adriana Spadoni), "At a Board of Directors Meeting (selected), by Mrs. Hilda Minder French; "Silent as Night" (Bohm), "Kerry Dance" (Molloy), "Take Joy Home" (Bassett), by Miss Mary Apple, accompanist, Mr. Christopher Tenley; "The Alchemist" (Browning), "Patterns" (Amy Lowell), "Twelve Pound Look" (Barrie), by Mrs. Hilda Minder French; "Fairy Pipers" (Brewster), "Deep in My Heart" (Alyward), "The Answer" (Terry), by Miss Mary Apple.

The Glee Club of the Catholic University will present its annual spring concert in the auditorium of McMahon Hall tomorrow at 8:30 p. m. In accordance with the traditions of the Glee Club, this event, being the most important presentation of the year, is looked forward to with great interest by the students and faculty of the university and by many Washington music lovers.

The program is an ambitious one, composed of the highest type of choral and solo work. Several a capella selections bear witness to the progress made by the club during the past few years. A few numbers sung at the spring concert last year will be repeated by request. Among them the "Reve Angelique," often known under the title, "Kammenoi-Ostrow," by Rubenstein. The four male voices will be assisted by a contralto solo and a violin obligato, as well as piano. The "Chorus of Bacchantes," by Gounod, will be repeated.

As in last year's concert, the Glee Club is fortunate in being assisted by such an able artist as Miss Mary O'Donoghue, popular Washington contralto, who will sing the solo lead in the "Reve Angelique." Miss O'Donoghue will also sing a group of three numbers, including the old favorite, "I'll Take You Home Again, Kathleen."

For the final regular Tuesday morning meeting of the season at the Washington Club, Elsa Louise Raner, well-known concert violinist, repeated her lecture-recital, which she has been giving with so much success during the past winter. Miss Raner's talk, called "The History of the Violin," was illustrated with music from the classic through the modern composers. Marie C. Hansen was at the piano.

The last concert of the twenty-fourth season of the Rubinstein Club will be given Tuesday at the Willard at 8:30 p. m., under the direction of Claude Robeson, with Mrs. Adele Robinson Bush as accompanist. The club will be assisted by Miss Helen Celheim, contralto, of New York. Miss Celheim is a noted radio and concert artist, having sung with the American Opera Company, Buffalo Symphony and Rochester Philharmonic Orchestras.

In the cantata "Evangeline," by Sprose, the solos will be taken by Miss Elsie Schulze, soprano; Mrs. Edith White, contralto, and Herman Fakler, barytone. Of the group given in commemoration of the George Washington Bicentennial, two numbers, "Beneath a Weeping Willow's Shade" (Hopkinson) and "The Wayworn Traveler" (Arnold) were arranged for women's voices by the well-known composer of Washington, Mrs. Elizabeth Collison-Hill.

Julia E. Schilling will give her last recital "Tannhauser" at the Mayflower today at 4:30 o'clock. She will be assisted by Fannie Arnstuty Roberts at the piano and Blanche Skalisky dramatic soprano. The recital is for the benefit of the Gentlewomen's League, No. 1, Dupont Circle. The lecture is introduced by pictures from the private collections of Ernest Schilling.

Christ Lutheran Church, Sixteenth and Gallatin streets northwest, was the scene of an organ recital Friday evening. The artist was Virginia Carrington Thomas, of New York

Art and Artists in Capital - - - - - By ADA RAINEY

Edward Bruce Exhibit at Corcoran Gallery Has Strong Appeal.

Federation of Arts Will Convene Here Next Month for Session.

"Tuscan Farm," by Edward Bruce, now on exhibition at the Corcoran Gallery of Art.

SURELY there will be no disagreement between the critic and the public in regard to the charm of the paintings by Edward Bruce now on view at the Corcoran Gallery of Art. They speak the universal language so distinctly that all who run may delight in them. They appeal especially to artists for their splendid balance, the clever use of planes and distinct design. They appeal to the lay mind for their manifest charm, the preoccupation with the glory of the hills, the beauty of the sweeping lines. The one portrait in the group is of "Wing Sing," an aged Chinese, which is painted with the loving attention to details that the Italians employed. The portrait is an understanding and remarkable portrayal.

Mostly there are landscapes of Italy, where the artist has spent a number of years delighting in the beauty of the fair land and the skill of her master painters whose art he has studied. He has applied their sense of design, balance and placing of spaces to his own painting, but in no sense copying their works. Instead, he has, through understanding their methods, adapted these methods to the life of today and to the portrayal of the landscapes of California, where he now lives. "An Ancient Cypress" is a marvel of design and strength. Tiny towns in Tuscany which fascinate one whose mind can see the harmony between the land and the works of its people are painted with loving fidelity. "A Tundan Landscape and "A Tuscan Farmhouse," reproduced above, are proof of his power. There is an appeal in every painting, and one can choose one to his liking and have the confidence that he can not go far wrong.

Drawings and paintings in water color will be placed in the cases in the upper foyer beginning this week. The works are by Gifford Beal, Mahonori Young and Charles Hopkinson.

On Monday evening, May 9, the gallery will be opened to the public from 8:30 until 10:30, and to allow the visitors to the American Federation of Art to see the exhibits.

THE American Federation of Arts will hold its annual convention at the Mayflower Hotel beginning Monday, May 9, and continuing through May 11. The program is especially interesting, and has for its subject "The Place of Art in American Life." There will be speakers who are curators of museums and leaders in art education. The convention has been arranged by the president, Frederick A. Whiting, who will give the address of welcome. An afternoon session will be devoted to the "Future Washington," at which Frederic A. Delano, president of the American Civic Association; Henry Wright, architect, and Earle S. Draper will take part.

At the Bethesda Woman's Club in Bethesda, last week was held an exhibition of the work of Washington artists which was representative of the young artists as well as those better known in the city. This is the fourth annual art exhibition that this club has held and is proof of the growing interest in art in the city. On Tuesday there was a talk on the importance of art in the life of the individual, followed by a keen discussion by the members of the merits of the paintings and a discussion of the qualities of conservative and progressive art. The exhibition was assembled by Clara Saunders, who also hung the canvases, which was especially well done.

Several former Washington artists were represented, among them being Jerry Farnsworth. Catharine Critcher was represented by one of her vital Indian portraits, Mary G. Riley by a low-toned and harmonious landscape, Clara Saunders by an excellent canvas of rocks and Clara D. Kimberly by an interior with figure. Frances Hungerford Coombs showed some excellent still life paintings and Alma Bostick a strong flower painting. Lucile Hollerith, a charming painting of the gardens of Evermay, and Dorothy Barnes a woods interior.

There were some excellent water colors and ceramics by Kathleen Wheeler and stage settings and masks by Mrs. H. L. Rust, jr. Excellent stenciled textiles by Clara Saunders and some of her pupils and decorative objects by Marguerite Neuhauser completed an interesting exhibition of the artists of the city.

ELIZABETH KEEFER, at the Smithsonian Building, is showing a group of dry points and etchings of Indians of the Southwest that is unique. Her work is far from the ordinary etchings, for there is pageantry in them and an organized rhythm that is impressive. She draws the Indian dances with understanding. She has studied them at first-hand and has spent considerable time in Texas an New Mexico. But she brings a sympathetic interpretation to these dances, and expresses something of this feeling in her figures, whether in groups or singly. There is a concentration of mind and body that is remarkable.

A single Indian figure on horseback called "Steam, Cloud and Wind," is sketched slightly, but the suggested movement is wonderful. "The White Turkey Dance," "War Dance" and "Buffalo Dance" call for special mention. But the "Sun Dance," "Antelope Dance" and "The Mystic Feather" are remarkable. There has been nothing done quite like these Indian dances in their pictorial simplicity and their sympathetic feeling. Her line is exquisite, her rhythm is unfailing, and she brings a new way of seeing the fast vanishing ritual of these primitive peoples which makes a precious contribution to art.

The exhibition, together with one by Charles Rungius, which at the present writing is not in place, will continue through May.

ALEXANDER B. CLAYTON had an exhibition of portraits last Sunday in his studio at 1310 Massachusetts avenue. Mr. Clayton is a former student of the Corcoran School of Art and has traveled in Spain, where he painted from life. Many of his other portraits are convincing and show excellent craftsmanship.

Edith Hill has been having an exhibition of miniatures at the Dunthorne Gallery. They are of unusual charm and the work is done with a touch that is charming. The artist has managed to infuse a quality of beauty into all her work. Particularly is this noticeable in the portrait of her young son and in the portraits of the women, many of whom are in costume. Yet there is no hint of mere prettiness in these portraits, which are straightforward and convincing.

ON the second floor of the Sears-Roebuck Gallery there is an exhibition which will be of special interest to the architects, who have been in session this week at the Mayflower. It is of iron grill work, inlaid metal for wall decoration, decorative screens and stained glass, as well as mural batiks on velvet of great decorative value and importance. Garden figures done from old designs have charm and quality. The paintings are by artists who have a flair for the imaginative quality that is so sadly lacking in the work of many mural painters. The Gothic designs and painted chests and doors by Morgan Colt are particularly effective. This exhibition will be held over for the convention of the American Federation of Arts, which will convene beginning May 9.

The opening view of the coming exhibition at the same gallery will be May 5. There will be paintings by contemporary American artists in oil and water color, by Wolcott Clarke Waggaman, Arrah Lee Gaul and Margarita Hausman.

An exhibition of posters illustrating the progress of youth since the time of George Washington will be held at the National Museum beginning May 14. Participation in the festival of youth will be limited to boys and girls not over 18 years old or not yet graduated from High School. The posters also will be placed in downtown store windows and in schools. The festival is under the auspices of the George Washington Bicentennial Commission. Art work relative to the time of Washington and the progress of youth since then will also be shown.

THE unveiling of the historical portraits presented by the Society of the Cincinnati, the General Society Sons of the Revolution, General Society of the Colonial Wars and the General Court of the Order of the Founders and Patriots of America at Arlington House took place yesterday afternoon.

The four portraits presented were of Washington, in the uniform of a colonel of the Colonial Wars, by Peale, which have been copied by Hattie Burdette, and of Lafayette, also copied by Miss Burdette. Both originals of these portraits are now in the Corcoran Gallery, in the Bicentennial exhibition. A portrait of Nellie Custis, copied by E. Fischer from the original by Gilbert Stuart, and the fourth is of Lightfoot Harry Lee, by Stuart. These portraits have all been given by the above patriotic societies and were presented with appropriate ceremonies at Arlington.

A portrait of George Washington Parke Custis, who built Arlington, original by Stuart, copied by Mathilde Leisenring and presented by the War Department, was placed in the dining room a few weeks ago.

At the Arts Club there is an exhibition of Washington artists who have painted scenes having to do with the time of Washington or the surrounding country which had to do with the people and the country that Washington knew. The exhibition will be reviewed next week. It will be on view until the 1st of October.

Current Exhibitions

CORCORAN GALLERY OF ART—Portraits of Washington and his associates until Thanksgiving. Paintings by Edward Bruce April 26 to May 22. Permanent collection of paintings, sculpture, faience, textiles and other works of art. Open daily except Monday morning, 8 to 4:30; Sunday, 1 to 4:30.

NATIONAL GALLERY OF ART—Exhibition of mural paintings and sculpture for Bicentennial until Thanksgiving. Permanent collection of paintings and sculpture. Open daily, 9 to 4:30; Sunday, 1 to 4:30.

FREER GALLERY OF ART—American paintings, Whistler etchings and Oriental art. Open Sunday and daily except Monday, 9 to 4:30.

ARTS CLUB OF WASHINGTON, 2017 I street—Bicentennial exhibition by Washington artsts until October 1.

SEARS-ROEBUCK GALLERY, 1106 Connecticut avenue—Architectural exhibition of American master craftsmen and artists in decoration. Paintings by Waggamen, Gaul, Hausman and Zaal, until June 1.

PHILLIPS MEMORIAL GALLERY, 1600 Twenty-first street—Group exhibition of contemporary paintings.

TEXTILE MUSEUM OF THE DISTRICT OF COLUMBIA, 2330 S street—Rugs and textiles of the Near and Far East. Open Monday, Wednesday and Friday, 2 to 5. Cards of admission obtained at office of George H. Myers, 730 Fifteenth street.

LIBRARY OF CONGRESS — New group of Purnell lithographs. Loaned collection of Japanese prints.

SMITHSONIAN BUILDING — Etchings by Elizabeth Keefer, until May 22.

Reviewing the New Books

By ELISABETH E. POE.

POLITICAL campaigns have an effect, strange to say, on literature. For the next few weeks the book reviewers will find their desks piled high with campaign documents disguised under the names of literature with which the fortunes of the several candidates are to be promoted. Much of this material, of course, is of the most ephemeral nature and the wise reviewer will give it scant space in his usually crowded columns.

The candidates of the several parties have had their biographies printed already, with careful emphasis paid to certain incidents in their lives which might prove of political advantage at the present writing. For the most part, the self-made note is harped upon; and if a candidate, no matter what his party, has a log cabin in his genealogical chart, it is an augury of success to follow.

Speaking of candidates, it is rather an odd circumstance that there is no really satisfactory biography of President Hoover to date. This has been true, of course, of other Presidents. But the time is rife for a really illuminating life of the Chief Executive, for he has had one of the most interesting lives of any man living today. Here is a task awaiting the touch of a master modern historian. Who will volunteer for the job?

Reflections of the world-wide economic situation are to be found in current literature. The authors of today are intent on their task of setting down the economic and business stress of the day and thus arriving at its cause. From many presses come volumes devoted to this theme, and, strange to say, they have a good sale.

Scholars are thrilled with the news that the 700-year-old Chinese classic "Shui Hu," by Shih Nai-an is to be translated into English by Pearl S. Buck, author of "The Good Earth."

This treasure of Oriental literature has been highly regarded in the Far East for its graphic style and its insight into Chinese customs, morals and manners. Incomplete translations of it have been made before, but Mrs. Buck's will be the first complete venture in this direction. Early in 1933 the book is to be published simultaneously in England and the United States.

What a rare feast must have been spread for the book lover at the Book Clinic held in New York City last week. The best output of 25 publishers were on exhibit there. It is interesting to note that the new point of view of book makers demands that the books which we read and handle every day should be legible and comely and that beauty should be confined to limited editions which are stored away and seldom read.

The United States might well copy after England's which now admits belles-lettres to British academy requirements for membership. Of course the academy has always given practical encouragement to literary projects of a learned or scholarly character, but in the new field it has done very little up to the present time.

In England the plan is starting with a small group of distinguished authors, who will nominate their colleagues up to a maximum number of twenty. Membership will be limited to authors and critics who are recognized as good workers in literature.

What a nation thinks is, after all, the ultimate test of its greatness; and, furthermore, it will prove to be the means by which it will rise to even greater heights or fall rapidly into the limbo of countries once great—now rotting with the weight of the years.

Yet, when all is said and done, the thought of a nation is made up of the daily mental processes of the men and women who comprise its citizenry. There can be no corporate mind without the individual minds really functioning. Therefore, "The American Mind," by Leon Samson (Jonathan Cape and Harrison Smith, Inc., New York), is one of the noteworthy books of the spring.

In this book Mr. Samson analyzes the American social organism with considerable skill and due regard to proper values. It is a unique task that he has set for himself, that of doing for the American people as a nation what psychoanalysis does for the individual, unearthing the hidden causes of our social confusion.

As one commentator on the book has written:

"We worship money and yet we make gestures of prodigal generosity; we insist with dogmatic fervor on purity in the home, and watch the violation of every moral code in public life with amused indifference. These are only two examples of the many inconsistencies which distinguish our ethics and make us all too often play clown in the international circus."

The author points out that though the American is businesslike in his play, the American is also playful in his business. "Playful to the point of infantile ceremonialism," he continues, "as witness, for example, the curious custom with the Lions and Kiwanis during their business luncheons to put baby caps on their heads. This is as it should be, since with the American it is not so much a genuine social joy in the something he is big in, as it is the infantile joy in the being big in something."

That the American is a sociable creature is another fact brought out very cleverly in Mr. Samson's book. Perhaps it is because of the tremendous amount of social energy abounding in the American nature. And, as the author says, "America makes not only people sociable, but even makes ideals sociable." That fact is true of American art, as well. Furthermore Mr. Samson reminds us "Nowhere is there so much handshaking as in America."

In the secret societies of America which flourish on all sides, Mr. Samson finds the democracy of this country taking a holiday from itself and estimates that almost half of the adult population of the country are members of little imaginary monarchies.

The author finds in the American Presidency room enough in it for the emerging of a most brazen, a most brutal personal dictatorship. The President, as he sees him, has a life and death power over foreign relations from which neither the Constitution nor its custodians can prevent his doing what he wants.

The American genius for sociability also evinces itself in its love for the broadcaster. The broadcaster has taken possession of the United States and controls from his quarter-deck microphone. "Words, round words," drop from the Broadcaster's lips, concealing sense with sound. "Liberty," he utters whenever there is anything wrong, without stopping to tell us whose liberty he means."

Mr. Samson finds the American people more receptive than any other to public lectures. Therein the broadcaster can rule unmolested, for the American audience is notoriously tolerant.

Mr. Samson makes his assessment of American thought and culture from the Marxian point of view. There is originality and daring in his book. Whether one agrees with his conclusions or not, it is well worth the reading even if but to find points on which to disagree with him.

POEMS OF FRANCIS THOMPSON. Edited by the Rev. Terrence L. Connolly, S. J. (The Century Co., New York.)

Here is a poetic feast for all who love "The Hound of Heaven" and other well-known poems of Francis Thompson. For Father Connolly has interpreted this fiery spirit anew and brought into better relief through a better understanding the splendid imagery of this poet. In this annotated edition of Thompson's poems the student will find new treasure and the ordinary reader much aid in grasping the inner spirit of the magnificent verse of a poet who produced some of the loveliest and most delicate lyrics in the English language. Nowhere has Thompson's genius been better epitomized than in this stanza from his poem, "Daisy," which, when printed in 1890, caused the critics to acknowledge the presence of a new poet's voice in the manifold sounds of contemporary literature.

"The fairest things have fleetest end,
Their scent survives their close;
But the rose's scent is bitterness
To him who loved the rose."

THE PRIDE OF MAURA. By Nina Larrey Duryea. (The Sears Publishing Co., New York.)

This fascinating writer has sketched a thrilling romance against the background of Mallorca, that Spanish island where the traditions of the Castilian has been cherished for many centuries.

For hero and heroine the author with rare discrimination has taken Ann Adams, descendant of generations of New England mystics, and Don Jaime, with the blood of a thousand grandees in his veins.

The only thing in common between these two was love. With that as lever barriers of race, traditions and differing ideals were broken down and romance finally triumphed in the end.

Mrs. Duryea, who has an enviable war service record, writes with a fluency of expression and grace of phrasing that add charm to her work.

FAMILY NAME. By Arnold Lunn (The Dial Press, New York.)

This author has given us in the present book a fascinating study of English life as it is today. He presents his theme from a mature and penetrating point of view pitting against the enlightened view of Britain's aristocracy the point of view of an outsider—that of an able Jew. This Jew later becomes the father of the heir to one of the proudest of English titles.

Mr. Lunn is a famous British sportsman and his book abounds with glimpses of mountain climbing and skiing.

Such a book makes for a better understanding of the English people their customs, manners and institutions.

Emerson Expressed His Age

He Studied the Truth About Himself (and About Us) and Told It.

By JOHN ERSKINE

LIFE OF EMERSON. By Van Wyck Brooks. (E. P. Dutton).

VAN WYCK BROOKS is a critic whom we respect, even when we do not agree with him. He has scholarship and taste, and he also has ideas. One particular idea he stresses so often that we now associate it with him—an idea which he confessedly derives from Emerson and Whitman—that an artist can best express his time by expressing himself, that the writer who really expresses himself most necessarily expresses the moment and the place in which he has grown up, that the writer who makes concessions to his environment, who yields consciously to the will of his fellows, to that extent nullifies his talent and buries himself.

We could hardly quarrel with this idea, and though it sounds simple, it is profound, as any one knows who has written a book. By taking thought you can not express your times, as you can not add to your stature. If you write a book in which your fellows find themselves expressed, the result is a kind of miracle. It came about because you were unconsciously at one with your audience, but you have no formula for being at one with them, and you probably thought you were writing to please yourself.

On the other hand, many an author who writes sincerely to please himself, without consideration of his audience, succeeds in pleasing only the one person he wrote for. To be sincere and at the same time significant, is not easy.

* * * *

THE importance of this problem is greater for us in the United States than for writers elsewhere, because here the reading audience is large and the rewards of successful art are great. The temptation, therefore, is to consider the audience unduly, or to estimate it incorrectly. The light on American literature, American drama, American films, at the moment is that the average editor, publisher or director assumes that his audiences are less intelligent than he, that they are not capable of appreciating what is really good, and that the more numerous they are, the more nearly they should be treated as morons.

I once asked Richard Watson Gilder, a great editor in his day, whether he knew what his subscribers wished, and whether he paid any attention to their wishes.

He answered that in choosing material for his magazine and in presenting it, he consulted only his own taste, assuming that he was an average person and that what he liked would be acceptable to the majority.

This was the editorial version of that doctrine of sincerity which Emerson and Whitman preached and practiced, and which Van Wyck Brooks has emphasized in recent years.

Mr. Brooks stated his point of view effectively in "The Ordeal of Mark Twain," a volume which still provokes discussion.

He believes that Mark Twain was potentially a greater genius than his works would indicate, and that he was diverted from his true development as realist and satirist by the pressure of public opinion, which preferred his audacious fun, his sentimentality, his gift for pleasant yarn-spinning. Had Mark Twain lived in an environment which appreciated his true destiny, he would, according to Mr. Brooks, have achieved that destiny.

Some of us are inclined to doubt whether Mark Twain missed his destiny after all, whether the career as satirist and realist was Mark Twain's ideal or Van Wyck Brooks'. But though we may quarrel about the illustration, the central idea gives us occasion to reflect.

* * * *

IN THIS "Life of Emerson," Mr. Brooks shows us the idea working happily. As time goes on Emerson seems to have expressed his age more adequately than any other American author. The most individual of individualists, he seems now to have understood best our society, in its faults as well as its strong points.

He describes our temperament better than we could, and we accept his portrait as true. Though his life was quiet, retired, in some respects apparently timid, he understood the principle of power, and he sympathized with those energetic developments in our life, with the acceleration of movement and of production, which science has brought about but which cultured people usually deplore.

The excellence of this book will be most apparent to those who know the earlier biographies. Here there are no new facts, no startling revaluations of Emerson's conduct or of his writings, but there is a new emphasis on the art of being sincere as Emerson practiced it.

Instead of portraying Emerson merely as a product of Puritanism or as a rebel against it, Van Wyck Brooks makes him the example of those who in any age have succeeded in leading their own lives.

* * * *

PEOPLE who lead their own lives are usually a nuisance. In order to protect their individuality, they become hostile to their environment; in order to make sure that they are not overinfluenced by their fellows, they exaggerate differences, and become singular in meaningless details.

The young painter puts a sheltering fence around his talent by letting his hair grow and by wearing a large cravat. The radical whose new ideas might otherwise appeal to us, takes care to offend us by bad manners, lest we should mistake him at any point for a conservative.

If you represent your own day, you must be to some extent a radical, for no day is like any other. The question is to what extent? "Whoso would be a man," said Emerson, "must be a nonconformist." Yet Emerson's life was graceful and gentle, free from quarrels and bitterness.

Van Wyck Brooks records this rare achievement clearly and with charm. Though Emerson owed much to his famous Aunt Mary, he was content to acquire her independence, without imitating her pecularities.

Though he left the church, he did not abandon religion, nor the faculty of worship and reverence, nor an understanding of souls. Though he consorted with the Transcendentalists, with Margaret Fuller, with Alcott, he did not throw away his common sense.

Entirely without envy and without conceit, he passed his days in the love of nature, in friendship with his fellows, in honest enjoyment of being alive and in the habit of studying the truth about himself and telling it.

And the truth he told is the truth about us.

Partnership

Taken from the Christian Science Monitor.

FROM day to day the aims and responsibilities of partnership concern many people in the business world. To become a partner in a sound business is recognized as a desirable thing; and to obtain an active, helpful partner is oftentimes a practical step in business expansion and maintenance. In human affairs, however, disappointment is often met with; the one entering a firm perhaps finds unforeseen difficulties, and his hopes are not realized; or, maybe, those who have taken in a partner find his capacities below their expectations. Divergent opinions and methods cause discord, and partnerships, hopefully begun, may have to be dissolved. Mere human astuteness and ability and material resources are not proof against failure.

Students of Christian Science soon learn that it is often helpful to consider the use of ordinary terms in their spiritual signification. The idea of partnership is used by Mrs. Eddy in several passages in the Christian Science textbook, "Science and Health with Key to the Scriptures." A study of these passages shows the secret of many a business failure, and also the remedy. For example, on page 274, under the heading, "Impossible Partnership," we read: "The conventional firm, called matter and mind, God never formed. Science and understanding, governed by the unerring and eternal Mind, destroy the imaginary copartnership, matter and mind, formed only to be destroyed in a manner and at a period as yet unknown. This suppositional partnership is already obsolete, for matter, examined in the light of divine metaphysics, disappears."

A successful business is one which is well founded and conducted on sound, progressive lines. Who would willingly enter into a partnership which was "imaginary," "suppositional," "obsolete," or a partnership carrying within itself the elements of self-destruction? Who would pin his faith to such a firm? Yet the combination of mere human cleverness with material means and methods might constitute just such a partnership. Right here let us ask ourselves, where have we placed our reliance? Many a disappointment, many a mistake, many an hour of discouragement would be avoided if we were more alive to the boundless blessings flowing from whole-hearted confidence in God.

If we are faced with a problem involving partnership, the first thing to do is clearly to lay hold on the spiritual facts behind the situation, and to take no step along human lines until our thinking has been stabilized and enlightened by the truth of being. Everything of lasting value which we can bring to human relationships must be drawn from the spiritual side. Cooperation, order, development, service, government, prosperity, in their true forms are spiritual, and proportionately to the purity of our desires they will mainfest themselves more or less actively in our affairs.

True partnership is the coexistence of God and His reflection, spiritual man, perfect and inseparable. True business is the ceaseless expression of His power and unerring intelligence. God is Spirit, and Spirit is supreme. Man, God's image and likeness, is spiritual, and reflects His power. Whatever the material situation, this must be our starting point, our basis of reasoning.

Our Master and Exemplar, Christ Jesus, emerged victor over every adverse circumstance through spiritual power alone. Through his conscious, indissoluble union with his Father he triumphed over every problem presented to him. In the Gospel of John is recorded Jesus' prayer affirming his unity with God, and his desire that this unity might be experienced also by those who followed him: "Neither pray I for these alone, but for them also which shall believe on me through their word * * * that they may be one, even as we are one: I in them, and thou in me, that they may be made perfect in one."

Just as the chief fact about spiritual man's at-one-ment with God may be said to be its reality, so the chief fact about mortal discord is its unreality. Temporal, material thinking can not truly advance us. "Awake thou that sleepest and arise from the dead, and Christ shall give thee light." Self-seeking, greed of gain, dishonesty, fear, unkind criticism, injustice, discouragement, are false beliefs. Dealt with by love and spiritual understanding, they lose their seeming power, and begin to disappear from experience. Where mortal sense sees a prison, spiritual sense reveals an open door.

Prayer and confidence are tremendous spiritual assets. They provide inexhaustible resources. Here and now they are available to enable us to prove that "nothing is lost, and all is won, by a right estimate of what is real" (Science and Health, page 360). There is no problem that can not be solved through the true understanding of infinite mind, everlasting love. The man or woman who has definitely subscribed to the cause of Christian Science—practical Christianity—has entered into a great partnership for the good of mankind.

Church Players to Give Musical Show Thursday

"Rose of the Prairie," the popular musical comedy, will be presented by the Opera Players' Club of the Immaculate Conception Church, for the benefit of St. James' Catholic Church, in the auditorium, Thirty-seventh street and Rhode Island avenue, Mount Rainier, Md., Thursday at 8:15 p. m.

The cast includes Florence M. Yocum, Agnes Dowd, Gertrude Becker, Catherine Ryan, Margaret Murphy, Marie Ryan, Mildred Glascock, William T. Hannan, LeRoy De Meza, Thomas Hannan, Thomas Gallagher, John Sherman, William Stoddard, Gwynn Horstkamp, Frederick Nolan, George Newman and chorus.

Drama Guild Plans Dinner on Thursday

The annual dinner of the Washington Drama Guild will be held in the ballroom of the Kennedy-Warren Thursday evening. The evening's program of entertainment will include a Persian divertissement or fantasy written by a member of the guild. Among those taking part are Capt. Ray C. Montgomery, Mannix Walker, Paul Walter, Eleanor Wells, Lenore Romney, Marvin Beers, Eldred Wilson and Robert Hunter.

As a prelude to the fantasy and during the action, the McKinley dancers will present a Persian peacock dance and an ancient Persian court dance. The dinner is open to those interested in dramatic activity in the Capital.

Col. Ijams Will Speak Before Women's Legion

Lieut. Col. George E. Ijams, assistant administrator of veterans' affairs, will be the principal speaker at the thirteenth annual convention of the American Women's Legion at Jelleff's Little Theater, 1219 F street northwest, at 11 o'clock Tuesday morning. The invocation at the convention will be given by the Rev. H. H. D. Sterrett. Elsie Joras Reilly will sing and the United States Marine Band will play.

The delegates will be received at the White House at 12:30 p. m. by President and Mrs. Hoover. Reports of the State and national organizations will be given at an evening session. Mrs. Edwin S. Bettelheim, jr., president of the national organization, will preside at the convention.

News and Notes of D. A. R.

Miss Mary Oursler, chairman of the card index committee, has held this important chairmanship for sixteen years for the Continental Congress. Members of the committee, this year included Mrs. Mary Nalle, vice chairman; Miss Anne Alexander, Miss Margaret C. Boor, Mrs. Harry Claflin, Mrs. Laura J. Graham, Mrs. George J. Ijams, Mrs. Grattan Kerans, Mrs Sol Lansburgh, Mrs. Samuel Meeks, Mrs. Catherine Nagle, Mrs. Milton A. Romjue, Miss Clara M. Steel, Miss Helen Stout, Mrs. Henry L. Taylor, Mrs. Jason Waterman, Mrs. E. E. Woolen, Mrs. Edward G. Wright and Mrs. John M. Gleissner. As members of the house committee, they were received by Mrs. Hobart and personally thanked for the part they took in the recent congress. Miss Oursler was presented a gift by members of the committee.

Continental Chapter

Continental Chapter of the D. A. R. met on April 26 at 8 o'clock at the Hay-Adams House, Mrs. Stanley H. Beasley presiding.

The routine order of exercises was followed by reports of the delegate and officers on the D. A. R. convention held the week of April 18. Mrs. Hazel Kirk Hoggett, chapter treasurer and delegate, reported her attendance as delegate to the congress in an able and attractive manner. She reported on Girl Homemakers and Sons and Daughters of the Republic. She also mentioned a play given by the Betsy Ross Club. A picture of George Washington was given to the D. C. Children's Clubs. A D. A. R. camp for the children of Washington is to be established at Port Tobacco, on the Potomac river, near Chapel Point, Md.

The sum of $5 was contributed to Kenmore, also to the book-plate of the library committee for the library.

The next meeting of Continental Chapter is to be held at the home of Miss E. L. Yeomans, at 3740 McKinley street northwest, on May 16, at 8 o'clock. This will be a colonial costume party and will be a beautiful and colorful affair.

Janet Montgomery

Mrs. W. T. Owens, regent, who was incapacitated for some time, presided at the well attended meeting of the Janet Montgomery Chapter, D. A. R., held Tuesday at the home of Mrs. H. G. Robertson. This meeting was one of the most important held during the year, when the annual report was given and officers were elected.

The vice regent, Mrs. J. Henry Brown, read the annual report as it was presented at the State annual meeting of the Federation of Women's Clubs, recently held in Baltimore. She reported 61 members, three transferred, and the death of one, Mrs. W. E. Perry. The chapter gave $50 to Constitution Hall. A box valued at $16.63 was sent to Ellis Island, and a box of clothing valued at $30 was sent to Crossnore School in North Carolina.

The chairman of the genealogical committee, Mrs. E. F. Lines, sent in 75 individual birth, marriage and death records taken from old Bible records. Mrs. H. G. Robertson, chairman, gave her usual five minute talk on "Legislation in United States Congress," and "National Defense." The report also showed the chapter recently sponsored a successful Bicentennial celebration held at Bethesda.

Mrs. E. W. Moore, of Kensington, was a delegate to the national congress recently held in Washington. Mrs. Harry K. Corrick, chairman of conservation and thrift, distributed for use in the schools, a number of copies of the different birds of the States, issued by the Nature Magazine. Mrs. Corrick, who attended the Bicentennial tree planting and flag raising exercises, recently held at the Chevy Chase (Md.) School, gave an American flag to be placed on one of the poles on the school, in memory of her husband, who died a few weeks ago, in the name of the Jane Montgomery Chapter.

The new custodian of the chapter flag is Mrs. Lilly C. Stone. Mrs. Paul Demarest, member of the county Bicentennial committee, reported two meetings had been held and plans were made to mark historic spots in Montgomery County. Mrs. L. G. Van Fassen told of the planting by her son, Billy Van Fassen, of a White House elm, at the Kensington School in honor of George Washington. Eighteen Bicentennial trees were planted at the Glen Echo-Cabin Johns School. Mrs. Sallie Bogue, chairman, reported the trees have been registered in the name of the chapter.

The nominating committee gave the following report. The officers elected were: Regent, Mrs. J. Henry Brown, of Alta Vista; vice regent, Mrs. Edgar W. Moore, of Kensington; recording secretary, Mrs. Paul Demarest; corresponding secretary, Miss Eva Lewis, of Washington; treasurer, Mrs. H. K. Corrick, Kensington; registrar, Mrs. E. F. Barkley, Bethesda; auditor, Mrs. Evan Condon, Bethesda; historian, Mrs. H. G. Robertson, Chevy Chase; parliamentarian, Mrs. Lilly C. Stone; directors, Mrs. Edwin F. Lines, Miss Laura Gilliland and Mrs. Leslie G. Van Fossen.

The chapter voted to purchase a former regent's pen. At the close of the election of officers Mrs. Owens, the retiring regent, was presented with the badge of office, the regent's pin, by Mrs. Brown.

Several artists, members of the Pen Women's League, gave one of the most delightful musicals yet held. Miss George Elliston, of Cincinnati, poetess, read some of her poems, and Miss Anne Peebles also read some of Miss Elliston's poems. Some of the poems, set to music, were beautifully sung by Mrs. Paul Demarest, of Bethesda, and Mrs. Ralph Hill, of Lancaster, Pa., accompanied by Mrs. Margaret McClure Stitt, also of Cincinnati, composer of the music.

Mrs. Owens entertained with a tea.

Samuel Gorton

Samuel Gorton Chapter held the April meeting at the home of Miss Mary E. Smith, 1654 Park road.

Mrs. Everett Parker, Mrs. Florence Graham and Miss Jean Phillips were hostesses. The regent, Mrs. Arthur L. Thrall, presided.

The meeting was opened with the salute to the flag, little Miss Carolyn Graham acting as color bearer. After the regular business announcement was made of the gift of a chair which belonged to Dr. Samuel Gorton of the Revolution, a son of Samuel Gorton 1st, in whose honor the chapter was organized. The chair was presented by Dr. W. H. Gorton, of Washington.

Several applications were received. At the close of the business meeting a delightful program was given, which included a travelogue by Miss Mary Skinner, vocal selections by Mrs. Laura Mayer, accompanied by Miss Jean Phillips, and a very interesting talk by Miss Ruth Roach, one of the nonresident members, who came from her home in Dallas, Tex., to attend the Forty-first Continental Congress.

The meeting was closed with the reading of the "American's Creed." Refreshments were served by the hostesses.

AT CAPITAL COMMUNITY CENTERS

COMMUNITY CENTER NEWS
Community Center Department, Mrs. Elizabeth K. Peeples, Director, Franklin Administration Building, National 1300.
Week of May 1 to 7, 1932.

CENTRAL CENTER.

Central Center, Thirteenth and Clifton streets. Mrs. Edith H. Hunter, community secretary.

Tuesday evening—Celebration by Polish National Alliance of America, exercises for Polish Day in connection with Bicentennial.

Thursday evening—Association for Childhood Education. "All States Night" with series of tableaux and pageants.

Friday evening—American Legion Department of the District of Columbia, illustrated lecture on the "Great Northwest."

CHEVY CHASE CENTER.

Chevy Chase Center. Mrs. F. K Espenschied, community secretary. E. V. Brown School, Connecticut avenue and McKinley street.

Monday afternoon—French conversation, music.

Tuesday afternoon — Music and rhythm.

Thursday afternoon—Tap, French conversation, carpentry.

BEN MURCH SCHOOL.

Ben Murch School, Thirty-sixth and Ellicott streets.

Monday afternoon—Rhythm.

Tuesday afternoon—French conversation.

Wednesday afternoon—Girl Scouts.

Friday afternoon—Tap, French conversation.

Saturday morning—Art, carpentry.

Saturday evening—Social dancing.

COLUMBIA HEIGHTS.

Columbia Heights Center, Powell Junior High, Hiatt place and Lamont street; Mrs. M. S. Young, assistant community secretary.

Tuesday afternoon—Rhythmic dancing at Raymond School.

Tuesday evening—Columbia Players, Padgett's Orchestra, Welch Society.

Thursday afternoon—Tap dancing at Johnson School.

Thursday evening—Columbia Players, Oates' Orchestra, Ye Olde Tyme Dance Club.

Friday evening—Girl Scout Troop No. 12, Boy Scout Troops, Nos. 40 and 41; Capital City Orchestra, dance recital of Columbia Heights rhythmmic and tap dancing classes.

Saturday morning—Rhythmic dancing at Powell Junior High.

GEORGETOWN.

Georgetown Center, Gordon Junior, Thirty-fifth and T streets; Mrs. A. L. Irving, community secretary.

Wednesday afternoon—Drama group for juniors.

Thursday afternoon—Rhythm and tap dancing.

LANGLEY.

Langley Center, Second and T streets northeast; Mrs. D. E. Middleton, assistant community secretary.

Friday afternoon—Rhythm, tap, dramatics.

Friday evening—Tap, Elks' Boys' Band rehearsal.

BURROUGHS.

Burroughs Center, Eighteenth and Monroe streets northeast; Mrs. D. E. Middleton, assistant community secretary.

Tuesday afternoon—Girl Scout Troop, No. 44.

Thursday evening—Citizens association.

MACFARLAND.

Macfarland Center, Iowa avenue and Webster street, Mrs. A. L. Irving, community secretary.

Monday afternoon—Rhythm and tap dancing at Barnard.

Wednesday afternoon—Rhythm and tap dancing at Powell Elementary.

Wednesday evening—Choral Club.

Friday evening—Rhythm and tap dancing at Macfarland, Boy Scout Troop, No. 30, contract bridge.

M'KINLEY.

McKinley Center, Second and T streets northeast, Mrs. A. L. Irving, community secretary.

Tuesday evening — Washington Commandery drill team.

Thursday evening—Job's Daughter's drill team.

EAST WASHINGTON.

East Washington Center, Seventeenth and East Capitol streets, Mrs. L. W. Hardy, general secretary.

Tuesday evening — Dressmaking, Boys' Independent Band, library, tumbling team.

Wednesday evening—East Washington Community Players.

Thursday evening—Library open from 5 to 9 o'clock.

Saturday morning — Handcraft groups at Eliot Junior High School.

Saturday evening—Tap dancing for boys and girls; Gallinger Hospital Nurses' Basket Ball Team; community program — moving pictures, social dancing.

SOUTHEAST.

Southeast Center; Mrs. M. W. Davis, community secretary.

Hine Junior High, Seventh and C streets southeast.

Monday evening—Rehearsals for entertainments by the Daughters of Scotia and by the Home Protected Association, Gardenia Circle; Drum and Bugle Corps of the Auxiliary of Gen. Miles Post, Spanish War Veterans; drill team of the Golden Rule Council, Daughters of America.

Wednesday evening—The Forester Drill Team; Southern Serenaders Orchestra; public speaking instruction, fifth lesson in the fundamentals and practice.

Friday evening—Children's dancing instruction and dramatic rehearsal for Helga and the White Peacock, to be given in May. Community dancing, with music by the Metropolitan Broadcasting Orchestra; Southern Serenaders Orchestra.

Saturday morning—Tap dancing instruction for children; piano instruction for children, Jolly Junior Club.

BUCHANAN.

Buchanan Auditorium, Thirteenth and D streets southeast.

Monday afternoon—Tap and rhythm rehearsal for Helga and the White Peacock.

Thursday evening—Social evening, drama club.

THOMSON.

Twelfth and L streets; Mrs. A. C. Driscoll, community secretary.

Monday evening—Chaminade Glee Club rehearsal, Spanish for beginners and advanced groups, dramatic rehearsal.

Tuesday evening—French for beginners and advanced groups, Junior Air Legion meeting, tap dancing for adults, contract bridge for beginners, instruction and practice.

Thursday evening — Gaelic study group, beginners' French.

Friday afternoon—Children's dancing instruction for beginners and advanced groups, organization for spring recital in June.

Friday evening—Beginners' French, Stamp Collectors Club, adult dancing instruction and practice, minuet taught, Writers League.

Saturday morning—Music group for children in piano, drums, violin, saxophone, trombone and cornet.

BIRNEY

Nichols avenue and Howard street southeast; Mrs. M. E. Ellis, community secretary.

Monday afternoon—Piano group.

Tuesday evening—Boys' game group, industrial art, junior art, Wisteria Dramatic Club, Henson's Melody Orchestra, young men's association, young ladies' chorus, young people's quiet game group, Girls' Friendly Club, choral society.

Wednesday afternoon — Girl Reserves.

Thursday afternoon—Piano group, Junior Needle Guild.

Friday afternoon—Girls' Glee Club, girls' game group.

Friday evening—Spring prom.

BURRVILLE.

Division avenue and Corcoran street northeast, Mrs. C. J. Knox, community secretary.

Monday afternoon—Music group, piano practice, Music Club chorus

Tuesday afternoon—Music group, piano practice, Billicans, children's chorus, folk dances.

Tuesday evening—Social Club, Boy Scouts, game groups, social dancing.

Friday afternoon—Music group, piano practice, children's chorus.

Saturday morning—Flute band.

Saturday evening—Social evening groups.

DUNBAR.

First and N streets, Mrs. C. J. Knox, community secretary.

Friday evening—Swimming, Billicans, Young Peoples Social Club, organ practice, Music Lovers Club, games for all, organized groups, Tin Can Orchestra.

GARFIELD.

Twenty-fifth street and Alabama avenue southeast, Mrs. C. J. Knox, community secretary.

Wednesday afternoon—Music group, chorus.

Wednesday evening—Women's art; young peoples' social group, game group, depression party.

GARNET-PATTERSON.

Garnet-Patterson Center, Tenth and U streets, Miss Etta Johnson, community secretary.

Tuesday evening—Amphion Glee Club, home hygiene, dietetics, Hoffman's Music Association, Mace's Literary and Dramatic Club, Phi Delta Sorority, closing of Recreation Institute.

Wednesday evening—King Cyrus Patrol.

Thursday evening—Columbia Temple Marching Club, first aid, piano, Metropolitan Chorus, St. Luke Health Unit, Ross' Sacred Band, Cooperative League, recreation room.

Friday evening—Morning Star Lodge and Forest Temple marching clubs.

WEST WASHINGTON.

West Washington Center, Francis Junior High, Twenty-fourth and N streets, Mrs. Florence Neal, community secretary.

Monday and Friday afternoon—Fife and Drum Corps.

Wednesday evening — Patriarchy drill, Red Cross sewing, West Washington Men's Glee Club, Rock Creek Citizens, Community Club.

Friday evening—Spring cantata rehearsal, Girls Welfare Club, game room, girls' sewing room, Women's Handcraft Club.

PARENT-TEACHER GROUP ACTIVITIES

All copy for this column must be in the State office, Room 501, National Education Association Building, Sixteenth and M streets northwest, by first mail on Wednesday, preceding the Sunday on which publication is desired.

The newly elected officers of the District of Columbia Congress of Parents and Teachers held a conference Saturday afternoon, at which time a number of chairmen were selected and preliminary details of organization arranged.

A special called meeting of the new board of managers was held Friday at 12 o'clock noon in the conference room of the Methodist Building, First street and Maryland avenue northeast, followed by luncheon in the dining room. Later, the majority of those present went to the Capitol, where a hearing on the elective school board bill was held. Congress has indorsed this bill.

Mrs. Joseph Saunders was hostess Thursday to a company of women at luncheon in honor of Mrs. B. F. Langworthy, first vice president of the National Congress of Parents and Teachers, who had attended the annual convention of the District Congress.

Mrs. Joseph N. Saunders, who has been reelected president of the District Congress of Parents and Teachers, is in receipt of a letter of congraulation from Mrs. T. Schoff, who was for eighteen years president of the National Congress.

Mrs. L. B. Castell, chairman of ticket distribution for the play recently presented by the congress, wishes all associations to make returns at once, so that a report may be made to the District Congress.

The child guidance committee will hold a shower at the Florence Crittenton Home, 4759 Conduit road northwest, on Wednesday at 2 p. m., instead of holding the regular meeting in the National Education Association Building. All chairmen are urged to come and bring some article of baby clothing, size 1 or 2.

Mrs. Walter Hilton, a member of the woman's committee of the National Symphony Orchestra, and Mrs. Cecile Clark, chairman of music of the District Congress of Parents and Teachers, have met all division representatives and presidents during the past week, and plans have been completed for the drive to be made for the children's concerts during the coming season, to be given by the National Symphony Orchestra.

There will be no more rehearsals of the chorus this year, but Mrs. Cecile Clarke, chairman of music, requests that all presidents appoint a chairman of music.

POWELL ELEMENTARY.

There will be an executive board meeting tomorrow at 1 p. m. in the teachers' room.

BLOW-WEBB.

The regular monthly meeting of the Parent-Teacher Association will be held Tuesday at 7:45 p. m. in the Webb School.

This will be "fathers' night," and it is hoped that as many of the fathers as possible will attend the meeting as well as the mothers. The speakers of the evening will be Mrs. Florence Rogers, supervising principal of the sixth division, and Stephen E. Kramer, assistant superintendent of schools.

The Glee Club of Wilson Teachers College, under the direction of Mrs. Bernice Angelico, will sing several selections.

On April 21, the association held a luncheon at the Webb School. The mothers donated the articles of food and the grade mothers served the luncheon.

Mrs. Mann's fifth grade of the Blow School gave a health play at the Webb School on Wednesday. This little play emphasized several points of health.

WEIGHTMAN.

Thursday is Weightman alumni night, dedicated by the Weightman Parent-Teacher Association, on the occasion of its last meeting this season.

As guest speaker, Mrs. Flora Nettleton, president of the Weightman Parent-Teacher Association, has promised a loyal and outstanding alumnus, Maj. Pelham Glassford.

It is hoped that every present member of the association, as well as every alumnus who can be reached, will attend this last meeting.

LUDLOW-MADISON TAYLOR.

The association met April 20 at the Madison School. The importance of the summer round-up work was discussed. Mrs. Jarvis, teacher, spoke about the activity program used in the schools. The next and final meeting for the school year will be held in the Ludlow School, May 18.

STUART JUNIOR.

The executive board of Stuart Junior High School met Wednesday at 1 p. m., at the Aster Restaurant, where luncheon was served. There were a few other guests invited. Two members of the board, Mrs. L. Davis and Mrs. Bertolini, celebrated their birthdays. The president presented them with a birthday cake and greetings. Flowers for the table were a birthday greeting from Mrs. Charles Dunn.

At the monthly meeting, Friday, May 13, at 8 p. m., the nominating committee will make its report.

PETWORTH.

The association will hold its last meeting of the year on Tuesday. There will be election of officers. Rabbi Volkman will speak on "The Duties of Parents to Their Children."

A musical program will be given under the direction of Mrs. Gavin. The annual spring luncheon was held Tuesday, April 19, and was a success

WHEATLEY.

The annual May festival will take place on the Wheatley School playground tomorrow at 1:30 p. m. This year it will feature drills and folk dances appropriate for the Bicentennial year. The scenery, which was constructed and painted by pupils, will depict the veranda and lawn of Mount Vernon, with colonial ladies and gentlemen celebrating May Day in front of the mansion. Early American folk dances and drills will be given, as well as the minuet and May pole dance. The queen will be crowned by "little Nellie Custis," while Gen. and Mrs. Washington are spectators.

Pupils have been busy for the last month making their costumes for this occasion, under the supervision of the domestic art teacher, Miss K. Bresnahan, their respective grade teachers and the Parent-Teacher Sewing Circle.

The Parent-Teacher Association committee, in colonial costume, who will receive the guests are Mrs. Alice Manning, president; Mr. and Mrs. H. Russell, Mr. and Mrs. Starr, Mrs. A. J. George, Mrs. S. Montgomery, Mrs. C. W. Abernathy, Mrs. W. C. Jones, Mr. Wheeler and Mr. Wise.

Dr. F. W. Ballou and other school officials have accepted invitations to be present.

Sixty children registered for preschool health examinations on May 2 at 9 o'clock. These children will enter Wheatley kindergarten or first grade in September. The following doctors and dentists have volunteered to examine these children: R. J. Bosworth, Thomas A. Hurney, John R. McIntyre, W. B. Morse, R. F. Osborne, H. G. Rawson and Maurice Protas. Mrs. A. J. George, preschool chairman, will be assisted by fifteen members of the association in this project.

Mrs. J. N. Saunders, president of the District of Columbia Congress of Parents and Teachers, and Mrs. B. F. Langworthy, first vice president of the National Congress of Parents and Teachers, were Wheatley garden visitors this week.

Miss Grubb, kindergarten teacher and preschool study group leader, will hold her class Wednesday at 1 o'clock, when all parents whose children were examined will attend. Miss Grubb will tell of the value of these examinations and summer round-up work from a teacher's point of view, while Mrs. W. C. Jones will tell of the benefits of this Parent-Teacher Association project. Mrs. A. J. George, preschool chairman, will be hostess.

Wheatley received a superior organization certificate at the recent convention of the District of Columbia Congress of Parents and Teachers.

BANCROFT.

The meeting of the executive committee of the Bancroft Association was held Wednesday at 1 p. m.

The annual election of officers will be held at the next regular meeting of the association on Tuesday at 2:30 p. m.

Mrs. Joseph F. Randall, president of this association, was elected fourth vice president of the District of Columbia Congress of Parents and Teachers at the recent election.

The annual luncheon of the school will be held on the school playground on Thursday at 12 o'clock.

KENILWORTH.

The Kenilworth Association met in the church on April 21. The following officers were elected: Mrs. Hubbel, president; Mrs. Hudson, first vice president; Mrs. Farr, second vice president; Miss Bannon, third vice president; Mrs. Baxter, secretary; Mrs. Saunders, treasurer.

Mr. Keffel, of the Kiwanis Club, was the guest speaker. Mrs. Amy Farr sang a solo. The third and fourth grades were awarded the prize.

Instruction in first aid will be given every Friday evening for four successive Fridays. The week of May 9 to 13 this association will assist at the Juvenile Court. A card party will be held in the school Friday evening, June 3.

A series of candy sales will be held at the church.

Installation of officers will be at the next meeting.

TENLEY-JANNEY.

Examination of preschool children as the beginning of the summer round-up campaign will be held on May 4 from 10 to 12 a. m. in the Janney auditorium. Dr. Frank McChesney will be one of the examining physicians.

ADAMS.

There will be a meeting of the executive board and grade mothers on Wednesday afternoon at 1:30 o'clock. All chairmen are requested to be prepared to present reports.

Mrs Roy Srygley, chairman of the summer round-up, reports that Drs. N. Norman Smiler and Eugene Taylor will be in attendance. Assisting Mrs. Srygley will be Mesdames Milburn, Lucas and Rus.

Mrs. Jesse Smith, president, has appointed Miss Clara Stack chairman of the Hans Kindler Symphony fund committee.

TRUESDELL.

Mrs. N. P. O'Connell, president of the Truesdell Association, and sixteen delegates attended the convention of the District of Columbia Congress of Parents and Teachers held in the Interior Department auditorium April 19 and 20. The association was awarded a gold certificate for having attained the required points for a superior association, and was placed on the honor roll with a 95 per cent rating.

Members of the executive board attended a Bicentennial tableau put on by Mrs. Leisnitzer's fifth grade pupils.

Mrs. Percy Ellett, health chairman, and her assistants have scanned the vicinity of Truesdell for preschool children in order that they may be examined and made physically fit for school in the fall. These women will also be in attendance at the clinic in the 5300 block of Georgia avenue tomorrow from 10 to 12 noon.

Mrs. W. O. Jeffries, chairman of the luncheon committee, has called a meeting of her assistants at her home, 920 Hamilton street northwest, on Tuesday at 1:30 p. m., to further plans for the luncheon which will be held in the school Wednesday, May 18.

WOODRIDGE.

Mrs. J. H. Alburtis, director of Camp Matoaca, spoke on "Appreciation of Nature" at the meeting of the Woodridge Parent-Teacher Association on Thursday, April 21.

Mrs. George Clemmer, summer round-up chairman, announced that the health day examination will be held in the school tomorrow from 10 a. m. to 12 noon.

For the third consecutive time the Woodridge association was awarded a superior certificate at the recent annual convention of the District congress, was placed on the State honor roll with 100 points, and its record book was one of the eight to be sent to the national convention at Minneapolis. A certificate signed by the national president, Mrs. Hugh Bradford, was received from the National Congress of Parents and Teachers for the summer round-up.

The kindergarten children dressed in colorful hats made by themselves sang songs appropriate to the season of the year. Miss C. L. Kemp's kindergarten won the attendance prize.

BRYAN.

The regular meeting of the Bryan Parent-Teacher Association took place on Thursday, at which time the George Washington Bicentennial play was repeated for the parents. It depicts the life of George Washington from his birth, through his childhood and his trials at Valley Forge. The little children celebrated his last birthday by dancing the minuet. The children were well trained, and the entire play is attractive. The teachers who trained these children—Miss Anna Murray, Mrs. McCausland, Miss Helen Harper, and Mrs. Isherwood—are to be congratulated for their efforts in producing this play. The association appreciated the thoughtfulness of the principal, Miss A. M. Crook, in having the play reproduced.

Mrs. Edward Kaiser, chairman of Summer Round-up, is in the midst of a very successful round-up of preschool children. The parents of preschool children have been asked to bring them to school tomorrow. Dr. George J. Ellis will be the examining physician, assisted by Dr. Joseph F. Cusick. Dr. William J. Motsch, one of the instructors in Georgetown Dental School, will be the dentist, assisted by James Donahue. Miss Crook, principal, is giving her active support and encouragement in this work.

LANGLEY JUNIOR.

The Langley Parent-Teacher Association met Tuesday, April 19, at 7:30 p. m., and conferences between parents and teachers were held between 7:30 and 8 o'clock in the classrooms.

The program began at 8:05 in the auditorium. A group of singers of the faculty—Mrs. E. S. Darsey, Miss Hildegarde Hicks, Mrs. R. S. McKinley, Miss Carol Rowe, R. G. Vanderlip, Vladmir Vasa, and P. D. Weeks—sang "Drink to Me Only With Thine Eyes," Brahm's "Lullaby," and "John Peel," an English hunting song.

A string quartet of two students, Jackie Rosey and Helen Pender, and two members of the faculty, Theodore Robb and Mr. Vasa, played Beethoven's "Minuet" and Engelmann's "Melody of Love."

Miss Haslup's section eighth B, 102, won the banner for having the greatest number of parents present.

THOMSON.

The children of the Thomson School and guest artists presented a Bicentennial hitorical pageant in the school auditorium Friday evening, April 22.

The money raised will be used to pay for the school curtain and for general school improvements.

Joseph Leahy, as Father Time, and Geraldine Putman, as a Child of Today, were the leading characters. As Father Time and the Child gazed into the crystal, Father Time explaining, the Child questioning, groups of children representing historical epochs from the time of the children of Israel up to the present passed upon the stage. The cast included over 100 children, costumed to represent the time to which each belonged.

In presenting this pageant, Mrs. A. C. Driscoll, community secretary, achieved an artistic triumph. The closing tableau, "Peace," staged by N. C. Lavins, fourth grade teacher, was unrivalled in beauty and perfection and drew enthusiastic applause.

Recognition is given to the dramatic director, Laura Bogue; dance director, Jeannette Tolford; pianists Gertrude Hurley and Mabel Clark; soloist, Mrs. Crofton; J. T. Robb, president Thomson Parent-Teacher Association, and Harold Snyder, in charge of lighting.

Mrs. Edwards, Mrs. M. Hope Garrison and George F. Cutter were in charge of the tickets at the door.

A $2.50 gold piece door prize was awarded to Mrs. W. F. Deaton, 1307 P street northwest.

Mrs. J. N. Saunders, president, District Congress of Parents and Teachers, was a guest spectator.

KEENE.

The Keene Parent-Teacher Association will hold its next board meeting tomorrow afternoon at 3:15 o'clock in the school. The next reguar meeting of the association will be on Tuesday night, May 10, at 8 o'clock. The new officers will be installed at this meeting.

CONGRESS HEIGHTS.

The Congress Heights Parent-Teacher Association held its regular meeting Thursday, April 14, in the school auditorium.

Miss Elizabeth Hummer, supervising principal for the seventh division, was guest speaker. Miss Hummer based her talk on "What we are teaching our children;" and "What Do You Send Your Children to School For?"

The kindergarten gave a dramatization of the "Three Little Pigs," with the following children playing the characters: Winifred Joyce, wolf; Dolores Krahling, first little pig; Amundsen Peed, second little pig; Harry Swisher, third little pig; Eugene Brooks, the man with the bundle of sticks; Donaldy Purdy, the man with the bundle of straw; James Hunter, the man with the load of bricks; Evelyn Western, story teller.

The children designed and made most of their scenery and stage properties under the direction of Miss Maude McBride.

Miss Muriel Scull's Second A, Second B, Third A grades presented a program in celebration of the Bicentennial year. Those taking part in "Our First Flag," were Viola Grimes, Betsy Ross; Leon Vaught, George Washington; Mildred Rulapaugh, Col. Ross; Joe Barnard, Mr. Morris; Viola Mills, maid.

A group of children danced the minuet. Buddy Catir recited a poem, "George Washington." The children made their own scenery and properties for their presentation.

The youngest members of the school orchestra have formed a junior orchestra consisting of the following children: Viola Donnelly, Philip Craig, Hope Dawson, Florence Gelbman, Betty Jane Nair, violins; Mildred Donnelly, piano; Eugenia Keough, xylophone; Benny Payne, drums.

The association adopted the suggested by-laws for local parent-teacher associations with several changes advised by the executive board.

Ballots were distributed to be filled in and returned to Mrs. Myrtle McGonegal, chairman, in order that the nominating committee may better understand the wishes of the members. This will give them a basis for their nominations.

Preparations for the Summer Round-Up work were discussed. The children presented with blue ribbons were Winifred Joyce, Amundsen Peed, Juanita Moore, Cecil Allen King, Harry Swisher, Betty Simmons, Betty Hamilton and Carl Settle.

The association sent Mrs. Hayes, president, and Miss Trusheim, prinipal, to the Parent-Teacher convention dinner.

Miss Ruth K. Mahoney's three AB grade won the $3 prize for having the greatest percentage of parents join as a result of the membership drive.

Miss McBride's kindergarten and Miss Ruth K. Mahoney's three AB grade tied for the largest attendance at the meeting. Each class will receive $1 as a prize.

EDMONDS-MAURY.

The exeutive board of the Edmunds-Maury Association will meet tomorrow at 2:00 p. m. at Edmunds School.

Since the last notice, the Schick test was given to a large number of children in both schools.

Last Friday a Bicentennial tree was planted at both Edmunds and Maury schools.

A clinic for examining the preschool children will be held at Edmunds School from 1:30 to 3:30 p. m. tomorrow.

ELIOT JUNIOR HIGH.

Moving pictures of the United States Coast Guard in action will be shown at the Eliot Junior Parent-Teacher Association meeting to be held on Tuesday, May 10, in the auditorium of the school. Chief of Operations Oliver M. Maxam, will deliver a lecture on "Life in the Coast Guard." The entertainment will last about one hour.

Miss Bonnell, teacher of the Eliot Glee Club, has entered the Glee Club to compete for the silver cup offered by the Fox Theater. The Glee Club appeared twice on the National Red Cross program. Parents have been urged to cooperate with Miss Bonnell in the teaching of this class.

All parents of students have been invited to have luncheon at the school at 12 o'clock Thursday, and to remain at the school during the afternoon to visit the various classes during their study hours.

BUCHANAN.

A pleasant evening was spent last Friday at the Buchanan School when the principal, Miss Cecelia P. Dulin, and her corps of teachers held a reception for the school officials, parents and friends. The entire building, which is one of the largest units in the public school system, was open for inspection, and the auditorium and lower floor rooms were decorated with ferns and spring flowers. Refreshments were served by a committee of Parent-Teacher mothers.

Among those attending were R. L. Haycock, Miss Jessie La Salle, Miss Elizabeth Hummer, Mrs. J. N. Saunders, State president, and a number of others.

The May meeting of the Buchanan Association will be held Tuesday evening, May 10. It will be a colonial night and all the members have been asked to wear colonial costume.

MACFARLAND JUNIOR.

The Parent-Teacher Association of Macfarland Junior High School held a Bicentennial meeting Monday, April 25, which was largely attended. The Rev. Joseph Sizoo, of New York Avenue Presbyterian Church, spoke on the growth of America since the days of George Washington, and the prospect of continued development if the ideals of the father are maintained.

William Tyler Page recited "The American's Creed," of which he is author. The ninth grade history class, under Miss Waters, gave a pageant entitled "Living Pages From the Diary of George Washington."

The attractive costumes were made by the sewing classes under the direction of Miss Spence. The playlet was done with a finish and impressiveness worthy of the great subject.

A talk was given by E. R. Williams, president of Business High School Parent-Teacher Association, on the stadium recommended by the Board of Education.

The committee reported a profit of $227 on the recent eard party.

The next meeting of the association will be held May 16.

POWELL JUNIOR HIGH.

A special executive meeting of Powell Junior High School Parent-Teacher Association was held at the home of Mrs. C. D. Lowe, president, Tuesday afternoon, to complete plans for the annual spring luncheon which will be held Tuesday, May 17, at the school. Mrs. Paul White is general chairman in charge of the event, and is assisted by members of the executive board, as well as a large number of members of the association.

McKINLEY HIGH.

The executive committee of McKinley High School Parent-Teacher Association will meet in Mr. Daniel's office at the school at 4 p. m. Tuesday. The committee for the card party will make its report at this time and the proceeds will be turned over to the library fund.

FRANCIS SCOTT KEY.

The following officers of Francis Scott Key Parent-Teacher Association have ben elected to serve during the coming year: President, Mrs. Floyd Dotson; vice president, Miss M. E. Llufrio; second vice president, Mrs. William A. Roberts; treasurer, Mrs Richard Lee; secretary, Mrs. C. A. Ludwig; recording secretary, Mrs. J. P. Hovey; historian, Mrs. Howard Maurice.

Smart Set of Capital Adds Cotton Outfits to Wardrobes

Continued from Page 7.

plain brown. With this she wears a small brown hat.

Mrs. Henry Suydam has an evening dress of green lace, made with a cowl collar and a flared skirt coming to the floor.

Miss Mabel T. Boardman is wearing a dress of ruby chiffon made with a draped neckline and half sleeves. At a daytime meeting Miss Boardman wore a dress of hunter's green chiffon with a green coat to match with a gray fur collar.

Mrs. Henry Bourne Joy had on at a luncheon a dress of brown grained silk with a coat to match with a natural lynx collar. With this she wore a brown straw hat.

Former Gov. Nellie Taylor Ross looked very pretty at one of the recent banquets in a dress of rose beige lace, made on long graceful lines. At a meting Gov. Ross wore an ensemble suit of dark blue chiffon with a blouse of lighter chiffon to match the strand of handsome blue beads she wore. Her hat was of blue straw with a shallow crown and narrow brim.

Mrs. Cary T. Grayson is wearing an evening dress of white moire silk, made on simple lines with a cowl neckline in the front and a deep vee in the back. Mrs. Grayson is also wearing a day-time dress of brown sheer wool with a scarf collar faced in lighter brown. Her hat is a brown straw one.

Representative Mary T. Norton chose for one of the recent dinners a dress of white crepe de chine made on graceful lines and quite long. With this she wears a white crape shawl.

Mrs. Grace Lincoln Hall Brosseau is wearing a spring-like dress of black crepe de chine flowered in old rose. With this she wears a black coat and a small black hat.

Mrs. John N. Beavers had on at one of the recent afternoon receptions a smart costume of brown silk, with a small brown hat garlanded in tiny spring flowers.

Mrs. John Hay Whitney wore at one of the recent horse shows in Virginia a suit of silk and wool knitted material. The blouse and skirt was in white wool and the jacket in black and white checked design. With this she wore a black straw hat.

Mme. May, wife of the Ambassador of Belgium, had on at an out-of-door event recently a dress of beige knitted material made with a scarf collar and a beige camel's hair coat. With this she wore a closely fitted black beret.

Mrs. Trubee Davison is wearing a tailored suit of dark blue cloth with a beige silk and wool knitted bodice. With this she wears a small blue hat and a sable fur.

Mme. Simopoulos, wife of the Minister of Greece, is wearing a smart ensemble costume of sheer wool with a scarf collar of black and white fur. With this she wears a closely fitted black straw hat.

Mrs. Charles Mason Remey chose for one of the woman's National Country Club events a suit of biscuit colored wool made on tailored lines with beige fur edging the cuffs of the sleeves. With this she wears a smart rough straw hat.

Bolero Suits Smart

Paris, April 30 (A.P.).—Bolero suits are fashion's spring edict for the college girl.

One of the smartest designs is of green faille designed with a high-waisted skirt and a straight long-sleeved bolero which is short enough to reveal several inches of a crisp white dotted Swiss blouse flecked with green dots. It is worn with a green straw sailor hat.

Even Nose Veils

(Associated Press.)

The prevalent vogue for red, white and blue finds expression even in the tiny nose veils.

A spring outfit comprising a blue suit and jaunty red tie sported a little blue veil bordered with red, white and blue dots.

The Married Life of Helen and Warren

An Expensive Escape From a Too-Hospitable Villa

By MABEL HERBERT URNER

"OH, don't let him use that whip!" winced Helen. "Not uphill——"

"He's just cracking it—not touching the horse. Here," Warren poked the driver with his cane. "Signora says no!"

"Si, si," amiably replacing the whip in its socket.

"Now don't start worrying about this steed. He's well fed. And all dolled up with fly-nets and tassels—even over his ears."

"Yes, I know; but we've driven all the way from Florence—— Oh, that ox team! Can we pass on this narrow road?"

The primitive cart piled with straw-plaited wine flagons. A barefoot boy leading the docile white oxen.

All waving as they edged by, their wheels scraping the stone fence.

The road winding on through olive groves and vineyards. Past small plaster houses with children, goats and chickens fraternizing around the door.

A sensuous warmth in the air. The fragrance of moist earth and Tuscan fields.

"Dear, let's ask again. I don't think this driver understood."

"What if he didn't? We're out for a drive," lighting his cigar. "Can't you ever go anywhere without gunning up an antique shop?"

"But if there's one right on the way. And that innkeeper said——"

"Well, his English was pretty hazy. But he gave us a darn good lunch. We'll hit that place again. Next time we'll motor—no horse for you to anguish over."

"Only uphill. And I love this leisurely ride——. Oh, why's he stopping here?"

Pulling up before a faded plaster casa. The family wash draped on the bushes and over a tile-roofed well.

"Huh, this can't be your antique joint. Just a peasant's house."

Woman Gives Directions.

Within the open door, a cavernous gloom. A small dog ran out barking. Then an aproned woman, the inevitable infant in her arms.

Volubly answering their driver's queries. Her golden earrings aquiver with each animated gesture.

"Grazie, grazie," he jerked up the grass-nibbling horse.

"Had to stop for directions, eh? Beginning to look like a wild-goose chase. We'd better turn back."

"Not yet!" Helen alert for an antiquing adventure. "An ideal afternoon—and we've plenty of time."

On down the white-dusted road, past a wayside shrine. Soon a high vine-smothered wall.

Turning in the gateway, and up a stately cypress drive. Through the trees, a terraced lawn with flower beds and hedges.

"Why, these are private grounds! We shouldn't drive in here——"

"Hold on!" again the cane poked the driver's back. "Ritorno!"

But the man pointing on with a grinning "Antichita."

"Hope he knows where he's going," shrugged Warren, tossing out his cigar. "Hereafter we pick cabbies that speak English."

Now looming ahead, an imposing cream-white villa. Long and low, with a balconied Renaissance facade. A fountained terrace, bordered with lemon trees in sculptured urns.

"Where in blazes is he taking us?" as the carriage halted. "Can't depend on him—we'll have to ask here."

Servant Welcomes Visitors.

The servant who ran out spoke no English, but insistently ushered them in.

A wide cool hall with a checkered marble floor and tapestried walls. A massive carved chest flanked by tall candelabra.

"Dear, what'll we say?" Helen's anxious whsiper. "You'll have to explain——"

Someone coming down the statued stairs. An elderly man with a distinguished gray beard and pince-nez.

"Good afternoon," greeting them in English.

"Afraid we owe you an apology," Warren plunged in. "We were looking for an antique shop—think the name's Danzetti. Our driver must've misunderstood——"

"Not at all. I am Danzetti! I shall be pleased to show you my place. Everything you see is for sale."

This the antique shop! Dazed acquiescence as he bowed them through an arched doorway.

Into a lofty room with a baroque-frescoed ceiling. The walls aglow with old brocades and velvets.

A discreet arrangement of the furniture. Mostly Italian Renaissance. The stiff dignity of heavy carved chairs, chests and cabinets.

Helen's premonition of exorbitant prices. Really fine things—and in this setting——

"That's a great piece," Warren paused before a ponderous oak chest. "Substantial lock."

"They built solidly in the sixteenth century. Are you interested in chests?"

"No, Mrs. Curtis is the antique enthusiast in this family."

"Oh, but I—we've no more room for furniture," a strategic retreat. "I collect only small things."

"I have those, too. I will show you everything. No, it will be a pleasure."

Room after room filled with Italian, French and Spanish treasures. The dealer pointing out his favorites—sketched their history.

Finds Gift for Mrs. Curtis.

Helen keenly appraising the small pieces scattered on tables and cabinets.

Some old Venetian glass—but so fragile! Even if not too expensive, her rigid nothing-breakable rule.

At last a small box—old crimson morocco with a gold-tooled crest.

"Mrs. Curtis has a mania for boxes," grinned Warren. "Can't resist 'em."

"Oh, only yesterday I sold a charming little coffer with a secret drawer. But more expensive. This," glancing at the code figures, "only 600 lire."

Thirty dollars! Much more than in a shop.

Signor Danzetti too tactful to pursue the subject. Showing a jewel-handled dagger that had belonged to one of the Medici.

Feeling they must buy something. Helen timidly priced a strip of embroidery, a smaller marquetry box, and a silver reliquary. But all exorbitant.

"This cupboard came from an old Cistercian abbey. A very curious lock here," pulling out a drawer.

"Oh, bits of old velvets!" Her interest in the contents, not the lock. "This wonderful rose-red! And green—that's so rare."

"From some damaged seventeenth century stoles I cut up into table runners. But such small fragments—nothing usable."

"Oh, I've been looking for pieces to line some satinwood boxes. And I keep a scrap book of antique fabrics. These four," awkwardly, "what would they be?"

Helen Declines Gift.

"They are not for sale, signora. Please accept them with my compliments."

"No, no, I couldn't!" she flushed, dropping them back in the drawer. "I——"

"As a souvenir of the Villa Danzetti. It will give me much pleasure."

Her embarrassed, over-effusive thanks, fortunately interrupted by a servant.

"Signore, Lei e desiderato al telefono."

"Please pardon me, I am called to the telephone."

"Oh, what did I say?" anguished Helen, when they were alone. "Anything that sounded like—as if I wanted him to give them to me?"

"Sounded as if you wanted to get something cheap! Why price those scraps after he told you they weren't usable?"

"I never thought. Oh, why must I always say some awful thing?"

"Now, no need for all that agonizing," callously. "But we'd better buy something. How about that box? Liked it, didn't you?"

"Yes, but 600 lire!"

"Well, we have to cough up. After all this rubbering and taking his time, can't just walk out——"

Cut short by Signor Danzetti's apologetic return.

"That was a gentleman from Kansas City. One of my oldest customers."

"I was wondering how you got your clientele so far from Florence?" Warren leaning against an ancient choir-stall.

"Ah, one customer recommends another. I sell much to American collectors. They know I have only genuine pieces—no reproductions."

"You certainly have a great collection. Privilege to see it. Now Mrs. Curtis would like that little box she was looking at."

"Ah, yes, in the Della Robbia room. We will go back that way."

The box wrapped and the bills accepted with casual unconcern.

"I trust you will enjoy the little coffer, signora. And I hope the Villa Danzetti may have the honor of receiving you again."

Accompanying them to the door. Further affabilities as he bowed them out.

The sun now sinking behind the villa. The tall cypresses darkly mysterious in the purpling light.

"Oh, that innkeeper—he should've told us!" Helen's rueful glance at the box as they rolled down the drive. "Why didn't he say it was that kind of place?"

"Guess he didn't think Americans would be out for a dinky junk shop. Not a bad one on you," he chuckled. "Tried to sidestep by buying some cheap scraps—but he was too clever!"

"You think that's why he gave them to me—so we'd buy something else? Oh, dear, that's a mean thought!"

"Well, maybe I'm wrong," knocking his pipe against the carriage. "Anyway, that place was worth seeing. But I'm darned glad

Women's Club Federation Is Given Reports

Woodcock, James Pritchard and Others Make Talks at Meeting.

Mrs. Edgar B. Meritt presided at the meeting of the District of Columbia Federation of Women's Clubs which was held on Monday morning at the Roosevelt Hotel.

Letters of acceptance and regrets were read by Mrs. E. C. Criswell, the recording secretary, for the annual meeting of the Federation of Women's Clubs to be held at the Roosevelt Hotel on Tuesday and Wednesday, May 10 and 11.

Mrs. John Sipple, president of the General Federation, will be the guest of honor.

Mrs. Ernest Daniel, recording secretary; Mrs. F. C. Brinley, treasurer, and Mrs. Tamar Rorke, auditor, gave their monthly reports.

Mrs. William J. Lavarre, first vice president and finance chairman, reported on the Community Institute course, of which Mrs. Lyman B. Stowmated is executive secretary. Each club in the federation selling 100 tickets for the course will receive a percentage on each ticket if they report through the finance chairman of the federation.

Mrs. Harvey Wiley, second vice president, reported on a speaking tour made in the interest of equal jury service for women on the Eastern Shore of Maryland.

Mrs. Meritt told of the admission of the Federation of Women's Clubs to the District into the Federation of Citizens Associations.

The officers of the federation entertained a group of Mid-West clubwomen who made a pilgrimage to Washington recently. The visitors were shown points of interest, were received by Mrs. Hoover at the White House and were entertained at tea by the City Club and the General Federation of Women's Clubs. Mrs. Hoover was presented with a lovely old-fashioned bouquet by the clubwomen.

A letter from Mrs. Hoover accepting an invitation to attend a luncheon to be given by the Federation of Women's Clubs on June 2 was received. A meeting of the executive board was held at the Carlton Hotel on Thursday to perfect the plans for the lunch.

A Mother's Day program will be given at 4 p. m. on Mother's Day at the Mount St. Alban's Cathedral. Mrs. Thora Hinshaw Seaton is working in conjunction with the bishop of the cathedral in the arrangement of the program.

Mrs. Ellis Logan reported the closing meeting of the year for the department of education, which was given at the Mount Pleasant Public Library on Wednesday by the Petworth Women's Club. Programs have been held each month throughout the year.

Mrs. Horace J. Phelps, legislative chairman, presented two bills to the federation for indorsement. They were the H. R. 9557—a bill to amend the District code relating to descent and distribution of property and the elective school board bill. She made a motion to have the District of Columbia Federation of Women's Clubs urge the Senate appropriation committee's subcommittee of the District of Columbia to restore to the District of Columbia appropriation bill the $600,000 supplemental estimate from the budget for unemployment relief for residents of the District of Columbia. These bills were indorsed by the federation.

Mrs. Jason Waterman reported on changes to be made in the federation by-laws, Article IV, section 3, of the constitution, relating to nominations from the floor and club indorsement. The change was allowed.

Mrs. L. B. Stine, chairman of conservation of natural resources, spoke of a tree planted by the federation in December 16, 1916, at Mount Vernon, when Mrs. Court Wood was president, saying "the tree was never marked or dedicated." Mrs. Stine asked permission for an early dedication. The permission was granted and her to make arrangements.

Mrs. N. M. Pollock, chairman of law observance, who was in charge of the speakers and music for the morning, introduced Mrs. S. E. Morris, who presented Col. A. W. W. Woodcock, federal director of prohibition.

Mr. Woodcock spoke of "The Progress of Prohibition Enforcement," saying, "Statistics prove there are less intoxicants consumed now than ever before."

James Pritchard, first vice president of the District Epworth League and research secretary of the Methodist Board of Temperance, Prohibition and Public Morals, spoke of the attitude of the youth to the questions of the present-day problems, saying, "The youth of today resent the wrong impression given by the press to their attitude toward law and order and the great majority of young people who keep the prohibition law suffer for the comparatively few who carry the hip flask."

Mrs. Lloyd W. Biddle spoke at length on the "Penny Art Fund," and urged the clubs to respond to the penny a member" drive. Some of the clubs that have responded are Petworth Women's Club, Takoma Park Club, Park View Club, Home Economics Club, Woodridge Book Club, Music Clubs, G. A. R., Capital City History Club, Political Study Club, Brittenden Home Board.

Mrs. Thora Seaton was quoted as saying that a prize will be given to each club for the outstanding event sponsored by that club this year.

The individual clubs of the federation were asked to send the names of members who would act as hostesses on Saturdays during June at Octagon House. The City Club will furnish the hostesses for May.

Mrs. Meritt said the nominating committee will meet at the Roosevelt Hotel on May 2

Miss Rodgers, juvenile court worker, representing the Protestant churches of Washington, gave an interesting resume of the work with children and the effort being made to contact them with some church.

Mrs. Meritt made an urgent appeal to support the Hans Kindler Symphony Orchestra project. The federation pledged $10 toward the appropriation.

A plea was made for magazines, both new and old, for the Walter Reed Hospital patients.

An urgent appeal was made for club women to sign the register at the Postal Telegraph & Cable Co., in the interest of the National Council of Women's appeal for names, in reference to the Century of Progress fair to be held in Chicago.

The annual meeting will be held on Tuesday and Wednesday, May 10 and 11. Sixteen clubs have sent in their list of delegates to the secretary. The other clubs are requested to forward the names at once. The election will take place on the second day; no votes may be cast from 10 to 2 o'clock.

Mrs. Charles H. Bair, chairman of the Bicentennial committee, announces hostesses for May, who will receive visitors each Saturday at the Octagon House, from 9:30 a. m. until 1 o'clock p. m., will be members of the Park View Women's Club. Mrs. T. B. Ashburn and Mrs. Thomas Faris will be hostesses Saturday, May 7. The Octagon House is open to the public during these hours.

Mrs. Robert Bates will be the speaker over Station WJSV on the radio program sponsored by the federation at 11 o'clock tomorrow morning. Mrs. Bates is chairman of the committee on work with former service men, and will speak of them. Franceska Kasper Lawson, lyric soprano, will be the soloist. Mrs. Edgar B. Meritt, president of the federation, will speak of the "Opportunities of Club Women" on the program, "Among Women," given over Station WMAL Friday morning at 10:45 o'clock. Mrs. Helen M. Hunter, radio program director, will announce.

Sand Witch

Associated Press Photo.

ADRIENNE AMES,
motion picture actress, lunches on a sandwich after a swim at the film colony's ocean playground at Malibu Beach, Calif.

Old Virginia To Be Theme Of Address

Dr. Clarence A. Phillips to Talk Before University Women Tomorrow.

Dr. Clarence A. Phillips, of the Carnegie Endowment for International Peace, will be the guest of honor and speaker at the tea given tomorrow at 4 p. m. at the clubhouse of the American Association of University Women. Dr. Phillips will give an illustrated lecture on "Old Virginia: A Thousand Miles of Scenic and Historic Charm." Miss Irene M. Pistorio will be the hostess.

The education committee, character education group, will give a dinner Wednesday, at 7 p. m., when Mrs. Rachael Davis Dubois will speak on "What the Schools Can Do to Further Character Education." Dr. Martha MacLear will preside and Miss Bertie Backus will introduce the speaker.

On Thursday, from 4:30 to 6:30 p. m., there will be a tea in honor of the delegates to the convention of the Association for Childhood Education. The executive committee will be hostesses.

The education committee group, art of the dance, will give a dinner Saturday, May 7, at 7 p. m., when Dr. John Dewey will be the guest of honor. Miss Hanya Holm, head of the Mary Wigman School of the Dance, Dresden and New York, will speak on "The Renaissance of the Dance in America as Seen by a German Artist." Mrs. Otto L. Veerhoff will preside and Miss Evelyn Davis will introduce the speaker.

The walk today will start at Rosslyn, Va., at 2:30 p. m. for Bails Hill. There will be a picnic supper and then a walk from the station to the home of Dr. Louise Taylor Jones, near McLean, Va.

Girls' Friendly

Monday night, at the Epiphany Branch, Miss Clara McCuen gave a most interesting and instructive talk on the Island of Malta, beginning at the Stone Age with the underground stone temples built with stone implements, and continuing through the periods of the shipwreck of St. Paul and the Knights of St John, to her visit to the island, now under British rule. She portrayed incidents in the life of St. Paul, using his text, "Whatsoever state ye find yourselves, be ye content!" Suggestions were made for subjects for discussion at the older members' conference to be held at the Holiday House on June 4 and 5. On May 2, Dr. Z. B. Phillips, rector of Epiphany Church, will be the speaker and a large attendance is requested.

All members should attend the annual diocesan festival service at Epiphany Chapel at 4 p. m., May 1, and the diocesan corporate communion at St. John's Church (Georgetown) at 7:30 a. m., May 8. The annual diocesan business meeting will be held at Epiphany Parish Hall at 10 a. m., May 2.

Clover Club

The Clover Club met at the home of Mrs. Claude W. Owen, 4801 Colorado avenue, April 21.

Mrs. Joseph F. Randall, the president, presided.

Mrs. George Gillingham, in behalf of the members of the club, congratulated Mrs. Randall on her reelection to the office of fourth vice president of the Parent-Teacher Association. After a short but interesting business meeting Mr. and Mrs. Owen entertained the club members and house guests with motion pictures and bridge.

The next meeting will be election of officers, to be held May 5, at the home of Mrs. Warren M. Schoonmaker, 619 Princeton place northwest. All members are asked to be present.

Soroptimists Celebrating Anniversary

Past Presidents Presiding at Meetings; Several to Go to California Parley.

The Soroptimist Club of Washington, Nell R. Hysong, president, held its regular weekly luncheon meeting on Wednesday at the Lafayette Hotel. To celebrate the tenth anniversary of the club, the president has invited each of the past presidents to preside at a meeting during the year. The meeting on Wednesday was in charge of Helena D. Reed, past president. In taking the chair she stated that the meeting was especially arranged in honor of the club members who will attend the biennial convention of the American Federation of Soroptimist Clubs, to convene in Sacramento, Calif., May 31. An outline of the organization of Soroptimist clubs and of events during her administration were given by Helena Reed.

The tables were decorated with spring flowers through the courtesy of Criene Mahoney, a member of the club; with fruits from California, and at the speakers' table, where the guests of honor and members who will attend the convention were seated, was a large model of one of the engines of the Canadian Pacific Railways. The following have signified their intention of attending the California convention: President Nell Hysong, Ruby Lee Minar, Mary Catherine Lewis, Betsy Ann Fisher, Katharine R. Pike, Caroline B. Stephen, Jean Bennett, Daisy Reed, Mary V. Judge, Irene Juno, Celia Stach and Emma A. Buechele.

Songs were sung by Clifford Hine, who played his own accompaniments, and by Emily G. Watts, accompanied by Jewell Downs.

Grace Goodpasture and Daisy Reed presented songs especially written about each of the members going to California. Gifts were also distributed to those who will attend the convention.

Arthur M. Free, member of Congress from California, a guest of honor and the principal speaker, talked on the attractions and beauties of California, its history, and outlined the places to be visited throughout the State.

Following Mr. Free's address, C. E. Phelps, general agent of the Canadian Pacific Railways, gave a travel talk and a showing of motion pictures of the Canadian Rockies. The Washington group are going to California by way of Canada.

Ruby Lee Minar gave a report on the dedication of the Philadelphia Soroptimist Walk in Fairmont Park, Philadelphia, on Saturday, April 23. The dedication was held in connection with the joint regional council meeting of the North Atlantic District and South Atlantic District, held in Philadelphia, at which a large group of Washington club members attended.

The meeting on Wednesday was attended by a number of guests who, in addition to Mr. Free, Mr. Phelps, Mr. Hine, and Miss Watts, included among others Lieut. Rhoda Milliken, in charge of the Women's Bureau of the police department; Maurice Kafka and Martin W. Hysong. The members entertaining guests were Nell Hysong, Helena Reed, Laura Waters, Jean Bennett, Mary Catherine Lewis, Edna Fussell, Lulu Lybrand, Mary Kennedy and Elizabeth Sohon.

Twentieth Century

There will be no meeting of the international outlook section in May.

Mrs. Francis L. Hawes, chairman of the French section, invites the members of the section to have luncheon with her at her home, 3403 Macomb street, on Wednesday, at 1:30 p. m. Every member is requested to come prepared to tell a joke, sing a song or recite a poem in French. Those wishing to attend please phone Mrs. Edgar B. Calvert, North 3331-J.

The nature section, Mrs. Leo D. Miner, chairman, will have an outing through Wesley Heights to the reservoir on Wednesday. Take bus marked Wesley Heights, at Seventeenth and K streets, at 10 a. m. Bus stops at regular car stops, also at Twentieth street and Massachusetts avenue.

The annual business meeting of the club will be held at 11 a. m. Thursday, in Barker Hall, Y. W. C. A. Reading of annual reports and election of officers. Polls close at 11:30 a. m.

The literature section made a gala night of its last meeting, which took the form of a reception, and was held in the Cleveland Park Club, one of the most attractive of the smaller clubs in the city, on Monday night. Mrs. Philip Sidney Smith was hostess and received nearly a hundred members of the section and guests. In the absence of Mrs. George Putnam, chairman, Mrs. William Maxon, vice chairman, introduced Mrs. Frederic C. Farington, who gave another of her delightful talks on "The Best of the Season's Drama."

Daughters of 1812

The District of Columbia Society of the United States Daughters of 1812 met at national headquarters Thursday evening, April 14. The president, Mrs. Elma Ray Saul, presiding. There was an interesting business meeting, which included reports of the national defense committee and of the nominating committee.

The guest speaker of the evening was Lieut. Col. Francis Scott Key-Smith, who spoke on the "Francis Scott Key House in Georgetown." Lieut. Col. Key-Smith described the house in detail, and showed many photographs and drawings of the original house, and told of the various plans in the past for its restoration and preservation. The Daughters of 1812 are particularly interested in this historic dwelling, the home of the author of the "Star-Spangled Banner," and hope it may be preserved.

A social hour followed the meeting, at which Mrs. Elma Ray Saul was hostess.

Women's City Club

The candidates for election will be guests of honor at the tea this afternoon, with the nominating committee as hostesses.

There will be a meeting of the membership committee, Mrs. William W. Spaid, chairman, Monday afternoon at 4:30.

Polls will be open for the annual elections on Wednesday from 1 to 8 p. m., following which the annual business meeting will be held, with the president, Mrs. William Lee Corbin, presiding.

Mrs. Merritt O. Chance, chairman, will preside at the house committee dinner meeting Wednesday at 6 o'clock.

An inaugural dinner will be held Thursday evening at 6:30 in honor of the newly elected officers and directors, with the retiring president presiding.

The nutrition and health section will meet Friday afternoon at 5 o'clock, under the leadership of Dr. Edith L. Allen.

Gamma Delphians

The Gamma Chapter of the Delphian Society studied at its last meeting the life and works of the first modern artist, Giotto, with Mrs. Henry Judson Sears as the leader for the evening. Giotto's career was outlined by Miss Clara Dickerson and Mrs. Elizabeth Davidson covered His Work and His School. Ruskin's Estimate of Giotto was studied. Mrs. O. N. Fansler spoke on "His Life and Times," Miss Ellen Bulger on "The Progress of Art," and Miss Julia Moore Gilbert discussed "Giotto's Qualities as an Artist." A number of Giotto's paintings were interpreted by Miss Alice Cushman and Mrs. Ella G. Prescott. Among the better known of these paintings are "Allegory of Poverty," "Hope," "St. Francis Preaching to the Birds," "The Nativity," and "The Flight into Egypt." Mrs. Esma Lachowicz, president, gave a helpful resume on the evening's work.

The Gamma Chapter will have three meetings in May, the first of which will be held at 8:15 o'clock, May 2, at the Shoreham Hotel. At this time a study will be made of three Fifth Century painters, Masaccio, Fra Lippo Lippi, and Fra Angelico.

A cordial invitation to visit Gamma Chapter is extended to all Delphians who may be visiting in the city.

Visitors Talk At Bethesda Club Meeting

Ada Rainey, Mrs. A. B. Barber, Clifford Berryman and Indian Princess Heard.

Clifford Berryman drew for the Women's Club of Bethesda his famous cartoon, "Presidents I Have Known," at Tuesday's round table meeting, interspersing the magic placing of lines by reminiscences of Washington political life through three decades. Nacoomee, princess of the Osage Indians, appeared in costume with her violin, by means of which she interpreted a group of Indian songs.

Mrs. A. B. Barber, literature chairman, reviewed "The Meaning of Culture," by John Cowper Powys, and Virginia Sackville-West's "All Passion Spent." Ada Rainey, art critic on The Washington Post, gave a talk in which she characterized art as an intensifier of life.

This unusual program was arranged by the fine arts department, of which Mrs. Rowland S. Marshall is chairman. It was particularly timely for the setting of the annual art exhibit which opened Saturday at the clubhouse and has been on view all of this week. Mrs. Edwin H. Etz, art chairman, arranged the exhibit, with Miss Clara R. Saunders, Washington artist, in charge of the hanging. About 60 artists of Washington and environs were represented. A feature that was new in this year's exhibition was the Little Theater, a charming miniature stage, the work of Mrs. Mildred A. Rust, shown under the sponsorship of Mrs. W. J. Peters, a former club member, now chairman of drama in the Montgomery County Federation of Women's Clubs.

Two portraits from a bygone era were the objects of much interest. One was a charcoal drawing of Andrew Parks, who married Harriet Washington, niece of George Washington and daughter of Samuel, who was a full brother of the general. Samuel died when Harriet was 2 years old and the little one was brought to Mount Vernon, where she was reared and married. She had a son, Andrew Parks, and he had a daughter, Harriet Washington Parks, who married Theodore W. Tallmadge, and this interesting descendant of the Washington family is a resident of Montgomery County and graciously loaned the portraits of her ancestors, Andrew Parks and Harriet Washington, for the exhibit.

Park View Club

The Literary committee met on the evening of April 26 at the home of Mrs. Harry Cutridge, 3210 Park place. The assisting hostesses were Mrs. Faris, Mrs. Moore, Miss Shannon and Mrs. Leach. There will be no meeting of the committee in May in accordance with the custom.

The chairman, Mrs. L. E. Murray, presented a very interesting program. Mrs. John Potts reviewed "American Beauty," by Edna Ferber, to which Mrs. Murray added an article on the work of this author.

Miss Augusta Machen gave two readings, "The Prince of Court Painters," and "Carnations" in her usual charming manner.

Part of the program was devoted to remarks on the Folger Shakespeare Library. Emerson's Essay on Shakespeare was read by Mrs. Stitt. This essay formed part of the dedication ceremonies of the library.

The club president, Mrs. P. B. Ashburn, was among the guests.

The art committee held its last meeting of the season at the home of Mrs. E. L. Hain, 742 Rock Creek Church road, on the afternoon of April 25. Following luncheon, Miss Genevieve Wagner, pianist, and Mrs. Harriet L. Wagner, soprano, presented a very interesting musical program, a repetition of the gypsy program given by them over Station WOL on April 7.

The first group played by Miss Wagner included the "Gypsy Rondo," by Haydn, and "The Gypsy," by Bohm. Miss Wagner then accompanied Mrs. Wagner, who sang "Play Gypsies, Dance Gypsies," from the opera "Countess Maritza," and the "Gypsy Love Song," by Victor Herbert.

The second group, master songs by master composers, was as follows: Mrs. Wagner, "Dedication," by Robert Franz; "The Arsa," by Anton Rubinstein; "The Cradle Song," by Johannes Brahms; Miss Wagner, "Romance," by Rubinstein, and a Brahms waltz.

The final group comprised selections appropriate to spring and included "Sing, Sing, Birds on the Wing," by Godfrey Nutting, and "When Love Comes Clamoring In," by David Slater, sung by Mrs. Wagner, while Miss Wagner's selections were a recital version of "Trees" and the "Minuet," by Shubert.

Preceeding each number a sketch of the life of the composer was given by Mrs. Wagner. The meeting was conducted by the chairman, Mrs. Fred Walker.

16th Street Heights

The Sixteenth Street Heights Women's Club met Tuesday, April 26, at the home of Mrs. C. A. Reed, 109 Chestnut avenue, Takoma Park, Md. Dr. M. M. Prophet gave a most interesting talk on Indian art, illustrated by many objects made in Indian schools.

The next meeting will be held May 10, at the home of Mrs. A. G. Thomas, 4516 New Hampshire avenue.

EDUCATORS' GROUP MEETS WEDNESDAY

Largest Association in Nation Dealing With Younger Children to Gather.

Prominent leaders and educators of young children will assemble this week for the meetings of the Association for Childhood Education, to be held from Wednesday, through Saturday, with headquarters at the Willard Hotel.

The association was formed in 1930, by the union of the Primary Council of Education, organized in 1915, and the International Kindergarten Union, which has been in active existence since 1892. The newly former Association for Childhood Education brings into active cooperation all childhood education interests, including parent education, promotes the progressive type of education in nursery school, kindergarten and primary grades, and aims to raise the standard of professional training for teachers in this field.

Thus it is the largest organization in the U. S. dealing with the education of younger children. It has a membership of 20,000, numbering on its rolls many principals, supervisors, teachers in training schools, editors and research workers, as well as classroom teachers. It has 219 branches in the U. S., Japan, Hawaii, Cuba, and Canada, with 34 individual members in other countries.

The Association for Childhood Education has its headquarters in the N. E. A. Building. Miss Mary Leeper is executive secretary.

It publishes a monthly journal, Childhood Education. In addition, publications for teachers are made available from time to time. The literature committee has compiled one book of children's stories, and expects to publish a second book in the near future.

Miss Abbott President.

The president of the association is Julia Wade Abbot, well known in Washington, where she served as kindergarten specialist in the Bureau of Education. She was chairman of a subcommittee of the White House Conference on Child Health and Protection, and is internationally known for her work in various fields of education.

Miss Catherine R. Watkins is general chairman of the convention. Miss Watkins who is director of kindergartens in the public schools, is also a well-known figure in the educational world. She is a past president of the International Kindergarten Union, and has held places on a number of important committees. She is now a member of the board of editors of the Childhood Education, of which Dr. Mary Dabney Davis, of the Bureau of Education, is chairman.

Meetings of the convention will be held in the ballroom of the Willard, the auditorium of the Department of Commerce and Memorial Continental Hall. The general public is cordially invited.

Among the speakers will be Ray Lyman Wilbur, Secretary of the Department of the Interior; William H. Kirkpatrick, of Columbia University; Joy Elmer Morgan, editor of the Journal of the N. E. A. Association; Dr. George D. Stoddard, director of Iowa Child Welfare Research Station; Dr. Ernest Groves, University of North Carolina, and others.

White House Reception.

Delegates will be given opportunity to visit both private and public schools. Nursery schools, kindergartens and the first three grades of elementary schools will be open to visitors Thursday morning.

Some of the special events planned are all States night, consisting of tableaux presented by State groups; teas at the A. A. U. W. House and the N. E. A. Building, given by the Baltimore Kindergarten Primary Club, and a drive along the George Washington Memorial Highway to Mount Vernon.

The delegates will be received on the lawn of the White House by President Hoover and at the Pan American Building by Dr. Rowe, director of the Pan American Union. William Cooper, commissioner of education, has invited members to a reception at the Bureau of Education.

The convention will close Saturday night with a symposium dinner at the Willard Hotel.

A commercial exhibit will be held in connection with the convention, where modern equipment and supplies suited to the needs of nursery, kindergarten and primary grades will be on display. There will also be a reading exhibit which should interest parents. It will include illustrated books suited to the levels of development of children from nursery school through third grade. The exhibits will be at the Willard Hotel.

Writers' Rendezvous

The Writers' Rendezvous will meet at the Art Galleries, 1106 Connecticut avenue, Sunday, May 8, 8 p. m. Theodore Morgan will be the principal speaker. Others on the program include Sidney Gottlieb, of the Radio Play Arts Guild, and Louise Norman, dramatic reader of "Miscellaneous Moods," WJSV.

There will also be a musical program by Mary Frances Israel and Bobbie Haag.

Writers, radio artists and radio fans invited.

W. C. T. U.

Cleveland Park Union.

Cleveland Park Union will be tendered a luncheon at 1 o'clock, Monday, May 2, at the home of Miss Helen Lyon, 1740 Poplar lane northwest, Rock Creek Hills, who has extended a gracious invitation to the members.

Assisting hostesses will be Mrs. W. S. Anderson, Mrs. W. P. Barrows, Mrs. Harvey Boltwood, Mrs. H. K. Green and Mrs. L. M. Noyes.

An interesting program has been planned and a large attendance is anticipated.

Chevy Chase Union.

The Chevy Chase Union had a program of special interest at its monthly meeting on Wednesday, when the guest speaker, Mr. F. Scott McBride, gave a comparative analysis of conditions at the time of the adoption of prohibition and the present. Dr. J. Hillman Hollister spoke for the church and the greater part it will take in the future in organized temperance work. Mrs. William Allen Wilbur led the devotions, her subject, "Some Outstanding Characters Among the Women of the Bible." Mrs. Wilbur Simonson was the soloist, accompanied by Mrs. Roger Wells.

New members reported for the month were Mrs. John Rawlings, Mrs. George R. Davis, Mrs. R. E. Mitchell, Mrs. W. B. Bayliss, Mrs. John A. Logan and Miss Lena Simpson.

Southwest Spring Festival Arrangements Completed

Thirtieth Annual Fete Sponsored by Neighborhood House Will Start Thursday; Street Dancing and Bicentennial Fair Are Among Features of Celebration.

Neighborhood House has arranged an attractive program for the thirtieth annual spring festival, always an eagerly awaited event in the southwest section of the city, which will be held Thursday, Friday and Saturday of this week. Starting in a small way 30 years ago the festival, designed to exemplify the coming of spring, has been a constantly growing attraction and a Washington institution that brings visitors back year after year from distant cities.

The festival will open Thuraday afternoon at 4 o'clock with the spring procession by the day nursery toddlers, which will be followed by a spring pantomime by the junior kindergarten class. At 4:30 the Boys' and Girls' Clubs will present "Holiday in Make-Believe Town," and there will be a boys' Indian dance in addition, a minuet and the Virginia reel, all portrayed in costume.

Thursday, Friday and Saturday nights the Girls' Chorus will give "The Mayers Song," the Boys' Club will present "Bringing in the May" and the Girls' Club will offer "Hansel and Gretel," the most charming fairy play ever given at Neighborhood House, dramatized by Eugenie Paul Jefferson, with music arranged from Humperdinck by the late Miss Amy C. Leavitt. Saturday will be presented "Persephone," one of the most ambitious undertakings ever attempted by the children.

Saturday is the big day of the festival, terminating at 5 o'clock in the May Day procession and dancing in N street southwest, which, by special permission of the authorities, will be roped off, as usual, for the occasion. In the procession will be the color bearer, children representing the years 1902 to 1932, spring and her attendants, lads and lassies of long ago, the "color maidens," red, white and blue; Indians, little citizens and others, all in appropriate costumes.

The big feature will be the crowning of the May queen, whose identity always remains a mystery until 30 minutes before the procession starts. The queen is not selected particularly for beauty, but for devotion to her home, interest in the settlement and its work, self-sacrificing spirit and other attributes that characterize the best in children. The judges themselves are undecided until the last minute, as one little girl won the honor on one occasion by an act of self-sacrifice at the final moment.

The crowning of the queen will be followed by a minuet, an Indian dance, a Virginia reel, a salute to the flag and, finally, the Maypole dances.

All the costumes used in these annual festivals, and they are legion, are made by the children and mothers who belong to the various clubs in this Community Chest organization. Everything is voluntary. No one is asked to take part or to do any work. Announcement is made that the event will be held and the children are permitted to select the parts they will take in the festival.

On Friday afternoon the members of other organizations, including other settlement houses, several orphan asylums and other groups of children, have been invited to be the guests of the children of Neighborhood House at the festival. This again, is a suggestion made by the children, and cheerfully arranged by Mrs. J. P. S. Neligh, head resident.

A Bicentennial fair will be conducted in conjunction with the festival at which various articles will be offered for sale, the proceeds going for community activities in the southwest section.

Officers and members of the board of trustees will act as hosts and hostesses at the various events of the festival.

The officers of Neighborhood House are Miss Ellen A. Vinton, honorary president; Mrs. Wilbur J. Carr, president; Mrs. John Jay O'Connor, first vice president; Mrs. Porter H. Dale, second vice president; Mrs. Frank Conger Baldwin, third vice president; George E. Fleming, treasurer; Irving Zirpel, assistant treasurer; Mrs. Clara D. Neligh, secretary; Mrs. Joseph M. Stoddard, chairman finance committee; Mrs. George C. Thorpe, chairman house committee.

Members of the board of trustees are Mme. Bachke, Frank Conger Baldwin, Mrs. Frank Conger Baldwin, Mrs. George Barnett, Mrs. Charles J. Bell, Mrs. Wilbur J. Carr, Mrs. Sidney Cloman, Mrs. Wilson Compton, Mrs. Porter H. Dale, Mrs. Wallace S. Dempsey, Mrs. Henry Parsons Erwin, George E. Fleming, Mrs. Gilbert Grosvenor, Mrs. John H. Howard, Mrs. James Elwood Jones, Miss Mary L. McQuade, Mrs. J. P. S. Neligh, J. P. A. Neligh, Mrs. John Jay O'Connor, Mrs. James S. Parker, Mrs. Cuno H. Rudolph, Mrs. Frank H. Simonds, Mrs. Joseph M. Stoddard, Mrs. Sidney F. Taliaferro, Mrs. George C. Thorpe, Mrs. Merle Thorpe, Mrs. Walter R. Tuckerman, Mrs. Arthur H. Vandenberg, Miss Ellen A. Vinton, Mrs. Wallace H. White.

Sunshine Society

The annual breakfast of the Sunshine and Community Society will be held at the Kennedy-Warren Monday, May 2, at 1 o'clock, preceded by a business meeting, with election of officers at 11 o'clock. The guests of honor are Mrs. Edgar B. Merritt, Mrs. Virginia White Speel, president and past president, respectively, of the Federation of Women's Clubs, and Mrs. Giles Scott Rafter, past president of the Parent-Teachers' Association. The soloists are Mrs. Russell J. Clinchy and Miss Mary Apple, accompanied by Miss Edith Dawson. Reservations may be made through Mrs. Charles E. Dawson, Columbia 0468.

Women's Guild

Mrs. Eugene Wesley Shaw is chairman of a group of members of the American University Women's Guild, which will present an evening program of dramatic readings and music on Monday, May 2. Mrs. Hilda Minder French, of the faculty of American University, will give two groups of readings, while Miss Mary Apple, accompanied by Mr. Christopher Tenley, will sing two groups of songs. The hostess of this program will be Mrs. Diller Groff, 3900 Ingomar street, Chevy Chase. The members of the guild and their friends are invited to enjoy this program.

Woman's Clinic

Mrs. C. H. Curl will preside at the meeting of the executive board of the Woman's Clinic, to be held tomorrow evening at the home of Mrs. Bernard Hermann, 2737 Devonshire avenue at 8 o'clock.

Mrs. Joseph Sanders will be hostess at a silver tea to be given for the benefit of the clinic at her home, 2612 Tilden avenue, Saturday afternoon, May 21, at 2 o'clock. Members are privileged to include guests.

Readers Club

The regular monthly meeting of the Washington Readers' Club on May 3, under the presidency of Helen B. Gordon, bids fair to be one of the finest of the season. The club will be favored with a group of vocal selections by Miss Leona Rider, guest artist. The program opens with Maude Howell Smith reading a selection of poems by Richard Le Gallienne, followed by a scene from a Bernard Shaw play, given by Mrs. E. C. Johnson; Alice R. Griffith will read selected poems by Charles Hanson Towne, Margaret L. McMullen will read "Gertrude, the Governess" (Stephen Leacock); Dr. Earle Wilfley will read a scene from Bernard Shaw's "The Apple Cart," and Elizabeth L. Bugbee will give a musical reading. A one-act play, featuring May Jameson Bryant, Thomas M. Cahill and Eldridge Monroe closes the evening's program.

The sixteenth annual Shakespeare banquet of the club was held on April 26, at the Kennedy-Warren Hotel. The atmosphere of the occasion suggested the colonial as far as possible without destroying the subject of the evening, Shakespeare's birthday. A few words of welcome by the president, Mrs. Emma Ware Anderson, were followed by the reading of quotations by the members and friends present. Mr. Robert Downing, eminent Shakespearean actor, gave a talk full of amusing anecdotes on "Memories of My Stage Experiences." Mr. Edward C. Halbach sang three Shakespeare songs: "Who Is Sylvia?" (Franz Schubert), "Drink to Me Only With Thine Eyes," words by Ben Jonson, and "Lovely Celia." Act II, scene 2, from "Romeo and Juliet," was enacted by Esther Waldron and Elizabeth M. Phillips in the style of the old school. A reading of the instigation scene from "Julius Caesar" by Mr. William E. Bryant brought the evening to a close.

Scandal Books Kind Most Widely Read by Public Men

Literary Taste of Politicians Termed Unpredictable by Dealers; Nearly All Have Particular Type as Favorite; Many Leaders Are Constant Readers.

(Associated Press.)

Some of the busiest public men are among the best customers of Capital book stores—but politicians' literary taste is as unpredictable as a cyclone.

President Hoover's addiction to mystery stories, those which wind and unwind the mesh of plot rather than those of horror, bring one shop a fairly regular order for five of the kind.

Senator Borah of Idaho walks to buy his own and recently finished Feuss' "Life of Webster." He never browses; he knows the volume he wants, usually a meaty tome.

To Senator Capper of Kansas repeatedly are sent old and new books, both by and about Charles Dickens and Ralph Waldo Emerson, and he seems never to get enough on books for youngsters.

But those who have tried to plot the public man's taste said yesterday they knew only one type that usually would persuade the average—the muck-raking variety!

Longing for real information on the subject, one big store's manager recently sent 1,000 senators, representatives, diplomats, Army and Navy officers and Government executives a list of four titles which, he asserted, "ought to interest them." About 50 per cent responded, but most of these just noted "O. K." There was nothing to indicate whether they were read.

"To tell the truth," said the dealer, "the only thing I know most all of them will buy is the scandal book. If they're in it, they're all the more interested. It's as if they thought they had to read them for protection."

In one old shop, with counters worn by students and scholars through decades, a regular purchaser is Senator Gore, of Oklahoma, who is blind, but a voracious listener. He is accompanied by a young assistant. They walk along beside the old-book shelves, the young man reading titles until one interests the senator. Then the table of contents may be read, and the book will be purchased—but rarely if its price is more than 50 cents. In another shop, however, Gore has no such price limit. He acquires a wide variety of economics, literary classics, history and, in fact, every kind of book.

Former Justice Oliver Wendell Holmes was a clock-like customer at one store for years. In addition to the law and jurisprudence which he would digest, he was always wanting something to amuse him, something whimsical or perhaps something droll.

A subject-reader is Representative Kelly, of Pensylvania, and the topic is Postmasters General of the United States. A member of the House committee dealing with the postoffice, Kelly has written a book on it. Now he's always asking for autographs of any books on men who headed the department from the beginning.

For Representative Beck of the same State there seems not to be printed enough books about that subject he knows so much about—the Constitution. He personally shops for source material, and the clerk who serves him said, "As for what he actually reads, look over the hundreds of names in his bibliography in his own book on the Constitution and multiply that several times."

GIFTS OF WEALTHY TO CHEST INCREASE

Analysis of Donations in 95 Cities Shows Large Gain in $1,000 or More.

A notable increase by the wealthy in their gifts to community chests for the year 1932 is an outstanding feature of the analysis of chest-giving now being made by the Association of Community Chests and Councils, according to its president, J. Herbert Case, chairman of the Federal Reserve Bank of New York. Nineteen leading chests, raising $21,000,000, secured an increase of $4,300,000 from their givers who make contributions of $1,000 or more. This statement received by John Poole, president of the Community Chest, was made public by him yesterday.

A $100,000,000 total for all chests for the year 1932 is just being completed by chests which are conducting spring campaigns. Results reported to date indicate that the givers of $1,000 or more have not only notably increased their total pledges, but also have contributed a larger proportion of the total than ever before.

Larger Gifts Trend Shown.

A few striking instances of the trend of big givers toward bearing a larger share than previously of the total load, were cited by Mr. Case. Pittsburgh increased its total gifts 250 per cent. Its givers of $1,000 plus increased their contributions by more than 400 per cent. Figures from cities in other sections of the country and of different sizes indicate the same trend of the well-to-do toward sharing the burden.

Hartford increased its total 75 per cent; its big gifts, 175 per cent. Figures for St. Paul show an increase, in the total, of 40 per cent, and in big gifts, 50 per cent. The total for Pittsfield increased by 25 per cent, with an increase, in big gifts, of 85 per cent. Oklahoma City reports an increase of 50 per cent in its big gifts, and 23 per cent in its total. Indianapolis 27 per cent in big gifts and 17 per cent in total. San Francisco shows an increase of 14 per cent in its total and 16 per cent in large gifts, a notable record, since the Golden Gate City has regularly contributed over half its total in gifts of $1,000 and more, and thus has been well above the average in the leading cities of the country.

Raise $17,000,000 More.

For the maintenance of their program of welfare and relief services community chests will raise $17,000,000 more for 1932 than for 1931. Figures for the 95 chests which have already reported amounts contributed in various-sized gifts indicate a larger proportion of the total in gifts of $1,000 and over than ever received before. And if the rate of giving set by these 95 chests should be attained by the remaining 305 chests, gifts of $1,000 and more would constitute 43.5 per cent of the $100,000,000 raised. This would be 4.5 per cent more than was realized from such large gifts in the total of $83,000,000 raised during 1931.

"These times," said Mr. Case, "require that the strong should bear the burdens of the weak. The generosity of the well to do, which is disclosed by these figures, is striking evidence that the stress of the present economic situation has brought out the best, the most unselfish impulses. The conviction that to whom much is given, of him shall much be required, is bearing fruit. From each, according to his means; to each according to his need, must, in an even greater measure than before, be the principle and purpose of community chests."

Nothing but Misfortune For the Fortune Family

Colusa, Calif. (U.P.).—Misfortune of every sort has visited the Fortunes. In fact, Mr. and Mrs. Frank Fortune believe there's nothing fortunate about being named Fortune.

Fortune fell from the roof of a building on which he was working, crushing both heels and breaking a toe and leg. While his father was in a hospital, Dick Fortune, a son

Dad Gives Some Sound Advice . . .

AS TO WHEN AND WHERE TO BUY
GOOD FURNITURE ADVANTAGEOUSLY

SALE OF LIFETIME FURNITURE

It was a bewildered Son who came to his Dad one night with his bride-to-be and asked where he could best buy the furniture he needed for their apartment. This boy and girl had shopped and shopped in more than half a dozen stores until they were dizzy wondering which furniture to select. They had listened to one after another of sales arguments. They had seen a wide range of prices for seemingly the same things. They had found it difficult to know what to buy. This young couple wanted a livable home. They wanted to entertain. They wanted quality and they wanted to know where they could get it without financial strain.

Now Dad was not one for mixing into domestic affairs, but he was certainly emphatic when he learned that this young couple had *not* been to Mayer's. "My boy," he said, "I've had a score of pleasant dealings with Mayer & Co. and I always received quality and service at a fair price. If I were you, I would go to Mayer's and take advantage of their free decorator service and get my apartment furnished in the best of taste without a large expenditure. You can do that at Mayer & Co., and what's more I notice that right now they are having a special sale which, I know, you can depend upon for unusual values."

Duncan Phyfe Swing-Leg Table

ALL MAHOGANY . . . GRAND RAPIDS MADE

Everybody who looks at this table will probably buy one. All mahogany and in the gracious, popular Phyfe style, this table represents as noble a value in dependable Lifetime Furniture as Mayer & Co. has ever presented to the Washington Public. Size open 39x50 inches and when leaves are down 16x39 inches. A charming room may be created around this table. It is especially practical for the apartment room that serves both as a dining room and as a living room. **$29.95**

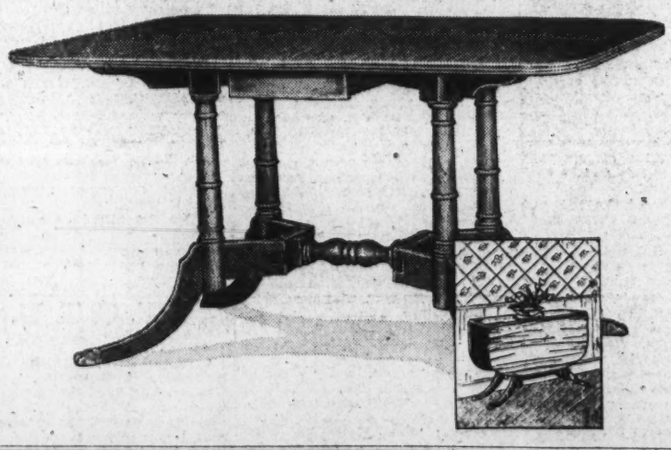

Suggestions From The Mayer & Co. Sale

DINING ROOM SUITES
from $168 to $1,247

BEDROOM SUITES
from $139 to $1,375

KARPEN LIVING ROOM
groups $145 to $600

POSTER BEDS PRICED
from $11.50 to $135

COFFEE TABLES PRICED
from $7.50 to $100

CONSOLE TABLES PRICED
from $14.75 to $175

SECRETARY DESKS
from $31 to $495

UPHOLSTERED STOOLS
from $2.50 upward

SUMMER FURNITURE
specially reduced

MANY WOOL RUGS
specially reduced

HANGING BOOK SHELVES
from $3.75 to $10

ATTRACTIVE END TABLES
from $4.50 to $75

DECORATIVE MIRRORS
from $5 to $150

DOUBLE DAY BEDS
from $17.50 to $85

COLONIAL CHAIRS
from $6.25 to $42

MANY OTHER ITEMS
at reductions

FREE PARKING
Drive directly to our rear entrance, if you wish. We will park your car.

MAYER & CO.

Seventh Street LIFETIME FURNITURE *Between D and E*

MAYER & CO.
Seventh St. *Bet. D and E*

Third Section	Pages
Real Estate	1-5
Finance	6-7
Classified Ads	8-10

The Washington Post.

WASHINGTON: SUNDAY, MAY 1, 1932. R

Third Section	Pages
Real Estate	1-5
Markets	6-7
Classified Ads	8-10

B. H. GRUVER OFFICES ARE TRANSFERRED

Firm Has Built Approximately 2,000 Homes in Various Parts of City.

Removal of the offices of B. H. Gruver, a foremost home building firm, from 927 Fifteenth street northwest to Suite 816 in the Investment Building is announced today. The firm, which was organized 21 years ago, first had offices in the Union Trust Building, removing later to its Fifteenth street location, where it has been for the past 12 years.

The firm's first operation was the construction of fourteen houses at Randolph place northeast in the old Eckington subdivision. Later it extended its operations to Petworth and four years ago began its important Glover Park development. The firm has built approximately 2,000 homes in various parts of the city.

Glover Park is a community where many home sales are made, more than $2,000,000 worth of properties being sold since the operation was begun.

The founders of Glover Park were both fortunate and wise in their choice and selection of its location. Here are manifold natural advantages that few other sections of the city are fortunate enough to enjoy, and a timely purchase of this land by the developers enables the ultimate home owner to buy at an absolute minimum cost.

Glover Park lies in an almost direct line with the center of the city's remarkable northerly and westward expansion. It is directly west of the exclusive Massachusetts Avenue Heights residential section, with Wisconsin avenue a prosperous, prominent boulevard forming the dividing line. The spacious grounds of Mount Alto, the United States veterans' hospital, form the northern boundary, a particularly desirable feature, inasmuch as this site was chosen because of its high and healthful location.

The designs, construction and specifications of the homes in Glover Park are really in response to public demand for distinctive types of group homes at moderate cost.

Post Model Home Nears Completion

Located in New Cafritz Development in Davenport Street.

The work of completing the model home in the new Cafritz development at Forty-sixth and Davenport streets northwest, will be finished shortly. The model home, sponsored by The Washington Post, is receiving the finishing touches. Paperhangers, painters and interior decorators are busy working out a harmony of color appropriate to the charming interior of Colonial motif. The landscaping of the operation has just begun with the planting of many trees, flowering shrubs and evergreens to enhance the beauty and charm of these artistic new homes.

All preparations are being made to receive the hundreds of visitors who will be attracted by this exhibit. Lovers of beautiful homes will appreciate the many new innovations in construction, design, plan, equipment and finish. They will be interested in the portrayal of the modern trend in home furnishing and decoration so splendidly executed.

The Washington Post will carry detailed stories of the architecture, construction and decoration of the Cafritz Model Home, explaining its many features and advantages. The opening announcement will be made within two weeks.

Spine Broken, Lives 25 Years.

Kirkcaldy, Scotland (U.P.).—Seventy-two years old, his cheery smile familiar in the district, Robert Hunter has been walking about with a broken spine for 25 years, since he was pinned under debris in a mine accident.

NEW GROUP OF FORT SLOCUM PARK HOMES

Cooley Bros.' newest group of homes in the 100 block of Madison street, at the highest point in Fort Slocum Park.

Mrs. Gray Chosen For Valley Vista

Will Take Over Management of Apartment House This Morning.

Mrs. Julia Culbreth Gray, former manager of apartments at 3220, 3620 and 3624 Connecticut avenue, assumes management of the Valley Vista apartment at Belmont road and Ashmead place, effective today.

This apartment, just south of the Million Dollar Bridge, is in the heart of Washington's exclusive residential section, commanding an unobstructed view of Rock Creek Park, which is the city's most beautiful driveway.

The Valley Vista is a six-story, fireproof building, containing 168 apartments. The exterior is of buff Hy-Tex brick and stone finish. There are two spacious lobbies with every comfort provided. The lobby floors are laid with beautiful Tennessee marble, while the corridors are wide, well ventilated and have floors of terrazzo.

Mrs. Richards Elevated By Real Estate Board

Mrs. S. N. Richards, assistant secretary of the Washington Real Estate Board for the past seven years, was designated last week by the board's directorate to be temporarily in charge of the board's office and fulfill the duties of executive secretary, which position was vacated by formal acceptance of the resignation of John A. Petty.

Mr. Petty a week ago was appointed clerk of the court of Arlington County, Va., which office he will formally assume tomorrow morning.

RESIDENCE COMPLETED

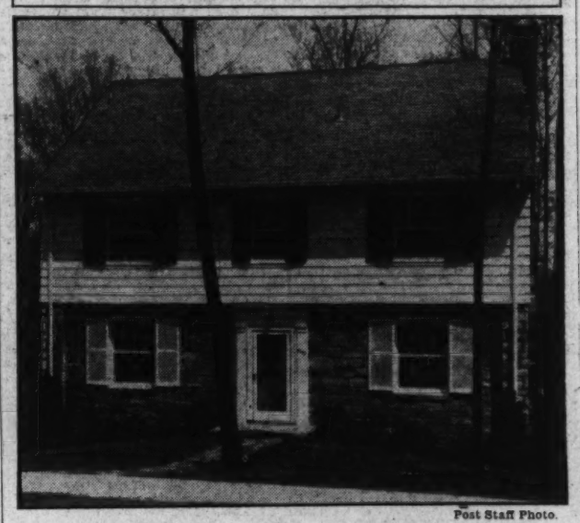

Post Staff Photo.

New home at 6403 Beechwood drive, in Beechwood, just completed by G. F. Mikkelson & Son, builders.

COOLEY BROS. OPEN UNITS IN FT. SLOCUM

Section of 27-House Project Includes 7 and 8 Room Dwellings.

A newest group in a 27-house project at the highest point in Fort Slocum Park is announced today by Cooley Bros., prominent home building firm, with offices in the Tower Building. The group, which also includes semidetached dwellings, presents homes ranging from seven to eight rooms, with recreation room.

In this most distinguished new home operation of 1932, Cooley Bros.' standards of value reach new heights of achievement in bringing the critical purchaser the utmost return dollar for dollar. No homes have yet been offered to compare with them at the price, officials of the firm declare.

The homes contain seven and eight rooms, each type with two tiled baths. Kitchen equipment is ultramodern "plus," they state. The spacious, beautiful recreation room represents a step forward in the design and planning of this now popular feature. There are copper screens for all openings and rear porches; concrete front porches and built-in garages with overhead doors. The yards are large and tastefully landscaped. The group abuts a paved street and alley. The corner home has two fireplaces, one in the living room and one in the recreation room.

The firm reminds that to delay inspection of these truly exceptional homes is to give other purchasers first opportunity of acquiring the value that home seekers have long been waiting for. There is an exhibit home at 134 Madison street northwest.

To reach the houses drive out Sixteenth street, Thirteenth street or Georgia avenue to Madison, then east to houses, or take Fourteenth street cars marked Takoma or Sheridan street. The exhibit home is open daily until 9 p. m.

Prehistoric Tooth Found.

St. Louis (U.P.).—Thirty feet below the surface of one of the busiest streets here, excavators have found—a tooth. The tooth is believed that of an equus occidentalis, a prehistoric animal of the Pleistocene age. The relic was imbedded in the solid rock being blasted for a new building.

M'KEEVER & GOSS OPEN NEW HOME

Colonial Motif Carried Out in Exhibit House on Sheridan Street.

Opening of the furnished home at 1342 Sheridan street northwest, being presented by McKeever & Goss, Inc., is announced today. The colonial motif has been carried out in the furnishing of this house, many early American reproductions being used. Furniture which is an accurate reproduction of early American design is used throughout the house. The drapes are colonial tie-backs.

The spacious living room includes a colonial brick fireplace, and, together with other attractive pieces, an English overstuffed lounge. The color scheme in this room is rust and green.

Dining Room of Walnut.

The dining room suite is of walnut and the dinette in the breakfast room is maple. This set includes an early American refectory table and corner cabinet.

Unusual as it may seem, the kitchen is as lovely, practical and bright as all the other rooms in the house. The color scheme here is an attractive shade of green, with walls covered with Sanitas, washable wall covering in pleasing design. There is a 7-foot double-drain sink built into the Oxford cabinet equipment as well as a Detroit Jewel range and Electrolux refrigerator, and additional cabinet space. These are placed in line for convenience.

Mount Vernon Reproduction.

The master bedroom is a George Washington reproduction of Mount Vernon. It includes twin beds and two custom-built Hutchinson mattresses and other finely styled features.

The bath is ultra modern in every respect, but at the same time conservatively fine. It is in white tile with a black trim. The fixtures are all chromium plate.

In the other two bedrooms the early American design is continued, and, in addition, there is a lovely inclosed sun porch furnished in maple as an upstairs sitting room. This porch could be used as a sleeping porch.

The house is 40 feet in length and 20 feet in width, providing ample space for planning and arranging the furnishings.

Apartment Puts In "Master Meter"

Individual Bills Done Away With by Monmouth's Improvement Plan.

The Washington Gas Light Co.'s "Master Meter Plan," which allows apartment owners to provide gas for cooking and refrigeration free to Washington apartment dwellers, has been adopted by the modernized Monmouth Apartments, 1819 G street northwest, it was announced last week.

Gas is supplied to all apartments through one master meter, eliminating the individual bill for cooking and at the same time providing free refrigeration through the use of Electrolux gas refrigerators.

The Monmouth is the first apartment in downtown Washington to take advantage of the recently approved gas rate, offering this to Government workers and others in line with a general improvement policy which is not to affect rentals.

REDUCED
NOW
$27,500
Formerly $49,500
5201
COLORADO AVE.
(Cor. 16th)
Palatial, modern, 10 rooms, 3 baths, center hall; on beautiful wooded triangle. Porte-cochere drive front and rear. A direct trust company lien of 80% of offering price is on property, and part of balance can be taken as a second trust.
Open Daily
For Sale by OWNER or YOUR BROKER
Phone Col. 2996

The gentlewomen and gentlemen of Washington are invited to visit the
Reproduction of
WASHINGTON'S HEADQUARTERS
At Valley Forge
in
The Colonial Village
of
Rock Creek Park Estates
(Near the northern end of Beach Drive thru the Park)
Dedicated entirely to the reproduction of historic Colonial homes and others true in character to the period of the Thirteen Colonies.
Furnished and Decorated in period exactness
by
W. and J. SLOANE
We feel the character of a Colonial interior. There is warmth, spirit and comfort in it — furniture alive with meaning — that grows dearer as the years enrich the attachment of those who appreciate the finer things of life.
EDSON W. BRIGGS COMPANY
Owners
1317 Plymouth St. N.W.
Georgia 4904

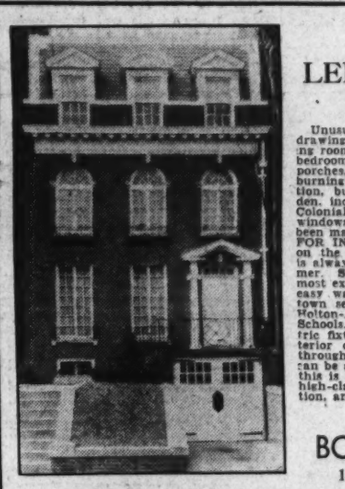

2131
LEROY PLACE
A TOWN HOUSE
Unusually attractive home with drawing room, living room, large dining room, butler's pantry, kitchen, six bedrooms, three baths, three large porches, two marble fireplaces, oil burning furnace, electric refrigeration, built-in garage, beautiful garden, inclosed with artistic seven-foot Colonial fence. There are plate glass windows, and the entire house has been made new. VACANT AND OPEN FOR INSPECTION DAILY. Situated on the crest of a hill, where there is always a delightful breeze in summer. Street is considered one of the most exclusive in Washington, within easy walking distance of the downtown section, and two squares from Melton-Arms and Potomac Private Schools. Papering, painting and electric fixtures were selected by an interior decorator. Exquisite coloring throughout. PRICE, $25,000. Terms can be arranged. As far as we know, this is the only vacant house in this high-class section in perfect condition, and at such a low price.
BOSS & PHELPS
1417 K STREET N.W.

A Small Estate

FOR the family of modest means, in a setting of perpetual beauty and refinement. This new home is a distinct innovation in the moderate-priced field. The grounds, beautifully landscaped, contain about a quarter acre, with towering trees. The home itself is carefully designed, well constructed and contains many features unusual in a residence of this low price, as, for example, the immense living porch 32 feet long, with southern exposure and a never-to-be-obstructed vista over Sligo Valley Park. Exceptionally large reception hall, a huge living room, panelled at the fireplace end in knotty pine, a model kitchen, three spacious bedrooms, colored tile bath with shower, a 2-car built-in garage—and all brick construction, with slate roof, in distinctive colonial architecture. Built by North Washington Realty Company.
$12,500
Easy Terms
From 16th St. extended, turn right at D. C. line, crossing Georgia Ave. at traffic light; proceed on Colesville-Balto. Pike to property. Or from D. C. line at Georgia Ave., drive north to traffic light, and turn right to
9123 Thornhill Road
North Hills of Sligo Park
J. WESLEY BUCHANAN
REALTOR
1427 Eye St. N.W. Metro. 1144

Announcing the Removal
of the offices of
B. H. GRUVER
from
927 15th St. N.W.
to
Suite 816
INVESTMENT BUILDING
15th and K Sts. N.W.

WHAT A BUY!
Brand New
Detached Brick
in
SHEPHERD PARK
Large Lot
2-Car Garage
OPEN SUNDAY
H.G.Smithy Co.
1418 Eye St. N.W.
Natl. 5904

UPPER 16TH ST.
Detached—All Brick
Choice of Colonial or English Design,
8 Rooms
2 complete baths
1st floor lavatory
Elaborate kitchen,
Pantry
Electric Refrigeration,
Fireplace,
2-car garage
Large lot,
Amazing price.
7525 12th Street N.W.
Beitzell & Horning
Tower Bldg. Dist. 0853

I Am Leaving Town and Offer
FOR SALE
My Residence in
Wesley Heights
at
4512 Cathedral Ave.
OPEN TODAY
Excellent Condition
Beautifully Landscaped
Grounds Enclosed in Rear
Second Floor,
4 Bedrooms, 2 Baths
Third Floor,
1 Bedroom and 1 Bath
Gordon M. Atherholt

5400 31st Street
(Corner Military Road)
This new center hall, all brick Colonial home really must be personally inspected to be appreciated.
The arrangement is different, thoroughly modern to the minutest detail. Six rooms, two baths, built-in garage and many unusual and interesting features.
$13,750
J. WESLEY BUCHANAN
Realtor
1427 Eye St. N.W. Met. 1144

Shepherd Park
(BARGAIN)
1436 Holly St. N.W.
New Detached Brick—Price
$14,750.00
It contains four large bedrooms and two baths on second floor.
House is built of the best material and equipped with screens and electric refrigeration.
This represents a saving of several thousand dollars to any home purchaser.
Phillips & Canby, Inc.
Realtor
Investment Bldg. National 4660

1224 EYE ST. N.E.
BEAUTIFUL, modern tapestry brick 20-foot home with 3 large porches and a 2-car garage. Just off H street.
Here Is a Real Buy
Be Sure to Inspect This Wonderful Bargain Today.
OPEN ALL DAY SUNDAY
REALTY ASSOCIATES, Inc.
1427 Eye St. Na. 1438

A giant tulip poplar over 250 years old shades the garden terrace of this home, 1731 Hoban Road.

COLONY HILL
DESTINED TO BECOME ONE OF AMERICA'S OUTSTANDING DEVELOPMENTS
Beautiful surroundings, highly protected. Early American and Georgian homes that are achievements in architecture and fine building. These are some of the things that mean peace of mind and therefore real contentment. All will be found in Colony Hill.
Horace W. Peaslee, Architect
Rose Greely, Landscaping
OPEN DAILY
To reach: Que St. to Wisconsin Ave., north one block to Reservoir Rd., west to 100 ft. beyond 44th St.
BOSS & PHELPS
Creators and Exclusive Developers of Colony Hill and Foxhall Village

A Corner Residence
OPEN TODAY 2 to 6
MASSACHUSETTS AVENUE PARK
286-ft. frontage on two streets. Hollow tile construction, 9 rooms, 3 baths, first floor lavatory, maid's room and bath, sun porch, open porch, Nokol oil burner, 2-car built-in garage, slate roof. Large oak trees and shrubbery.
3203 CLEVELAND AVENUE
(Intersection Cleveland Ave., Garfield and 32nd Sts.)
H. L. Rust Company
1001 Fifteenth Street National 8100
Member of the Washington Real Estate Board.

Your Money's Worth in
foxall
CONVENIENCE—But 10 minutes by motor from the White House, convenient bus line and street cars.
ENVIRONMENT—Permanently protected by parks, estates and restrictions . . . unusually desirable neighbors.
PLANNING—Architecture "Commended"—excellent arrangement of from 6 rooms and 1 bath to 8 rooms and 2 baths, maid's room and garage.
EQUIPMENT—As modern as tomorrow, with gas heat, electric refrigerator, console gas range, copper screens, etc.
INVESTMENT—Remarkably low prices at $11,350 to $14,950, and monthly payments less than rental value.
ACT NOW—Visit the furnished Home of Tomorrow and convince yourself . . . drive out Que Street and Reservoir Road, make left turn at 44th Street, three short blocks south to 4422 Volta Place.
WAVERLY TAYLOR, Inc.
1522 K Street National 1040

"Sixteen Acres of Rolling Woodland"
BEECHWOOD
. . . in Chevy Chase, Maryland

6404 Beechwood Drive
$17,850
A remarkably reasonable price for a center-hall all-brick home of this character and size.
Open Daily for Inspection.
To reach: Drive out Connecticut Ave. to Thornapple St., turn left two blocks to Beechwood Drive and left again to house.
G. F. Mikkelson & Son
Office, 200 West Thornapple St., Chevy Chase, Md.
Wisconsin 4255 Wisconsin 2323

Read The Post's New Classified Ads

BUILDING STARTED FOR HUGE PAINTING

"Pantheon de la Guerre" to Be Exhibited Here Prior to Chicago Fair.

Crews of workmen began last week the construction of a specially designed building that is to be the home of the historic World War panorama, "Pantheon de la Guerre," from July 1 until May, 1933, when it will be taken to Chicago for the World's Fair, to be held there next year. The great French canvas, heralded as the largest painting in the world, will be opened to the public with appropriate ceremony as an outstanding feature of the George Washington Bicentennial.

Charles A. Ryan, whose offices are in the Earle Building, is the contractor in charge of the work. The site, known as the "Acacia Mutual Life Association Plaza" is the block close by the Capitol and other great Government buildings, which is bounded by New Jersey and Louisiana avenues, C and D streets. It is opposite Union Station Plaza and contains 100,682 square feet. The panorama building will cover an area of 17,500 square feet, so that there will remain a considerable plot of lawn and shrubbery and a space for parking motor cars. The building is to be 140 feet in diameter and 70 feet high.

Approach to be Impressive.

The entrance will be of the Mount Vernon type of architecture, with white pillars to harmonize with the spirit and tone of the general surroundings. The approach is to be broad, impressive and colonial in every detail. The foyer, of such dimensions that it will comfortably hold several hundred persons at a time, is to be in point of fact, an art gallery where the public, prior to entering the great auditorium, or pausing there upon leaving, may view the 240 paintings, in oil and pastel, which were made at intervals during the four years of the World War when the "Pantheon de la Guerre" was being developed on canvas. These studies of outstanding leaders and heroes among the forces of the allies are of varying size and form a collection for which there is no parallel, since they were created while Paris was under enemy fire, by the same artists who painted the main canvas.

At the center of the auditorium, approached by ramps, will be two steel observation decks from which the public will view the spectacle with the battlefields accurately presented as they were at the time of the armistice and with more than 6,000 recognizable world figures and heroes of the war in the foreground. The decks accommodate 800 persons at a time and afford the points of vantage from which lecturers, explaining the details of the vast spectacle, do their work. The first steel platform is 73 feet in diameter and the second, or upper deck, 52 feet.

Building to Be of Steel.

The building is to be of steel construction, entirely fireproof, with concrete walls, the exterior presenting an effect of aluminum. The lighting of the picture is a scientific undertaking, to obtain the right effects. Cooling and heating systems will be installed to meet the requirements of the seasons. The foundations for the building are being laid and 280 tons of steel will be delivered on the job within a week.

The building now under construction will be the largest of its kind in the country, according to Harry M. Crandall, well-known theater builder and operator of this city, who heads the company which has purchased the canvas and its equipment, and which will exhibit it here and in Chicago.

Created by Noted Artists.

"The painting," said Mr. Crandall, "was created by noted artists of France who, in 1914, were physically unable to bear arms for their country. At one time there were as many as 150 men at work on the canvas which has no parallel in the world today. During the seven years it was shown in its own home at Paris it was viewed by more than 8,000,000 persons. If I did not know, in common with countless others, that it was a great educational force, that it portrays the greatest war of history in a most inspiring and uplifting way and tells a convincing story of the value of peace, while unfolding the gigantic costs of war, I would not have brought it to Washington.

"The reason a special building has to be constructed for the presentation is that the huge dimensions of the panorama itself are too great for any building otherwise in use today. Washington will be long and favorably remembered for the Bicentennial, and we want the Bicentennial to be long remembered for the 'Pantheon de la Guerre,' which is now made available, after its notable stay in Europe, to the people of this country."

Owns Ancient Drum.

Jackson, Mich. (U.P.).—A drum which was used throughout the Civil War is owned by Arthur Curtis, here. It has been reheaded and roped, and now the instrument is as good as new, Curtis says.

LIVING ROOM IN NEW EXHIBIT HOUSE

Post Staff Photo.

Living room of the exhibit house at 5214 Fourth street northwest, open for inspection daily beginning today. It is in a group completed by Percy H. Willis and for which William H. Saunders Co., Inc., are the selling agents.

ATTRACTIVE HOME ACQUIRED

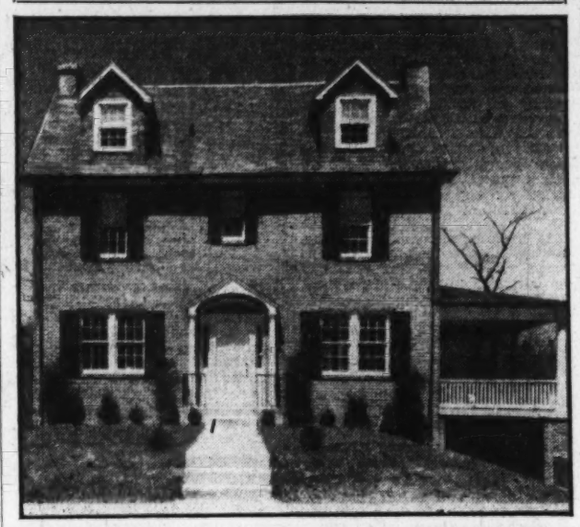

Post Staff Photo.

No. 4703 De Russey parkway, an attractive residence in Chevy Chase Gardens, purchased by T. Ormond Nichols for his home.

Philippine Patterns Levies on U. S. Plan

Real estate assessment in the Philippines is patterned after the American system. But its establishment is almost 30 years old and is already obsolete, according to a letter from the Association de Propietarios de Manila, received by the National Association of Real Estate Boards.

In view of the studies now going on through the association upon methods of assessment for tax purposes, the Manila organization, through A. G. Escamilla, secretary, has written for information upon which to base proposals for more equitable assessment practice in the Philippines.

Three Dwellings Given Approval of Architects

Designs for the following structures were approved last week by the Architects Advisory Council.

Dwelling at 4608 Fessenden street northwest; Charles E. Dillon, designer; W. F. Davis, owner. Dwelling at 2728 Thirty-second street northwest; James W. Adams, architect; Arthur S. Henning, owner. Dwelling at 7216 Fourteenth street northwest; H. A. Heine, designer and owner.

LYON VILLAGE HOME SALE PACE IS BRISK

Many of Federal Employes Establishing Residences in Development.

The well established development of Lyon Village, situated on a beautiful plateau one mile west of the Virginia ends of the Arlington Memorial and Key Bridges, is the scene of much activity this season. This property was the first suburban real estate project to feature landscaping of all homes as one of the improvements going with the land. Lyon Village has all utilities necessary to modern living requirements.

Lyon & Fitch, Inc., owners and developers of Lyon Village and Lyon Park, report a scarcity of houses for sale. Although 17 houses are under construction, all but four are sold. Very few other houses are available at this time.

Since it now has been determined where many of the new departments are to be located on the Mall, south of Pennsylvania avenue, many of the departmental employes are crossing the bridge into Virginia where they will be not more than ten minutes from their offices.

Lyon Village, zoned for the protection of its residents even before Arlington County adopted its new zoning law, has become a village of 250 homes, with adequate room for the location of at least 500 more.

The dogwood trees are in bloom there, and it might be well to make a trip to Lyon Village your previous engagement for Sunday. The office of the corporation is open until 9 p. m.

INCREASED ACTIVITY IN REALTY NOTED

Morton J. Luchs Says Unusual Investment Opportunity Now Exists.

An optimistic note concerning the real estate market was sounded in a recent interview with Morton J. Luchs, vice president of Shannon & Luchs Co., and a recognized authority on business and investment properties.

Mr. Luchs stated that in the past 60 days more large transactions had been consummated in his office than in any similar period of the past 18 months. Included among them were the transfer of a large city central business building, a substantial plottage of vacant ground for development purposes, a country estate which will be occupied by the purchaser and a large residential property in the Washington Heights area.

Emphasizng the unusually large amounts of cash involved in these transactions, Mr. Luchs expresed the opinion that many people who have been maintaining large cash balances are now looking to real estate investments as a medium that affords both security and attractive return for their idle dollars.

Mr. Luchs further said: "I am convinced that the impressive record of stability made by judicious real estate investments during this abnormal period is beginning to be recognized by thinking people. Even the family who bought a home at the highest price of 1928 is far better off today than if they had made the same investment in other security. It was in similar times to these that such enormous fortunes, founded in real estate, were made by the Rothschilds, Astors, Wendells and Greens, and I firmly believe we are rapidly approaching a time when the unusual opportunities of today will be but a memory."

Mayor Economizes By Clipping Service Cut

Detroit (U.P.).—Mention of Mayor Frank Murphy's name in newspapers will not cost Detroit taxpayers $500 this year, as it did during 1931.

Along with other cuts to reduce the city budget, the budget director has eliminated a special clipping service, operated to collect clippings in which the mayor's name was mentioned.

PROTEST IS STIRRED BY CONVEYANCE TAX

Levy Is Estimated to Mean Burden of $10,000,000 on Realty Profession.

A stamp tax on real estate conveyances has again been included in the Federal revenue bill. Provision for a levy of 50 cents on each $500 in conveyances was made part of the bill as it passed the House April 1.

The National Association of Real Estate Boards, which opposed the provision as originally suggested by the United States Treasury Department, and which succeeded in securing the elimination of the measure from the Democratic tax bill as reported out by the ways and means committee the second week in March, protested vigorously against the House action, which came in its last-minute reach for something to replace the revenue lost when the general manufacturers' tax was voted down. As the bill reaches the Senate the association will continue to present the injustice of the proposed levy.

Local boards joined the association in telegraphic protests, and mayors of various cities in which the real estate tax problem is already heavy are being invited to join the boards in their action.

The stamp tax is estimated by legislative leaders to mean an imposition of approximately $10,000,000.

The association protests against the stamp tax on deeds not only because real estate, as is generally recognized, is already heavily overtaxed, and is bearing practically all the cost of local government. It protests emphatically because the stamp device, as shown when it was formerly used as a war emergency tax measure, proved a prolific source of fraud. The amount of stamps to be placed on a deed was graded upon the value of the property transferred. The addition of more stamps than were legally necessary was a trick frequently employed to give an exaggerated impression of land values for the parcel involved.

Postal Leases K Street Building for 3 Years

The buildnig in the rear of 1625 K street northwest has been leased to the Postal Telegraph & Cable Co. for a period of three years, beginning today, through the J. A. McKeever Co.

The company will use this two-story brick structure as a warehouse and for its maintenance department.

INSPECT
220 to 238 Longfellow Street N. W.

A new group of well planned homes with new, modern features that will please you.

Contain seven large rooms, large, two-tone baths, modern kitchens; built-in garages.

Screened Throughout

Sample House, No. 232 Longfellow St.
Open and Lighted Until 9 P. M.

FLOYD E. DAVIS COMPANY
Realtors
733 12th St. N.W.
Nat'l 0352

A New Residence in Shepherd Park
7716 14th St. N.W.

An unusual home—an unusual value—in one of Washington's finest residential sections. Spacious in plan, with the newest features, and beautifully finished throughout.

Outstanding New Home Value in Chevy Chase, D. C.
5524 30th Place N.W.
$12,850

This charming new detached brick residence will delight those who are seeking something different in home planning and equipment. 6 large rooms, 2 baths, cozy den—quality construction throughout.

Open Daily 10 A. M. to 6 P. M.

See your broker, or
MAX SUGAR
Adams 0546

Massachusetts Atmosphere in Virginia
A Cape Cod Bungalow in Lyon Park
332 Latterner Avenue
—Facing the Park—

T. J. D. FULLER, Architect W. E. SUNDERMAN, Landscape Architect

This home is built for the particular buyer; it is different and individual in every respect. The living room and dining room are completed in rustic finish; beautiful bedrooms; tile bath; and kitchen with gas stove and electric refrigerator. Construction is of solid brick with copper guttering. Situated on a beautiful corner lot with shrubbery, sodded lawn and landscaping that is characteristic of all Lyon & Fitch homes.

This home is priced right and can be bought on very convenient terms. Drive out to Lyon Park, or call by our office at Lee Highway and Virginia Ave. in Lyon Village. Open Sunday.

LYON & FITCH, Inc.
Telephone Clarendon 650
Office Open Every Evening Until 9 O'Clock.

Glover Park
A Residential Community of Unusual Distinction.
EXHIBIT HOME
3757 W St. N.W.

Our new group of English village group homes combines charm of architectural detail with Gruver standards of structural excellence, offering the discriminating purchaser homes out of the ordinary at the price of ordinary homes in locations that do not compare with the appealing Glover Park environment. Homes are all-brick, 6 rooms plus spacious recreation room, tiled baths and kitchens, cedar closets, double oak floors, paneled walls, copper screens, screened rear porches. Paved street and alley. Prettily planted lawns.

$9,250
Open Daily

Adjoining Mass. Ave. Heights. Take Burleith-Glover Park bus or drive out Que or R St. to 37th, north to Tunlaw Rd., left on Benton St. to 38th, thence left to W St. Open every day until 9 p. m.

Owner—B. H. GRUVER—Builder
927 15th St. N.W. NA. 1737

It Won't Be Long

THE BEST BUY CAFRITZ LIFETIME HOMES

Skilled workmen in many trades are rapidly finishing the many new charming homes in the new Cafritz operations. To the Washington public patiently awaiting the announcement of the opening of these new homes, we wish to state that they will be ready for inspection in a few weeks. In these new homes the Cafritz Organization will offer more for your money than ever before in design, construction, planning, finish and equipment, making a notable contribution to more than 3,000 Lifetime Homes it has built and sold in Washington. THEY ARE HOMES THAT SHOULD BE SEEN BEFORE BUYING. These new operations comprise over 60 Cafritz Lifetime Homes with many unusual innovations at the following locations:

46th and DAVENPORT STS. N.W.
UPSHUR ST. near 16th N.W.
4th and EMERSON STS. N.W.
23d and RANDOLPH PL. N.E.

A Charming Detached Home *that is fully* **$2,000 Underpriced!**

6522 7th Pl. N.W.
Between 7th and 8th, Van Buren and Underwood Sts.

Attic
Gum Trim
2 Cedar Closets
Tile Bath in Colors
Spacious Sleeping Porch
Copper Down Spouts
Hardwood Floors
Real Fireplace
Screened
3 Porches

$9,750

Monthly Payments Less Than Rent on Similar Homes

Call Georgia 2294 and We Will Furnish Transportation to Home

J. DALLAS GRADY
1010 Vermont Ave. Dist. 9179

1425 Locust Road — Upper 16th St. Section

Your Opportunity

Large living room with log-burning fireplace, spacious dining room and bright breakfast room. Modern, well-equipped kitchen. Very large master bedroom with private bath, two other bedrooms and colored tile bath. Full-size basement, built-in garage. Finished insulated attic, concrete floor living porch. Lot has 65-foot frontage.

REASONABLY PRICED

to obtain the utmost advantages of home and environment at minimum cost . . .

Close to Rock Creek Park in a restricted community where you can also see 4 other beautiful homes in the course of construction.

Drive out 16th St. to Locust Road. Turn Right

Office 7900 Georgia Ave. Phone Shepherd 2400

NORTH WASHINGTON Realty Company Inc.
Builders E. BROOKE LEE, President *Developers*

4440 LOWELL ST.
WESLEY HEIGHTS

THE fresh glistening white of the exterior; the spic and span clean new interior; the delightful arrangement of the floor plan; the comfort of the fireplace; the coziness of the glassed-in, screened sun room, are a few features of this eight-room, three-bath, corner home, with gas heat and electrical refrigeration.

Open all day Sunday

W. C. & A. N. MILLER
1119 17th St. Decatur 0610

Value Measured in Terms of Quality

This recently completed group presents new standards of excellence in the construction of homes at their price. All brick homes, 43 feet deep! Featuring a spacious recreation room 18 feet by 22 feet. Large, well ventilated rooms, colored tile baths, wonderfully equipped kitchen, electric refrigeration, metal lath walls and ceilings, fire walls between porches, built-in garage with over-the-top doors. Their location is the pick of all sites in this rapidly growing section.

Exhibit Home
5529 2nd St. N.W.
Drive Out Today

Open Daily and Sunday 10 A. M. to 9 P. M.
DAVID BROWN, Builder
WEAVER BROS REALTORS
Exclusive Agents
Washington Bldg. DI. 9486

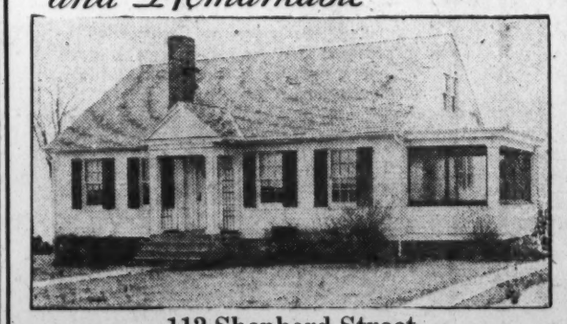

Here is a New and Remarkable **Value**

112 Shepherd Street
Chevy Chase, Md.

The home about which you have dreamed. Just around the corner from Columbia Country Club.

On a large lot, 65 feet front and 200 feet deep, running through to next street.

Six large rooms, bath, electric refrigeration, hardwood floors, covered porch. Fireplace, daylight cellar, oil burner, attic, screens, weather-stripped, 2-car garage to match house.

Beautiful home. Wonderful environment. Low cost.

Drive out Connecticut ave., right one block on Shepherd st.

Tower Bldg. Beitzell & Horning Dist. 0853

S. HOME REPAIR CAMPAIGN PRAISED

ilding and Loan League to Aid in Federal Drive as Slump Antidote.

hicago, Ill., April 30.—Promising peration with the newly anced Department of Commerce e for home modernization in 231 es, the United States Building and n League through its executive nager, Morton Bodfish, says that jor objects of the campaign can accomplished only with additional ncing for home owners.

he drive is planned by the depart- t's committee on reconditioning, odeling and modernization to re- unemployment and to speed up building materials industry as as to improve homes the country

nactment of the proposed home bank bill is the only ground on h the campaign can realize its significant possibilities, Mr. Bod- explains, since the greater por- of the remodeling jobs now sore- eeded involve expenditures too for the average home owner's position and he must let them nless he can borrow on security is home.

e league executive cites figures ered from member associations rious States, showing the mount- demand for home loans, specified any cases to be largely for re- eling.

$25,000,000 in Work Seen.

The committee expects $25,000,000 e paid for labor and materials he end of June as a result of campaign," says Mr. Bodfish. "It be derived from comparatively pensive repair jobs such as paint- filling in chimney, wall and dation cracks and getting rid of s in doors and stairways. Many s that amount could be used to needed employment to labor if it were available for the greater e maintenance needs such as re- ng, installation of modern ven- ion and heating systems, glassed- orches, reflooring and the like." e Home Loan Bank bill suggested solution of the problems, not of the home modernizer but of would-be purchaser, builder or e owner whose straight mortgage now come due for refinancing, is cted to reach the floor of the e of Representatives in a few It was introduced by Repre- ative Luce (Republican), of achusetts, and was approved by banking and currency subcom- e, whose chairman is Repre- ative Reilly (Democrat), of Wis- n.

uccessful campaigns sponsored by department have made more jobs uncie, Ind., Pawtucket, R. I., and nsboro, N. C.," recalls Mr. Bod- "Building and loan associations able materially to foster these aigns several months ago. Since time the stringency of home cing credit has increased as by statement after statement associations that they can not the full demand for repair loans, can other financing agencies in cities.

Report From Oregon.

om Oregon fifteen associations t that they have a demand for ximately $850,000 in prime gage loans in the next 60 days. 50 per cent of this is estimated for repair and remodeling loans. one building and loan associa- in New Orleans an unsupplied nd of $500,000 in home loans, ically half of which were for rnizing, has had to wait for the two years. The secretary of this iation reports that no other financing institution is supply- his demand.

vo associations in Jackson, Mich., a home loan demand now total- 1,000,000. An average of four cations a day for repairing and leling of property in this city haracterized the demand at one ation and lack of funds to meet emand blocked the employment least 1,000 men in the city who have worked on these repairs. er association in the same city s an average of one or two ap- ions each day for between $500 1,000 for funds to improve or rnize their homes. This large nd is in a city with only 1 per of the State's population.

vo cities in Illinois of 20,000 ation each report for the first h of the year 25 to 30 requests odernization loans which no in- ion in the city was able to

one Iowa city containing only cent of the entire State's popu- , one association reports $71,200 nded for modernization loans by me owners. The total demand me loans in this city is $565,100. e Kentucky city, Newport, which has 1 per cent of the State's population, reports a home loan demand of $200,000 in one of its associations and states that one of the two major purposes of the loans is for remodeling of homes.

"In Geneva, N. Y., with a population of 20,000, the vice president and manager of the building and loan association tells of ungranted daily applications for loans, many of them for repairs.

"Throughout the country, then, it would seem that a great desire for home maintenance is characteristic of property owners. Undoubtedly the literature, educational programs and instructions of the Department of Commerce committee on reconditioning, remodeling and modernizing have aroused a new consciousness of this need among the Nation's home owners. Employment and increased business activity in the important building material industries will realize the full benefits of this trend when existing home financing institutions using the facilities of the Home Loan Bank system can again work hand in hand with the modernization campaigners."

LIVING ROOM IN NEW EXHIBIT HOME

Post Staff Photo.

Living room in the furnished exhibit home at 1342 Sheridan street, northwest being presented by McKeever & Goss, Inc.

Building Societies Aid in Fund Flow

Capital's Associations Gain $614,013, in Assets During March.

The building associations are doing their part to help President Hoover draw out the hoarded dollars in the District of Columbia. Reports just completed show that the Washington associations made a gain in assets of $614,013 for the month of March, making their total assets $83,707,049. There were 754 new accounts opened during the month and 412 new loans were made, amounting to $1,419,140.

The quarterly figures show equally gratifying results. The gain in assets for the quarter being $1,878,049 with 2,952 new accounts opened, in addition to which 1,212 loans were made for a total of $4,306,654.

These figures are compiled by the Building Association Council of the District of Columbia, which is composed of the seventeen larger associations in the city, and is used in compiling the figures for the entire United States by the United States Building and Loan League. These figures show that more and more home owners are turning to building and loan associations to refinance their homes.

Sneeze Broke Radio Tubes.

Portland, Ore. (U.P.).—Police Sergt. William Drapeau was broadcasting reports to police prowl cars over the short wave radio set. He sneezed a lusty sneeze. Mrs. Cliff Watson, wife of a radio engineer, was listening in. The sneeze crashed into the Watson set and blew out two tubes.

Shannon & Luchs Leases Reported

New Store in Northeast Is to Be Occupied by A. & P. Tea Co.

Shannon & Luchs Co. reported the folowing leases last week including that for a proposed new store, to be built in Fifth street between Florida avenue and Morse street northeast, for the Great Atlantic & Pacific Tea Co. The lease is for a term of years at an undisclosed rental. The owner and builder is Garfield I. Kass.

A garage building, at 1445 Church street northwest, has been leased to Bernard Bellmore for Wilson R. Stokes, owner, for a possible term of three years.

An automobile showroom, known as 1601 Fourteenth street northwest, has been leased to Semmes Motor Co. for the owner, J. Ornstein, for a used car showroom.

A store and basement, of premises 940 F street northwest, have been leased for a term of three years from May 1, at an undisclosed rental. The property was leased for Gov. Joan H. Bartlett to Robert Gordon.

Premises 1318 G street northwest, has been leased for S. Jones Hill to M. Kellert. The store will be used for the sale of dresses and millinery.

Rescuer Arrested Prospector.

Portland, Ore. (U.P.).—Frank C. Jennings, prospector, was snowed in for two months at his quicksilver claim in Jackson County. His rescue party was Cal Wells, deputy United States marshal, who arrested Jennings for alleged counterfeiting and possession of molds.

Robinson Holds Realty Investments Are Sound

Senator Robinson, of Arkansas, in the course of a recent Philadelphia address against hoarding, laid particular stress on the opportunities now presented by real estate.

"Real estate values now, compared with two years ago, are exceedingly low, and, in fact, constitute a field in which billions may be invested with comparatively trivial risks," he said. "The total area of land, both urban and rural, available for occupancy is definietly known and can never be greatly increased. Population and demand for land are constantly growing. Economic laws will tend to cause wholesome distribution of population. Real estate values will logically take an upward tendency during any prolonged period."

DETACHED 8-ROOM HOME IN CHEVY CHASE

3224 MORRISON ST.

$10,750

Four bedrooms, double rear porches, wide covered front porch. Big living room with fireplace. Breakfast room or den between kitchen and living room. Spacious basement with servants' bath. Oak floors and trim. Garage at rear of large, shady lot. House built of stucco over masonry, all in good condition. A decidedly fine offering at price. *Drive east on Nebraska Ave. from Connecticut Ave. to Thirty-second St. and left on Morrison St. to house.*

OPEN SUNDAY AFTER 1 P. M.

BOSS & PHELPS

1417 K st. Realtors. Na. 9300

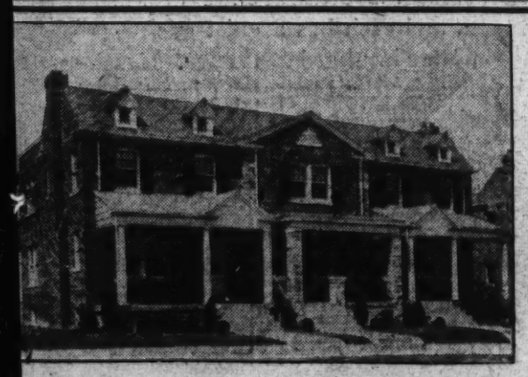

Architecturally DISTINCTIVE Homes in Beautiful

MICHIGAN MANOR

Exhibit Home
1308 Allison St. N.E.

Drive out R. I. Ave. to 12th St. N. E., left to 12th to Michigan Ave., right 2 blocks to Sargeant Rd., and left to houses.

Open Daily 9 A.M. to 9 P.M.

If you're tired of inspecting row after row of homes of the usual type you'll find here the most appealing homes you have seen at anywhere near the price . . . Homes that are the result of thoughtful planning and painstaking construction. All brick—inside and semi-detached. Large bedrooms, 2 baths, fireplace, model kitchen, bronze copper screens, Maytime washable paper and Sanitas in dining room; Frigidaire. Healthful, high elevation.

FREDERICK B. MILLS

Owner-Builder

Georgia 4946-1123

A Charming New Brick Residence in Edgemoor

• 4816 MIDDLESEX LANE •

OPEN

Sunday and Daily Until 8 P. M.

All brick, 6 large rooms, 2 baths, open fireplace, slate roof, Fluid Heat oil burner, G-E refrigeration. Garage. Lot contains 7,000 sq. ft. Near schools, stores and transportation.

$12,500

Reasonable Terms

Drive out Wisconsin Ave. to Bank of Bethesda—follow car line one block left to house.

Edgemoor Land Office

1721 H St. N.W. Natl. 6147

The Skill and Resources of

MASTER BUILDERS

bring you the

SUPREME VALUES OF 1932

Cooley Bros.' Newest Group

at the highest point in FORT SLOCUM PARK

Exhibit Home

134 Madison St. N. W.

7 Rooms, 2 Baths

8 Rooms, 2 Baths

$9,350 up

In this most distinguished new home operation of 1932, COOLEY BROS. standards of value reach new heights of achievement in bringing the critical purchaser the utmost return dollar for dollar. No homes have yet been offered to compare with them at the price.

Homes contain 7 and 8 rooms, each type with 2 tiled baths. Kitchen equipment surpasses anything you have seen, actually ultra-modern "plus!" The spacious, beautiful recreation room represents a step forward in the design and planning of this now popular feature. There are copper screens for all openings and rear porches; concrete front porches; built-in garages with overhead doors. Yards are large and tastefully landscaped. Paved street and alley. The corner home has two fireplaces, one in the living room and one in the recreation room.

To delay your inspection of these truly exceptional homes is to give other purchasers first opportunity of acquiring the value that you yourself have long been waiting for.

To reach—Drive out Kansas Ave. to Madison St. east to houses, or take 14th St. car marked Takoma or Sheridan St. Exhibit home open daily until 9 P. M.

Tower Building — Cooley Bros. "BUILDERS OF BETTER HOMES" — Nat'l 9240

FIRST SHOWING . . .

5214 4th St. N.W.

Between Hamilton and Ingraham

7 Rooms

2 Baths

$9,450

Small Cash Payment Balance Like Rent

Open Sunday and Daily Until 10 P.M.

The SUPREME Values of 1932!

We urge comparison with homes that are selling at this price. You'll agree you have seen nothing like them. Solid brick construction and features that characterize only homes of the better class. Immense recreation room—2 log-burning fireplaces—Wonderful kitchens—big rooms—garage—homes that truly measure up to the highest standards of modern construction.

Built by

P. H. WILLIS

Wm. H. Saunders Co., Inc.

1519 K St. N.W. Dist. 1015

The HOME BEAUTIFUL OF 1932!

Is Ready for Your Inspection

. . . You'll thrill to the beauty of its tasteful, modern furnishings . . . you'll be amazed at the unheard-of value represented in such a home, at

• • • $9,950 • • •

1342 SHERIDAN ST. N. W.

Off 16th St. - - - Overlooking Rock Creek Park

- 4 Bedroom Brick Homes
- 7 Large Rooms
- Homes 20 ft. by 40 ft.
- Open Fireplace
- Gas Heat
- Electric Refrigeration
- Model Kitchens
- Built-in Garage
- Overlooking Entrance to Rock Creek Golf Course

WE'VE surpassed all previous standards of value in points of location—size of home—equipment—and structural excellence—in presenting homes of this character at the price of ordinary 6-room houses in sections that cannot compare to this select northwest location. Read the detailed list of features that are offered and come out today for an enjoyable leisurely inspection of the beautifully furnished exhibit home.

Open Sunday and Daily Until Nine P. M.

TO REACH: Drive out 16th St. to Sheridan St. and turn right to houses.

McKEEVER AND GOSS INCORPORATED

Shoreham Bldg. REALTORS NAtional 4750 or GE. 9815

BUILDER UTILIZES ANTIPORCH RULING

Percy Willis' New Dwellings Have More Space Because of Regulation.

A ruling of the District Building Inspector's Office eliminating frame back porches from row houses has been followed to advantage by Percy H. Willis, well-known builder, in the construction of a group of new houses in the 5200 block of Fourth street northwest. Mr. Willis, by compliance with the regulation, has been able to afford the dwellings space formerly occupied by rear porches, thereby increasing the size of their living rooms, dining rooms and kitchens and utilizing extra space by the way of sun rooms.

William H. Saunders Co., Inc., are the selling agents for these houses, which beginning today will be open for public inspection daily from 9 a. m. until 10 p. m. A feature of the presentation is an exhibit house at 5214 Fourth street northwest, which is furnished with excellent taste and illustrates the advantage of this particular type of row house construction. Officials of the Saunders corporation call attention that the homes offer two log-burning fireplaces which is something different from any row houses in the city being offered at the figure of these.

The homes are gas-heated, contain fine recreation rooms, fully plastered and heated; built-in garages, heated by extra radiators, and kitchens fully equipped with linoleum, electric refrigeration, console type gas ranges, electric clocks, numerous cabinet units and extra storage closets.

In an ingenious way, Mr. Willis has produced a dining room comparable with those in large expensive detached homes. There are three well-proportioned and spacious bedrooms on the second floors of these homes and two completely tiled baths.

La Scala's Opera House Is Hard Hit

Italians' Prejudice Against Woman Director Is Blamed.

Milan (A.P.).—Much criticism and empty seats are shaking the prestige and damaging the pocketbook of La Scala, probably the world's most famous opera house.

A disastrous season so far is being contrasted with the artistic and financial success of last year, when Signorina Anita Colombo, only woman opera director, was in charge. She was forced out after one year in power because, her friends said, Italian men would not be bossed by a woman.

She was trained by Arturo Toscanini, nominally head of La Scala long after he went to the New York Philharmonic Orchestra, and he has remained her friend and supporter.

Two modern operas this season have been failures, and the absence of the old favorites of Verdi, Donizetti and Rossini, usually profitable, is held responsible for lack of tourist patronage.

Tax Man at Rolling Fork Takes Vacation

Clarksdale, Miss. (U.P.).—The tax collector has gone on a vacation for a year—and the citizens won't have to dig down for taxes in the town of Rolling Fork, near here.

Sale of the municipality's power plant has assured enough revenue to retire all bonds and other indebtedness and leave enough surplus to operate the town without taxation for a year or two.

DOCTOR'S COLONY HILL HOME

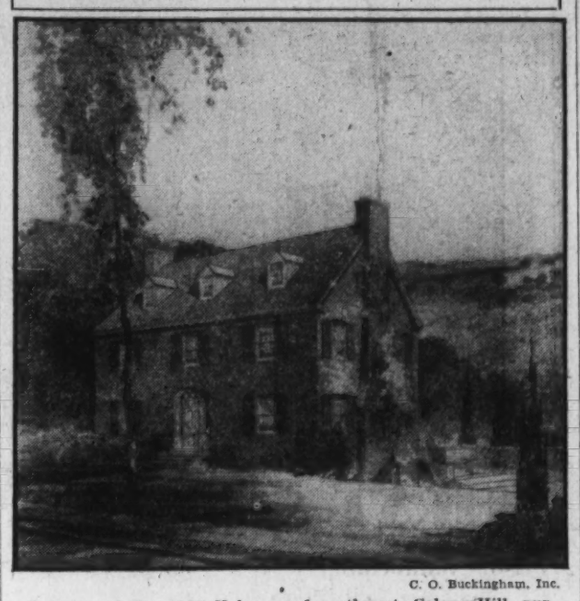

C. O. Buckingham, Inc.

Drawing of No. 1805 Hoban road northwest, Colony Hill, purchased by Dr. Don S. Knowlton from Boss & Phelps. The house is being built from plans prepared by Horace W. Peaslee and the landscaping of the grounds will be done by Rose Greely. The house contains a paneled recreation room, 14x20 feet with open fireplace. There is a two-car built-in garage. The first floor contains a living room with fireplace and a dining room. Both rooms open on a large terrace. The second floor contains three bedrooms, a library with a fireplace, and two baths. The third floor contains two maid's rooms and a bath.

FRAME YOUR WINDOW VIEW

Choice of Curtains Depends on Light Effects

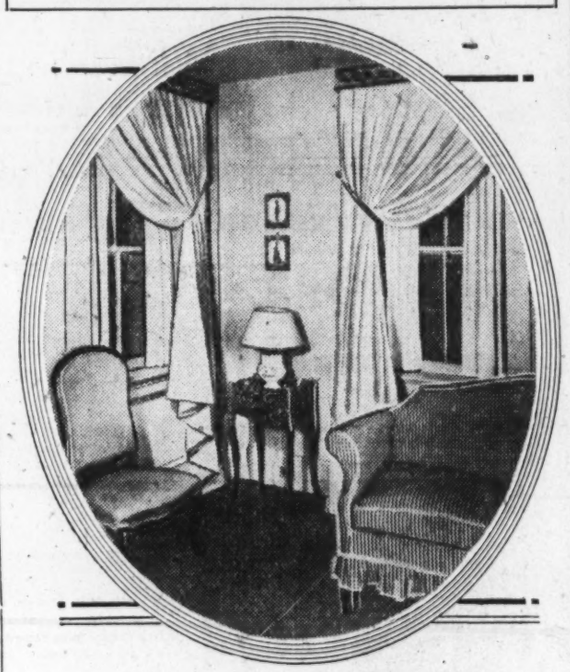

Fullness is the secret of curtains' graceful lines.

By HOPE HAMMOND.

Interior Furnishings Editor, the Woman's Home Companion. Written for The Washington Post.

In planning curtains for a room, the first question is, where are the windows?

In a city apartment they are often on one side of the room, only, and this placement calls for brighter colors than when the windows open on more than one side of the room. A city tones down colorings, however. In the country, where there is more sun and space, together with cross-effects of light, more delicate shades can be used.

Does the window look out on a wall, a factory, or an unattractive courtyard? If so, use curtains to shut out the view.

On the other hand, if the window gives a glimpse of out-of-doors that is delightful, design curtains that will serve as a frame for the picture.

The beauty of curtains is in their fullness, and extra width should be allowed for pleating and shirring.

EUROPEAN MONEY LAWS EMBARRASS

Rules on Foreign Currency Are Source of Trouble to Americans.

Vienna, (A.P.).—Hip-pockets aren't sacred in Europe any more.

Many a traveler in these parts this summer is finding departure from a Central or Southeastern European country about as simple as leaving an American night-club after the prohibition raid has begun.

What the customs guards over here are looking for, of course, is not the flask that may be carried on the hip or in the breast-pocket, but the purse or wallet likely to contain foreign money. The tourist carrying American dollars without permission is in the same predicament as any other smuggler.

Permission to carry currency of the United States upon one's person, however, is generally easy to obtain if one is genuinely a tourist. Failure to notice which countries have special regulations and restrictions—and what they are—is what brings embarrassment.

Restrictions Are Listed.

Hence the prudent traveler in Europe provides himself with a schedule of the latest information of currency restrictions in various countries. The following is a sample:

Countries not yet inspecting travelers' wallets: Belgium, France, Great Britain, Italy, Holland, Norway, Poland, Sweden, Switzerland.

Countries where currency is controlled at the border: Austria—Tourist may leave country with same amount he carries in, provided it is entered in his passport and he leaves within two months. Otherwise he is permitted to carry 200 Austrian schillings ($29) and $70 in foreign currencies or checks. To carry out more than that he must apply for a permit from the National Bank.

Hungary—He can carry out $27 in Hungarian or foreign currency without violating the law. More with a permit. Foreigners may take out what they openly carried in.

Laws in Bulgaria.

Bulgaria—With permission of the National Bank one may leave the country with all the money one has accumulated there, up to a total of 1,000 lewa (about $7). More by special permit. Tourists take out what they brought in.

Czechoslovakia—It is permitted to carry out the equivalent of $60 in Czechoslovakian currency and $60 in foreign currency or checks.

Jugoslavia — Jugoslavian currency must not be carried out, but the equivalent of $90 in foreign currencies is permissible.

Germany—Germans must have special permission before they are allowed to leave the country with more than $50 in German or foreign currency or checks. Foreigners may take out what they brought in.

New Detached All-Brick 6 Room Homes

$9,950

Easy Terms

4616-18 Morgan Drive

Chevy Chase Gardens

Ideal environment and best construction at the lowest cost. Concrete side porch, built-in garage; slate roof and 56-foot frontage on paved street.

Open Sunday and Daily

J. NOBLE BOAZ

West 0692

FACING THE CHEVY CHASE GOLF CLUB GROUNDS

309 W BRADLEY LANE

$11,950

A DETACHED HOME OF ELIZABETHAN DESIGN

Built on large, attractive lot facing South, well shaded by trees and ample room for gardening. House is stone and stucco with charming entrance and concrete porch; copper gutters, Johns-Manville roofing; six attractive rooms; fireplace in large living room; up to minute bath, with shower; all oak floors; garage to match. This lovely and cozy home must be seen to be fully appreciated. *Drive out Connecticut Ave. to Bradley Lane and west to property.*

OPEN ALL DAY SUNDAY

BOSS & PHELPS

1417 K St. Realtors. Na. 9300.

"HOME OF QUALITY"

15 Fairfax Street Lee Heights Va.

$6,950

Open for Inspection

THIS home embraces every feature of the complete well appointed home of today. Large living room, fireplace; two bedrooms, daylight closets; bath with built-in fixtures; latest type gas range; tiled kitchen sink; full screens; electric refrigeration. Garage. Convenient to bus lines, stores and schools. Completely renovated throughout.

Drive over Key Bridge—out Lee Highway—turn right two blocks beyond main entrance to Lee Heights.

WEAVER BROS. INC. REALTORS

Exclusive Agents

Washington Bldg. Dist. 9486

3 Room

GAS-CONVENIENCE APARTMENTS, $57.50

MONMOUTH APARTMENTS

1819 G Street N.W.

RENTAL AGENTS

FIDELITY STORAGE COMPANY

1420 You Street N.W., telephone NORTH 3400. Model apartment open for public inspection daily, including Sunday, 8:30 a.m. to 9:30 p.m.

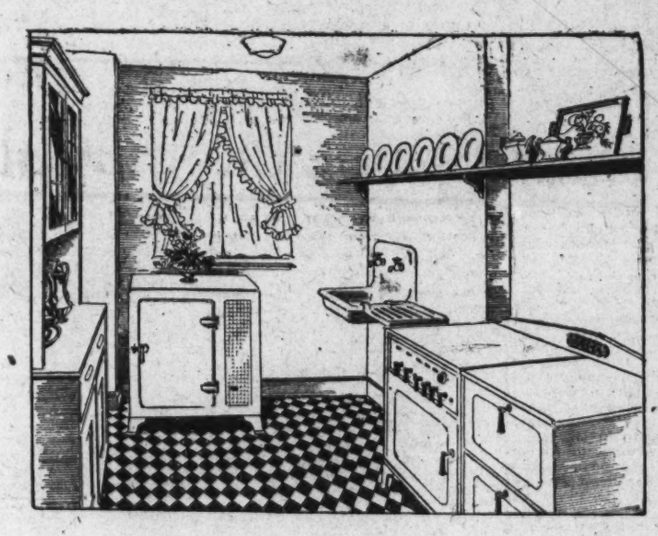

THREE newly decorated rooms with bath, including a modernized gas-convenience kitchen — on a secluded residential street within easy walking distance of government departments—for $57.50 a month! Here is outstanding rental value—offered by the Monmouth Apartments, at 1819 G Street N. W.

The kitchens of the new model apartments are of the most modern step-saving type, and each has a quiet gas refrigerator and an up-to-the-minute insulated gas range. Gas for both appliances will be free, for the Monmouth has the new Master Meter plan whereby the tenant pays nothing for cooking or refrigeration. Light is also free, so that the low rent is actually the only cost the tenant has.

Living room, bedroom and bath of these apartments are being modernized as completely as the kitchen and two are already completed. There are refinished floors throughout, new ivory woodwork and the latest type shower baths.

A model apartment has been completely furnished by The Hecht Company. See it by all means, for the modernized Monmouth offers you the opportunity to live pleasantly and conveniently, at remarkably low cost.

MONMOUTH APARTMENT

uses the new

MASTER METER

plan—Gas for cooking and refrigeration is

FREE TO TENANTS

MODERNIZE with Gas

WASHINGTON GAS LIGHT CO.

Builders' and Architects' Division

419 Tenth St. N. W. NAtional 8280

Tune in on the Washington Gas Light Orchestra every Sunday evening at 6:30 over WRC

"My dear, your new home is just adorable"

"Glad you think so for we're simply delighted with it. We saw it advertised in The Post and we couldn't resist buying at the low price asked."

You, too, will find the greatest values and the very choicest offerings when you want to

Buy or Rent a Home
Rent an Apartment
Lease Office Space
Buy a Home Site—

Advertised in

The Daily Classified Section and *The Sunday Real Estate Section*

of

The Washington Post

The Capital's Greatest NEWSpaper

APARTMENT COSTS SUBJECT OF SURVEY

Findings Will Be Reported at Real Estate Parley in Cincinnati.

Chicago, Ill., April 30.—Detailed information on the exact cost of operating apartment buildings will be gathered in a new type of survey which has been initiated by the National Association of Real Estate Boards. The survey will be in the nature of a periodic experience exchange to be made by members of the association's property management division, an outline for which is going out to members of the division this week.

Findings will cover actual costs as shown by their books for definite properties under their management. Some 58 detailed items will be examined, including pay roll, service in respect to lighting, refrigeration, water treatment, and the like, elevator costs, heating costs, advertising costs, maintenance and repairs, the income and outgo for extra services, such as garage service and maid service, and the amount of fixed expense, as for insurance and taxes.

Rents will also be reported, reports to be made on a square foot basis. Questions asked were developed through a joint committee of the National Association of Real Estate Boards and the National Association of Building Owners and Managers.

Reports at Convention.

First report on the findings of the new apartment house experience exchange will be made at the coming annual convention of the association, to be held in Cincinnati June 29 and 30 and July 1. Henry N. Lorish, Chicago, former chairman of the Chicago Real Estate Board's property management division, will make the analysis and show how the collection of facts to be gathered periodically in regard to operating costs can be used as a yardstick for measuring the operating efficiency for specific individual buildings.

Every industrial city is an interesting laboratory for realtor specialists in plant location, and Cincinnati, host city to the coming annual convention of the National Association of Real Estate Boards, will officially throw itself open for that kind of study on convention week. Robert W. Nelson, executive vice president of the Cincinnati Chamber of Commerce, will address the convention on industrial property and industrial development in Cincinnati.

Passing from industrial tracts to downtown business and office properties, the Carew Tower development, completed January, 1931, first structure in the country to be erected as a multiple-use development of an entire block under a single roof, will be given a special place on the convention program. The structure, a notable example of the present trend toward consolidation in large scale units (as in Radio City, the Terminal development, Cleveland, the Merchandise Mart, Chicago), includes a 48-story office building, two department stores, a medical unit, the Netherland-Plaza Hotel, to be convention headquarters, a huge convention hall, a 24-story automatic garage, an arcade with shops and several restaurants.

The successful tying together in one building of various uses and services is said to have measurably drawn new business to the city.

Starrett to Speak.

John E. Starrett, Cincinnati, resident manager of the Starrett Ohio Corporation, subsidiary of the Starrett Corporation of New York, will address the property management division of the association on the Carew development and personally conduct an inspection tour through the property following the address.

The Starrett Investigating Corporation, New York, another subsidiary, is the long-term leasee and developer of the property, through what was called at the time the largest single real estate transaction ever closed in the country. The Starrett Building Co., Chicago, through J. Soule Warterfield, at present president of the Chicago Real Estate Board, were the builders.

The project, involving assembly of miscellaneously owned properties for a wholly new type of use, was conceived and is being carried out by Walter S. Schmidt, president of the Frederick A. Schmidt Co., Cincinnati, for many years a member of the executive committee of the National Association of Real Estate Boards.

State Starts Noxious Fish War.

Lansing, Mich., (U.P.).—The normal spring campaign against noxious fish in Michigan waters soon will be started by the State Department of Conservation. The objectionable species—dogfish, carp, garfish and others—will be speared by parties organized under the supervision of the district conservation officers.

NEW GROUP OF ALLISON STREET HOMES

Post Staff Photo.

New group of houses just completed by Frederick B. Mills in the 1300 block of Allison street northeast.

DWELLINGS BUILT BY B. H. GRUVER

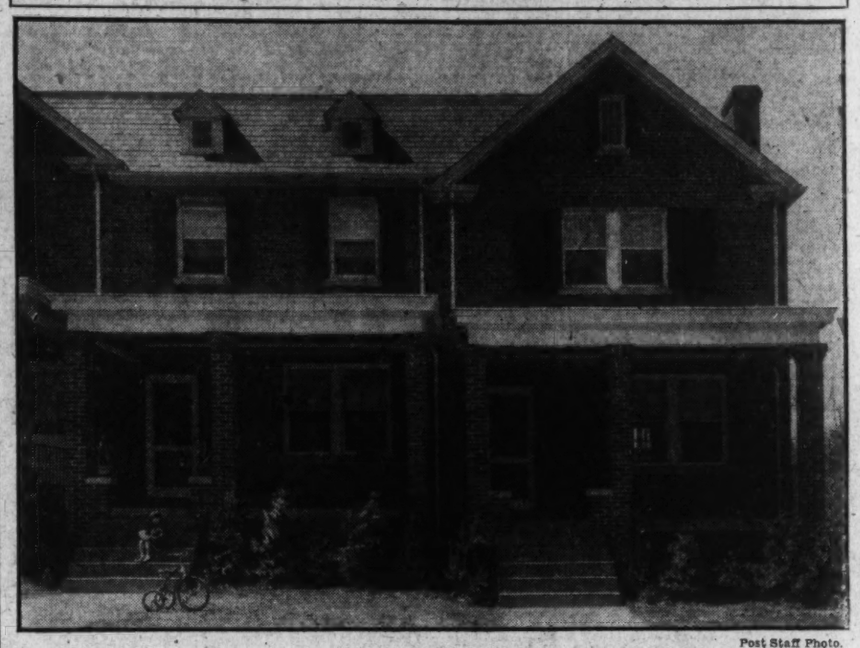

Post Staff Photo.

Homes at 1871-73 Ingleside terrace northwest, built by B. H. Gruver and sold to Mrs. Ida Stanley through the office of William M. Throckmorton.

BUILDING PERMITS

Georgetown University filed an application with the office of District Building Inspector Oehmann last week for a permit to build a five-story stone, brick and masonry recitation and science building at Thirty-seventh and O streets northwest, the estimated cost of which will be $500,000. Charles H. Tompkins Co. will be the builders and Emile G. Perret, of Philadelphia, is the architect. The building will contain 79 rooms and afford 846,000 cubic feet of space.

William J. Lee's Sons Co. applied for a permit to construct a two-story stone, brick and steel funeral parlors building at Fourth street and Massachusetts avenue northeast, the estimated cost of which is $75,000. R. P. Whitty Co., Inc., will be the builders and Murphy & Olmstead the architects. The building will be 75 feet wide by 75 feet deep.

Permits to build issued during the week included the following:

D. C. Developing Co., six two-story brick dwellings at 6310-6320 Eighth street northwest; cost, $36,000.

N. Auth Provision Co., four-story steel and concrete packing plant at 628 D street southwest; cost, $25,000.

Earl L. Warren, five two-story brick dwellings at 4920-28 Third street northwest; cost, $25,000.

Christ Church, Georgetown, two-story brick parish building at southwest corner of Thirty-first and O streets northwest; cost, $17,000.

A. Venito, one-story brick addition to dwelling at 486 E street southwest; cost, $1,000.

Dr. James Moser, one-story stone and frame addition to dwelling at 3725 Jenifer street northwest; cost, $4,000.

Ida J. Dulaney, two-story brick and stucco dwelling at 2117 Branch avenue southeast; cost, $3,500.

Harry T. Sisk, one-story brick gasoline station at 4430 Benning road northeast, cost, $1,500.

Claude Livingston, one-story brick residence at 6120 Utah avenue northwest, cost, $6,600.

William A. Moore, one-story frame dwelling at 6615 Sixth street northwest, cost, $3,500.

H. P. Huddleson Co., two-story brick and frame dwelling at 5506 Thirty-first street northwest, cost, $6,500.

L. E. Miller, two-story brick addition to dwelling at 5313 Illinois avenue northwest; cost, $1,200.

William Liff, two-story brick dwelling at 716 Alabama avenue southeast, cost, $5,000.

Columbia Construction Co., 1½-story masonry residence at 2714 Military road northwest, cost, $8,500.

Mr. and Mrs. L. W. Bailey, one-story frame dwelling at 2411 Thirty-second street southeast, cost, $8,600.

M. Frank Ruppert, one-story brick church at 2030 Georgia avenue northwest, cost, $10,000.

Paul T. Stone, Inc., two two-story brick and frame dwellings at 6427 and 6431 Utah avenue northwest, cost, $13,000.

Warren C. and Dorothy Dyson, two-story brick and tile residence at 4611 Ellicott street northwest, cost, $6,000.

Paul T. Stone, Inc., two two-story brick and frame dwellings at 6427 and 6431 Utah avenue northwest, cost, $13,000.

MAD ARTIST LIKES PRISON FOR STUDIO

Paints Pictures of Christ on Walls and Refuses to Be Freed.

McAlester, Okla. (U.P.).—A "mad artist" depicts Christ and nature scenes in oils behind penitentiary walls rather than accept his freedom from Oklahoma authorities.

Charles Matthew Conrad Maas, German, has spent 33 of his 77 years in prison. In 1899 he was sentenced to life imprisonment for murder of his wife, Martha. Records show Maas thought he detected poison in his breakfast food. He fired three charges of buckshot through his wife's body.

Tried at El Reno, the court found him guilty.

Early Talent.

Many think he is insane. Others say he is a genius, for behind prison walls he has developed early talent with brush and canvas. His paintings decorate the penitentiary and State capitol.

Years ago interested persons took his case before the clemency board, in session at the prison. Maas was called to appear in the interest of a pardon.

"This is my studio," the German replied, without pausing at his canvas. "If they want me, I am here."

Finally prison guards took him by force to the audience.

Sixteen of his paintings, the largest, 12 by 18 feet, decorate the prison mess hall. Included are the Resurrection of Christ, mother and family groups, Warren Harding, a copy of Gainsborough's "Blue Boy," Oklahoma Indian groups, and others.

Maas' Christ.

The Christ depicted by Maas is square-headed, with heavy jaws and blond, Teutonic hair. His animals and landscapes are considered his best works.

A life term murderer, the old man is a favorite with prison officials and fellow prisoners. The mule barn loft, outside the prison walls, has been made his studio. He goes to the trusty building, also outside the walls, for irregular meals. He sleeps on a cot in his studio. The convict artist makes no report to prison officials, does no work except with his brush.

He wears his hair cropped in the style of the Prussians, in whose army he once served. He never was naturalized and war-time prison records list him as an alien enemy.

JOINS BANKERS

Harris & Ewing.

C. H. SEVERANCE, whose association with Folger, Nolan & Co. was announced recently.

Prison Auditorium Becomes Cell Block

Lincoln, Nebr. (U.P.). — Crowded condition of the Nebraska State Penitentiary has necessitated converting the prison auditorium into a cell block.

The new cell block, operated by a guard at a control box, will care for 384 prisoners. The cells will be built for two and four men each.

A new chapel recently completed will serve as the auditorium for the inmates.

Swedish Viking Graves Are Found in Ukraine

Stockholm (U.P.).—Graves of Swedish Vikings have been found near the Town of Cernigov in the Ukraine, according to the Swedish antiquarian, T. J. Arne, in the magazine Acta Archaeologica.

In one of these ancient graves has been found the skeleton of a Swedish Viking. On his left side lay the skeleton of a woman and on his right the warrior's horse with full trappings, weapons and a number of objects destined to serve him on his last journey.

Arne believes that, according to Viking custom, the woman either voluntarily followed the Viking to death, or was killed to provide him with a companion into the unknown realm beyond the grave.

Italian Cycleplane Holds Interest of Great Britain

London (U.P.).—Aviation fans in Great Britain are eagerly awaiting the promised demonstration of a "cycleplane" invented by an Italian aeronautical engineer, which he claims has solved the problem of flight by man power.

According to information the new aircraft incorporates the use of rotor propulsion such as was used in the Flettner rotor-ship. The long rotors, or revolving tubes, run the whole length of the wings and are rotated by the pilot pedalling on a bicycle-like gearing. The pilot sits inclosed in the cabin of what to external appearances is an ordinary but very small light plane.

The machine is called the Borghese-Parizzi cycleplane.

A REAL BUY!
See This Home Today!
8 Rooms and Bath
Covered Front Porch
2-Car Garage
High Elevation
Only $7,950
4711 FOURTH ST. N.W.
Tapestry brick colonial home with separate garage and attractively landscaped lot on a high elevation overlooking the City, opposite the John Barnard School in Petworth. Wide concrete covered front porch, 8 spacious rooms beautifully decorated, tile bath and equipped kitchen, large wardrobe closets and coat closet, hardwood floors, electric lights, hot-water heat . . . Concrete cellar, paved street and alley . . . This home is an unusual value and has been reduced for quick sale to $7,950. Easy terms. . . .
14th & K CAFRITZ Dist. 9080

1812 M ST. N.E.
$300 Cash, $55 Monthly
Low priced; 6-room-and-bath brick home; colonial front; double screened-in rear porches; large rear yard; concrete street and alley; vacant; possession with deposit.
OPEN TODAY, 10 to 6.

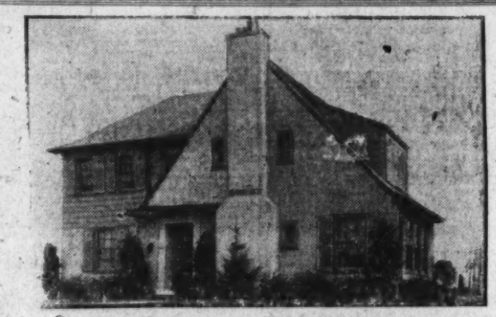
OWNER'S SACRIFICE
of a beautiful home in
Chevy Chase, Md.
404 Rosemary Street
One Block North of Bradley Lane at Maple Ave.
OPEN SUNDAY AND DAILY FOR INSPECTION.
Center-hall plan, 7 large rooms, 2 baths, attic, slate roof, electric refrigeration, lot 60x150, garage, near new grade and junior high schools. If you are looking for a REAL BARGAIN see this home!
WM. M. THROCKMORTON
Investment Bldg. Dist. 6093

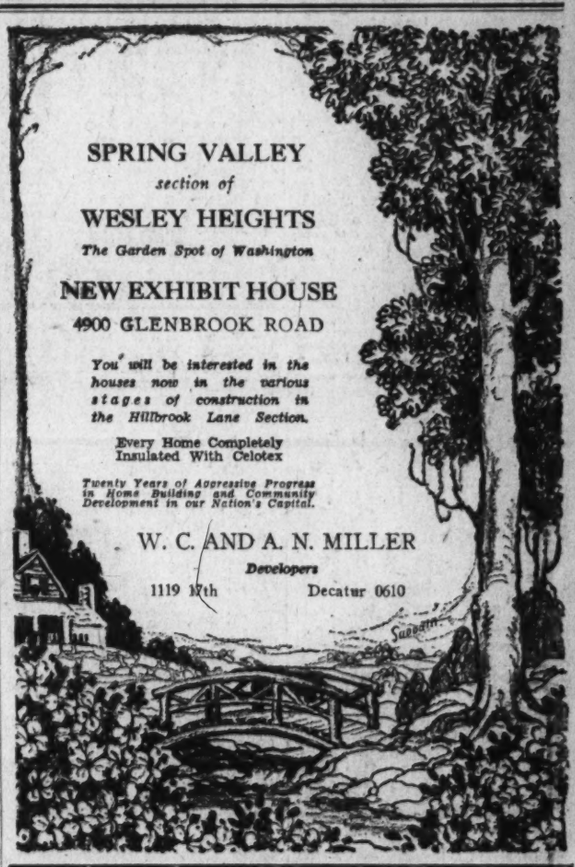
JAMESON BUILT QUALITY
. . . safeguards your investment
Exhibit Home
327 JEFFERSON ST. N.W.
Open Sunday and Daily 10 A. M. to 9 P. M.
. . . Buy with confidence in the integrity and standing of a name long identified with the construction of better homes at prices always the lowest consistent with quality.
FEATURES
Seven and eight rooms and two baths; modern, labor-saving kitchen equipped as fine as in many homes at twice the price of these—5-foot Frigidaire and utility closets. Oxford built-in cabinet with 6-foot STANDARD double apron sink. Sanitas walls, inlaid linoleum floor, light over sink, and QUALITY gas range. Homes have concrete front porch, chestnut trim throughout. MIRACLE doors, oak floors with subflooring, two baths (each with shower), screened porches and windows, cedar closets, side lights in living and dining rooms, Pittsburg heater, TONTINE washable shades. Lots 140 feet deep, with garage. Paved street and alley. High, healthful elevation. One square from car line. Near Junior High and elementary schools.
Owner GEORGE JAMESON Builder
Georgia 0748

SPRING VALLEY
section of
WESLEY HEIGHTS
The Garden Spot of Washington
NEW EXHIBIT HOUSE
4900 GLENBROOK ROAD
You will be interested in the houses now in the various stages of construction in the Hillbrook Lane Section.
Every Home Completely Insulated With Celotex
Twenty Years of Aggressive Progress in Home Building and Community Development in our Nation's Capital.
W. C. AND A. N. MILLER
Developers
1119 17th Decatur 0610

Custom Built House of Brick, Stone and Stucco
Open Today
3642 JOCELYN ST.
One block from Conn. Ave. Visit this splendid English corner to see a good example of a supervised construction job.
7 splendid rooms. 2 tiled baths. Shade trees.
WM. H. SAUNDERS CO., INC.
1519 K St. Dist. 1015

4500 16th St. N. W.
Can Be Bought for ½ Original Cost
This beautiful home, containing 14 rooms, 5 baths, lavatory on 1st floor and recreation room, with open fireplace in basement, is located on the northwest corner of 16th and Allison Streets Northwest. Lot contains 8,856 square feet of ground running back to a paved alley. There is a three-car garage on the rear of the lot in keeping with the house.
Open for Inspection Today
From 2 to 7 P. M.
CHILDRESS
Woodward Bldg. Di. 7395

• $27,500 •
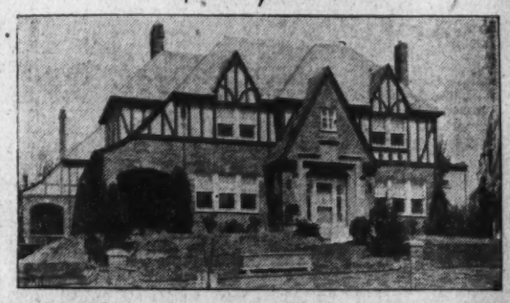
4700 BLAGDEN AVENUE
• Corner residence near Blagden entrance to Rock Creek Park.
• 2 squares off 16th St. 1 square from Rock Creek Park.
• 10 rooms, 3 baths, 1st floor lavatory.
• Recreation room with fireplace.
• Oil burner.
• Home built less than 6 years.
• Recently reconditioned and redecorated throughout.
• 2-car garage.
• 82 ft. frontage.
OPEN Today 2 to 6
Evenings during the week
H. L. Rust Company
1001 Fifteenth Street NAtional 8100
Member of the Washington Real Estate Board

TRULY THE MOST ATTRACTIVE HOME AND GROUNDS AVAILABLE IN CLEVELAND PARK.
IT HAS 12 ROOMS, 6 BATHS, TILE ROOF, OIL HEAT, ENTIRELY REDECORATED INSIDE AND OUT, INCLUDING NEW FIXTURES AND LATEST STYLE GAS RANGE. THE LOT CONTAINS 26,000 SQUARE FEET.
OPEN SUNDAY
3512 Lowell St.
W. C. & A. N. Miller

3512 LOWELL STREET

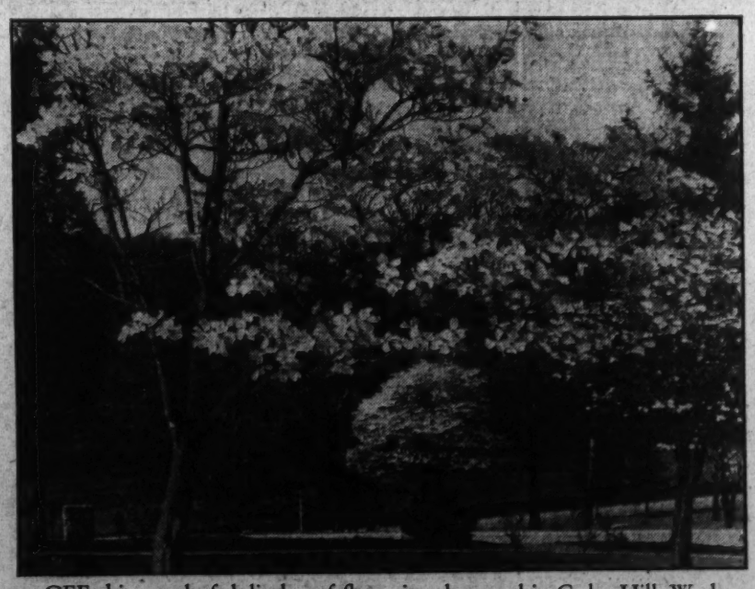
SEE this wonderful display of flowering dogwood in Cedar Hill, Washington's most beautiful cemetery.
Frequent bus service direct to entrance gates, or drive to Cemetery via Pennsylvania avenue directly east from U. S. Capitol Building.
Cedar Hill Cemetery Corporation

OPPORTUNITY
With a new situation which we have set up in the additionally beautiful
FOREST SECTION
OF
CHEVY CHASE
We strongly advise an immediate inspection of several new moderate-sized homes here
AT MOST INTERESTING PRICES
TO INSPECT
Drive out Conn. Ave. to Bradley Lane (Chevy Chase Club), turn LEFT two squares to our sign, turn RIGHT to one of the few remaining Garden Spots of Washington.
SHANNON & LUCHS
DEVELOPMENT COMPANY.

TOPICS FOR BANKER GATHERING LISTED

Economic Experts Expected to Address D. C. Parley at Hot Springs.

By THOMAS M. CAHILL.

Topics for discussion at the fourteenth annual convention of the District of Columbia Bankers' Association at Hot Springs, Va., June 9-12, were announced yesterday by Charles H. Doing, chairman of the program committee.

The tentative program includes talks on "Modern Trends in Bank Development and Bank Legislation," "Evolution of Banking in America and Its Future," "Bank Management, From the Standpoint of Both Directors and Officers" and "Methods of Selecting and Training Bank Personnel." Other topics under consideration are "Changes in Banking Practice Suggested by the Depression," "Gold Standard Versus a Managed Currency," "Credit and Its Uses," "The Meaning of Inflation and Its Effects."

Invitations have been addressed to authorities in the banking, economic and journalistic fields who have been approached informally by members of the association and have signified their willingness to be present at the convention. Announcements will be made upon acceptance of the invitations.

In addition to the stated subjects of discussion, reports will be presented from the fiduciary, safe deposit and auditors sections of the association. The special committee on law and legislation also will make a report. Representatives of the American Bankers Association and the United States Treasury Department are expected to attend.

C. & P. Co. of Baltimore.

Telephone operating revenues of the Chesapeake & Potomac Telephone Co. of Baltimore City in March totaled $1,142,593, the report of operations just filed with the Maryland Public Service Commission shows. Expenses during this period were $860,372, making net telephone revenues $282,221.

Telephone revenues for the three months ending March 31, were $3,415,735, as compared with $3,486,819 for the same period last year. Expenses during the three months were $2,664,573, as against $2,753,964 for the first three months of 1931. Net telephone revenue for the first three months of this year were $751,162.

The company's revenues for the twelve months ending March 31, were $14,256,081. Expenses during this period were $10,950,459, making net telephone revenues $3,305,572.

Maryland was served by 219,955 telephones at the close of business March 31. Telephone users during the month made more than 30,029,000 calls.

April Bank Clearings.

Local bank clearings for April were $89,654,223.71, as against $113,832,805.88 for the month last year. April clearings, however, were ahead of those for March. For the four months of the current year they total $352,933,968.15, as compared with $432,332,755.06 for the corresponding period last year.

Milnor Sees Higher Wheat Price Likely

Grain Corporation Head Says Europe Will Be Heavy Purchaser.

(Associated Press.)

A "strong possibility" of better wheat prices were seen yesterday by George S. Milnor, president and general manager of the Grain Stabilization Corporation.

In a statement issued after visiting the Farm Board, Milnor said:

"While in Europe, I visited France, Italy, Germany, Belgium and England, and also met our foreign representatives from other countries.

"Europe will require rather heavy imports of wheat between now and the harvesting of their new crop. Russia has practically completed the shipment of her wheat surplus from the last crop and the supplies from that source will be negligible until after harvest; therefore, Europe must look principally to Canada, the United States and Argentina for their supplies.

"The wheat sold to the Chinese Relief Commission some months ago has all been shipped and we are advised that there is great need for additional wheat supplies in the Orient.

"Indications are that the European and Russian new crop will probably not exceed that of last year. Poor wheat crop prospects in the United States and somewhat reduced supplies throughout the world, indicate a strong possibility of better prices for grain.

"There has been no change in the selling policy of the Grain Stabilization Corporation which was announced July 1 last year, and none is contemplated. Sales made by the corporation have been at the full competitive price compared with sales from other exporting countries. There has been no price cutting or dumping and there will be none."

Royal Dutch Head Denies Retirement

London, April 30 (A.P.).—Sir Henri Deterding said today he has no intention of retiring as director general of the Royal Dutch Petroleum Co. for another twenty years.

His statement was in answer to a report current on the continent that he was leaving his post. It has been necessary for him to issue frequent denials of similar reports in the past few months. At one time he asserted that a "whispering campaign" was being waged against him.

6% NOTES

Secured by

First Mortgage Washington, D. C. Real Estate

Safe—Conservative

Wm. H. Saunders Co.

Inc.

Realtors

Established 1887

DI. 1016 .1519 K

Signs of Growing Optimism Offset Market's Recession

Business Men Look for Little Improvement Before End of Summer, But Trade Forecasters Become Slightly More Cheerful.

By FRANK H. McCONNELL.

New York, April 30 (A.P.).—While many business executives appear to feel no important recovery in business can be expected before summer ends, it is apparent that many statistical and trade organizations are becoming a little more cheerful.

This growing optimism, tempered though it may be, is largely predicted on reports received this week that the automobile industry, after a slow start, is now beginning to make a little headway in its spring sales drive.

The steel industry noted some improvement during the week in the form of orders received by its leading manufacturers from automobile companies. The Iron Age weekly review commented on the belated appearance of such orders and reported that still further gains are expected in May.

The statistical services are a little more guarded in their forecasts, but point out that a belated seasonal rise in some lines is entirely likely. On this point, Moody's sounds a warning note against expecting too much. "This relative improvement," it says, "would be very moderate, both as to duration and intensity."

Auto Buying Better.

There are many, however, who hold that an upturn at this time, when seasonally it is not expected, might serve as an effective stimulus to all business. By arresting the continued decline of general business, it is held in some quarters, such a development would afford a breathing space, and a turn-about in trend might effect a great change in the national psychology.

The automobile industry reports several conditions on which it bases hopes for gradual improvement. The used-car market, which in 1929 was heavily cluttered, is said now to be in excellent condition. Moreover, the industry's estimate that the normal yearly demand in this country is for 3,000,000 cars indicates a need for replacements now.

Last year only 1,900,000 cars were sold and in the first quarter of this year sales were only about one-half of the total sold in the first quarter of 1931.

Securities Again at Bottom.

The securities market came to the close of the first third of the year today still bumping along the bottom of the 2½ year decline. The month of April, nevertheless, ended more satisfactorily than it started.

The first fortnight saw a final break through the general resistance levels at which the market had met support on downturns since December. But the past week, while marked in its latter half by scattered liquidation, has been a period of extreme quiet, fostering fresh hopes of a subsidence of active liquidation and deflation.

The manner in which the market was able to withstand such developments as the first omission of United States Steel's common dividend since 1915, and the first interruption in Pennsylvania Railroad's dividend since its incorporation, was regarded in some quarters as indicating that the general contraction of dividend disbursements as a result of the unprofitable first quarter had been well discounted, although uncertainty on that score was admittedly still an oppressive influence.

The securities markets were unsettled on Thursday and Friday by a break in wheat, appearance of what looked like further institutional selling in an effort to bid portfolios of sharply depreciated securities, and announcement of the conditions under which the I. C. C. would approve a Government loan to the Frisco Railroad, tending to bring to a head the long expected reorganization of that carrier.

Uncertainty on Federal Budget.

The price index of 90 representative stocks ended the week at 46.3, a new low off ten points from the end of the previous week, and 11.8 points from the end of March. The new low, however, was only about a point under the bottom levels touched in each of the two preceding weeks.

The indicated shrinkage in the total market value of shares listed in the stock exchange during April was around $3,000,000,000.

Continued uncertainty over the onerous Federal problems of writing the tax bill, and balancing the budget, as well as the approach of the Lausanne conference in June to deal with intergovernmental debts, were factors still inspiring caution in business and banking quarters.

On the other hand, the Federal Reserve System continued its energetic credit expansion program, adding $113,000,000 to its purchasing of United States Government securities in the past week. As expected, however, the process of actually making credit more readily available is proving a slow one.

Banks continue to liquidate loans. For the week ended April 27, the New York member banks reduced their loans by $50,000,000, and for the week ended April 20, the consolidated condition statement of member banks in 101 leading cities showed a drop of $17,000,000 in loans on securities, offsetting a gain of $16,000,000 in all other loans.

Bank failures throughout the country in the week just ended as reported to the "American Banker" totaled 13. In the same time four previously closed institutions reopened. In the week before twelve banks closed. April has recorded 55 suspensions so far against 53 in March.

The Hazel-Atlas Glass Co. earned $327,891 in the first quarter of 1932. The regular dividend of 75 cents a share and an extra dividend of 25 cents, payable to stock of record May 1, were declared.

Business Barometer

By LYNNE M. LAMM

The business eyes of the country are focused on the Senate finance committee, before whom the new revenue bill is pending. Information reaching Government officials from various parts of the country indicates that industry will be in a much more stable condition when it definitely learns what it is going to be called upon to pay in taxes.

Electrical Production Less.

Electrical production for the four weeks in March, the latest figures available, showed a falling off of 9 per cent in kilowat hours as compared with the same period of last year. Sales of electric ranges, of which there are accurate records, show a falling off.

Practically all of the manufacturers of electric refrigerators are materially reducing their prices in an effort to create new business. It is reported that a number of these companies are flirting with the idea of air conditioning, and it is believed by some that the potential market for such equipment is greater than that for electrical refrigerators.

The majority of the electrical companies showed a profit on last year's operations, averaging about one-half the net profits made during the previous year, but there has been a falling off so far this year as compared with 1931. The reports indicate that this falling off has been very substantial.

It is stated that the electric range manufacturers have set themselves to sell 1,000,000 ranges during the coming three years of which they hope to sell some 400,000 this year. To this end they are putting on a large advertising campaign.

Electric refrigerator sales are said to be increasing again and the manufacturerers hope to sell 1,000,000 this year, which was approximately the number sold during last year.

Many electrical company factories have gone on a five-day week. The Bureau of Labor Statistics shows a falling off in both employment and pay rolls in the electrical machinery, apparatus and supply industries.

Rubber Consumption Low.

March consumption of rubber was 25,602 tons as compared with 27,611 for February. This is the only year, since monthly statistics have been available, in which March shows a lower rubber consumption than February.

In spite of this decline in March consumption and a similar decline in March automobile tire production, the preliminary figures for March show that manufacturers' inventories of tires increased nearly 10 per cent during the month.

Inventory for March 31 amounted to some 8,000,000 casings, against 6,000,000 on December 31. Statistics available for the first quarter do not show that this year renewal tire sales will exceed 33,000,000, as against 39,000,000 last year. The indication is that automobiles are not being used so much or so generally as last year.

The price of rubber has been fluctuating between 2 and 3 cents per pound. Although the price is considered low enough to force the closing down of rubber estates, at least gradually, there is no tendency for the price to increase.

Motion Picture Sales Low.

Motion picture studios report that for March an average of 30 productions were in daily work and a total of 35 features were made during the month. It is stated that distributors' sales have been low, as the season's product has been nearly all sold and next season's selling does not start until after the annual conventions next month. Theater receipts were spotty in March, having been slightly lower than in February, due partly to the Holy Week period.

It is said that major producers plan so far to offer about 390 features for the coming season. This compares with about 400 released last year.

The percentage rentals of motion pictures in the East between 1930 and last year fell from 42 to 39 per cent, according to a survey made recently, while in the Rocky Mountain region a gain of nearly 2 per cent was shown, or from 6.90 per cent to 8.68 per cent. Both the South and Far West also showed minor percentage gains.

The motion picture industry has won a victory in the recent decision of the United States Court of Appeals, which upheld it in the so-called block booking case. The decision reverses the Federal Trade Commission order to Paramount and denies enforcement of its decree to cease block booking. The decision states that a company can sell its product to whom it pleases and on such terms as it wants to and that there is no evidence of collusion between motion picture companies as to this method of selling.

Reports received in Government departments from the various companies show that their business fell off considerably during the past year as compared with 1930, but some of the recent figures now seem to show an uptrend in attendance.

Lumber Industry Retrenches.

There is every evidence of "budget balancing" in lumber mill curtailment and distributor buying vs. stocks. Lumber manufacturers and leading wholesalers are being urged this year to reduce their stocks by 34 per cent. Mill stocks as of January 1 had declined 15 per cent compared with a year ago, and early in April this had increased to 20 per cent.

Figures received from 607 identical large lumber mills show that for the first fourteen weeks of this year production was 47 per cent under a year ago, while orders were 38 per cent less.

The fourteen weeks' orders were 36 per cent over the curtailed production, while production was 21 per cent of normal or 39 per cent over a three year average period.

With the lumber production cut nearly to half the volume reported a year ago, lumber orders received at the mills during the first ten days of this month exceeded the cut by but 8 per cent. A week earlier orders were 20 per cent above the cut. Apparently there was a week's spurt in production but one week's showing does not indicate a trend.

More men are reported at work in the lumber industry. This is said to be due entirely to seasonal conditions. Both camps and mills have resumed work with small crews on short weeks.

A comparison with last year by identical mills for the latest week available shows softwood production to be 48 per cent less and orders 47 per cent less, hardwood production to be 54 per cent less and orders to be 30 per cent less.

It is reported that manufacturing association officials are willingly urging curtailed production and thus also curtailed association revenue. The activities of lumber associations are being reduced, perhaps to a degree that will cause loss of trade extension gains.

NEW YORK CURB

Total stock sales, 80,000 shares; total stock sales year ago 230,000 shares. Total bond sales, $1,500,000; total bond sales year ago, $1,700,000.

Sales in hundreds.	High	Low	Close
A			
2 Acetol Prod A	6½	6½	6½
1 Aero Sup B	⅛	⅛	⅛
10 Ala Pow $7 pf (7)	72¼	72¼	72¼
1.50 Alum Co Am	26	26	26
1.50 Alum Co Am pf (5)	36	35½	35½
2 Am Cit P&LA (3h)	18½	18½	18½
1 Am Cit P&LB	1¼	1¼	1¼
10 Am Cyan B new	2½	2½	2½
4 Am & Fgn P war	2¼	2¼	2¼
13 Am Gas & El (1a)	25½	25	25½
1 Am G & E pf (6)	76¼	76¼	76¼
1 Am Light & T (2½)	16½	16½	16½
24 Am Maracaibo	⅝	⅝	⅝
7 Am Sup Power	1	1⅛	1⅛
2 Ark Nat Gas A	1½	1	1¼
11 As G&El A (5%f)	2½	2½	2½
14 Atlas Util	5½	5⅝	5½
1 Atlas Util pf A (3)	34	34	34
B			
3 Ben Ind Loan (1½)	9½	9	9½
2 Blue R cvt pf (3h)	20¼	19¾	20¼
1 Braz Tr & Li (8%f)	8	8	8
4 Br-Am T B (.379g)	12¾	12¼	12¼
.25 Bunk Hill & S	16	16	16
1 Butler Bros	1⅝	1⅝	1⅝
C			
5 Carib Syn	⅛	⅛	⅛
1 Cent Pub S A	⅝	⅝	⅝
2 Cent St El	¼	¼	¼
1 Cent St El war	¼	¼	¼
1 Charis (1½)	⅛	⅛	⅛
96 Cities Serv (.30e)	4	3⅞	4
1 Cit Serv pf (6)	38½	38½	38½
2 Cleve El Ill (1.60)	24½	24½	24½
20 Colomb Syn	⅛	⅛	⅛
4 Col O & O vtc	¾	¾	¾
1 Com'w Edis (8)	89¼	89¼	89¼
1 Com'w & So war	⅛	⅛	⅛
1 Comstock Tun	¼	¼	¼
1 Coon	4½	4½	4½
D			
1 Deere & Co	8	8	8
106 De Forest	⅛	⅛	⅛
1 Dow Chem (2)	26½	26½	26½
1 Eisler Elec	1⅜	1⅜	1⅜
45 El Bd & Sh	12½	12¼	12¼
1 El Bd & Sh pf (6)	39¾	39¾	39¾
1 El Bd & Sh 5 pf (5)	34½	34½	34½
2 El P & Lt opt war	2	2½	2½
8 Elec Share	1¾	1¾	1¾
1 Emp G&F 7 pf (7)	25¾	25½	25¾
2 Empire Pow (2.24)	10	10	10
F			
.50 Fajardo Sugar	11¼	11½	11½
13 Ford M Can A	7½	7⅜	7½
G			
3 Gen Alloys	2⅞	2¾	2⅞
.25 Gen Wat Wks	6⅝	6⅝	6⅝
2 Glen Alden	8½	8½	8½
2 Gold Seal Elec	⅛	⅛	⅛
7 Goldman Sachs	1¾	1¾	1¾
.50 Gray Tel P S(2¾b)	28	28	28
20 Gt At & Pac vtc(6%b)	128	125	126
2 Hudson Bay M&S	1½	1½	1½
1 Humble Oil (2)	38	38	38
7 Hydro El Sec (.10g)	5	4⅞	4⅞
I			
3 Imp Oil Can (⅛)	7⅝	7½	7⅝
1 Ins Co N Am (2)	27	27	27
2 Insuran Sec	¾	¾	¾
3 Internat Pet (1)	10	9⅞	9⅞
2 Inter Sup Pow (1)	4⅛	4⅛	4⅛
5 Inter Util B	1½	1¼	1½
10 Inters Pow Del pf(7)	20	20	20
L			
2 Lackaw Sec (4)	22	22	22
2 Lone Star Gas (.60)	4⅜	4⅜	4⅜
8 Lons Is L pf B (6)	¾	¾	¾
M			
2 Marion S Shov	1¼	1¼	1¼
1 Mid West Util	⅜	⅜	⅜
1 Mo Kans P L	⅛	⅛	⅛
1 Mount Gulf	⅛	⅛	⅛
N			
1 Nat Bd & Sh (1)	19¾	19¾	19¾
4 Nat Fuel G (1)	11¼	11	11
1 Nat S Sh (.60a)	1	1	1
1 Newber (J J) (1.10)	14	14	14
8 N Mex & Ariz	⅛	⅛	⅛
20 Niag Hud Pow (.40)	4½	4⅜	4½
2 Niag Sh Md (.20)	1⅜	1⅜	1⅜
2 Niles Bem P (.60)	6¾	6¾	6¾
1 Noma Elec (.60)	2	2	2
1 Northw Eng (1)	2¾	2¾	2¾
1 Novadel Ag (4)	27	27	27
O			
1 Pac G&E 1 pf(1½)	23½	23½	23½
1 Pennroad	1¾	1¾	1¾
1 Penn G & E	5½	5½	5½
1 Pa Wat & P (3)	42	42	42
24 Phoenix Sec	¾	¾	¾
1 Pilot Radio A	1½	1½	1½
1 Pioneer Gld M(.12)	2⅛	2⅛	2⅛
3 Pratt & Lam (2)	13⅝	13½	13½
1 Pub Ut Hold war	1-32	1-32	1-32
1 Pub Ut Hold xw	⅛	⅛	⅛
10 Pure Oil pf (6)	43¼	43¼	43¼
Q			
3 Quincy Min	1⅛	1⅛	1⅛
R			
1 Radio Prod	2	2	2
7 Reybarn Inc	⅛	⅛	⅛
S			
2 Salt Creek Con	½	½	½
1 Salt Crk Prod (1)	3¼	3⅛	3¼
1 Sec Al Corp nv(1)	5½	5⅜	5½
1 Selby Shoe (1.40)	8⅝	8⅝	8⅝
2.25 Celica Cel ctf	110	110	110
1 Smith A O	22⅜	22	22
1 Southl Roy (.20)	3⅛	3⅛	3⅛
2 Stand Mot	⅛	⅛	⅛
11 St Oil Ind (1)	16	15⅞	16
3 St Oil Ky (1.60)	11¼	11¼	11¼
1.50 St Oil Ohio (2½)	24	23½	24
1 Starrett pf	1½	1½	1½
2 Stutz Mot Am	11½	11	11⅛
3 Swift & Co (2)	14⅜	14⅜	14⅜
.50 Swiss-Am El pf (6)	32½	32½	32½
2 Syrac W Mch B	2¼	2¼	2¼
T			
2 Tampa El (2.24)	22⅜	22⅜	22⅜
5 Tastyeast A Inc	¼	¼	¼
1 Teck Hugh G (.60)	3¼	3¼	3¼
1 Teh Sec D Ltd	1⅜	1⅜	1⅜
1 Trans Lux	1⅛	1⅛	1⅛
U			
1 Unit Corp war	1¾	1¾	1¾
33 Unit Founders	1⅛	1	1⅛
3 United Gas	1⅛	1⅛	1⅛
3 Un Lt & Pow A	3¾	3¼	3¼
1 Unit Prof Sh	¾	¾	¾
3 U S Elec Pow	⅛	⅛	⅛
1 Utah Apex M	½	½	½
2 Util Power & Lt	¾	¾	¾
V			
1 Vick Finan (.30)	4	4	4
W			
1 Waitt & Bd B(1.80)	2½	2½	2½
1 Woolw Ltd (.055g)	10¼	10¼	10¼

DOMESTIC BONDS.

10 Ala Pow 5	95½	95	95½
8 Alumin Co 5	85¾	85½	85½
2 Am Cmwlth P 6	2	2	2
3 Am & Cont Corp 5	48	48	48
2 Am El & P 6 A	29	29	29
5 Am G&E 5	77¾	77¾	77¾
2 Am G&P 6	27½	27¼	27¼
4 Am P&L 6	63¾	63	63½
4 Am Roll M 5 '48	38	36½	38
15 Am Roll M 4½ '33	48¼	46	48¼
7 Am Seal 6	34	34	34
1 Appalach Pow 5	96½	96¾	96¾
4 Ark P&L 5	78½	78½	78½
10 Asso Dye & Pr 6 ww	40	39½	40
17 Asso G&E 5 '50	26	25¼	26
6 Asso G&E 5½ '77	26⅝	26	26⅜
29 Assoc G&E 5 '68	23½	23⅛	23½
5 Am G&E 4½ '48	21	21	21
21 Am G&E 4½ '49 C	21⅜	20¼	20⅜
2 Asso Hardware 6½	28¼	28¼	28¼
10 Assoc Tel Ut 5½ C	35	34¼	34½
B			
3 Bell Tel Can 5 A	88¼	87¾	87¾
1 Blackst V G&S 3 '39	100¾	100¾	100¾
1 Blumn & Co M5 B'52	44¼	44¼	44¼
5 Birmingh G 5	60	60	60
12 Bklyn Ed 5 E	102⅛	102	102⅛
C			
3 Can N Ry Eq 7 E	98½	98⅛	98⅛
2 Caro P&L 5	78	78	78
10 Caterp Trac 5	82	81	82
1 Cent Ill P S 5 E '56	67	67	67
1 Cent Ill PS4½ '67F	63½	63⅛	63⅛
8 Cent Ind 5	53¼	53	53
8 Cent P S 5½	6	5½	5½
13 Cent St. El 5½ '54	28½	28	28
10 Cent St P&L 5½	35¾	35½	35¾
10 Cent St El 5 '48	22	22	22
1 Chic Dist El 4½ A	66	66	66
11 Chic Ry cod 5	40	39¾	40
3 Cigar St Real 5½ A	24½	24½	24½
2 Cities Ser 5 '66	32½	32½	32½
90 Cities Ser 5 '50	34½	34	34½
1 Cities Ser G 5½	41¾	41¾	41⅝
1 Cities Ser G P 6	57	56⅞	57
8 Cities Ser P 5½	37⅜	37⅜	37⅜
1 Cleve El Ill 5 '54 A	101¾	101¾	101¾
14 Cleve El Ill 5 '39	102⅝	102⅛	102⅛
1 Colum R B 6½ Sta	8	8	8
3 Comw'lth E4½ '56C	87	87	87
5 Comw'lth Ed5 A '53	97¼	96½	97¼
27 Comw'lth Ed 4 '81F	80⅜	79¾	79¾
3 Community P&L 5	50	49¼	49¼
7 Con G B 4¾ G	101¼	101⅛	101⅛
21 Con Gas Balt 4	92	90½	90½
4 Cons Gas Util 6 A	31½	31	31½
1 Cons Pub 6¾s	75⅝	75¼	75⅝
1 Consum Pow 5	101⅛	101⅛	101⅛
12 Consum Pow 4½	94¾	94½	94¾
3 Cont Gas & El 5 A	86¼	86⅛	86⅛
2 Cont Oil 5¼	82½	82⅝	82⅝
3 Cudahy P 5½	79	78	78
5 Cudahy Pack 3	99	98⅝	98⅝
D			
8 Dallas P & L 6 A	102	101⅝	102
1 Dallas P & L 5s, C	92	92	92
1 Detroit C Gas 6 A	90½	90½	90½
E			
2 East Util Inv 5 A	19½	18	18
5 Ed Elec Ill 5	101¼	101¼	101¼
1 El Paso N G6½ ww	66	65½	65½
12 Elec P & Lt 5	42¾	41¾	42
1 Empire Dist El 5	55	55	55
1 Empire O & R 5½	35½	35½	35½
F			
1 Fed Water 5½	39	39	39
2 Firestone Tire 5	75¼	75¼	75½
1 Fla Pow & Lt 5	89¾	89¾	89¾
1 Fla Pow 5½ A	92	92	92
G			
1 Gatineau Pow 5 '56	62	62	62
3 Gatineau Pow 6 '41	59½	59	59
1 Gatineau P 5 '41 B	56	56	56
2 Gen Pub Serv 5	70	69	70
2 Gen Pub Util 5½	27½	27½	27½
3 Geo Pow 5	78¼	78¼	78¼
1 Gillette 5	89	89	89
2 Gobel (A) 6½ A	60⅜	60¼	60¼
2 Green Mt Pow 5	93¾	93¾	93¾
4 Gulf Oil Pa 5 '47	92½	92	92½
29 Gulf Oil Pa 5 '37	94	93⅛	94
H			
15 Hood Rub 5½	36	36	36
1 Hous Gulf G 6 A	33	33	33
I			
1 Ill Nor Ut 5	72¼	72¼	72¼
4 Ill P & L 5 '56 C	64½	62½	62½
1 Ill P & Lt 6 '53 A	67¼	67¼	67¼
10 Indepl Oil 6	83	82¾	82¾
2 Ind El 6	83	82¼	83
1 Ind E S C	69	69	69
3 Ind & Mich 5	92	90	92
4 Ind Serv 5 '50	38½	38	38½
2 Ind Serv 5 '63 A	39	39	39
8 Indnapls P&L 5 A	85½	85	85½
3 Insull Ut Inv 6 B	⅝	⅝	⅝
4 Int Pow Sec 6½ B	91½	90¾	91⅛
10 Int Sec Am 5	49¼	49	49
9 Int Nat Gas 6 xw	100¼	100¼	100¼
1 Inters Pow 5	59	59	59
12 Int P S 4½ '58	56½	56	56
1 Int P S 6½ '49 B	80	80	80
2 Int P S 5 '56 D	64	62¾	64
K			
4 Ky Util 5 H	67	67	67
1 Kimberly Cl 5 A	86	86	86
5 Kresge 5 ctf	86	85	85
L			
1 Larutan Gas 6½	38	38	38
12 Lehigh P S 6 A	67½	67½	67½
4 Libby McN & L 5	63	60½	63
5 Long Isl L& 6	90	90	90
2 Louis P&L 5	83	82	82
M			
6 Mid West Util 5 '32	7	6½	6¼
7 Mid West Util 5 '33	6	5½	6
18 Mid West Util 5 '34	6	6	6
1 Minn P&L 5	84	84	84
2 Miss P&L Co 5	70¼	68¾	68¾
1 Miss Riv Pow 5	95	93½	95
2 Monongn W P 5½ B	60½	60	60
6 Mont LH&P 5 '51 A	86¾	83⅜	86⅛
1 Mont LH&P 5 '70 B	83¾	83¾	83¾
8 Mun SS Line 6½ww	6½	6	6
N			
1 Narragansett 5	93¼	93¼	93¼
17 Nat El Pow 5	14	13¼	13¼
1 Nat P&L 5 B	60⅜	60⅜	60⅜
14 Nat S 5	24½	23⅜	24½
1 Nebr Pow 6 A	86½	86½	86½
1 Neisner Bros 6	24	24	24
4 N Eng G&E 5 '50	48¾	47½	48¾
3 N Eng G&E 5 '48	47¾	47½	47¾
11 N Eng G&E 5 '47	47¼	46½	47⅛
8 N Eng Pow 5½	50¾	50⅛	50½
4 New Eng Pow 5	48	48	48
5 N O P S 4½	65	65	65
1 N O P S 6 A	48	48	48
36 N Y Ed C 5	103¼	102⅛	103⅛
5 N Y Pow 5½ ww	50	50	50
19 N Y P & L 4½	89	88¾	89
1 Niag Falls P 6	104⅛	104⅛	104⅛
1 Nor St Pow 5½	81	81	81
2 Nor St Pow 4½	85½	85	85
1 Nor West Pow 6	20	20	20
O			
2 Ohio Edison 5	92	92	92
2 Ohio Pow 5 B	92	92	92
4 Ohio Pow 4½ D	90¼	89½	90¼
P			
7 Pac G&E 4½ '57 E	92	90⅝	92
50 Pac G&E 4½ '60 F	92¼	92	92¼
10 Pac G&E 5½ C	102¾	102½	102½
5 Pac West Oil 6½	50¼	50¼	50¼
5 Penn Pow Co 5	89¼	89¼	89¼
1 Peop L&P 5 ww	1¾	1¾	1¾
1 Phila Rap Tr 6	55	55	55
1 Piedmont El 6½ A	54½	54½	54½
4 Pub S N Ill 4½ '81F	78¼	77¾	78¼
2 Pur Sd P & L5½	68	67¾	68
2 Pur Sd P&L 4½ D	58⅝	58¼	58⅜
R			
1 Radio K O 6 f pd	50	50	50
8 Rep Gas 6 A cod	12	12	12
1 Roch Cent Pow 5	25⅜	25⅜	25⅜
S			
2 San Ant P S 5 B	76	76	76
1 Scripps 5½	60½	60½	60½
13 ShawW&P 4½ '67A	65¾	65½	65½
21 ShawW&P 4½ '70D	65	64½	65
1 ShawW&P 5 '71 C	70	70	70
8 SEPnC 6 xw	68	67⅜	67⅜
1 So Cal Ed 5 '39	102	102	102
8 So Cal Ed 5 '51	98¼	98	98¼
8 So Cal Ed 5 '54	98¼	97¾	98
1 Sou Cal Pow 5 A	61½	61¼	61½
4 Southern Nat G 6	31½	31¼	31¼
5 Southwest G&E 5 A	63¼	62½	62½
1 Southwest L&P 5 A	57	57	57
2 Stand G & E 6 '25	57½	57¼	57½
1 St G & E 6 '35 cv	58	58	58
3 Stand G & E 6 '51	50½	50	50½
3 Stand G & E 6 '66	50	50	50
1 Stand Inv 5½ xw	57	57	57
8 Stand Inv 5 xw	56⅝	56⅝	56⅝
6 Stand P & Lt 6	47½	47¼	47½
1 Stand Tel 5½	34½	34½	34½
1 Superpow Ill 4½ '70	63½	63½	63½
4 Superpow Ill 5½ '68	64¼	64	64
6 Swift & Co 5 '40	97½	97½	97½
15 Swift & Co 5 '44

SECONDARY CARRIER BONDS SINK EASILY

I. C. C. Ruling on Frisco Bearish Factor; New Low Registered.

By VICTOR EUBANK.

New York, April 30 (A.P.).—Railroad lines, mostly those of secondary or speculative ratings, provided the impetus for a decline in bond prices today and the Standard Statistics-Associated Press composite dipped to a new low.

Trading was light during the week-end session, sales aggregating only $5,934,000 principal amount, but there were fair-sized offerings of several carriers' loans. The Interstate Commerce Commission's decision on the St. Louis, San Francisco loan, requiring that road to reduce its fixed charges presumably through a voluntary reorganization in which security holders will be asked to co-operate, was the day's chief news development affecting the rails. Frisco roads sagged to new lows.

There was renewed pressure, however, against loans of Baltimore & Ohio, Missouri Pacific, Nickel Plate, Burlington and others. Chicago North Westerns had a very thin market, the inactive 4¾s of 1927, dropping 12 points on a single sale.

Steel Obligations Soggy.

Industrials, particularly steel company loans, were soggy. Republic Iron 5½s slumped half a dozen points and Inland 4½s lost 2½. International Paper convertible 5s were down a couple of points. Schulco 6½s "B" in the specialty section, rallied 6. There were large turnovers in Shell Union Oil 5s, with prices steady.

Utilities showed a generally easy tone. American Telephones were dull, but Consolidated Gas of New York issues, facing competition from a new loan, sagged. Western Union 5s of 1938, dropped 5 to a new minimum.

United States Governments gave up moderate fractions in dull trading. Foreigns were quiet and mixed, featured by a demand for British 5½s, which rallied ¾.

Curb Trading at Minimum.

The curb market wound up the week with turnover amounting to only 80,000 shares and prices holding steady. Changes were mostly confined to fractions with gains and losses about equal in number.

The public utility stocks, which have featured the week's activity, were again the most active group. Electric Bond & Share issues were fractionally lower, the common selling off ⅛ point to 12¼. United Light & Power "A" was also off a fraction. Moderate buying was in evidence here and there, however, presumably attracted partly by the ability of utility stocks in the past week to hold most of their gains from recent law prices. American Gas & Electric and Commonwealth Edison common shares were fractionally higher, while American Gas & Electric preferred gained 1 point.

The oil stocks drew favorable attention from some investors who feel that the industry is making headway in its fight on overproduction and will be able to maintain recent price increases.

Washington Stocks

Sales—Regular call 11:15 a. m.: Potomac Elec. cons. 5½, $1,000 at 101¼. After call: Potomac Elec. cons. 5½, $1,000 at 101¾.

BONDS. PUBLIC UTILITIES	Bid	Ask
Amn. Tel. & Tel conv. 4½s	100¼	
Amn. Tel. & Tel. col. tr. 5s	99	
Anacostia & Pot R. R. 5s	52	55
Anacostia & Pot. guar. 5s	84¼	90
C. & P. Tel. of Va. 5s	99	
Capital Traction R. R. 5s	54¾	59
City & Suburban Ry. 1st 5s	49	52
Georgetown Gas 1st 5s	90¾	
Potomac Elec. cons. 5%	100¾	101¾
Potomac Elec. 6s, 1953	106¼	
Wash Alex & Mt. Vernon ctf	2	
Wash Gas Lt. gold notes 4½s	97	99
Washington Gas 5s	100	
Wash. Gas Lt. Co., Series A 6s	99	100
Wash. Gas 6s, Series B	101½	
Wash. Ry. & Elec. 4s	80	81½
MISCELLANEOUS.		
Barber & Ross, Inc., 6½s	50	
Chevy Chase Club 5½s	99	100½
Col. Country Club 1st 5½s	100	103
Wash. Market Cold Stge 5s	94	
STOCKS. PUBLIC UTILITIES.		
Amn. Tel. & Tel	97½	
Capital Traction Co	12½	13¼
*Wash. Gas Light Co.	85	92
Nor. & Wash. Steamboat	135	175
Pot. Elec. Power 6% pfd	108	110
Pot. Elec. Power 5½% pfd	101	105
Wash. Ry. & El. co.m.	275	280
Wash. Ry. & Elec. Co. pfd	81	86
NATIONAL BANKS.	Min. price.	Ask
Capital	175	250
Columbia	375	425
Commercial (stamped)	183	200
District	210	210
Fed.-Amer. Natl. Bank & Tr.	42¾	45
Liberty	190	210
Lincoln	400	440
*Metropolitan	275	310
Riggs	350	360
Second	165	195
Washington	180	220
TRUST COMPANIES.		
Amn. Sec. & Trust Co.	299	315
*Natl. Savings & Trust	375	400
Prince George's Bank & Trust	28	40
Union Trust	191	210
*Wash. Loan & Trust	400	440
SAVINGS BANKS.		
Bank of Bethesda	53	60
Commerce & Savings	325	
East Washington	20	35
Potomac	55	75
Sec. Sav. & Com Bank	635	500
Seventh Street	280	
United States	630	630
Washington Mechanics	50	60
FIRE INSURANCE.		
American	275	
Corcoran	150	
Firemen's	30	40
National Union	14½	15
TITLE INSURANCE.		
Columbia	7	10½
Real Estate	145	160
MISCELLANEOUS.	Bid.	
Barber & Ross, Inc., com.		7
Col. Medical Bldg. Corp.	90	105
D C Paper Mfg. Co pfd.		8
Dist. Nat. Securities pfd.	69	75
Emerson Bromo-Seltzer "A"	25½	35
Federal Storage pfd	80	
Federal-Amer. Co. com.	15	18
Federal-Amer. Co. pfd	80	90
Lanston Monotype	58	62
Merch. Tr. & Stge. com.	50	70
Mer. Tr. & Stg. pfd.	74½	80
Mergenthaler Linotype	42	45
Natl. Mtge. & Inv. pfd.	2½	3½
Peoples Drug Stores pfd	85	
Real Est. M. & G. pfd.	4½	6
*Security Storage	97¾	101½
Ter. Ref. & Wh. Corp.	42	50
The Carpet Corp	9½	10
Wash. Mech. Mtge. com.	8	
Wash. Med. Bldg. Corp	80	105
Woodward & Lothrop com.	29½	33
Woodward & Lothrop pfd	105	
UNLISTED DEPARTMENT.		
BONDS.	Bid.	Ask.
Army and Navy Club 5s	91	
Cosmos Club 4½s	83	
Commercial Club 1st 5s	80	
Mayflower Hotel 6s	17	20
Metropolitan Club 4½s	88	100
Natl. Press Bldg. 1st 5½s	34	40
STOCKS.		
Anacostia Bank	285	
Chapin Sacks 8% pfd	101	105
Connecticut Pie Co	35	
Chr. Heurich Brewery	35	
District Title Ins. Co.	23	33
Franklin National Bank	125	
Munsey Trust Co	100	160
North Capital Savings Bank		12
National Capital Ins.	13	20
Northeast Savings Bank	20	
Park Savings Bank	70	80
Raleigh Hotel Co	40	55
Washington Savings Bank	9	22
Washington Title Ins. Co.	5	
Washington Baseball Club	82	80
Woodridge-Langdon Sav. Bank	20	40

*Ex dividend.

SALES ON STOCK EXCHANGE

Total sales, $439,480; previous day, $1,166,600; week ago, $471,370; year ago, $1,266,543; two years ago, $4,867,530; Jan. 1 to date, $130,472,155; year ago, $231,267,952; two years ago, $350,319,089.

Sales in hundreds	High	Low	Last	Chg.	Bid
A					
4 Adams Exp	2⅞	2¾	2¾	— ⅛	2¾
2 Adams-Millis (2)	18	18	18	— 1	17
3 Addressog (1)	10¼	10¼	10¼	— ¾	9
4 Affiliat Prod (1.60)	8¼	7⅞	8⅛	+ ⅛	8⅛
12 Air Reduc (3)	36¼	35¾	36¼	— ⅛	36¼
20 Alaska Jun (⅛)	8⅞	8⅝	8⅞	+ ⅛	8¾
6 Alleghany	1¼	1⅛	1¼	+ ⅛	1⅛
2 Alleg pf $30 ww	2⅛	2⅛	2⅛	— ⅛	2
65 Al Chem & Dye (6)	53½	52¼	53½	+ ⅝	53
2 Al Chem & D pf (7)	104	104	104		103½
1 Allis-Ch Mfg (½)	6½	6½	6½	— ¼	6⅜
1 Am Bank Note	9¾	9¾	9¾	+ ⅛	9⅛
2 Am Brake Shoe (1.60)	8	8	8	— ⅛	8¼
20 Am Br Shoe pf (7) (z)	66	64	64	— 3½	62
118 Am Can (4)	39¾	38⅞	39½	+ ⅛	39½
3 Am Can pf (7)	109	109	109	+ 3¾	107½
1 Am Car & Fdy	5½	5½	5½	— ⅛	5⅝
40 Am Car & F pf (7) (z)	23¼	22½	22½	— 1⅛	22½
2 Am Comi Alco	8	7⅞	8	+ ⅛	7⅞
4 Am & For Pow	3¾	3⅝	3⅝		3½
4 Am & F P 6? pf	12	12	12	— ½	12
1 Am & F P 2 pf	5¾	5¾	5¾	— ⅛	5¼
3 Am Hide & Las	1½	1½	1½	— ⅛	1⅜
2 Am Home Prod (4.20)	38½	38½	38½	— 1	38½
2 Am Ice (2)	16¼	16¼	16¼	+ ¼	16⅛
1 Am Ice pf (6)	50	50	50	— ¾	50
1 Am Internat	4⅝	4¼	4⅜	— ⅛	4¼
2 Am Loco	5¼	5¼	5¼		5⅛
5 Am Mach & Fdy (1.40)	15½	15½	15½		14⅞
1 Am Mach & Met ctf	1	1	1		¾
10 Am News (3) (z)	24	24	24		23
5 Am Pow & Lt (1a)	9	8⅞	9		8⅞
1 Am P & L $5 pf (5)	31½	31¼	31½	— 1⅛	31½
5 Am Rad Std San (.40)	4⅝	4⅝	4⅝	+ ⅛	4⅛
10 Am Roll Mill	6¾	6½	6½	— ⅛	6½
3 Am Smelt & R	9½	9¼	9½	— ⅛	9½
1 Am Smelt pf (7)	45½	45½	45½	— 3	45
10 Am Snuff pf (6) (z)	98¼	98¼	98¼	— ¾	98½
1 Am Stl Fdrs	4½	4½	4½		4⅜
1 Am Stores (2½b)	32½	32½	32½	— ⅛	32½
1 Am Sugar Ref (4)	17⅞	17⅞	17⅞	— ⅛	17½
160 Am Tel & Tel (9)	98¼	97⅞	97⅞	+ ⅛	97⅝
35 Am Tob B (5)	67½	67	67½	— ⅛	67
60 Am Type F pf (z)	18	18	18		15
2 Am Wat Wks (3)	19¾	19½	19¾	+ ⅛	19¾
3 Am Wool pf	23⅜	22¾	23⅜	+ ⅜	23
43 Anaconda	5	4¾	4⅞	— ⅛	4¾
7 Anchor Cap (2.40)	7	7	7	— ⅛	7
2 Armour Del pf (7)	35	34⅜	35		34½
2 Arm A	1	1	1		1
1 Arm Ill B	⅝	⅝	⅝		⅝
3 Assd App Ind	1⅛	1⅛	1⅛	— ⅛	1⅛
147 Atch T & S F (2½g)	39⅜	36⅞	37⅜	— 2⅛	37½
8 Atchison pf (5)	60½	60	60	— 2¾	59¾
1 Atl Coast Line (4)	16½	16½	16½	+ ⅛	15½
1 Atl Refin (1)	9⅝	9⅝	9⅝		9¾
88 Auburn Auto (4a)	34¼	33	33⅜	+ 1¼	33¾
3 Aviation Corp	2¾	2¾	2¾	— ⅛	2¾
B					
5 Baldwin Loco	3¾	3¾	3¾		3⅜
1 Baldwin Loco pf (z)	13¾	13¾	13¾		13¾
19 Ball & Ohio	8⅝	8⅝	8⅝	— ⅛	8½
1 Bang & Ar (2)	15	15	15	— ¾	15
20 Bang & Ar pf (7) (z)	58	56	58	+ 2	
5 Barnsdall new	4¼	4	4¼		4
1 Beatrice Cr (4)	22½	22½	22½		22½
10 Bendix Aviation (.60)	7⅛	7	7		6⅞
13 Bethlehem Steel	13	12¼	13	+ ⅛	12½
1 Blaw Knox (⅛)	4¾	4¾	4¾	— ⅛	4¾
1 Bohn Alum	8⅞	8⅞	8⅞	— ⅛	8¾
1 Bon Ami 'A (4)	44½	44¼	44½	+ 1¼	42
18 Borden (3)	28⅛	28	28¼	+ ⅜	28⅜
7 Borg Warner (1)	6¼	5⅞	6¼	— ⅛	5⅞
2 Briggs Mfg (1)	6½	6½	6½		6
16 Bklyn Man T (4)	37	36½	37		36¾
1 Bklyn Un Gas (3)	70	70	70	— 1	69
3 Brown Shoe (3)	27	26½	27	+ ⅜	27
46 Burr Ad Mach (.80)	7¾	7½	7½	+ ⅛	7½
50 Burns Y 7% deb (7) (z)	25	25	25	— ½	25
2 Byers Co	8½	8½	8½		8¼
C					
2 Calumet & Hecla	2½	2½	2½		2½
2 Canada D G Ale (1.20)	9¼	9¼	9¼	— ⅛	8½
18 Canadian Pac (1¼)	11¼	11⅛	11¼	— ¼	11⅛
78 Case (J I)	21½	20⅝	20⅞	—	20¾
8 Caterpillar Tract (½)	6	6	6		6
1 Cerro de Pasco (1)	6	6	6		5¾
59 Ches & Ohio (2½)	16¾	16¼	16½	+ ⅛	16⅜
13 Ches Corp (3)	8⅞	8⅜	8¾	— ⅜	8½
16 Chi & N W	4⅝	4¼	4⅜	+ ⅛	4¼
1 Chi Gt West pf	6	6	6	— ½	5½
6 Chi M St P & P	1¼	1⅛	1⅛	— ¼	1
3 Chi St P & P pf	2	1¾	1¾	— ¼	1
1 Chi Pneu Tool	2	2	2		2
1 Chi R I & P	5	5	5		4½
2 Chi R I & P 6% pf	7⅛	7⅛	7⅛	— ⅛	6½
1 Chi R I & P 7% pf	8	8	8	— ⅛	7¼
4 Childs Co	2½	2¼	2¼	— ⅛	2⅛
9 Chrysler (1)	8⅞	8¾	8¾	— ⅛	8¾
20 Cluett Peabody pf (7) (z)	95	95	95		95
36 Coca-Cola (8b)	95	94	94⅝	+ ⅜	94¾
13 Colum G & El (1f)	8	7⅞	8	+ ⅛	7⅞
1 Colum Pict vtc	5½	5¼	5½	— ⅛	5½
7 Colum Carb (3)	22¼	21½	22	— ¼	22
1 Comi Credit (1)	7¾	7¾	7¾	— ⅛	7¾
2 Comi Invest Tr (2)	15¾	15¾	15¾	— ¼	16
5 Comi Solv (.60)	6¼	6	6¼	+ ¼	6
13 Com'wlth & Sou (.30)	2⅝	2½	2⅝	— ⅛	2½
3 Congoleum-Na (1)	8	8	8		8
1 Con Cigar (3)	12	12	12		12
2 Con Film	½	2	2	— ⅛	1⅝
175 Con Gas (4)	50	49½	49½	— ⅛	49½
1 Con Gas pf (5)	88½	88½	88½	—	87½
2 Con Laundries (1)	6⅛	6	6⅛		6
11 Con Oil	4⅜	4⅛	4⅜		4½
2 Con Text	¾	¾	¾	— ⅛	¾
1 Cont Bak B	⅝	⅝	⅝	+ ⅛	⅝
3 Cont Bak pf (8)	32	31½	32	— 1	31¾
19 Cont Can (2½)	25¾	24¾	25¾	+ ⅝	25½
2 Cont Ins (2.40)	11¼	11	11		10⅞
7 Cont Oil Del	5	4⅞	5		4⅞
7 Cont Shares	⅜	⅜	⅜		
4 Corn Prod (3)	32⅜	31⅞	32⅜	+ ⅛	32
5 Cotv	2⅝	2⅝	2⅝	+ ⅛	2¼
1 Crown Cork pf (2.70)	22	22	22	— ¼	22
1 Crucible Steel	10	10	10		9
20 Crucible Steel pf (7) (z)	24	24	24	— 1	24
1 Cudahy Pack (4)	29¼	29¼	29¼		29
180 Curtis-Wright	1⅛	1	1		1
6 Curtiss-Wright A	1⅝	1⅝	1⅝	—	1⅝
20 Cushman 8% pf (8) (z)	62	60	60	— 5	60
D					
2 Davison Chem	2¼	2¼	2¼	— ⅛	2
2 Deere & Co pf (.40)	7¼	7¼	7¼	— ⅛	7⅛
2 Del & Hud (9)	57	56½	56½	— ½	54
3 Del Lack & W	13¾	13	13	— 1	12
2 Detroit Ed (6)	81½	81⅜	81⅜	— 2¼	81
3 Diamond Match (1)	12⅝	12¼	12⅝	+ ⅛	12½
1 Dome Mines (1.20b)	8⅝	8⅜	8⅜	+ ⅛	8½
1 Dominion Stra (1½b)	14	14	14		13½
1 Douglas Airc (1)	7	7	7		7
16 Drug Inc (4)	38	37½	38	+ ⅜	38
65 Du Pont de N (4)	29	28	28½	+ ⅛	28½
E					
33 Eastman Kodak (5)	48¾	47½	48¾	+ ⅛	48⅜
1 Eaton Mfg (½)	4¾	4¾	4¾	— ⅛	4½
31 El & Mus	1⅝	1½	1⅝	+ ⅛	1⅝
33 El Auto L (4)	12½	12	12½		12⅜
40 El Auto L pf (7) (z)	70	70	70	— 3	70
5 El Boat	1¼	1¼	1¼	+ ⅛	1⅛
12 El Pow & Lt (1)	7¼	7	7	+ ⅛	7
1 El P & L $6 pf (6)	23½	23½	23½	— 6⅝	23
1 El P & L pf (7)	31	31	31	+ ⅛	30
3 El Stor Bat (3)	18⅝	18	18	— ⅝	17⅞
5 Equit Office Bldg (2½g)	16	15⅜	15		15½
1 Erie R R	4¼	4¼	4¼	— ⅛	4⅛
2 Erie 1st pf	5	5	5	— ⅛	4½
3 Eureka Vac Cl (2g)	3	3	3	— ⅛	3
F					
70 Fed Lt & T pf (6) (z)	43½	43	43		43
1 Fed Motor	2¼	2¼	2¼	+ ⅛	2
1 Fed Wat S	5⅛	5⅛	5⅛	— ⅛	5⅛
7 Fid F Fire Ins (2.60)	12	11⅞	11½	+ ⅛	11⅞
1 Firestone T & R pf (6)	49	49	49	— ½	49
15 First Nat Stores (2½)	42½	42	42	— 1¼	41½
2 Fisk Rubber	⅛	⅛	⅛		⅛
10 Florsheim Shoe pf (6) (z)	82¼	82¼	82¼		82
1 Follansbee	3	3	3	— ½	1
1 Foster Wheel	5⅛	5⅛	5⅛		5⅛
1 Fox Film A	2⅛	2⅛	2⅛		2
2 Freeport Tex (2)	14¾	14¾	14¾		14⅝
G					
60 Gamewell (1) (z)	7½	7	7	— ½	7
4 Gen Am Inv	1⅞	1⅞	1⅞	—	1¾
4 Gen Am Inv pf (6)	43½	43½	43½	— ⅛	41
8 Gen Am Tank (4)	17	16	17		16
3 Gen Bak (2)	12¼	12⅛	12⅛	—	12
2 Gen Cigar (4)	28⅛	27⅝	27⅝	— 1⅛	27½
46 Gen Elec (1¼)	13⅝	13¼	13⅝	— ⅛	30¾
5 Gen Elec spl (.60)	10⅞	10⅞	10⅞	+ ⅛	10¾
22 Gen Foods (3	31	30⅝	31	+ ⅛	30¾
2 Gen G & El cv pf (6)	14	12½	14	+ ⅝	14
105 Gen Motor (2)	10¾	10½	10¾	+ ⅛	10⅝
2 Gen Motor pf (5)	71½	71¾	71¾	— ⅜	71¼
7 Gen Pub Serv	1¼	1¼	1¼	— ⅛	1¼
10 Gen Ry Sig (3)	13½	13⅛	13⅜	— ⅜	13⅜
80 Gen Ry Sig pf (6) (z)	75	75	75	— 1	
30 Gillette (½g)	14¾	14⅜	14½	+ ⅛	14½
1 Glidden (.60)	4⅝	4⅝	4⅝		4⅝
2 Gold Dust (1.60)	12⅛	12⅛	12⅛		12¼
1 Goodrich	3¼	3¼	3¼		3¼
3 Goodyear T & R	10¼	10¼	10¼	— ⅛	10
8 Goth Silk Hsy	13⅛	12⅞	13¼	+ ⅛	13⅛
1 Goth Silk H pf (7) (z)	13¾	13¾	13¾		13½
1 Granby Con M	4	4	4	+ ⅛	3¾
3 Grand Union	5⅝	5½	5⅝	— ⅛	5¼
5 Grant (W T) (1)	21	20½	20¾	— ⅜	20¾
2 Gt No Ir Ore ctf (2)	7½	7	7		7
3 Gt No Ry pf (2)	10⅞	10½	10⅝	+ ⅛	10½
2 Gt West Sug	4⅛	4⅛	4⅛		4
20 Gt West Sug pf (7) (z)	62	62	62	— 1	60½
2 Grigsby-Grun (z)	4	4	4	— ⅛	4
1 Gulf Sta Stl	4	4	4	— ⅛	4
H					
50 Hanna pf (7) (z)	58	58	58	— 1	57
1 Helme (G W) (5)	66¼	66¼	66¼	— ¼	65¼
10 Heme pf (7) (z)	115	115	115	— 11	115
50 Hercules Pow pf (7) (z)	77	77	77	— 2	76
2 Hershey Choc (6)	64⅛	64⅛	64⅛	— ⅜	64
1 Hersh cvt pf (5b)	69	69	69	— 1	68¾
2 Household F pf (4.20)	45	45	45		45
12 Houston Oil	10½	10½	10½	— ⅛	10½
13 Houston Oil new	2⅛	2¼	2⅜	— ⅛	2¼
1 Hudson & Man (3½)	18	18	18		18
11 Hudson Mot	4¼	4⅛	4⅛		4⅛
I					
11 Illinois Cent	11⅛	10⅜	11	— ⅛	11
1 Ind Motocy	⅝	⅝	⅝	—	⅝
1 Ind Refin	1	1	1		1
3 Indust Ray (4)	25¾	25½	25¾		25¼
10 Inger Rand (3)	15½	14⅝	15		15
4 Inland Stl	11	11	11	— ⅛	11
5 Inspirat Cop	2	2	2		2
1 Insuransh (Del) (⅝b)	6¾	6⅝	6⅝		6½
10 Int Bus Mach (6)	80½	79½	80	+ ½	79⅝
1 Int Cement (2)	8¾	8⅜	8⅜	— ⅛	8½
7 Int Harvest (1.80)	18⅝	18	18⅜	+ ⅜	17½
5 Int Hydro-El A (2h)	7	6¾	7		6⅞
2 Int Mst pfc pf	⅜	⅜	⅜		⅜
3 Int Mer Mar	2	2	2		1¾

Sales in hundreds	High	Low	Last	Chg.	Bid
16 Int Nick Can	5½	5¼	5½	+ ⅛	5⅜
22 Int Shoe (3)	36¼	36¼	36¼	— ⅛	36
5 Int Tel & Tel	5¾	5⅝	5⅝	— ⅛	5½
J					
4 Johns-Manville	12⅛	12⅛	12⅛	— ⅛	12⅛
K					
1 Kelly Spring	1½	1½	1½		1½
1 Kelly Spring 8% pf (z)	12⅝	12⅝	12⅝	+ ⅛	12⅝
1 Kelsey Hay Wheel	1⅝	1⅝	1⅝	— ⅛	1½
22 Kelvinator	5⅝	5⅝	5⅝	— ⅛	5¼
30 Kendall pf (6) (z)	27½	27½	27	— 1½	26½
23 Kennecott	7	6⅞	6⅞	— ⅛	6¾
1 Kresge S S (1.60)	10⅝	10⅝	10⅝	+ ⅛	10¼
25 Kreug & Toll	⅛	⅛	⅛	—	⅛
2 Kroger Grocery (1)	13	12¾	13	— ⅛	12⅝
L					
8 Lambert (8)	34¼	33⅛	33⅝	— ⅛	33½
40 Lehigh P C pf (7) (z)	55	55	55		54
7 Lehman Corp (2.40)	34¼	34	34¼		34¼
2 Lehn & Fink (2)	15¼	15¼	15¼		15¼
5 Liggett & Myers (4)	45	44¾	44¾	— ⅛	44
5 Liggett & Myers B (4)	47⅛	46⅝	46⅝	— ⅛	46⅜
1 Lima Loco	10	10	10		10
5 Link Belt (1.20)	7⅞	7½	7½	— ⅛	7½
5 Liquid Carb (2)	12¼	11¾	11¾	— ⅛	11½
21 Loew's (3)	22⅞	21⅞	22¾	+ 1⅛	22½
2 Lofl	2½	2½	2½		2½
2 Loose Wiles Bis (3b)	25	24¾	24¾	— ⅛	24⅞
5 Lorillard P (1.20)	13¾	13⅝	13⅝	—	13⅝
1 Louisiana Oil	1	1	1		
1 Louisv G & E A (1¾)	17	17	17	— ⅛	16⅝
M					
10 MacAnd & F pf (6) (z)	60	60	60		57
1 Mack Trucks (1)	13	13	13		13
10 Macy R H (2)	30½	30	30⅛	— ⅛	30
1 Magma Cop (½)	5	5	5	— ⅛	4¾
1 Manh Ry Mod std	9¾	9⅜	9⅜	— ⅛	9¼
14 Marine Midl (.80)	9¼	9	9¼		9⅛
7 Marsh Field	5	4½	5	+ ¼	4⅞
5 Math Alkali (2)	12¼	12	12	— ⅛	12
2 Maytag	2½	2	2	— ⅛	2
1 Maytag pf ww	3¼	3¼	3¼	— ⅛	3¼
2 McCall (2½)	15	15	15		15
10 McCrory Str B (z)	13¼	13¼	13¼		13
2 McIntyre Porc (1)	13⅝	13⅝	13⅝	— ¼	13⅜
4 McKeesport T (4)	36⅝	36½	36⅝		36½
3 McKees & Rob pf	6⅞	6½	6⅞	+ ⅛	6½
9 McLellan Strs	1½	1½	1⅝	— ⅛	1½
70 McLell Strs pf (6) (z)	20½	19	19	— 2	18
9 Mid-Cont Pet	4½	4½	4½	— ⅛	4⅜
1 Midland Stl	3¼	3¼	3¼	+ ⅛	3
6 Mo-Kan-T	2⅞	2⅞	2⅞		2¾
3 Mo Pac	3	2½	3	+ ⅛	3
14 Mo Pac pf	6½	6	6⅜	+ ¼	6¼
3 Mohawk Cpt	7½	7	7½		6¾
14 Montgom Ward	7¼	6¾	7		7
3 Mullins Mfg	5	5	5	— ⅛	5
40 Mullins pf (z)	14	14	14	— ⅛	14
N					
12 Nash Mot (2)	10¼	10	10	— ⅜	10
1 Nat Bel H pf	1	1	1		1
17 Nat Biscuit (2.80)	33⅛	32½	32¾		30½
1 Nat Biscuit pf (7)	120⅝	120⅝	120⅝	— ⅜	120½
13 Nat Cash R A	8½	8¼	8½		8¼
21 Nat Dairy Pr (2.60)	23⅛	22⅞	23⅛	— ⅛	22⅝
2 Nat Distil pf (2½)	24⅜	24⅜	24⅜	— ⅜	24½
6 Nat Lead (5)	55	53¼	53¼	— 3½	53⅛
40 Nat Lead pf A (7) (z)	103	102¼	103	+ ⅜	102
50 Nat Lead pf B (6) (z)	85	85	85		85
6 Nat Ry & Lt (1)	12	11¾	11¾		11½
4 Nat Sur

AUTO BUYING LIFTS DEMAND FOR STEEL

Specifications Being Released by Motors; Structural Activity Awaited.

New York, April 30 (A.P.).—Moderate improvement in steel output in the past week reflected slight gains in specifications released by the automobile industry.

At the same time tin plate production was maintained at about 50 per cent of capacity. Pending awards for structural shapes, largely public works, create trade expectations of improvement in that division. Railroad buying is more or less restricted, but the industry as a whole is now said to be operating at about 28 per cent of capacity, a slight gain.

Unfavorable earning reports for the first quarter created some pessimism, but under the circumstances sellers are inclined to maintain firm prices. Moderate buying of pig iron was reported at steady prices.

No change developed in the copper situation with moderate export buying continuing and domestic consumers remaining indifferent. The price was steadily maintained by custom smelters at 5¾ cents for electrolytic delivered in the Connecticut Valley. Rejection of the proposed tariff on copper by the Senate finance committee was without apparent market effect.

Tin reacted from the advance of the previous week which reflected the announcement of further curtailment of international production by 20,000 tons starting June 1. Demand failed to improve and London eased owing to absence of buying from this side.

Lead held steady but buying tapered off following recent activity as consumers were said to have supplied their nearby and part of their forward needs. Sales for the week, however, were estimated at about equal to output.

It is estimated that steel mills in the Youngstown District will start the week at an average of 28 per cent of capacity, unchanged from the past week's average and 2 per cent below the rate in effect at the beginning of the week.

Wall Street Briefs

The National Lumber Manufacturers' Association estimated output of hard and soft wood mills for the week ended April 23 at 124,341,000 feet, compared with 122,644,000 feet in the preceding week. Orders were 10 per cent above and shipments 17 per cent above production.

Since no immediate large gain in crude rubber requirements is expected and in view of excessive supplies, it is improbable that values will show any substantial near-term improvement, says the Standard Statistics Co. It is the opinion of this authority, however, that around the present level, 3 cents, crude rubber is near absolute bottom and that there is reason for moderate optimism with respect to the longer term outlook.

Hopes for price stability in the wool goods market have been upset during the last ten days and levels are now so uncertain that many buyers are afraid to place business, according to the Textile World.

A group of class "A" and common stockholders of the Union Tobacco Co. has sent a letter to other class "A" stockholders asking their support in opposing the plan of the management to distribute part of the assets of the company to the preferred stockholders.

It is reported in shipping circles that a proposal for the appointment of a permanent chairman of the North Atlantic conference with headquarters in New York and with plenary powers for the settlement of disputes arising among the several transatlantic passenger lines is to be submitted for the approval of the principals of the conference at their meeting in Paris on May 10.

Indicative of the recent liquidation of several preferred stocks was the fairly sizeable offering of Aluminum Co. preferred. This stock reacted 1¾ points, while the common was advancing 1 point to 26.

Westinghouse Air Brake Co. in the first quarter had net income of $879,594, equal to 12 cents a share, compared with $990,529, or 31 cents a share in the 1931 period.

The Youngstown Sheet & Tube Co. reports a net loss of $3,057,736 for the March quarter, compared with net loss of $822,209 for the first quarter of 1931.

Net profit of the Electric Auto-Lite Co. for the quarter ended March 31 was equal to 53 cents a share. For the first quarter last year the company reported net profit of $1,169,762 before Federal taxes.

The General Railway Signal Co. reports for the quarter ended March 31 net loss of $16,808 after all charges, compared with net profit of $187,522 in the first quarter of 1931.

The Childs Co. reports net profit for the March quarter equal to 75 cents a share on the 7 per cent preferred stock, compared with 30 cents a share on the common stock in the March, 1931, quarter.

BANK STOCKS

New York, April 30 (A.P.).—Over-the-counter market.

BANKS.	Bid.	Asked.
Chase Natl	29¼	31¼
Commercial	120	128
Fifth Avenue	1350	1450
First National	1290	1390
Manhattan	20¼	22¼
Natl. City	35¼	37¼
Public	20	22
TRUST COMPANIES.		
Bankers	49¾	51¾
Brooklyn Trust	167	182
Cen. Hanover	109	113
Chemical	29¾	31¾
Continental	12⅞	14⅞
Corn Exchange	49	52
Empire	22	24
Guaranty	243	248
Irving	16	17
Manufacturers	24⅜	26⅜
New York Trust	77	80
Title Guar. & Tr	38	41
United States	1375	1475
INSURANCE.		
Aetna Cas. & S	28	33
Aetna Fire	18	20
Aetna Life	16½	19½
Agricultural	38½	48½
Amer. Surety	9¼	12¼
Balt. Amer	2	3
Boston	290	313
Conn. Gen. Life	31	36
Fid. & Dep	37	43
Firemen's Ins	6½	7½
Franklin Fire	7½	9½
Glen Falls	27	30
Globe & Rut	58	88
Great Amer	6½	8
Hanover	14⅞	16⅞
Hartford Fire	29	31
Home Ins	9½	11½
Kansas City	500	600
Mass. Bond	15	23
Natl. Fire	26	28
Natl. Liberty	2¼	3¼
Nor. River	5¾	7¾
Phoenix	35	37
Prov. Wash	14½	16½
St. Paul Fire	87	92
Sun Life	230	330
Travelers	355	405

Meeting of Medical Society to Deal With Vital Problems

115 Years of Group Full of Notable Names and Achievements.

DR. ARTHUR C. CHRISTIE.

The one hundred and fifteenth annual meeting of the Medical Society of the District of Columbia will take place Wednesday and Thursday of this week with an outstanding group of medical authorities of this city and New York taking an active part in the daily discussions of vital questions of the present day in medicine and surgery.

Three sessions will be held each of the two days of the meeting, culminating in a public meeting and lecture by Dr. Haven Emerson, of New York, to be held in the Medical Society Auditorium, 1718 M street, Thursday evening, at 8 o'clock. A luncheon at the Mayflower Hotel on Wednesday and the election of officers on Wednesday evening are among the events scheduled for the meeting. Dr. Arthur C. Christie is president of the society.

The Medical Society of the District of Columbia was probably the first scientific society to be chartered by act of Congress. In the Capital's principal newspaper, the National Intelligencer, an advertisement was inserted September 24, 1817, that "the physicians of Washington and Georgetown are requested to meet at Tennison's Hotel, on Friday, the 26th instant, at 11 o'clock, for the purpose of taking into consideration the organization of a Medical Society." Sixteen physicians, including nearly all those practicing here, attended. Dr. Charles Worthington was made chairman, and he later became the first president of the society.

First Assembly.

Prior to this time, and it is an interesting fact in this Bicentennial year, the official history of the Medical Society states that the first assembly of physicians that ever took place in Washington was held in 1813, and was called for the purpose of taking action on the death of Dr. Benjamin Rush, one of the signers of the Declaration of Independence, and also known as the "Founder of American Medicine."

One of the original members of the Medical Society was Elisha Cullen Dick, who joined in 1817. He was, at the time of his joining, the oldest member of the group, having been a close friend as well as the physician of George Washington. He attended Washington in his last illness, at Mount Vernon, and a month after Washington's death, one of the two other attending physicians, wrote that "Had we taken Dick's advice, our patient might yet be alive." It seems that Dr. Dick had strenuously opposed "bleeding" the distinguished patient, insisting that Washington needed all of his strength to combat the malady. Dr. Dick likewise conducted the Masonic service at the funeral of Gen. Washington, and presided at the Lodge of Sorrow.

The Medical Society applied to Congress for a charter in 1818; and it was granted, approved by President James Monroe, February 16, 1819. Since that time, many outstanding physicians of Washington have served as president of the society, which has consistently continued to serve the city and the Nation in medical science.

The society has met at many places in the years of its existence, including numerous of historic interest. Beginning at Tennison's Hotel, on Pennsylvania avenue near Fourteenth street, the next place mentioned was Strother's Hotel, where the Willard now stands. The annals of the society show that "the society went wandering about and met wherever it could find accommodations." Its present home, 1718 M street, has been its abiding place for a number of years. It is notable for its fine library and its excellent auditorium, in which all the meetings of the society are now held.

The Medical Society Building was made possible largely through the efforts of Dr. E. Y. Davidson. To commemorate his energy and enthusiasm which made the present building possible, the Medical Society has constituted a fund known as the Davidson Lectureship, the income from which is given biennially as an honorarium to some distinguished leader in medicine who presents the Davidson lecture before the society.

The breaking of the ground for this splendid structure took place April 15, 1920, the corner stone was laid May 6, 1920, and the building was dedicated January 12, 1921. Since that time, all meetings of the Medical Society have been held in this building.

Dr. Arthur C. Christie, president of the society, will preside at the opening session on Wednesday morning; Dr. James A. Gannon, first vice president, at Thursday morning's session, and Dr. Christie again on Thursday afternoon. Dr. Luther H. Reichelderfer, president of the Board of Commissioners of the District of Columbia, will preside at the Thursday evening public meeting at 8 o'clock, when Dr. Haven Emerson, of New York, will be heard in a lecture entitled, "The Mutual Responsibility of the Medical Profession and the Laity in the Organization of Preventive Efforts in a Community."

The two other prominent out-of-town speakers at the sessions of the Medical Society will be Dr. Joseph F. McCarthy, of the Post Graduate Medical School and Hospital of New York City, and Dr. Emanuel Libman, one of the leading internists of New York City, whose work in connection with the development of the knowledge of subacute bacterial endocarditis is known throughout the world.

The committee in charge of the 1932 annual meeting comprises Dr. Ralph LeComte, chairman; Dr. C. N. Chipman, Dr. Jerome F. Crowley, Dr. F. X. McGovern, Dr. Grafton Tyler Brown, Dr. F. A. Hornaday, Dr. A. B. Bennett, Dr. Eugene R. Whitmore, Dr. A. Frances Foye, Dr. E. W. Titus, Dr. James A. Cahill, jr., Dr. Joseph S. Wall, Dr. Wallace M. Yater and Dr. Coursen B. Conklin.

Public May View Priceless Mosaic

World of Art Hails Move to Uncover Treasures in St. Sophia.

Istanbul, Turkey (A.P.).—The first of the buried mosaics in the Mosque of St. Sophia, which have been hidden under whitewash for centuries because of the Islamic taboo against images, have been uncovered.

When the coating was removed from the wall above one of the interior doors, there were revealed golden and glittering Byzantine crosses. The work was done under the auspices of the Byzantine Institute of America.

The uncovering of the famous St. Sophia mosaics has brought more applause from the world of art than any other reform instituted by Mustapha Kemal.

The work was begun just after the 1,400th birthday of the great edifice, which was started February 22, 532 A. D., by the Emperor Justinian. The church was designed to be "greater than any since the time of Adam, and any of time to come."

BANNED!

Associated Press Photo.

After this picture of Miriam Gault Northwestern University coed, had been sent out in connection with publicity for the school's water circus, efforts were made to withdraw it because officials wouldn't sanction a photo of a coed in a bathing suit.

PROGRAM PLANNED FOR FLAG SERVICE

15,000 Expected to Attend Ceremony at Monument on May 29.

Patriotic, veteran and civic organizations throughout the city will gather on the Monument Grounds May 29 to participate in the fifth annual massing of colors service under the auspices of the Military Order of the World War and the District of Columbia Bicentennial Commission.

Approximately 250 organizations and societies will be represented at the ceremonies, according to Maj. Edwin S. Bettleheim, jr., adjutant general of the Military Order of the World War. Dr. George C. Havenner, executive vice chairman of the Bicentennial Commission, estimated that more than 15,000 persons, including officials of the United States and the District, will be present.

Following a brief service under the direction of Capt. Arlington A. McCallum, chaplain general of the M. O. W. W.; Col. Julian E. Yates, chief of chaplains, U. S. A., and Capt. Sidney K. Evans, chief of chaplains of the Navy, a memorial address will be delivered by Secretary of the Interior Ray Lyman Wilbur.

Ping Pong Solving Need of Children

Vacant East Side Stores Are Converted Into "Game Rooms."

New York (A.P.).—The very best apple cart upsetters on New York's teeming East Side have taken up ping pong—at one penny an evening. It's what social workers call an "experiment."

First, the Lavanburg Foundation had an empty store on its hands and decided to equip it as a "game room" for children. Boys whose favorite recreation was tipping over hucksters' carts flocked to the place. The pennies they used to use for shooting craps went to pay their admission.

"Stay as long as you want for a penny," read the signs.

Then the Lower East Side Community Council followed suit and now, with the movement spreading, thousands of children are being kept off the streets every night. There are more than 1,000 vacant stores on the East Side. It costs $100 to fit up a room with play equipment. "Ping pong in every vacant store" is the motto of the drive to keep the children off the streets.

Bean 300 Years Old Sprouts in Museum

San Antonio, Tex. (U.P.).—A large white bean, picked up in the ruins of Grand Quivira and believed to be 300 years old, has sprouted into a living stalk at Witte Memorial Museum here.

The bean was found in an excavation 70 feet from the surface of the ruins located 100 miles south of Santa Fe, N. Mex. Franciscan missioneries founded a mission there in 1629, and prior to that time the Piro Indians maintained a settlement there called Tabira.

The bean was soaked in water for five hours March 19. Less than two weeks later a stalk 6 inches tall had grown from the seed.

K. of C. Workers To Revisit France

Lisieux, France (U.P.).—Fifteen years after the United States entered the World War, the Knights of Columbus war workers in France are returning and their first stop will be at the shrine of Saint Therese.

National officers of the Knights of Columbus are giving their support to this pilgrimage. In addition to the K. of C. World War secretaries, the following will send delegations to Lisieux and Dublin: Century and Assumption Councils, of New York; Alabama State Council, and Hartford, Conn., Council.

AN EYEFUL

Associated Press Photo.

Chosen as the most beautiful girl at the University of Missouri, Sue Estelle Kermott, of Kansas City, has first place in the beauty section of the "Savitar," student year book.

ARLINGTON NOTICE IS ISSUED ON TAXES

Revenue Official Warns That Returns Must Be Filed by June 1.

Harry K. Green, commissioner of revenue for Arlington County, has issued a notice that all persons 21 years of age, male or female; corporations, firms or partnership, must file with his office on or before June 1 tax returns on tangible and intangible personal property and income.

Minors who have incomes above exemptions, or any class of personal property, such as automobiles or money in bank, must make a return.

Commissioner Green sets forth that failure to make a return subjects taxpayers to a penalty of 10 per cent of the amount of taxes assessed, and in no case can the penalty be less than $2.

All single persons making as much as $1,250 and all married persons making as much as $2,800 must make a State income return, regardless of exemptions. Federal employes, receiving all of their income from the Federal Government, are not required to make a return on such income for taxation.

Commissioner Green further states that returns will not be accepted by his office unless they are sworn to or affirmed by taxpayer before some person authorized to administer an oath.

His office at the courthouse is open each day except Saturdays from 8:30 a. m. until 4:30 p. m. On Saturdays the office closes at 1 o'clock.

Jobless Aid Debts May Close Church

Baptist Congregation Has Fed 15,000,000 in 38 Years.

Chicago (A.P.).—Debts incurred in feeding thousands of hungry may close the doors of Immanuel Baptist Church.

Dr. Johnston Myers, the pastor, established in this church 38 years ago Chicago's first bread line. Since then, he estimated, some 15,000,000 men, women and children have been warmed and fed. Last winter, the church fed 3,000 jobless a day.

Once this church, on Michigan avenue, had a fashionable congregation. Before Dr. Myers' day, the pastor was Dr. George C. Lorimer, father of George Horace Lorimer, editor of the Saturday Evening Post. Today the Negro quarter surrounds it.

Dr. Myers, now 72 years old, admitted the threat of defeat. Funds are necessary to keep the church open; to feed the thousands who still come to the church daily. "If we go down," the aged pastor said, "it will be with colors flying. Our last penny will go to the needy and prayers of thanksgiving for what Immanuel has been able to do will be the benediction."

Science Says 37 Chemicals Needed to Give Good Health

Six Vitamins, 11 Minerals and 20 Acids Known to Be Necessary; Manganese Listed as Essential for "Mother Love" in Rats.

New York, April 30.—Science has discovered at least 37 chemicals essential to health—6 vitamins, 11 minerals and 20 acids.

Four other possible vitamins, five more minerals and still other acids seem on the verge of emerging to the point where man can use them to control health.

All these substances are minute in amounts, yet their effects run beyond the commonplace definitions of health. In subtle fashion some of them affect thought and the emotions.

A summary of the definitely identified 37 chemicals by Dr. E. V. McCollum, of Johns Hopkins University, begins with 19 amino acids, the digestion products of proteins, the principal structural material of the soft parts of the body.

Several of these acids, he says, can not be manufactured by the body, hence must be supplied directly by food.

The indispensable minerals he lists as calcium, magnesium, sodium, potassium, chlorine, iodine, phosphorus, sulphur, iron, copper and manganese. Five others are known to be so important that scientists now are studying whether they are indispensable in diet. The five are nickel, cobalt, fluorine, zinc and perhaps boron.

The six vitamins are A, B, C, D, E and a twin of vitamin B variously named B2, and vitamin G. Evidence "is all but convincing," says Dr. McCollum, "that there are four more vitamins."

Recently the existence of a hitherto unsuspected amino acid was demonstrated by Dr. W. C. Rose, of the University of Illinois, as indispensable to health. There are also other important known amino acids in addition to those listed by Dr. McCollum.

The importance of manganese attracted international interest when it was advertised as essential for "mother love" in rats. Dr. Elsa Grent, of Johns Hopkins, discovered that rats, deprived of manganese, soon lost their powers of reproduction and that mother rats even lost interest in caring for their young. Few scientists admit that there is much similarity between human "mother love" and the solicitude of animals for their young. Manganese is carried fairly freely in drinking water and gets into plants and animal food, so that humans have several sources of manganese diet supply.

The "most remarkable researches in recent years on deficiency of vitamin B1," nerve builder, are ascribed by Dr. McCollum to Maurer and Tasi, of the University of Chicago, and Macy, of Detroit University.

In certain stages of growth this vitamin appears important for mental brightness. Young rats deficient in vitamin B1 were placed in mazes through which they had to find their way in order to eat. Normally red rats learned the maze in 40 to 50 trials, but the vitamin B1 deficient animals required an average of 100 trials.

"The investigators," Dr. McCollum states, "interpret their results to mean that the central nervous system of the little rat is permanently marked with inferiority as a result of the specific vitamin underfeeding."

Translating these and other findings into human terms, Dr. McCollum says: "The permanent injury to the brain resulting from a brief interval of underfeeding of the antineutritic vitamin (B1) in early life may be a matter of great importance in safeguarding the mental efficiency of the child."

Both vitamin C and D are coming to be recognized as essentials to good teeth. C appears to affect the tooth pulp.

"The frequency of occurrence of devitalized teeth in human subjects," says Dr. McCollum, "leads to the surmise that many people may have wrought permanent injury to their teeth by running short of this vitamin (C) for periods of two or three weeks or longer."

Vitamin D in connection with the proper proportions of calcium and phosphorus is now held accountable for prevention of tooth decay. There long has been an inkling of this fact, but the chemical details are not even yet fully worked out for man's use.

SHOT BY SUITOR

Associated Press Photo.

Geraldine Bernstein, 18, Metropolitan opera ballet girl, was wounded as she rode in a taxicab with Charles Del Rio, unemployed waiter, who then shot and wounded himself. Police said the shooting climaxed a "lovers' quarrel."

NOTED PAULIST CHOIR TO SING HERE SOON

Group to Appear on May 10, During Bicentennial "Music Week."

The Paulist Choir, of New York, conducted by Father Finn, will give a concert in Constitution Hall Tuesday evening, May 10, under the auspices of the District Bicentennial Commission. An invitation extended Mme. Ernestine Schumann-Heink to sing in the hall May 9 has been accepted by her, according to the commission, despite her recent illness.

Mme. Schumann-Heink will appear as soloist with the Philadelphia Harmonica Band, under the leadership of Albert N. Hoxie. She will sing "Danny Boy" and "Taps." The concerts will inaugurate "Music Week," sponsored by the Bicentennial Commission.

The organization and development of the Paulist Choir has been the life work of Father Finn. In June, 1904, a group of boys and men were organized as a choral unit to develop spiritual artistry among musicians in America. After a number of setbacks Father Finn succeeded in presenting a concert. The group improved and have appeared in most of the larger cities in this country, as well as European capitals.

The band, which will appear with Mme. Schumann-Heink, has, in addition to a perfected art in harmonica music presentation, a knowledge of music theory, piano, band and orchestra playing. In 1926 the band was the official music band of the Sesquicentennial Exposition in Philadelphia. They have a repertoire of more than 200 selections.

Boy in Red Sweater Saves Father From Bull

Montesano, Wash. (U.P.).—Warren Beckwith, 13, wore a red sweater into a bull pen battle and subdued a maddened Jersey bull and saved the life of his father, R. O. Beckwith.

The father was knocked down by the bull when he went into the pen. Warren rushed in, red sweater and all, and grabbed a chain which was attached to rings in the bull's nose. The bull turned on him and he dodged behind a tree. Warren seized the chain once more and snubbed it around a tree as the animal rushed past him.

School's Bob Cat Ate $3 Worth of Meat

Peru, Nebr. (U.P.).—Peru State Normal School's mascot, a live bobcat, takes 25 cents' worth of meat a day when he doesn't get the table scraps.

This was revealed when the school's expense list was sent to the State auditor. The auditor could not understand an item:

"Cat meat—$3."

He wrote to President Pate regarding the item.

Pate replied that during the spring vacation period, meat was purchased to feed the school's mascot.

University of Nebraska To Hold "Round-Up"

Lincoln, Nebr. (U.P.).—The annual "round-up," alumni festival of the University of Nebraska, is set for May 5 and 6.

This year marks the first time that the annual spring events have been arranged to permit graduates to witness the Ivy Day ceremonies.

Hereafter it is planned to group all spring events into a single week, early in May, instead of spreading them over the four final weeks of the school year.

Five graduates will be chosen for positions on the board of directors of the University of Nebraska Alumni Association.

Couple Live on 4 Acres, Which Supplies Needs

Little Rock, Ark. (U.P.).—Four acres of ground provide the living of Mr. and Mrs. H. M. Beatty. The couple were over 50 years old when they began to raise flowers for profit. Today Beatty can be seen in his garden tending the flowers, while Mrs. Beatty takes orders at the curb market.

"Raising flowers has more appeal to us than just the money we get from it," Beatty said. "We get to stay out in the open, it is so interesting to watch them grow and they are so pretty. They bring as much joy to us as I hope they bring to others."

Veteran Wins 40-Year Fight for U.S. Pension

Central City, Nebr. (U.P.).—Ben M. Jackson, who is 75, has won his 40 years' fight to establish his claim to pension rights from the Government.

Jackson served with Troop M, Ninth Cavalry, from 1881 until 1885. He was stationed on the Mexican border prepared to fight Indians.

He was mustered out and later tried to enlist again. Examining officers, according to Jackson's claims, failed to provide him with the proper certificates and in consequence, he has spent 40 years trying to establish his pension claim.

Seattle Expects Big Tourist Summer Trade

Seattle (U.P.).—Despite the depression, the chamber of commerce here expects approximately $13,000,000 from tourist trade in the Pacific Northwest during the year.

The Alaska tourist business probably will be the most active, advance reservation indicated. About $5,000,000 from this trade was expected to filter through Northwest channels. The Olympic games, the American Legion national convention at Portland and the International Rotary convention here were listed as major drawing cards.

Jump Fails to Stop Stuttering.

Sanford, Fla. (U.P.).—R. B. Sheafer suffered from stuttering for two years following an automobile accident. He made a 1,500 foot parachute jump from an airplane here in an attempt to cure himself of the impediment, but the experiment failed.

Dog License Sale Drops.

Memphis (U.P.).—Sale of dog licenses here this year has fallen off. Bert Batese, city privilege tax collector, reported he has sold 50 licenses. In the past as many as 3,500 licenses have been sold here, and last year 1,200 licenses were sold.

200 American Dolls Do Missionary Service

Boston (U.P.).—Two hundred dolls are en route overseas for "missionary service."

They are being taken to Dondi, Portuguese West Africa, by two American school teachers, Miss Lauretta A. Dibble, of Kenosha, Wis., and Miss Lida M. Russell, of Vinita, Okla., who work under the American Board of Commissioners for Foreign Missions, with headquarters here.

LOST 1

LADY'S white gold Bulova wrist watch; Thelma engraved on back; Washington Hotel Wed. night; reward. Return to W. J. King, 3038 Otis st. ne. Pot. 0252.

POCKETBOOK containing cash, jewels, keys and cards; reward. Return to H. Dougherty, Wardman Park Hotel.

PERSONALS 3

WHAT IS IT YOU WISH TO KNOW? ARE YOU IN TROUBLE? ARE YOU IN DOUBT? EXPERT SECRET SERVICE IS THE MASTER KEY TO THE SOLUTION OF YOUR PROBLEMS. ESTABLISHED IN WASHINGTON 47 YEARS.

Would you like an unprejudiced, analytical, well-reasoned opinion with recommendation for action? Perhaps some help in adjusting your problem?

I am not a miracle man, but I have had over 20 years' secret-service experience. I have handled many major cases for the U. S. Government, great corporations and men of large affairs throughout the United States and Europe, which qualifies me to give expert advice to those suffering grave personal or business annoyances of a delicate and complex nature.

The confidential service that I give to my clients is on the same high plane as that rendered by attorney to client and banker to customer. I feel the responsibility, and my opinion is based on knowledge equally technical.

Unquestionable credentials from high U. S. Government officials, large corporations, leading attorneys and persons of importance in the business and social world of America.

No connection with any police or detective association, thereby assuring absolutely confidential relations without publicity. Office in private building. No business signs displayed. Consultation by appointment only. Phone National 4610.

MORGAN BRADFORD,
1721 Eye st. nw., Washington, D. C.
(Sunday Phone Adams 1231.)

CASH for pawn tickets, diamonds, jewelry, antiques, silver, gold and watches. Livingston, 801 13th st. nw.; Nat. 5649.

FACIAL hair killed forever by Dr. Stevens' devitalizing cream or money refunded. Office hrs., 10 to 5. 302 Kresge Bldg., 1105 G.

HEMORRHOIDS (piles) eradicated by own method; results guaranteed for life or money back; write for booklet. Dr. Summerwerck, 1365 Columbia road.

PRACTICAL nurse, exp. any kind of cases; reas.; excellent refs. Georgia 0776.

REDUCE THOSE LARGE HIPS—My treatments are unusually successful. Dr. Delia Ledendecker, 3025 O nw.; W. 1120.

STAMP COLLECTION wanted; give description, when collected, price wanted. Box 142, Washington Post.

WANTED — Refined home for elderly woman; to be cared for by conscientious person. Cal Adams 2689.

FRIED CHICKEN—$1 SERVES 4. BY LILLIAN MASON. MY OVEN TO YOUR TABLE. DELIVERED 9 A.M. to 10 P.M. DIST. 5127.

FOOT Bunions, Corns, Fallen Arches. Dr. J. L. Bliss Bates, 1110 F nw.

WHEN DEATH STRIKES A FAMILY There is no need for them to feel that they must accept inferior funeral services due to inability to pay a high price. THE GREATER W. W. CHAMBERS offers a complete funeral, cars and all, for as little as $75; the world's finest waterproof, airtight, guaranteed steel burial vault may be had from Chambers for $85. In case of death, call the Greater W. W. Chambers Co., 14th st., corner Chapin st. nw.; Columbia 0432.

CLAIRVOYANTS 4

LICENSED BY DISTRICT OF COLUMBIA.
29 Years' Successful Practice in Washington
INTERNATIONALLY KNOWN
Martha Spencer

MOST REMARKABLE READER OF HUMAN DESTINY OF THE PRESENT AGE. It may be of vital interest to you to know the outcome of your present DISTRESS; the happiness of your future life may depend upon the right solution and proper advice. WITHOUT A QUESTION I WILL TELL YOU THE OBJECT OF YOUR CALL, NAMES OF FRIENDS, RELATIVES AND ACTUAL FACTS CONCERNING YOUR LIFE AND CIRCUMSTANCES WHICH YOU KNOW TO BE ABSOLUTELY TRUE. Cut this out. My advice may be very valuable to you if not taken too late.

924 14th St. N.W.

PERFECT SATISFACTION OR NO FEE.

PROF. BOYD, clairvoyant and medium. Readings daily by appointment. Alexandria 1576.

MME. LE ROY, of Egyptian Tearoom. Advice on business, love. Cards. Tea readings, 50c. Moved 616 5th st. nw. DI. 4149.

PROF. LOVEL, American Indian clairvoyant, astrologist; seance Wed., 8 p. m.; readings daily, 50c. 913 M nw.; DI. 5727.

MME. YACAN, from Egypt, will tell your future by cards, answer any question. $1. Ladies only. By appointment. Col. 8979-W.

MADAM MEMBRANCE
Clairvoyant Palmist, reads your past, present and future. If you are in trouble, consult me. I will tell you what you want to know. Special $2 reading, $1. Hours, 9 to 9. 903 11th st. nw., corner of Eye.

MADAM NAOMA PALMIST MEDIUM
Tells anything you want to know; who and when you'll marry; makes up lovers' quarrels and family troubles; how to gain and hold a good position, overcome troubles, bad luck. Hours, 9 to 9. Life readings, $1. 623 7TH ST. N.W. (OPP. PATENT OFFICE)

PROF. AND MME. AVON
Royal Egyptian world's greatest palmists, mediums. Absolutely have no equal. Tell the object of your call without asking you a question. Give advice on all affairs of life. Oriental Studio, 943 Pa. ave. nw.
NEXT TO FRANKLIN NATIONAL BANK.

MADAM LOUISE
Seventh daughter, born with a veil; reads your past, present and future in all affairs of life, business, love or trouble; gives full secret how to fascinate the one of your choice; tells when and whom you will marry. If you are in trouble of any kind, want relief from a troubled mind, Mme. Louise has been of benefit to thousands. Satisfaction guaranteed.
1305 H ST. N.W.

MME. PHILIPS PALMIST ADVISER
Now paying my first visit to Washington and I want to help you to help yourself. No doubt you have been disappointed in others. Pay me one visit and I will be responsible for the cost of your trip if not satisfied. Tells past, present and future. Gives advice on all affairs of life. Tells how to be successful in business, love, courtship, marriage, divorces, lawsuits and speculations of all kinds. Readings confidential. Satisfaction guaranteed. Office, 707 7th st. nw., over Morris' Hardware Store.

CARLETTA 30 Years Continuous License
TELLS OBJECT OF CALL AND NAME,

how to overcome enemies, retain the love, the affection, the esteem of the one you love. Who and when you will marry. Consultation on love, courtship, marriage, divorce, business, investments of all kinds. How to obtain future success and happiness and luck.
922 14TH ST. OVER CLAFLIN'S OPTICAL STORE
Hours, 10 to 6:30. Consultation, $1.

SPIRITUALISTS 5

DR. JANE COATES.
3 DAYS' FREE TREATMENT WITH EACH READING APPOINTMENT.
1473 MERIDIAN PL. NW. COL. 6227.

BUSINESS SERVICE 14

SHINE REMOVED from clothes and guaranteed; $2.50 per suit; postage prepaid. Bank reference furnished. Hermon Leon, 31 So. New York ave., Atlantic City, N. J.

HELP WANTED—FEMALE 17

GIRL—Light colored; licensed elevator operator or half-time house girl. Lincoln 3014-J. Call after 6 o'clock.

SPECIAL WORK for married women demonstrating amazing styles; start at about $16 weekly; no experience or investment; not house-to-house. Write fully. Harford Frocks, Dept. B-4654, Indianapolis.

WANTED—Expert marcel and finger waver. Apply Carnell's Beauty Shop, 3111 14th st. nw.

WESTINGHOUSE offers wonderful opportunity for saleslades to demonstrate and sell the New Westinghouse Vacuum Cleaner; one-tenth the weight, one-fourth the price; sells on sight; a sensation in the vacuum cleaner industry; drawing accounts and leads furnished. Apply Westinghouse Appliances, 2703 14th st. nw.

HELP WANTED—FEMALE 17

WOMAN—For position of trust with Nation-wide corporation; ambitious, energetic, interested in learning to handle people; no business education required; $1,200 first year. Box 157, Washington Post.

$42.50 WEEKLY and stunning dresses free; show glorious "Fio-Wic" dresses to friends, neighbors; experience unnecessary; beautiful outfit free. Pickwick, Dept. 948, Fort Wayne, Ind.

YOUNG, ATTRACTIVE SODA DISPENSERS
Must be thoroughly experienced and have pleasing personality. Apply Employment Office, 4th floor, Lansburgh Dept. Store.

HELP WANTED—MALE 18

CHAUFFEURS—Wanted to drive Security cabs; good proposition. 801 H st. nw.

CHAUFFEURS—With identification cards; to drive Broadmoor cabs; best proposition in city. Apply 477½ C st. sw.

COMMISSION BROKER—To sell prime and other cuts; city dressed meats. Box 1506, 1107 Times Bldg., New York.

COUNTERMAN—White; must be under 22 years of age; evening work. Employment Service, 1406 G st. nw.

EXPERIENCED searcher for Washington branch office of patent law firm; state salary desired and experience. Box 45, Washington Post.

HATTER—Experienced; wanted at once. Apply 1435 9th st. nw.

SALESMEN—I want five real honest-to-goodness salesmen; unusual leads which will produce business for workers; opportunity for advancement unequaled; salary or drawing account for producers. Apply Westinghouse Appliances, 2703 14th st. nw.

SALESMEN representing National manufacturer selling tickets, checks, to Hotels, Clubs, Restaurants, Theaters, Buses. Liberal commission. Elliott Ticket Co., 12 Vestry st., New York City.

WINDOW TRIMMER; card writing and men's wear; experienced; local man preferred. Apply Sherr's, 3004 14th st. nw.

500 MEN WANTED to come to the Empire Barber Shop and get their haircut for 25c daily; 10 expert barbers. 523 9th st. nw., 8 a. m. to 11 p. m.

3 SPECIALTY SALESMEN
Leads furnished protected prospects; plenty of sales promotion material.
See Mr. Coons, Room 308.
POTOMAC ELECTRIC POWER BLDG.
9:30 a. m.

WANTED
Good Reliable Drivers With Identification Cards
Apply
CITY CAB CORP.
1127 21st N.W.

HELP—Male and Female 19

WANTED—Several high-grade stock salesmen and saleswomen; to work best kit in city; quick, big money made. Call 9 to 10 a. m., Allen & Beason, 532-36 Investment Bldg.

WANTED—Men and women in towns, preferably within 100 miles of Washington, to sell bldg. lots and acre lots in and near Washington, D. C., the most depression-proof city in the U. S. Buy now and receive increased value caused by tremendous Federal Govt. Bldg., Boulevard and Parking Plan, now under way, to cost several hundred million dollars. Fulton R. Gordon, 1427 Eye st. nw., Dis. 5231.

SALESMEN—AGENTS 20

AMAZING new invention just out; superior lawn edger; removes turf from edge of walk; simple demonstration makes quick sale; retail $2; profit 100%; make $50 to $75 weekly easy; agents, general agents write today. Superior Mfg. Co., 4065 Pitch rd., Toledo, Ohio.

CREW MANAGERS! Amazing new patent kitchen specialty! Every woman buys! Sensational demonstrations! Quick Profits! Tremendous Repeats! Great Sales Plan! Narcor, 1845 Broadway, New York.

JUST OUT—Mensit mends anything; sticks tight to aluminum, pottery, steel, leather, wood, &c.; no heat; no acid; no skill required; waterproof; up to more than 200% profit to agents. Write Mensit Co., Dept. 315, Delphos, Ohio.

MEN—Wanted to conduct world-renowned Rawleigh Home Service business in Washington, D. C., Counties of Prince Georges, Charles and St. Marys; reliable hustler can start earning $35 weekly and increase rapidly. Write immediately Rawleigh Co., Dept. DC-1-S, Chester, Pa.

SELLING ORGANIZATIONS.
AT LAST a perfected device preventing lamp bulb theft; universal demand. A product of American Industrial Corp., 230 Park ave., New York.

SITUATIONS—FEMALE 21

CULTURED business woman, with splendid executive ability and experience desires position as manager or assistant manager of large apt. house; would consider position in hotel or hospital, or as secretary in private home; can furnish excellent recommendations. Box 141, Washington Post.

GENERAL houseworker wishes place in private family; city refs.; stay nights. Phone Potomac 3133.

GIRL—Colored; wishes cooking and would like to go away for summer; best refs.; stay nights. 1129 6th st. nw.

HOUSEKEEPER, companion; active; wants home in refined family; no children; refs.; salary. Phone Capitol Heights 347.

NEAT girl wishes whole or part time work; has refs. Call Col. 7223, between 9 a. m. and 1 p. m.

POSITION as housekeeper for motherless children wanted by white lady. Best of references. Phone At. 0808.

SALESMEN—Two young men; for permanent year-round work; $15. Apply after 9:30, Room 610, 1319 F st. nw.

TECHNICIAN — Young lady technician, with hospital training, wishes position in doctor's office or hospital. Box 140, Washington Post.

WHITE lady wishes position as child's nurse, willing to assist with chamber work; city reference. Call at 419

DOGS—CATS—PETS 31

BOSTON TERRIER puppies; pedigreed; males; fine markings; prices reasonable. 599 Webster st. nw., near Grant Circle.

COCKER SPANIELS—Two male; dark red; 1 male wire-haired terrier; 1 female Samoyed; all 3 months old; registered stock; bargains. 5738 Daniels rd. nw.; Cleve. 7549.

FOX TERRIERS—Wire hair, pedigreed puppy; healthy and playful, $25 and $30. 4301 Stanford St. Ch. Ch., Md. Wis. 4085-J.

GERMAN police puppies, 6 weeks old; cheap. Call Adams 6339-J.

HORSES—CATTLE 32

RIDING HORSE—Handsome bay; good jumper; reasonable. Nat'l 8772, br. 2.

MISCELLANEOUS for SALE 35

ANTIQUE desks, chest of drawers, vanity dresser, whatnot, Oriental rugs, secretary, chiffonier, stand. Georgia 1584.

Diamond Wrist Watch. Solid platinum set with 86 blue-white diamonds; newest design, cost $450. Party will sacrifice...$200 KAHN OPTICAL CO., 617 7TH ST. NW.

DIAMOND SOLITAIRE—1 60-100; fine color; perfect; sacrifice $250. Box 151, Washington Post.

Diamond flexible bracelet. Solid platinum set with 95 large diamonds and 45 sapphires. Cost originally, $500. Must be sold .....$250 KAHN OPTICAL CO., 617 7TH ST. NW.

DIAMOND—2 kt.; white; perfect; solitaire; fine quality platinum setting; must sell; price, $400. Box 154, Washington Post.

Diamond bracelet, $125. Platinum-top set with 5 large blue-white diamonds and 5 sapphires. Bargain.....$55 KAHN OPTICAL CO., 617 7TH ST. NW.

DIAMOND; PENDANT—4 kts.; fine diamonds can be used as bar pin; price, $250. Box 147, Washington Post.

Diamond, $425. Man's Perfect Solitaire diamond ring. Weight 1¼-carats and 7 points. Must sacrifice.....$225 KAHN OPTICAL CO., 617 7TH ST. NW.

EGGS—Fresh from Fairview Poultry Farm, 25 cents dozen, delivered. Call Col. 2633.

ELECTRIC refrigerator for sale; one of the best makes and only slightly used; will sacrifice for quick sale; terms. Call Col. 5493.

FURNITURE and good will of 5-room apt.; rented portion now pays entire rent; 2 rooms and reception hall left. Call The Horalton, Apt. 34.

HOLYOKE copper coil kerosene water heater and 20-gal. hot-water tank. Also long picnic tables and benches. Snyder, National 2419 or Annapolis 1812 F 15.

MAN'S SUIT—Size 44, gray striped, worn once, $6; also coat and vest, size 44, $4. 1720 Euclid st. nw.

PIANO—Medium size, mahogany upright, $35 cash; plenty good for beginner. Nat. 3659. W. W. Kimball Co., 721 11th st. nw.

PIANO—The Kimball has always been a favorite of great musicians. John Philip Sousa said: "The Kimball is first class in every respect." See the new models in Kimball uprights and grands at Kimball Hall Bldg. 721 11th st. nw.

PIANO—Steinway upright, ebony case; taken in trade on a new Kimball; cash price for quick disposal $175; will tune before delivery. Terms, $25 down and $10 monthly. Nat. 3659. W. W. Kimball Co., 721 11th st. nw.

RACING, split-second, Jungenson watch; cost, $500; price, $150. Julius Wolfe, Jeweler, 3302 14th st. nw.

DIAMOND BARGAINS

2-carat lady's blue-white solitaire diamond ring. Finest cut and brilliancy. Solid platinum mounting set with 8 diamonds. Party must sacrifice.....$250

$325. Blue-white solitaire diamond ring. Solid platinum mounting set with 18 diamonds. Must be sold at once....$150

$900. Lady's solitaire diamond ring. Finest cut and brilliancy. Solid platinum mounting set with 18 diamonds. Unusual bargain, $300

$300. Diamond dinner ring. Solid platinum set with 21 large blue-white diamonds. Will sacrifice.....$125

KAHN OPTICAL CO.
617 7th St. N.W.

WANTED—MISCELLANEOUS 36

BOOKS—All kinds. Bring them or call. Met. 5415. Fearlman's 933 G nw.

GOLD, SILVER, WATCHES
Diamonds and Old Jewelry needed for our mfg. dept. Full cash value paid SELINGER'S, 818 F ST. NW.

ROOMS—FURNISHED 42

ARIZONA HOTEL—310 C st. nw., block off Pa. ave.; neatly furnished rooms; lobby; 3 baths on each floor; shower bath; continuous hot water; $4 week up; transients, 75c to $1.

BEAUTIFUL, large rms.; single or en suite; well fur. (fireplaces); also unusual 1 or 2 rms, k., b.; clean, quiet; refs. 1626 17th.

BELMONT RD. NW., 1816—Very attractive room, adj. bath; $4.50; convenient two car lines; pleasant home.

COL. RD. NW., 1736—Apt. 102. Large bright room (15 windows); in refined home; for woman; privileges. Col. 8099.

CONN. AVE., 2655—In beautiful home; attractive room; private bath; phone; gentleman or employed couple; board optional.

CONVENIENT to Govt. bldgs.; large front room; private entrance; running water in room; private family; reasonable. 1714 Pa. ave. nw.

D ST. NW., 205—2 attractive front rooms; 2d floor; light housekeeping; next bath; $7 week; small room, $3.

DOWNTOWN—Attrac. 1 and 2 rm. h. k. apts.; also delightful suite; 2 r., b. (4 exposures) or bright; bed-liv. rm.; refs. 1717 De Sales.

DOWNTOWN, 1111 11th st. nw.—Desirable rms., $4 wk. up; transients, $1 night up.

DUPONT CIRCLE—1320 19th. Cheerful, well-kept rm.; next bath; cont. h. w. phone; walking distance; reasonable.

DUPONT CIRCLE—2026 Pa. st. nw. Nice front room; for gentleman; $15 for one, $18 for 2; also hallroom.

EYE ST. NW., 609—Second floor, bay window, front; bath at door. Oh, how pretty! $3.50 weekly; well kept.

EIGHTEENTH ST. NE., 3705—Cheerful room, with spacious porch, facing Gov't park; next to bath, with cont. h. w.; $15 for one, $20 for two; garage for rent.

FONTANET COURTS—Apt. 111. Large front room, next to bath; 2 exposures; 5 windows; lady only. Col. 0336.

FULTON ST. NW., 3706—Pleasant room; in private family; cool; garage space if desired. Phone Cleve. 1383-J.

G ST. NW., 1220—Beautifully furnished for 1 or 2, by day, week, or month; inquire 2d floor.

GIRARD ST. NW., 1437—Bright, cheerful room; for gentleman; $15 per month. Phone Col. 2387.

HARVARD ST. NW., 1419—Desirable rm.; adj. bath; hot water; private home; gentleman; $3.50 weekly. Col. 8725.

IF YOU are coming to New York, call on or write to New York Herald Tribune for best list of personally inspected rooms or small suites; no obligation for this service.

INGRAHAM ST. NW., 702—One front room, twin beds; Sunday morning breakfast and daily dinners if desired. Georgia 4972.

IRVING ST. NW., 1642—Large, bright front; single, double; Simmons bed; continuous hot water; 2d floor; priv. home; reasonable. Adams 8413.

KANSAS AVE., 4849—Beautifully furnished room; twin beds; private home; buses at door; $20 for 2; refs. required.

L NW., 1347—1 or 2 dependable persons will apreciate this large nicely furn. front room; elec. fan; good service; low rates.

L ST. NW., 1011—Ladies; large, light, attractive room for one or two; $18-$20; modern conveniences; refined home.

LAMONT ST. NW., 1834—Well-furnished room; lady or gentleman; small family; home privileges. Adams 3383.

LAMONT ST. NW., 1820—Comfortable room; in private home; reasonable. Phone Col. 8582 after 5 p. m.

LANIER PL. NW., 1788—Attractive, newly decorated 2d-floor front room; large closet; near bath; private porch; nice for 2 gentlemen; unlimited phone; near 2 car lines.

LANIER PL. NW., 1775—Off Calvert. Large housekeeping rooms; in beautiful home; $3 week; single rooms, $3 and $4 week.

MASS. AVE. NW., 1750—Lovely single, double rooms; next bath; every convenience; reasonable. North 6775.

MAURY APTS.—At 19th and G nw. Newly furn. rm.; gentleman; $18 mo. Apt. 34.

N ST. NW., 1913—Small, sunny front room; hot water; telephone; private family; service; convenient.

N ST. NW., 1426—Single room, $12; also large attractive room; twin beds; cool; owner's home; garage.

NEAR DUPONT CIRCLE—Beautiful 2d-fl. front rm.; 5 windows; mahogany furniture; terms; single front rm. housekeeping, $15. Pot. 5132.

Competent and reliable help can be secured with a Post Classified Ad.

ROOMS—FURNISHED 42

NEAR Interior Dept.: 2 rms., semiprivate bath; 3d-floor rear; completely furnished for h. k.; $35, incl. gas and elec. Me. 7167.

NEWTON ST. NW., 1477—Apt. 35. Nicely furnished room; for gentleman; summer rates; no other roomers.

NEWTON ST. NW., 1629—Front room; southern exposure; semiprivate bath; delightful location; $20. Adams 0606.

N. H. AVE. NW., 1824—Excellent location; single and double rooms; privileges; reasonable. Decatur 5814.

NEWTON ST. NW. 1477—Apt. 44. Nice large room; for 1 or 2. Apply Sunday or evenings after 7 p. m.

NICE room; for gentleman; in private home; next bath; lovely location. 1223 18th st. ne

ONTARIO PLACE NW., 1832—Nicely furnished room; in private family; $5 per week.

OPPOSITE Wardman Park Hotel; lovely room; for 1 or 2; use large inclosed porch; every convenience; see and appreciate; reasonable. 2707 Woodley rd.

PARK RD., 1827—2 delightful, separate corner rooms; in large cool home. Col. 10322.

PLEASANT front room (double); south and west exposures; private lavatory; garage; excellent neighborhood; reasonable 5201 Kansas ave. nw.

RIGGS PL. NW., 1817 (near Dupont Circle)—Large housekeeping room; very reasonable.

ROOM and private bath; garage; 20 minutes from Capital; in best residential section; near Cathedral; by the day or week; refs. Emerson 1628.

SHEPHERD ST. NW., 718—2 rooms, inclosed porch, semiprivate bath; adults.

SPRING RD. NW., 1410—Clean front rms.; bright; new paper; mahogany furniture; near transportation; reasonable.

TAYLOR ST. NW., 1336—Large combination living and bedroom; 2d floor; no other roomers; garage optional; unlimited phone.

TENNESSEE AVE. NE., 513—Near 2 car lines; nicely furn. room; reasonable.

THE WESTMINSTER—1607 17th st. nw. Nicely furnished rooms; single and double; private bath, shower; elevator; reception rooms; reasonable rates. North 2296.

UNUSUALLY attractive southern-exposure room, with bath; one gentleman. 1425 Columbia rd.

VALOIS APT. (1330 Mass. ave. nw., apt 4)—Nicely furnished apt., private bath; also furnished room.

VIRGINIA APTS., 2120 G St. NW.—Rooms with and without bath, kitchenettes and Frigidaire; $5 to $9 weekly. Bachelor basement rooms with sunshine, $2.50 or reasonable services.

511 ALLISON ST. NW.—Large front bedroom for employed person; reasonable; phone Col. 3661-W.

1028 17TH NW.—Attractive rooms, with and without kitchenette, $3 to $7; opening offer, one week free; transients.

11TH ST. NW., 1320—Delightful room, kitchen, porch and yard; hot water.

13TH ST. NW., 1112—Downtown; nicely furnished; quiet, refined; $4 weekly up.

14TH ST. NW., 1101—Bright, outside rooms, exceptionally well furnished; also one large, suitable for three.

14TH ST. NW., 1125—Large rm., next bath; $6.50 wk.

14TH ST. NW., 4001—Semidetached house; large beautiful well-furn. room; well ventilated; $5 week. Columbia 2730.

15TH ST. NW., 1228—Nicely furnished rooms, single or double; room and kitchenette; connecting room suitable 2 or 3.

15TH ST. NW., 1404—Beautiful, large rm.; running water; 2, 3 adults, with board, $8.50 weekly each; other rooms.

16TH ST. NW., 3504—Large, attractively furnished room, with private bath, tiled shower; suitable for 2 persons; very reasonable.

16TH ST. NW., 3321—Exceptionally attractive room; screened porch; near bath; also large 2d-floor front room; private bath; garage; reasonable.

19TH ST., 2426—Apt. 303; 2 attractive, homelike bed-living rooms; near 18th st. and Col. rd. Call after office hours.

21ST ST. NW., 619—Single or double room; near G. W. U. Metr. 2485.

35TH ST. NW., 1416—Single room, $5 wk.; also double room; to share with young man; $3 week.

CONN. AVE. NW., 5115.
Nice double room; for gentleman; $25. Emerson 8692.

MERRILL MANSIONS.
1361 Fairmont st. nw., top of hill; 14th st. car line; nice suites, bath, kitchenette; $10-$18 wk.; rms., $7-$10 wk.; day rates.

THE MANCHESTER
1426 M ST. NW.—DECATUR 0410
Rooms, with bath, maid service and elevator, from $40 up, for two.

ROOMS—UNFURNISHED 43

15TH ST. NW., 4422—1 room, kitchen, bath; elec., gas, unlimited phone; reasonable; adults only.

Furnished or Unfurnished 44

17TH ST. NW., 3150—Large 2d-floor front room; privileges; l. h. k.; phone; a. m. l.; ½ square Mt. Pleasant cars. Ad. 0574.

ROOM and BOARD 45

BEAUTIFUL studio room; comfortably furnished; large windows; cool; large closet; open fireplace; double or single; delicious home-cooked food; reasonable. 1322 19th st. nw. or North 2733.

O ST. NW., 2015—Nicely furn., large front room; large closet; near bath; good meals. Decatur 6061.

CONN. AVE., 1834—Single, double rooms; overlooking beautiful Masonic grounds; Mt. Pleasant cars pass door; excellent meals; reasonable.

EXCLUSIVE LOCATION—1772 Mass. ave. nw. Refined club for girls; good home-cooked meals; rates reasonable. North 7967.

LIVE on a beautiful estate, 7 miles north of White House; free swimming and other outdoor recreations; wholesome meals; pleasant company; $17.50 per week. Carroll Springs Inn, Forest Glen, Md.

MORRISON ST., 3733—The Beck Residence. In beautiful Chevy Chase; fine rooms; delicious meals; large grounds; big veranda.

PRACTICE your French; room and board with Parisian family; good location; reasonable; excellent meals. Potomac 0458.

S ST. NW., 2000—Half-block from Conn. ave. Attractively furnished room; exceptionally cool in summer; congenial young people; excellent food. Dec. 5804.

THE HILLCREST—2800 13th st. nw. Attractive, large, southern room; private bath; 2d floor; 1 single room; hot water; home cooking; hot bread; home atmosphere.

11TH ST. NW., 1113—Just off Mass. ave. Large, attractive room; excellent meals; reasonable; for refined gentleman; home privileges.

13TH ST. NW., 2903—Refined home; for 1 or 2; bright, attractive rm.; 3 windows; private Va. family. Col. 1452.

1851 WYOMING AVE. NW.—Live in beautiful, cool, detached home; large lawns and porches; beautifully furnished single and double rooms; vacancies for two girls; also vacancies for men. Dances, card parties, &c. Excellent meals. Rate, $35 to $50 per month.

20TH ST. NW., 1735—Comfortable quarters for summer months; with board; every convenience. Dec. 4274.

BUSINESS PROPERTY—Rent 54

737 7TH ST. N.W.
Large store with 3 windows, suitable for any business; rent greatly reduced.
KAHN OPTICAL CO.
617 7th St. N.W. NATL. 5977

OFFICES—STUDIOS for Rent 55

617 7TH ST. NW.—Second floor for rent. Good for any business; rent reduced. Kahn Optical Co., 617 7th st. nw.

HOUSES—Rent—Furnished 57

CHEVY CHASE, D. C.—Wooded section; near Rock Creek Park; detached; 7 rooms, bath and 1st-floor lavatory; 2-car, built-in garage; attractive grounds and surroundings; $115 monthly; June 1 to Oct. 1; adults only. Phone Emerson 4222 or Cleveland 2300.

WHEN you are buying or renting a home (or apartment), look for the General Electric All-Steel Refrigerator.

HOUSES—Rent—Unfurnished 58

CHEVY CHASE, D. C.—6 rms., ba., gar., $85; also residence equipped for two congenial families; ea. fl. containing separate kitchen equipment with 4 additional rooms, $100 for entirety; also detached brick near Rock Creek Park, 11 rms., 3 ba., 2-car gar., $110. Fulton R. Gordon, 1427 Eye st. nw. Dis. 5231, even. Clev. 4733.

THE LA SALLE—Apt. 917, 1028 Conn. ave. nw. Completely furn. or unfurn.; 1 rm., kitchenette and bath; long or short term.

UNUSUAL home in Forest Hills near Rock Creek Park; 7 large rooms, bath, lavatory, built-in garage; Kelvinator; oil furnace; large yard beautifully landscaped; $125 per month to adults. Emerson 8455. Na. 0288.

WHEN you are buying or renting a home (or apartment), look for the General Electric All-Steel Refrigerator.

HOUSES—Rent—Furnished 57

CHEVY CHASE, D. C.—Wooded section; near Rock Creek Park; detached; 7 rooms, bath and 1st-floor lavatory; 2-car, built-in garage; attractive grounds and surroundings; $115 monthly; June 1 to Oct. 1; adults only. Phone Emerson 4222 or Cleveland 2300.

WHEN you are buying or renting a home (or apartment), look for the General Electric All-Steel Refrigerator.

328 H ST. NE.—7 rooms and bath, newly papered and painted; new electric fixtures; $35 per month. Apply Hall & Bro., 1204 H st. ne. Linc. 1591.

1216 RANDOLPH ST. NE.—New 8-room house; double garage; near car line; key at 3611 12th st. ne.; North 8968.

MORE USED CAR VALUE

Chrysler

Used Car Department

1931 Ford Coupe
Very clean—looks like new $295

1931 Plymouth Sedan
A real value for someone $395

1931 Studebaker Roadster
A really beautiful car at a very low price.... $575

1931 Chrysler 8 Sport Roadster
6 wire wheels—an excellent value $1075

1931 Chrysler 6 Sedan
Finish in black, low mileage $675

1931 Chevrolet Sport Coupe
Just like new..... $445

1931 Plymouth Coupe
Grill and other extras $365

1931 Chevrolet Coach
Low mileage. Must be seen to be appreciated... $395

1932 Plymouth Sedan
Floating power. See what a small amount can buy $525

1932 Chrysler De Luxe 8 Sdn.
Run only 7,000 miles. Radio and other features $1150

MANY OTHERS

H. B. Leary, Jr., & Bros.
1321-23 14th St. N.W.
Open Evenings Till 10 P. M.
NOrth 6826.

Graham Motor Sales Co.

3 DAYS ONLY
May 1 to May 3

Any Old Car **$22** Cash—Balance Monthly

Will Buy

Any of the Following Cars

Packard Touring ..... $ 98
1926 Hudson Sedan..... 98
1928 Paige Coupe..... 150
1928 Graham Paige Sed. 150

$44 Cash and Any Old Car Will Buy the Group Listed Below

1927 Packard Sedan....$250
1929 Pontiac Coach.... 295
1927 Buick Sedan..... 195
1928 Graham Paige Coupe 225
1928 Studebaker Sedan.. 245
1928 Hup. '8' 5-Pass. Coupe 325
1928 Graham Paige "629" Sedan 295

Also Liberal Allowance on Your Old Car on This Group

1929 Buick Sedan.....$545
1930 Jordan 6 Wire Wheel Sedan 545
1930 Ford 6 Wire Wheel Sport Roadster 295
"Driven 6,000 Miles"
1929 Oldsmobile Coach.. 375
1929 Graham Paige Sedan '4 Speeds' 445
1931 Dodge Diamond Taxi 395
1929 Nash 4-Door Sedan 375
1929 Graham Paige Convertible Coupe 495
1930 Ford Coupe 295
Graham '837' 7-Pass De Luxe Town Sedan...$1,245
6 New Tires. Trunk Rack. Private or Chauffeur Driven.
1930 Graham Special Sedan.

1526 14th St. N.W.
POt. 0772

DODGE

TREW VALUES
Money Back Guarantee

OUR USED CAR STOCK REPRICED FOR IMMEDIATE SALE

'31 DODGE 8 SEDAN Excellent Condition... $895

1932 Dodge "8" Demo. Sed. $1,175
1931 Dodge Coupe DeLuxe. 843
1930 Dodge "8" Coupe R. S. 595
1930 Dodge "8" DeL. Sedan 745
1930 Dodge D. A. Sedan.. 545
1930 Dodge Spt Rd..... 545
1929 Dodge D. A. Coupe... 375
1929 Dodge Spt. Rd..... 375
1928 Dodge Vict. Coupe... 325
1931 Studebaker Sedan... $695
1931 Chevrolet Spt. Sedan 445
1930 Essex Sedan..... 395
1929 Essex Sedan..... 295
1928 Essex Sedan..... 195
1928 Essex Coupe..... 125
1931 Ford De Luxe Rd.... 345
1931 Ford Spt. Rd..... 345
1931 Ford Tudor..... 345

Also Trucks—Various Makes and Models

THE SAME "TREW VALUE" STANDARD

TREW MOTOR CO.
Est. 1914
Dodge Distributor
1509 14th St. N.W. Decatur 1910

People who can afford to buy new CADILLAC and LA SALLE cars, turn in good used cars. Kempton-Cadillac has "another you can't afford to miss."
CADILLAC 1927—5-PASS. SEDAN.
1138 Connecticut Avenue.

BUICKS Exceptional values in fine used cars; large selection in body styles.
EMERSON & ORME.
17TH AND M STS. NW.

People who can afford to buy new CADILLAC and LA SALLE cars turn in good used cars. Kempton-Cadillac has "another you can't afford to miss."
CADILLAC 1929—5-PASS. SEDAN.
1138 Connecticut Avenue.

BUICK Demonstrator. 1931—67, sold for $1,550; now $1,175; new-car guarantee. Terms or trade.
STANLEY HORNER, INC.
1015 14th ST. NW. NATIONAL 5800.

People who can afford to buy new CADILLAC and LA SALLE cars turn in good used cars. Kempton-Cadillac has "another you can't afford to miss."
LA SALLE 1929—7-PASS. SEDAN
1138 Connecticut Avenue.

CADILLAC 1929 LIMOUSINE
VERY FINE CONDITION. $1,300.
PRIVATELY OWNED. CLEVELAND 3446.

CHEVROLET 1929 COACH.
Thoroughly reconditioned. Good rubber. Best buy of the day. Your car or $65 down; balance in one year. See it today.
LUSTINE-NICHOLSON MOTOR CO.
Hyattsville, Md. Greenwood 2200.

CHEVROLET 1931 COACH.
Appearance and performance of new car. Excellent rubber. Close inspection will convince you here is the car. $395; liberal terms and trade.
LUSTINE-NICHOLSON MOTOR CO.
Hyattsville, Md. Greenwood 2200.

CHRYSLER brougham, four speed, silent transmission, beautiful maroon paint; wire wheels; best buy in town. $475.
WRATHALL & WRIGHT
KALORAMA GARAGE.
1640 Kalorama Rd. N.W. Col. 7186.

People who can afford to buy new CADILLAC and LA SALLE cars turn in good used cars. Kempton-Cadillac has "another you can't afford to miss."
LA SALLE SPORT PHAETON.
1138 Connecticut Avenue.

FORD 1930 Tudor; excellent condition throughout; finish like new; motor A-1. Only..... $285
DONOHOE CHEVROLET, INC.
1000 CONN. AVE., AT K. NAT. 3933.

People who can afford to buy new CADILLAC and LA SALLE cars turn in good used cars. Kempton-Cadillac has "another you can't afford to miss."
PACKARD 1929—7-PASS. SEDAN.
1138 Connecticut Avenue.

GRAHAM 1930 Sport Roadster, practically new tires; a smooth, quiet motor and is a real buy for $495
GRAHAM MOTOR SALES, INC.
1526 14TH ST. NW. POT. 9772.

PLYMOUTH 1932 Four-door Sedan; display car; original coat, $735. A real buy.
H. B. LEARY, JR., & BROS.
1321-23 14th St. NW. North 6826.

For an alert, responsive field, use Post Classified Ads for service, rentals or sales.

MARMON 78 roadster, new paint, rack; motor A1; a real buy for $245.00.
WRATHALL & WRIGHT
KALORAMA GARAGE.
1640 Kalorama Rd. N.W. Col. 7186.

NASH 1931 4-door Sedan; looks like new; money-back guarantee $550
WILLIAMS & BAKER, INC.
1507 14th St. N.W. Pot. 6140.

NASH 1928 special cabriolet; a very clean car; come in and get it for $195.
WRATHALL & WRIGHT
KALORAMA GARAGE.
1640 Kalorama Rd. N.W. Col. 7186.

PACKARD 1929 DE LUXE SEDAN
Mechanically and appearance like new. Low mileage; new rubber. Army officer, former owner.
SILVER SPRING MOTOR CO.
8248-50 Ga. ave. Shepherd 2071 & 2051

People who can afford to buy new CADILLAC and LA SALLE cars turn in good used cars. Kempton-Cadillac has "another you can't afford to miss."
NASH 1929—4-PASS. COUPE.
1138 Connecticut Avenue.

STUDEBAKER 1931—Five-passenger President State sedan, driven only a few thousand miles by original owner. Condition and appearance like new. Cost $2,265. Can be bought for $975.00 cash, or terms to responsible party. Call Mr. Ellington, National 4205.

People who can afford to buy new CADILLAC and LA SALLE cars turn in good used cars. Kempton-Cadillac has "another you can't afford to miss."
1929 DODGE SEDAN.
1138 Connecticut Avenue.

BETTER USED CARS

Quality
Is Remembered Long After
Price
Is Forgotten

See Our Display of
BETTER USED CARS
TODAY

Better Cars—Lower Prices At
TAYLOR MOTOR CO.

Every Car Conditioned. A Great Number Carry Five New Tires. Undoubtedly the Finest Display of Clean, Late Model Cars We Have Offered in TEN YEARS.

Two Used Car Display Rooms
1835-1901 14th St.
Phone NOrth 9603-04

STOP! LOOK! SAVE!

Your Car as Down Payment
In Many Instances

1931 Essex Town Sedan. Come in and drive this car and see for yourself. The wonderful condition. Sale price $525.00, or $210 down, $31.46 monthly.

1929 Whippet 6 Roadster. Equipped with 6 wire wheels, new paint; tires; battery and motor in excellent shape. Sale price $225, or $90 down, bal. $13.75 monthly.

1929 Essex Roadster. Beautiful red paint. Tires and motor excellent. We are sacrificing this car for $295, or $118 down, bal. $18.21 monthly.

1929 Hudson Sedan. 3-window sedan, all steel body; quiet, comfortable. Condition is perfect and only $475, or $190 down, bal. $28.51 monthly.

1931 Ford Sport Coupe. Just the car for the young man who likes to step out and whoop it up. See it today. Only $350, or $140 down, bal. $21.35 monthly.

1928 Hudson Sedan. Here's a car ready for a coast-to-coast trip or services here in town. A bargain for $275, or $110 down, bal. $17.01 monthly.

10—AUTOMOBILES—10

We have 10 cars in our stock that we are sacrificing below a hundred dollars. Come early and pick a buy.

$100 OR LESS $100

All in Good Running Order.
See These Cars Today or Tonight

LAMBERT'S
14th & P Sts. N. W.
OPEN EVENINGS OPEN SUNDAY

Nash-Orr

We Invite Comparison

'32 Nash Adv 8 Sedan (900 miles)..... $1,325
'31 Buick Master 8 Sedan... 1,045
'31 Nash Adv. 8 Sedan ... 1,045
'30 Buick Sedan 6 wire wh... 795
'31 Dodge Coupe..... 595
'29 Nash Adv. Coupe..... 495
'29 Marmon 78 Victoria Coupe 495
'29 Nash Special Sedan..... 465
'29 Nash Special coach..... 435
'29 Studebaker Sedan 425
'29 Oakland Conv. Coupe... 375
'30 Chevrolet Sedan, 6 w. w.. 375
'30 Pontiac Coupe, Radio.... 375
'30 Marquette Roadster..... 345
'29 Graham Sedan..... 325
'28 Nash Special Sedan..... 325
'29 Roosevelt Sedan..... 325
'28 Nash Sport Phaeton..... 295
'28 Nash Coach..... 175
'26 Locomobile Junior 8 Sedan..... 145
'27 Nash Sedan..... 145
'28 Whippet 6 Sedan..... 135
'26 Nash 7-Pass. Sedan..... 75
'27 Nash Brougham..... 195
'30 Ford Coupe..... 275
'31 Essex Sedan..... 535
'31 Nash 8 Sedan..... 745

65 Guaranteed Used Cars to Select From 65

Phone De. 4419 **1733** 14th St. N. W.

DONOHOE

CHEVROLET

EXCEPTIONAL BARGAINS

1931 Chev. Coach $395
1932 Chev. 5-pass. Cpe...$595
1931 Chev. Sedan.....$485
1931 Chev. Coupe.....$395
1931 Chev. 5-p. Cpe.....$495
New Car Guarantee on Above.
1930 Chev. Coach.....$295
1930 Ford S. Cpe.....$255
1929 Buick Spt. Cpe.....$425
1927 Nash Cabr. $189
1930 Chev. Sedan.....$295
1931 Ford Tudor.....$325
1928 Chev. Coach.....$139
1927 Chev. Sedan..... $79
1927 Chev. Cpe..... $79
1928 Chev. Sedan $159

100 others to select from. Terms to suit you—trade your car as part of down payment.

Donohoe Chevrolet
1620 M N.W. Dec. 6300
Open Every Night and Sunday

Buick

LA SALLE—1929 roadster. Finished in beautiful black duco, 5 wire wheels, top and mechanical condition excellent. A real snappy job throughout..... $650
DODGE—1930 coupe. Duco finish like new; new rubber all around; leather upholstery perfect; mechanical condition excellent. Only. $495
PACKARD—1928, 4-pass. coupe. Upholstery and finish same as new, new tires, large, roomy body; excellent condition. Priced at only... $650
BUICK—1930, 118 series, coupe. Rumble seat, finished in black duco, 6 wire wheels and trunk rack. A real clean, excellent appearing and performing job. Priced at..... $825
Hudson 1929 Sedan..$425
Oakland 1930 Coupe 595
Essex 1929 Sedan... 195
Chevrolet 1929 Coach... 265
Buick 1929 Coach.. 495
Buick 1930 Sedan.. 795
MANY OTHERS—EASY TERMS

Emerson & Orme
17th and M Sts. N.W.

BUICK Extra Values

1931 Buick 7-pass. Sedan.. $1,250
1931 Buick 8 Sedan..... 895
1931 Buick 8 Spt. Coupe ... 850
1930 Buick 7-pass. Sedan 950
1930 Buick 5-pass. Sd., Mas. 795
1930 Buick Spt. Coupe, Std. 745
1930 Buick 5-pass. Sdn., Std. 750
1929 Buick 5-pass. Sedan 650
1928 Buick 5-pass. Coupe ... 425
1931 Dodge 6 Sedan 550
1929 Cadillac 7-pass. Sedan 750
1931 Buick Mas. 5-pass. Sed. 1,250
1927 Buick Sedan, Master ... 250
1927 Buick Mas. Spt. Coupe 195
1929 Chrysler 65 Spt. Rdst . 425
1930 Cadillac Cus. 5 Sedan 1,550
1930 Dodge 6 Sedan 495
1931 Ford Cabriolet 375
1930 Ford 4-door Sedan 350
1929 Ford Coupe 175
1929 Marmon 68 Del. Sedan 300
1928 Marmon 78 Sedan 250
1929 Nash Amb. Sedan 495
1929 Nash Std. 6 Sedan 345
1931 Olds Pat. Sedan 750
1928 Olds Sedan 275
1928 Stude. Dict. Sedan ... 225
1928 Willys-Knight 70 Sedan 275

Stanley H. Horner
Inc.
1015 14th St. N.W.
NAtl. 5800
1111 14th St. N.W.
NAtl. 7651

SHORE PROPERTY for Rent 64

SMALL ESTATE—Bar Harbor, Maine; on ocean; 12-room house; 4 baths; beautifully furn.; 2-car garage; furnace; open fireplaces. Call Owner, Dec. 0014.

SEVERN RIVER
North Shore, Near Annapolis, Md.
For Rent Furnished.
Two cottages, beautifully located on large estate; shade trees; bathing beach; pier; living rooms, dining room, kitchen, pantry; 5 bed rooms, 2 baths; maid's room; telephone and electricity $500 to $750 for season.
BALTIMORE TRUST CO.
Real Estate Dept Calvert 6400

WANTED—TO RENT 65

RENT, with option to buy, in nearby Va. or Md., 6-room bungalow; modern; good neighborhood; state rent, sale price, size of lot and kind of heat. James H. Walter, 3133 Conn. ave.

BUSINESS PROPERTY—Sale 67

WHEN you are buying or renting a home (or apartment), look for the General Electric All-Steel Refrigerator.

HOUSES for SALE 68

A BEAUTIFUL HOME in Chevy Chase, Md., 14 Cedar parkway. Ten rooms and 4 baths; servants' quarters, both in attic and basement; 2-car garage; large back lawn, opening on Chevy Chase Golf course. Inquire on premises (tel. Wis. 4154) or Transportation Bldg (tel. Dist. 5540).

BARGAIN PRICE—Leaving city; modern, 6 large rooms; all modern conveniences. Inquire 34 Quincy pl. ne.

CHEVY CHASE, MD.—Made over new, 6 rms.; be. residence, gar., large lot, built to sell $13,500; immediate sale, $9,950. No trades. Brokers, attention. Fulton R. Gordon, 1427 Eye st. nw. Dis. 5231, even. Clev. 4733.

FOR COLORED—1217 Irving st. nw.; 9 rooms; a. m. l.; price, $6,500. For appointment to inspect, phone Ge. 0749.

WHEN you are buying or renting a home (or apartment), look for the General Electric All-Steel Refrigerator.

3627 13TH—OPEN
6 r & b, tapestry brick; a. m. l.; 3 porches; deep lot; alley; less than $6,500; terms.
N. E. RYON CO., 1216 N. Y. ave., 3418 14th

CHEVY CHASE, D. C.
DETACHED—STONE AND BRICK HOME. Center hall; 4 large, well-arranged bedrooms, 2 baths, attic; double garage. Lot 65x130 feet; beautifully landscaped. WORTH $27,000; SACRIFICE FOR $18,950. OWNER, 5023 RENO ROAD, CLEV. 9491.

CAPITOL HILL BARGAIN
12 rooms, 3 baths. Semidetached brick house and 2-car garage. Oil heat and electric refrigerator. Excellent rooming house or 3 family apartment. Splendidly equipped. Open all day today. Price low. Terms. 117 12th st. se. Telephone Emerson 0390 after 7 p. m.

$6,150—SOUTHEAST
An attractive Colonial brick dwelling, situated in a convenient section of the Southeast, is offered at an exceptionally low price. Contains six large rooms and tile bath, hot-water heat, electric lights, large cellar. This property is in excellent condition and can be sold on very reasonable terms.
FOR APPOINTMENT TO INSPECT call
JOHN F. DONOHOE & SONS
314 Pennsylvania Ave. SE.
Realtor.

REAL BARGAIN
3013 Cathedral Ave. N.W.
Opposite Beautiful and Historic Woodley

This property now offered for sale $10,000 under original selling price. House in excellent condition throughout, with G. E. refrigeration.

Entirely detached—11 rooms (7 bedrooms), 4 baths, 2-car built-in garage.

Open Sunday, 11 a. m. to 1 p. m. and 3 to 5 p. m.

Or phone Cleveland 4724 for information.

Randall H. Hagner & Co.
1321 Connecticut Ave.

FOR EXCHANGE 70A

WILL exchange house at Staunton, Va., for Washington property. F. C. Hamer & Co., Staunton, Va.

SUBURBAN for SALE 73

MOUNT VERNON BOULEVARD.
$15,000.
22 acres, close to and overlooking boulevard; modern 8-room brick house, on a high elevation. Reasonable, cash and terms. Property adjoins other property priced at $5,000 per acre.
M. E. CHURCH, REALTOR.
Phone Falls Church, Va., 39.

FOR HOME—HEALTH
Seek Arlington County wealth. Virginia specialists since 1896. Select listings, priced right on terms. Inspection and comparison will convince you they can not be duplicated as to location, construction, price and terms.
Mrs. Chambers, eves. 732-J-2.
N. E. RYON CO., Clar. 1250
1004 Wilson Blvd.

7 MD. SPECIALS
Ardmore—1 a.; 6 r. & b.; elec.; $3,550; $350 cash and $35 mo.
Bell Station—2 a; 6 r. & b.; a. m. l.; gar.; $4,450; $350 cash.
50 m.; also 26 a.; 8 r. & b.; hennery; $6,750; terms.
High Bridge—10 a.; 5 r.; elec.; fur. ht.; hennery, $4,650; clear; terms. Also 22 a.; 4 rms.; barn; $3,850; terms.
Edmonston—1¾ a.; 2 houses; $3,950; terms easy.
Berwyn Hts.—Lot, 150x200; 8 r. & b.; a. m. l.; gar.; $3,950; clear.
N. E. RYON, 1216 N. Y. ave., Col. 0279.
Mrs. R. W. TRUITT, Glenn Dale, Bowie

Post Directory of the Capital's most desirable Apartments

LINCOLN ARMS
5435 Conn. Ave. N.W.
2 Rooms, Kitchen and Bath, $50.00
Frigidaire on House Current
Residence Manager
WEST VIEW
2123 Eye Street N.W.
1 Room, Kitchen and Bath, $37.50
Frigidaire, Switchboard, Elevator Service
Residence Manager
GOSS REALTY CO.
1405 Eye St. N.W. Natl. 1353

3010 WISCONSIN AVE.
Overlooking National Cathedral.
Detached, modern, fireproof building. ELEVATOR. NEW FRIGIDAIRE CABINETS ON HOUSE CURRENT.
2 large rooms, kitchen, bath, large closets, furnished dinette, $55.00.
3 large rooms (2 bedrooms) kitchen, bath, large closets, furnished dinette, $72.50.
Apartments in excellent condition. Open and lighted evenings. Resident manager, Apt. 205.

133 WEBSTER ST. N.W.
Near Soldiers' Home.
Stores, schools, churches and excellent transportation by bus or street car; detached modern building. Frigidaire. 3 rooms, kit., dinette and bath, $52.50.
4 rooms, kitchen, reception hall, bath, $57.50.
J. C. WEEDON CO.
1727 K St. N.W. Met. 3011.

"Byron Hall"
1420 CHAPIN ST. N.W.
One-half block from Meridian Park. Electrical refrig. on house current.
2 rooms, kitchen and bath, $45.00. 3 rooms, kitchen and bath with fold-away bed, $57.50 and $65.00.
H. G. Smithy Co.
1418 Eye St. N.W. Nat. 5904.

EMBASSY TOWERS
1820 Fuller St. N.W.
Unique apartments in Embassy Section. 1 and 2 rooms, kit., dinette, bath with or without solarium, and 3 rooms, kit., dinette, bath, solarium. Rents $57.50 up. Modern, new building. Electric refrigeration, elevator. Manager on premises.

MAMMOTH OAK GARDENS
1609-11 31st St. N.W.
Separated twin buildings in entrancing spot of historic old Georgetown. Unique apartments of 1 and 2 rooms, kit., bath, $43 to $62.50. Electric refrigeration. Manager.

THE BRADFORD
1800 K St. N.W.
Downtown apartments of unsurpassed excellence. Excellent units of 1 room, kitchen and bath, unfurnished, $45; 2 and 3 rooms, kit., bath, unfurnished, $72.50 to $95. 2 rms., kit., bath, foyer, furnished, $87.50. Electric refrigeration, elevator, switchboard. Manager.

THE WOODBURY.
3511 13th St. N.W.
Desirable neighborhood. Comfortable apartments of 2 rooms, kit., bath, $50 up. Best exposures. Frigidaire on house current. Manager.

THE BELFORD
304 F st. N.W.
Outstanding building. Walking distance Government depts. One and two rooms, kit. and bath, $35 to $50. Murphy beds in small units. Electric refrigeration. Entire building recently remodeled. Manager.

3110 WISCONSIN AVE. N.W.
Opposite Washington Cathedral. Fine location. 2 large rooms, kit., bath, $46.50. Electric refrigeration.

THE HOWE
300 F St. N.W.
Near Pension Building. 2 and 3 rms., kit., bath with shower, $42.50 to $55. G. E. refrigeration.

1830 R ST. NW.
Appealing environment of Dupont Circle. 2 and 3 rooms, kit., bath, $68 and $93. G. E. refrigeration. Manager.

1929 FIRST ST. N.W.
2 rooms, kitchen, bath, $42.50.

3435 R ST. NW.
Near Western High. 2 rooms, kitchen, bath, $52. Frigidaire. Manager.

1729 35th ST. NW.
Choice Burleith section. 2 rooms, kit., bath, $45. Frigidaire. Manager.

3432 CONN. AVE. NW.
Attractive apartments of 2 and 3 rooms, kit., bath, $49.50 and $61.50. Frigidaire. Delightful neighborhood.

1832 WIS. AVE. NW.
Single vacancy of 2 rooms, kit., bath, $47.50. Frigidaire.

1616 16th ST. NW.
Distinctive apartment home. Desirable units of 2 and 3 large rooms, kitchen, dinette, bath with shower, $62.50 up. Murphy bed and Kelvinator in each apartment. Switchboard. Elevator. Manager on premises.

809 KENNEDY ST. NW.
Brightwood—2 rooms, kit., bath, $50. Electric refrigeration.

1314 14th ST. N.W.
Central—3 rooms, kit., bath, $37.50 unfurnished; $50 furnished. Manager on premises.

1109 14th ST. NW.
Recently renovated building, downtown location, 2 rooms, kit., bath, $40.

1133 14th ST. NW.
Near Thomas Circle—2 rooms, kit., bath, front apartment, $30 and $40.
BOSS & PHELPS
1417 K St. NW. Na. 9300

SELL AT SACRIFICE—OR RENT Apartment at 2540 Mass. ave. nw. 5 rooms and porch; southern exposure. Phone Meeker. Pot. 5540.

SIX ROOMS
foyer and bath
The COLUMBIA $75 to $80
1401-1405 Girard St. N.W.
Call Mrs. Smith Ad. 3014
Unusual amount of closet space. Large, airy and bright rooms.

"1320 Fairmont St. N. W."
Convenient to Schools, Shops and Theaters.
1 room, Kit., Dining Alcove and Bath, $38.50, $40.00 and $42.50.
Electric Refrigeration.
Resident Manager.
H. G. Smithy Co.
1418 Eye St. N.W. Nat. 5904.

The Argonne
Sixteenth and Columbia Rd. N.W.
Apartments, furnished and unfurnished, arranged in units to suit your requirements, offering a choice of one to five rooms, kitchen and bath, equipped with electrical refrigeration.

The Al-Roy
1615 Kenyon Street N.W.
EXCELLENT building, lovely lobby, carpeted corridors. 24-hour switchboard and elevator service.
2 rooms, kit., din. alcove, tiled bath, built-in tub, shower, some with dressing closet and Murphy bed.
PORCH, 2 bedrooms, living room, reception hall, kitchen, dinette, tiled bath; built-in tub; 3 exposures.
Frigidaire on House Meter
Resident Manager.

4007 Conn. Ave.
Attractively priced apartments in one of Washington's newer and finer buildings. Exceptionally well located at the northeast corner of Conn. Ave. and Tilden St.; beautifully landscaped grounds; elevator and secretarial switchboard service; built-in Frigidaires and kitchen cabinets. Built-in tubs and showers.
RESIDENT MANAGER
CLEV. 6335
2 rooms, rec. hall, kitchen, dinette and bath, $65.00 to $67.50; same size apt. with porch, $70.00, and with solarium, $72.50.
FRANK A. SIMON
417 Southern Bldg. Nat. 3668

THE QUINCY
811 Quincy St. N.W.
A Most Convenient Location.
1 room, kitchen, bath.....$47.50
2 rooms, kitchen, bath, closed porches.....$60.00
2 rooms, kitchen and bath, open porch.....$65.00
Electric Refrigeration on house current. Elevator.
See Resident Manager.

THE GELHAVE
405 10th St. N.E.
Close-in Northeast Section.
1 room, kitchen and bath.....$39.50
2 rooms, kitchen, bath.....50.00
Electrical Refrigeration on house current.
See Res. Mgr., Apt. No. 104.

THE DAHLIA
7019 Georgia Ave. N.W.
Just Opposite Walter Reed Hospital.
Living room, bed room, kitchenette and bath.....$50.00
Living room, bed room, sun porch, kitchen and bath.....58.50
Living room, dining room, 2 bed rooms, sun porch, kitchen bath.....90.00
Electrical Refrigeration on house current. Elevator.
See Res. Mgr., Apt. No. 106.

THE COLORADO
1352 Longfellow St. N.W.
Well Managed and Homelike Apt.
1 room, kitchen, bath.....$37.50
Electrical Refrigeration on house current. See Res. Mgr.

THE ALLISON
4425 14th St. N.W.
In Desirable Neighborhood.
2 rooms, kitchen, bath.....$50.00
Electric Refrigeration on house current. Resident Manager, Apt. 22.
L. E. Breuninger & Sons, Inc.
211 Investment Bldg. Nat'l 2040

THE CONARD
Corner 13th and Eye Sts. N.W.
No Lease Required
Cheaper than paying room rent. Downtown location, overlooking beautiful Franklin Park; 24-hour elevator and switchboard service. Resident manager Na. 9070.
1 room, kitchen, bath, reception hall, unfurnished, $35 and $37.50; 2 rooms, reception hall, kitchen and bath, $57.50.
ALSO ATTRACTIVELY FURNISHED APARTMENTS
FRANK A. SIMON
Southern Bldg. Nat. 3668

BARGAINS
3620 CONN. AVE. N.W.
(Opposite the Broadmoor.)
2 Bedrooms, Living Room, Kitchen and Bath, $69.50.
Free Refrigeration.
1329 BELMONT ST. N.W.
Near Central High School.
1 Room, Kitchen, Dinette, Bath, and Murphy Bed, $32.50, $35 and $37.50.
FRANK A. SIMON
Southern Bldg. Nat. 3668

Pelham Courts
2115 P St. NW.
Exclusive residential apartment building. Elevator service, switchboard, electric refrigeration on house current.
1 room and bath.....$32.50
2 rooms, kitchen and bath...$55.00
3 rooms, kitchen, bath, foyer and balcony.....$85.00
H. G. Smithy Co.
1418 Eye St. NW. Nat. 5904.

ROCKLEDGE
2456 20th Street N.W.
(End of Biltmore Street)
SUPERB view of Rock Creek Valley. Cool, quiet location. Two blocks 18th and Columbia Rd. shopping section. Frigidaire on house meter.
2 rooms, foyer, kitchen, tile bath; corner apartments.
$63 to $68
Resident Manager

HAMPTON COURTS
2013 New Hampshire Ave. N.W.
(Just Off 16th St.)
BEAUTIFUL MERIDIAN PARK, one square north. Quiet location. Convenient to car and bus. Ten minutes downtown. Well managed, 8-story building; 24-hour switchboard and elevator service. Frigidaire on house meter.
2 and 3 rooms, foyer, kitchen, tiled bath
Apartments Furnished if Desired.
Resident Manager. POtomac 4280.

3220 Conn. Ave. N.W.
(Between Klingle Bridge and Macomb Street)
—is the center of the finer apartment house section on Connecticut Ave. Splendid service, moderate rentals, 24-hour elevator and switchboard service, free refrigeration. Garage space.
2 Rooms, Foyer, Kitchen, Dinette, Tiled Bath, Built-in Tub, Shower, $65 to $71.50.
1 room, foyer, dinette and bath, $47.50.
Resident Manager
CLeveland 0764

HIGHLANDS
CONN. AVE. AND CALIFORNIA ST.
Best Located Apartment in Washington
Housekeeping apartment of 5 rooms and bath.
Nonhousekeeping apartments of 1, 2 and 3 rooms and bath.
$50 to $130 Unfurnished.
$65 to $167.50 Furnished.
All Outside Rooms
Highest Class of Occupancies
Excellent Dining Room.
Complete Hotel Service if Desired.
Rentals Include Electricity and Refrigeration.
Manager on Premises

WESTMORELAND
2122 CALIFORNIA ST.
Just Off Connecticut Avenue.
5 rooms, reception hall, and bath. $122.50.
Cafe. Electrical Refrigeration.
24-Hour Elevator and Telephone Service.
Manager on Premises.

THE RICHELIEU
1750 Harvard St.
Overlooking Rock Creek Park.
Attractive apartment of 2 rooms, kitchen and bath. All outside rms. Rent, $60.00.
Elevator. Frigidaire on House Current.
Resident Manager.

LINKINS CO.
1733 DeSales St. Dec. 2500.

2140 N ST. N.W.
Reduced Rent
5 rooms and bath..$47.50
Apt. 4—4 rooms, bath, $35.00
J. Dallas Grady
1010 Vt. Ave. N.W. DI 9179

IMPORTANT
We own the properties listed below and take pride in their good condition and in the satisfaction of our five hundred tenants, many of whom have been with us for more than fifteen years.
MONMOUTH
1819 G St. N.W.
Downtown—Save Car Fare
1 room and bath, $35.00
2 rooms, kitchen and bath, $52.50
Neatly furnished, $62.50.
With complete household equipment, $67.50, gas and refrigerator included.
24-Hour Service.
See Resident Manager.
FARNSBORO
2129 Florida Ave. N.W.
Exclusive Residential Building Within Walking Distance of Business District.
2 rooms, kitchen and bath, $60
5 rooms, reception hall, pantry, bath, corner apartment, $115.
Refrigeration. 24-Hour Service
See Resident Manager.
FONTANET COURTS
1400 Fairmont St. N.W.
Homelike Apts.—Refined Tenants
2 rooms, kitchen and bath, $57.50
Nicely furnished, $68.50
Refrigeration. 24-Hour Service
See Resident Manager.
3446 Conn. Ave. N.W.
Beautiful Corner Building
1 room, kitchen and bath, $45 Furnished, $50.
2 rooms, kitchen, dining alcove, bath, $55; furnished, $65.
See Resident Manager.
Fidelity Storage
Moving—Packing
1420 You St. N.W.
North 3400.

All Big, Bright Front Rooms
DOWNTOWN APARTMENTS
Northeast Corner
The WADE
13th & M Sts. N.W.
Just North Mass. Ave.
2 rooms, kitchen, bath and porch, only..... $60
Elevator Service
Frigidaire
Easy Walk to Business Section and Departments
OPEN EVENINGS
H. R. Howenstein Co.
1315 H St. N.W.

WOODLEY PARK TOWERS.
2737 Devonshire Place.
West of Conn. Ave. at the Klingle Bridge.
Apts. of various sizes. Hotel service. Garage. Shops. Resident manager. Col. 2737.

2807 CONNECTICUT AVE.
Between Woodley Rd. and Cathedral Ave.
Apartment of 2 rooms, kitchen and bath. Electrical Refrigeration. Resident Manager. $70.00.

3901 CONN. AVE.
Just South of Tilden Street.
Modern apartment of 2 rooms, foyer, dinette, kitchen and bath also 5 rooms, sun porch, kitchen and 2 baths, electric refrigeration. Resident Manager. Garage space in basement.

THE LOUISIANA.
2123 Eighteenth St. NW., at Wyoming Ave.
Apts. of 5 rooms, kitchen, bath and porch, $75.00 and $80.00.

2500 K STREET N.W.
Apts. of 2 and 3 rooms, kitchen and bath. Electric refrigeration. Resident manager. $39.50 to $55.00.

WISTERIA MANSIONS
1101 L St. at Mass. Ave.
Apts of 2 rooms, kitchen and bath, $62.50. Switchboard and elevator service. Electric refrigeration. Resident manager.

1020 MONROE ST. N.W.
Apts. of 2 and 3 rooms, kitchen and bath, $55 and $65. Electric refrigeration. Resident manager.

917 NEW YORK AVENUE N.W.
Front apt. of 3 rooms, kitchen and bath, suitable for physician or dentist.

THE MOZART.
1630 Fuller St., at Mozart Place.
Apts. of reception hall, living room, 1 and 2 bedrooms, kitchen and bath. Electric refrigeration.

3624 CONN. AVE.
Between Porter and Rodman Streets
Apts of 3 rooms, kitchen and bath, large reception halls, electric refrigeration. $59.50 to $69.50
Resident manager

THE ELLWOOD,
1421 12th St.
Apts. of 2 and 3 rooms, kitchen and bath. Electric refrigeration, $45 and $57.50. Resident manager.

FULTON COURT,
2551 Seventeenth St., near Columbia Rd.
Apt. containing bedroom, living room, dinette, kitchen, bath and porch. $62.50
Electric Refrigeration.
Resident Manager.

THE GUTHRIDGE,
2115 F St. N.W.
Apts. of 1 and 2 rooms, kitchen and bath. $42.50 to $65.00. Switchboard and elevator service. Electric refrigeration. Resident Manager.

219 H STREET N.W.
Apts. of 1 room and bath; 1 and 2 rooms, kitchen and bath, $25.00 to $42.50. Resident Manager.

6 APARTMENT BLDGS.
1433 to 1443 Spring Rd. N.W.
Apartments of 2 rooms, kitchen and bath. Murphy beds, dinette, $57.50 to $60.00. Electric refrigeration included. Resident Manager, Adams 5898. Apt. 102. 1437 Spring rd.

THOMAS J. FISHER & COMPANY, INC.
738 18th St. District 6830.

BEACON APARTMENTS.
1801 CALVERT ST. NW.
2 rms., kitchen, bath; Frigidaire.....$52.50
APPLY RESIDENT MANAGER.

Washington's Most Modern Hotel Apartment

Typical Living Room With Fireplace

The Dupont Circle
LOCATED AT DUPONT CIRCLE
In exclusive residential and shopping section, within walking distance of Government departments.
WHERE SUNLIGHT PENETRATES EVERY ROOM
Ventilated, sunlighted corridors. Beautiful suites, concealed radiation, wood-burning fireplaces. Westinghouse refrigeration.
Full tiled bath, tub and shower and circulating ice water. Hotel accommodations available. Promenade tile roof for convenience of guests.
1 room and bath, 2 rooms and bath, 3 rooms with 2 baths, with or without light housekeeping facilities.
Drawing Room, Stateroom and Bath on Upper Deck
Rentals—Unfurnished, $37.50 up; Furnished, $50 up

THE MONMOUTH
1819 G St. N. W.
CENTRAL downtown location walking distance Government offices. Attractive, modern apartments. 1 room and bath, $35.00; 2 rooms, kitchen and bath, $52.50 (furnished, $62.50), with complete household equipment, $67.50; gas and refrigerator included. 24-hour service.
Resident Manager
FIDELITY STORAGE CO.
1420 You St. N.W. NO. 3400

HARVARD HALL
1650 Harvard St. N.W.
OVERLOOKING Rock Creek Park—near 16th and Columbia Rd., in one of Washington's preferred residential locations. Large, sunny suites, from 1 to 4 rooms—furnished or unfurnished. Frigidaire, Radios, Switchboard, Pool Room, Swimming Pool and Gymnasium. Maid and valet service. Garage. Reasonable rentals.
COlumbia 5714

GOOD PLACES TO LIVE
MODERATE RENTALS
OWNERSHIP MANAGEMENT

FALKSTONE COURTS
1401 FAIRMONT ST NW.
Apartments, 3 rooms, bath and foyer, to 5 rooms and bath, $55 to $85.
24-hour elevator and switchboard service. Electric refrigeration.

THE CORTLAND
1760 EUCLID ST. NW.
Near 18th St. and Col. Rd.
Apartments of 5 rooms, bath and foyer, $80 to $100. Also nonhousekeeping apartment of 1 room and bath $35.
24-hour elevator and switchboard service. Electric refrigeration.

2800 ONTARIO ROAD N.W.
NORTHWEST CORNER LANIER PL.
Apartments, 3 rooms and bath, $75; 5 rooms and bath with enclosed porch to sublet furnished from May 15 to November 1; 6 rooms and 2 baths, $135. Electric refrigeration and all-night service. Agent on premises.

2659 CONN. AVE.
Southeast Corner Conn. Ave. and Woodley Road.
Apartment of 3 rooms, bath and foyer, $60. Electric refrigeration.

2701 CONN. AVE. N.W.
CORNER WOODLEY ROAD
Apartments of 3 rooms and bath to 5 rooms, bath and foyer, $85 to $135. 24-hour elevator and switchboard service. Electric refrigeration. Some apts. furnished.

PARK ROAD COURTS
1346 PARK ROAD
Apartments of 4 rooms, bath and foyer, $73 and $78. Electric refrigeration. Some with porches.

VENTOSA
SW. CORNER 1ST AND B STS NW.
Close proximity to Capitol.
Splendid apts. of 1 room, kitchenette and bath and 2 rooms, kitchenette and bath, $30 to $50.

LA GRANDE
607-615 4TH ST. NW.
Splendid downtown location, opposite Judiciary Park. 4 rooms and bath and 5 rooms and bath, $45 and $50.

THE CHEVY CHASE APTS.
AT CHEVY CHASE CIRCLE.
Apartment 4 rooms and bath, $75. 5 rooms and bath, $100.
Electric Refrigeration.

THE WOODWARD
2311 CONN. AVE. NW.
South end Conn. Ave. Bridge. Most attractive apartments at very reasonable rentals. 3 rooms and bath to 8 rooms and 2 baths, $65 to $200. 5 rooms and bath to sublet furnished from May 1 to Oct. 1. Very reasonable.
24-hour elevator and switchboard service: electric refrigeration.

CHATHAM COURTS
1707 COLUMBIA RD.
Apartments of 2 rooms, bath and foyer to 4 rooms, bath and foyer, $50 to $100. 24-hour elevator and switchboard service: electric refrigeration

CALVERTON
1673 COLUMBIA RD.
Apartments of 3 rooms, bath and foyer to 4 rooms, bath and foyer, $65 to $100.
24-hour elevator and switchboard service: electric refrigeration.

BLENHEIM COURTS
1840-42 CALIFORNIA ST. NW.
Splendid Location.
Apts., 3 rooms, bath, and 4 rooms and bath, $45 and $60.
Electric Refrigeration.

THE VICTORIA
SW. CORNER 14TH AND CLIFTON St.
Apartments, 4 rooms and bath to 5 rooms and bath, $60 to $75. 1 room and bath nonhousekeeping apt., $25. Some with porches.
Electric Refrigeration.

THE KINGMAN
423 MASS. AVE. N.W.
Very desirable downtown location; 5 rooms, bath and porch $70.

THE RAYMOND
814-16 22D ST. NW.
Convenient to Government offices. 3 rooms, kitchenette and bath, $40.

THE DUNSMERE
2523 44th ST. NW.
Apartments, 3 rooms, bath and foyer, $55. Electric refrigeration.

ST. ALBANS
2310 CONN. AVE. NW.
South End Conn. Ave. Bridge.
Apartments of 4 rooms and bath to 5 rooms, 2 baths and foyer, $100 and $135.
24-hour elevator and switchboard service. Electric refrigeration.

BLISS PROPERTIES
35 B St. N.W. or 1401 Fairmont St. N.W.
Telephone Lincoln 1860 or Adams 8464

SEDGWICK GARDENS

Connecticut Avenue at Sedgwick Street

LUXURIOUSNESS is the Keynote of the facilities and equipment of Washington's newest apartment residence, but—
Reasonable rentals prevail . .
Suites of 1 room and bath to 5 rooms and 2 baths . . . Secretarial Service . . . Garage
We invite your inspection

Alto Towers
A New Building at
WISCONSIN AVENUE AND WOODLEY ROAD.
Bright, Cheerful, Modern Apartments.
Kelvinator, radio outlets, parquetry floors, resident manager.
Schools, churches, stores, buses and car lines at your door.
Inspection Invited Every Evening Until 10.
A few choice apartments left of 1 room, kitchen, dinette and bath, $52.50; 2 rooms, kitchen, dinette and bath, $65 to $72.50.

THE CHANCELLOR
214 Mass. Ave. N.E.
24-hour elevator and switchboard, electric refrigeration, resident manager; 1 room and bath; 1 room, kitchenette and bath, 2 rooms, kitchen and bath, and 3 rooms, kitchen and bath; $35 to $65.

1361 IRVING ST. N.W.
3 rooms, kitchen, bath, porch, $62.50. Electric Refrigeration.

THE HARFORD
1315 Clifton St. N.W.
3 rooms, kitchen and bath, $55. Electric Refrigeration.

THE RANDOLPH
1372 Randolph St. N.W.
2 rooms, kitchen and bath, $50.00. Frigidaire.

1730 CONN. AVE.
2 rooms, kitchen and bath, $57.50. Frigidaire.

WEAVER BROS. INC. REALTORS
Washington Building. District 9486

DESIRABLE APARTMENTS ALL SECTIONS OF THE CITY

ALBAN TOWERS,
3700 Massachusetts Ave. N.W.
2 rooms, dinette, kitchenette and bath to 5 rooms and 2 baths, $75.00 to $165.
Cafe—Hotel Rooms. Furn. Apts., Drug Store, garage. Resident Manager.

THE ALTAMONT,
1901 Wyoming Ave. (At 20th St.)
5 rooms and bath, $130.00.

THE PONCE DE LEON,
4514 Connecticut Ave.
4 rooms and bath to 6 rooms and 2 baths, $85 to $160.
Resident Manager.

2000 MASS. AVE. N.W.
11 rooms and 3 baths, $500.

WENDELL MANSIONS,
2339 Mass. Ave. N.W.
11 rooms and 4 baths, $400

2620 ADAMS MILL RD. N.W.
3 rooms and bath to 4 rooms, bath and porch, $45.00 to $75.00.
Resident Manager.

1316 NEW HAMPSHIRE AVE.
4 rooms and bath to 5 rooms and bath, $67.50 to $100.
Resident Manager.

THE WINDERMERE,
1825 New Hampshire Ave. N.W.
2 rooms and bath to 4 rooms and bath, $45 to $90.
Resident Manager.

THE HARROWGATE,
1833 New Hampshire Ave. N.W.
2 rooms and bath to 4 rooms and bath, $45.00 to $87.50.
Resident Manager.

THE SHELBURNE,
N.E. Corner 17th St. at S.
2 rooms and bath to 4 rooms and bath, $40.00 to $69.50.
Resident Manager.

THE BAYHEAD,
724 3rd St. N.W.
1 room, kitchen and bath, $40.00.
2 rooms, kit. and bath, $55.00.

3314 MT. PLEASANT ST. N.W.
2 rooms, kit. and bath, $50.00 to $55.00.
Resident Manager.

THE WALRAFF,
3023 15th St. N.W.
2 rooms, kit. and bath, $40.00.
3 rooms, kitchen and bath, $55.00.
Resident Manager.

STUDIO APARTMENTS,
Near Dupont Circle.
Large living room with open fireplace, bed room, kitchen and bath. Reasonable rent.

CARLISLE COURTS,
1401 Columbia Rd.
2 rooms and bath, $45.00.
Resident Manager.

THE SEVILLE,
2129 18th St. N.W.
5 rooms and bath, $55.00.

2310 ASHMEAD PL. N.W.
3 rooms and bath and 4 rooms and bath, $50 to $70.
Resident Manager.

1665 LAMONT ST. N.W.
1 room, d. a., kit., bath to 3 rooms, d. a., kit., bath, $37.00 to $80.00.

2222 QUE ST. N.W.
3 rooms, kit. and bath, $70.
4 rooms, kit. and bath, $100.
Resident Manager.

4700 CONNECTICUT AVE.
4 rooms, bath, porch to 7 rooms, 2 baths, porch, $105.00 to $170.00.
Resident Manager.

4701 CONN. AVE.
4 rooms and bath, $100.
5 rooms and bath, $110.
Resident Manager.

KEW GARDENS,
2700 Que St. N.W.
1 room, kit. and bath to 6 rooms, kit. and bath, $45 to $130.
Resident Manager.

3701 MASS. AVE. N.W.
3 rooms, dinette, kitchenette bath and porch to 4 rooms, kitchen, bath and porch. Rentals reduced.
Resident Manager.

THE McREYNOLDS,
Corner 18th and G Sts. N.W.
1 room, kitchen and bath, $37.50 to $45.00.
2 rooms, kitchen and bath, $52.50 to $65.00.
Resident Manager.

THE CECIL,
18th and L N.W.
1 room and bath to 5 rooms and bath, $40 to $85.
Resident Manager.

THE PORTSMOUTH,
1735 N. H. Ave. N.W.
1 room and bath, $35.00, to 4 rooms, kitchen and bath, $85.00.
Resident Manager.

3409-11 29th ST. N.W.
3 rooms and bath, $53.00. 4 rooms and bath, $63.00.

THE MARNE,
2400 13th St. N.W.
2 rooms and bath to 5 rooms and bath, $45.00 to $70.00.
Resident Manager.

THE KLINGLE,
Conn. Ave. and Macomb St.
2 rooms, dining alcove, kitchen and bath, $60.00 to $67.50.
Resident Manager.

2124 EYE ST. N.W.
1 room, kitchen and bath to 3 rooms, kitchen and bath, $45.00 to $67.50.
Resident Manager.

1811 H ST. N.W.
3 rooms and bath, $52.50.

THE ALABAMA,
1815 N St. N.W.
4 rooms and bath to 7 rooms and bath, $57.50 to $75.00.

1303 RANDOLPH ST. N.W.
2 rooms, kitchen and bath, $42.50.

THE EVERETT,
2127 F St. N.W.
3 rooms, dining alcove, kitchen and bath, $62.50.
Resident Manager.

1611 CONN. AVE. N.W.
2 rooms, kit. and bath, $50.00.

RANDALL H. HAGNER & COMPANY
MORTGAGE LOAN CORRESPONDENT
New York Life Insurance Company
1321 Connecticut Ave. Phone Decatur 3600
Nights and Holidays Call Clev. 4705

The VALLEY VISTA
2032 Belmont Rd. N.W.
COMMANDING a magnificent panoramic view of Rock Creek Valley and $1,000,000 Connecticut Avenue Bridge—one of the most beautiful residential sites in the city . . . yet close-in, convenient to transportation facilities and downtown section. One to five room apartments available, furnished or unfurnished, at very reasonable rentals. Frigidaire, Radio, Glassed-in Porches, Cafe, Drug Store, Beauty Shop, Maid and Valet Service.
DEcatur 5000

Read The Post's New Classified Ads

Fourth Section	Page
Stage and Screen	1
McGoofey's First Reader	2
Culbertson on Contract	2
News of the Theaters	3

The Washington Post.

WASHINGTON: SUNDAY, MAY 1, 1932.

Fourth Section	Page
With the Veterans	4
Army and Navy Items	5
Fraternal Activities	6
Y. W. C. A. Notes	6

A World Premiere, Five New Films and a Holdover

METHODS ALTER CUSTOMS NOT—A BIT ON CROWNING A COWARD!

By NELSON B. BELL.

PRESERVING with that jealous sense of proprietorship by which it always has been characterized the freedom and fluidity that have made the production, distribution and exhibition of motion pictures the least stable of all the major industries, the cinema in Washington continues to baffle the lay mind with an almost kaleidoscopic change of form from week to week.

Abandoning, for the time being, the impressive emoluments accruing from a more or less happy combination of standard screen entertainment and the petulances, pep and pungencies of dynamic stage personalities, the Rialto this week reverts to a strictly camera-and-microphone form of diversion, upon the superlative merit of which it relies to engage the interest of the discriminating amusement seeker. RKO-Keith's having anticipated the Rialto gesture by a full week, goes further and, come Friday, again shifts the day of the week upon which its new bills will be available to the eager enthusiast by changing its inaugurals from Saturday to Friday. Not to be outdone in the matter of offering some contribution to the disruption of fixed practices, the Palace substitutes for its customary stage revue a full-fledged musical comedy, with "book," lyrics, songs, ensembles, versatile cast and large chorus as a "supplementary" to a feature picture which in normal times would be looked upon as ample lure to inveigle a greater number of lovers of the films than the theater could hold to the box office morning, noon and night.

This condition, rather more than anything that has come to public notice since the debacle of 1929, might reasonably give rise to the suspicion that even in Washington, where economic conditions are held not to change fundamentally, regardless of the straits in which the rest of the country may find itself, all may not be well with the fiscal affairs of the companies represented by the ownership of the picture houses in the downtown, first-run area.

* * * *

On the other hand, this constant flux in which the industry in its local manifestations constantly finds itself may be construed by those of long and retentive memory as a symptom of exactly the opposite of "hard times." It was this alertness to the means whereby best to make the most of the exigency of the moment that brought the motion picture out of the nickelodeon into the vacant storeroom and eventually into the luxurious palaces it occupies today with a pride that can not be measured by the mind of man.

* * * *

BACK in those seemingly remote days when Ninth street was the major thoroughfare of the "movies," it was the custom to snag the elusive nickel, dime or quarter by whatever device came most readily to hand. Managerial acumen was estimated largely upon the basis of the frequency with which it could change its mind.

Pictures were booked exclusively upon the dubious predicates of sales talk and the flamboyance of the "paper"—the rainbow hues and Tody Hamilton verbiage of the one-sheets, threes, sixes and twenty-fours that might be had at small cost to plaster the front of the theater with enticing revelations of the wonders that were to be found within. There were no such things as private projection rooms in those days. The manager was lucky if he even had an office where he might hang his hat and sit down to watch the specie roll in—if any specie rolled in!

Bookings in these primitive times were for one, two or three days, and were "yanked," in many instances, almost as soon as they were made. Consistent, thoughtful advertising through the medium of printed type was not indulged in, even by the most astute of the entrepreneurs who made Ninth street populous in the daytime and bright with electric lights at night. The entire sales appeal was concentrated on the billboard displays in front of the theaters.

If, upon scanning the lurid announcements thus disclosed, the prospective buyer of a ticket hurled himself in a rush of exuberance at the rouged young woman in the ticket window, the booking was deemed a sagacious bit of showmanship; if, under the same circumstances, the avid showshopper passed indifferently on his way, it was promptly catalogued a dud and something else immediately put in its place.

The whole sum and substance of the idea was to "get them in" and at so early a period in the industry's development the means of accomplishment were meager.

* * * *

The dominating and driving motive of those purveying shadow drama to the multitudes has not altered in the passing years. It is merely that the tools of the trade have been increased in efficiency and beautified by a high polish. Thus the seeming vacillations of the moment are but a perpetuation of those acute endeavors of the past that rescued the "picture show" from obscurity and placed it on the heights, where it glitters with its present blinding effulgence and serves as a beacon guiding those in search of wholesome, worthy enjoyment easily within the reaches of their purse to the spot where they may find it.

* * * *

THE breadth and sympathy of the public's reaction to the recent predicament of the National Theater Players who, at the expiration of two weeks, appeared to be on the verge of abandoning a project that had been planned to span a period of at least ten, can not be dismissed without a word of comment.

If there had ever been any doubt in the minds of Mr. Cochran, Mr. Brooke and their associates of the esteem in which they are held by the theatergoers of the National Capital, it must have been dispelled last week. When it became known that monetary demands that it was thought could not be met were being made upon the company under circumstances that many considered something less than equitable, the management, as well as the individual personnel of the Players, was bombarded with offers of immediate aid in meeting the crisis in order that the splendid repertoire company that has been assembled for the current spring and summer season might continue to present its plays and bring the best the theater affords in the way of legitimate entertainment to the many anxious to take advantage of an opportunity to indulge their taste for "theater" at a price scale that is ridiculously low, especially to the season subscribers.

The many instances of personal offers of aid that have come to the knowledge of this department will not be disclosed here, but they represented a warmth of affection and an enthusiasm for fair play that were immensely impressive.

The National Theater Players, it may be repeated, should entertain no further doubts—if, indeed, they ever entertained any—of the attachment the Capital feels for them.

* * * *

And there is, of course, the other side of the question. I have heard, too, of instances in which further subscriptions to the musicians' pet symphonic enterprise have been jeopardized by the union's attitude in the National Players matter. And mind you, I pose as no judge in this controversy, happily now closed. I hold merely that there are times when conciliation is more profitable to all concerned than the letter of the law.

* * * *

WITH Noel Coward's comedy, "Hay Fever," opening a week's engagement in the Belasco Theater tomorrow night, with so distinguished an actress as Constance Collier starred, interest by every right is attracted to this brilliant young author whose achievements have been so consistently triumphant as to have come to be taken as a matter of course. This department is indebted to Mrs. Imogen Taylor Walcott for a considerable amount of arduous research concerning the true character of this gifted young man. Writes Mrs. Walcott, under the not unhappy heading of "Crowning a Coward:"

"In England, not so long ago, was born a babe destined in later years to bring to the English speaking stage a potent personality that leaves its indelible imprint wherever his scintillating genius finds an outlet, or his lot is cast. Noel Coward is 33 years old and the heights he has reached make him perhaps the most romantic figure in the theater today. He has won fame and

Continued on Page 3, Column 8.

Joan Bennett in "The Trial of Vivienne Ware"—Fox.

Luis Trenker in "The Doomed Battalion"—Rialto.

Sylvia Sidney in "The Miracle Man"—Earle.

Jackie Cooper, Chic Sale in "When a Feller Needs a Friend"—Palace.

Walter Huston, Phillips Holmes in "Night Court"—Columbia.

FANNIE HURST DRAMATIC HIT SECOND WEEK

The city, crucible of dreams and glory, has been transcribed to the screen by Fannie Hurst in "Symphony of Six Million," the Radio Pictures production, which is now in its second week at RKO-Keith's Theater.

This is the first time that Fannie Hurst has written directly for the screen, and her "Symphony" is proving an outstanding box-office attraction not only in Washington, where it is being shown at popular prices, but at the Gaiety Theater, New York, where it is being shown twice daily at $2 admission charges.

Miss Hurst took her story from real life. All of the great books, all of the great plays, have been based on this formula.

The part played by Ricardo Cortez is that of a boy of the New York Ghetto, who overcomes his sordid environment to become a famous surgeon and minister to the wants of his people. Rich in sympathy, the character is human to the core, and one to bring forth an inspired performance.

Irene Dunne, costarred with Cortez, portrays a teacher who brings to the blind tots of her school the life and color of the world beyond their push-cart horizon.

Running through the drama of the story, with its human problems, joys and sorrow, is the golden thread of the romance of busy surgeon and beautiful teacher.

Pivotal roles are also played by Anna Appel and Gregory Ratoff, both well-known stars of the Jewish stage.

In holding the picture for a second week the RKO-Keith management accedes to actual demand—attendance records growing in volume daily. The run of "Symphony of Six Million" will terminate with the final showing Thursday night, May 5, the theater reverting to a Friday opening at the end of this run.

PALACE GIVES A RARE VALUE IN DIVERSION

Loew's Palace Theater is departing from its usual stage policy this week to offer a distinct innovation and experiment never before attempted in local stage history.

For the first time here, a standard Broadway musical comedy, George Gershwin's "Girl Crazy," is being presented with the feature picture at no advance in prices.

"Girl Crazy" comes to Washington just as it was presented at the Alvin Theater in New York and the Garrick, in Chicago, along with the movie sensation of the day, Jackie Cooper in "When a Feller Needs a Friend."

The show is the largest ever housed on the Palace stage. It is exactly the same production that New Yorkers paid $4.40 for. Featured are Bert Gordon, Frances Upton, Vivian Janis, Hal Thompson, Carlton Macy, Donald Foster, Floris West, Lew Parker, Patricia Garrity, John Lock, the Vitaphone Four and a chorus of Gershwin dancers.

Among the hit musical numbers which will be heard in their original settings are "I've Got Rhythm," "Sam and Delilah," "Biding My Time," "Embraceable You" and "Boy, What Love Has Done to Me."

The book was written by Guy Bolton and Jack McGowan, and the story concerns a young and wealthy New Yorker who, when he is exiled to Arizona by an irate father, refuses to accept the solitude of the West and brings the girls, gin and gayety of Broadway to Custersville.

"When a Feller Needs a Friend," is a Metro-Goldwyn-Mayer production. Featured with Jackie Cooper is the old master, Chic Sales. He plays the role of the boy's uncle.

The story is one of a crippled youth who has no courage and because of this, is bullied by older boys. How the old uncle makes a fighter of the boy is the simple tale it tells.

It is not a child's picture, but one which carries a straightaway message to every parent. It is replete with heart throbs and laughs and joys, and is expected to be one of the cinema sensations of the year.

Marian Marsh, Warren William in "Beauty and the Boss"—Metropolitan.

PUNCH DRAMA OF NEW YORK COURT EVILS

A powerful drama of circumstance which turned the home of a happily married young couple into a hot-bed of tragedy is told in "Night Court," the Metro-Goldwyn-Mayer production which opened Friday at Loew's Columbia Theater.

The story, which is based on recent disclosures of political corruption in the courts of law in New York City, depicts the web of intrigue and injustice which encircles a young taxi driver and his pretty wife when they unwittingly become involved in the private life of a well-known night-court magistrate.

Because incriminating evidence of the judge's scandals falls into the hands of the driver's wife, she is railroaded to jail on a trumped-up moral charge. The young husband, bent on exposing the jurist, discovers the latter's implication in a notorious murder charge and uses this information to force a confession from the judge relative to his wife's unjust indictment.

Phillip Holmes is featured in the cast as the taxi driver; Walter Huston plays the crooked jurist and Anita Page has the dramatic role of the framed girl. Lewis Stone has a good part in the play as a presiding judicial official. Jean Hersholt is a janitor and other well-known character actors and actresses of the stage and screen in the movie are Noel Francis, Tully Marshall, John Miljan, Warner Richmond and Mary Carlisle.

Ricardo Cortez in "Symphony of Six Million"—RKO-Keith's.

The picture was made by W. S. Van Dyke, the man who recently completed "Tarzan, the Ape Man," and not so recently "Trader Horn."

The dramatic material on which the plot was based leaves room for a wide variety of powerful episodes, such as the vivid sequence in which the stool-pigeon forces his entry into the girl's room in order to cause her arrest on a false charge; her grueling persecution and the exciting incidents which entail the crooked judge's ultimate downfall.

A New York newspaperman and Charles Beaban, playwright of note, are the coauthors of the production.

OLD FAVORITE REVIVED WITH NOTABLE CAST

Boasting an exceptionally brilliant cast and superb direction, "The Miracle Man" is brought to Warner Bros. Earle Theater this week by Paramount as the screen feature of a program which also includes vaudeville, headed by Jay C. Flippen, the Broadway star.

"The Miracle Man" first was published as a novel; then it became a successful Broadway play; then a silent picture, and finally has reached the screen as a talkie. The story of "The Miracle Man" tells of a gang of grafters, the wolves of a great city, who mark a small village and a faith healer, known as the Patriarch, as their prey. They plan to counterfeit a miracle, to start a fund for a tabernacle for "The Miracle Man," then watch the money roll in to their greedy hands. The plan works admirably, but to the astonishment of the gang, a really crippled boy is cured at the same gathering. The gang is so impressed by the miracle and by the simple goodness of the Patriarch that they refuse to continue their deception.

One of the year's greatest of casts appears in this classic screen masterpiece. It is headed by Chester Morris and Sylvia Sidney and includes John Wray, Hobart Bosworth, Irving Pichel, Robert Coogan, Ned Sparks, Lloyd Hughes and Boris Karloff.

The new vaudeville bill is headed by Jay C. Flippen, comedian star of many Broadway successes, in a hodgepodge of blackface fun entitled "Bag of Blues," and also includes Theodore, Enrica and Novello, offering a dance presentation of rhythm and beauty; the three McCann sisters, a trio of Songbirds; the St. John brothers, bringing feats of strength and skill, and Maxine Doyle, mistress of ceremonies.

Short-reel subjects, including the Graham McNamee newsreel and the Earle orchestral prelude, complete the program.

Americans demand happy endings to their motion pictures because this country is young, fundamentally happy and optimistic even in times of strife, according to Waldemar Young, veteran film scenarist.

Young's analysis of the psychology of the happy ending was made in explanation of why all things end happily in Paramount's "The Miracle Man," his latest script.

"Tragedy is a sign of age and is peculiar to nations that have ancient culture or traditions of sorrow, oppression, warfare and hunger," Young reports.

"A reflection and expression of the lives of people, situations of dramatic melancholia, either bore or frighten a happy person. Tragedy will not find public appreciation and popularity in America until this nation is older and wiser through suffering.

"The happy ending in American screen plays, stage plays and fiction stories is as native as the landscape. All the world regards this country as the land of hope. American drama simply mirrors this happiness and hope. Optimistic thought is the parent of optimistic action, whether in actual or mimic life.

"In saying that America is fundamentally happy, I do not mean to imply that there is no sadness or heartbreak among us. But the tenor and tone of America are vigorous and, in the main, hopeful."

JOAN BENNETT STARS IN FAST DRAMA OF CABARET AND COURT

Said to embrace the most dramatic courtroom scenes ever filmed, "The Trial of Vivienne Ware," a Fox production, is now playing at the Fox Theater.

Joan Bennett leads the cast of the story that tells of a society beauty and heiress caught in the web of circumstance and tried for a murder she did not commit. It is a tensely absorbing drama that fairly breathes the unusual in every foot of its telling.

The supporting cast includes Donald Cook, as counsel for the defense, and also in love with the prisoner; Allen Dinehart, Lillian Bond, Zasu Pitts, "Skeets" Gallagher and Herbert Mundin.

The story is by Kenneth M. Ellis and directed by William K. Howard, and has been broadcast over the air.

Fanchon & Marco are presenting their colorful "La Plaza" idea, with Les Gellis, Jack Brancel and Pals, Chiquita, Skeeter and Ray, Nelly Fernandez, Lucinda and Ricardo, Eduardo Delgado, Agustin Palafox, Estellita and the Spanish ensemble.

The Fox Theater is presenting 23 amateur choral and instrumental clubs for its second annual music week, one each performance, contesting for the silver trophy to be presented to the winning organization.

Fox Movitone News completes the bill.

While she inherits her talent from her distinguished father, her celebrated mother and their forbears, Joan Bennett's sophisticated bearing and splendid speaking voice are undoubtedly the result of years of association with stage people and the polishing process that European schooling gave her. She has been referred to as "Joan of Art" because, following a brief stage career in New York, she stepped into the leading role of a motion picture and became an immediate sensation, acquiring success that took other members of her distinguished family years to attain.

Oddly enough, too, she came to motion pictures from a play about the screen. This play was "Jarnegan," a satire on Hollywood, in which her father, Richard Bennett, played the star role.

UNIQUE FILM IN PREMIERE RIALTO COUP

Following its world premiere at the Rialto Theater last Friday, when society and Government officials saw this new war epic, "The Doomed Battalion" is continuing its Washington run at regular Rialto prices.

To say that this film is exceptional is putting it mildly. Critics who saw its preview on the Pacific Coast hailed it, rightly, as the 1932 edition of "All Quiet on the Western Front," although the two pictures present totally different phases of war. The comparison refers especially to the uncanny drama value of both pictures, the one a tale of France and the German lines; the other, "The Doomed Battalion," giving a picture of a little-known part of the struggle.

The scene of this Luis Trenker story of "The Doomed Battalion," is laid in the Dolomite Alps. White-capped peaks, blizzards, avalanches, ski-footed troops, and dangerous passes are the elements of drama. Tala Birell, of Max Reinhardt's Berlin theater, plays the leading role; Victor Varconi and Luis Trenker play the other chief roles. Cyril Gardner directed "The Doomed Battalion," and his achievement is something of rare beauty, memorable action and extraordinary strength.

It isn't often that really great pictures flash across the screen. But when one does unfold its magic beauties, the picture world is quick to recognize its virtues. "All Quiet on the Western Front" was such a film. And the public thrilled to its unusual action, its brilliant, though sometimes brutal frankness.

Again, comes a great epic of the screen. Again, a picture with a background of war, of struggle, but with a new setting, "The Doomed Battalion."

Here, frankly, is something in pictures. Great scenic beauty which backgrounds a story that presents a little-known phase of the World War.

Mount Collalto, key position of the battle front, is being held by Austrian troops. The Italians capture the village at the base of the mountain, but their repeated assaults on the peak fail. Their position is useless unless they possess the mountain and its passes. They undertake to dynamite the peak by boring in at the foot. It is the only way they can successfully dislodge the Austrians and so pass the Italian border.

An Austrian soldier, who leaves the mountain pass hears of the dynamiting plan and decides to warn his companions. But he is torn between returning to the trapped troops—perhaps too late—and remaining with his wife, with whom he is very much in love.

FAMOUS PLAY NOW ON VIEW AS FILM HIT

Marian Marsh and Warren William costar in this week's Metropolitan Theater screen presentation, "Beauty and the Boss," Warner Bros. film version of "The Church Mouse," the successful Broadway and Washington stage production.

Said to be refreshing in its satire and one of the most enjoyable comedy-dramas presented on the screen in many weeks, "Beauty and the Boss," tells the story of an ill-dressed, but beautiful, secretary, who finds that the busy bee must transform herself into a butterfly in order to find love. She finally lands the position of private secretary to a baron, master of men and money and a puppet in the hands of women. In her efforts to protect him from these women she unconsciously falls in love with him herself. To win him, however, she transforms herself into a ravishing beauty. The story has some daring moments which have been handled so delicately that they charm rather than shock.

Charles Butterworth, the droll comedian; David Manners and Frederick Kerr head the supporting cast, which includes Mary Doran, Lillian Bond, Polly Walters, Yola D'Avril and Barbara Leonard.

A diversified program of short subjects, including a new S. S. Van Dine Vitaphone thriller, "The Cole Murder Mystery;" a novelty reel, "Old Songs for New" and the latest issue of the Paramount Sound News complete the program.

"Beauty and the Boss," costars Marian Marsh and Warren William for the second time in recent months. Their first costarring vehicle was "Under Eighteen," which marked Miss Marsh's entry into the select circle of stardom.

In the brief year in which she has appeared in motion pictures, Miss Marsh has also appeared twice opposite John Barrymore, and once each opposite Edward G. Robinson, Richard Barthelmess and William Powell.

William has been in pictures but a short time and has already appeared in several important roles. His first work was rewarded by a long-term contract. He will shortly appear in "The Mouthpiece," a picture dealing with the highlights of a famous New York criminal lawyer's life.

Miss Marsh and William were again cast opposite each other in "Beauty and the Boss," because of their close approximation to the types called for in the script of the play. In it Miss Marsh portrays a drab little secretary who learns the value of her feminine charms and displays them with astonishing results to both her and her employer.

A GUIDE TO THE PICTURES

THIS WEEK.

RIALTO—Tala Birell and Luis Trenker in "The Doomed Battalion," short sound subjects and Universal News, with Graham McNamee.

PALACE—Jackie Cooper and Chic Sale in "When a Feller Needs a Friend" (screen). George Gershwin's "Girl Crazy" with cast of 70 (stage). Hearst Metrotone News, orchestra and Charles Gaige's organ interludes.

EARLE—Chester Morris and Sylvia Sidney in "The Miracle Man" (screen). Jay C. Flippen headlining the vaudeville (stage). Short sound subjects, Universal News, with Graham McNamee, and orchestra.

FOX—Joan Bennett in "The Trial of Vivienne Ware" (screen). Fanchon & Marco's "La Plaza" Idea (stage). Fox Movietone News and orchestra.

METROPOLITAN—Marian Marsh and Warren William in "Beauty and the Boss;" S. S. Van Dine's "The Cole Murder Mystery;" novelty, "Old Songs for New," and Paramount Sound News.

COLUMBIA—Walter Huston, Anita Page and Phillips Holmes in "Night Court," abbreviated sound subjects and Paramount Sound News.

RKO-KEITH'S—Ricardo Cortez and Irene Dunne in "The Symphony of Six Million," RKO-Pathe News and added sound shorts. Second week.

NEXT WEEK.

RKO-KEITH'S—Myrna Loy and Conway Tearle in "Vanity Fair."

METROPOLITAN—Joan Blondell in "The Famous Ferguson Case."

FOX—Thomas Meighan and Charlotte Greenwood in "Cheaters at Play," and Fanchon & Marco's "Coeds" Idea.

PALACE—Jack Oakie and Richard Arlen in "Sky Bride," and Wesley Eddy with "Slim" Timblin and "Frivolities" Revue.

EARLE—Ruth Chatterton in "The Rich Are Always With Us," and Mercedes headlining the vaudeville.

COLUMBIA—Walter Huston and Phillips Holmes in "Night Court," second week. (Probable.)

RIALTO—Tala Birell and Luis Trenker in "The Doomed Battalion," second week. (Probable.)

McGoofey's First Reader

By H. I. PHILLIPS.

THIS is Charles.

Who is Charles?

Charles is a "dark horse." He is watching the peepul.

Do the peepul see Charles?

No, the people do not see Charles, nor will they ever be able to see him.

What is a "dark horse?"

A "dark horse" is a politician who is really an airedale who thinks he is an African lion and winds up by being the goat.

Why is Charles a "dark horse?"

Because one or two newspapers have put his picture on the first page and remarked somewhat obscurely that he was a man the people would make no mistake in honoring for public office "should the occasion arise."

Does that make a man a "dark horse?"

My child, many a man has become a "dark horse" on far less encouragement than that.

Why does Charles wish to be a "dark horse?"

Well, it gets him photographed with a lot of other boys who are not going any place in particular, gives him a feeling of statesmanship, and makes him feel at times that Lincoln was a good man, too.

What does a man do after he has become a "dark horse?"

He swells up a little, goes about addressing banquets, and expressing opinions, somewhat more evasive than usual, on vital matters.

Doesn't he ever express himself so clearly and unmistakably that everybody can understand where he stands?

Not until after the convention.

Why does he hold off that long?

Because it takes him that long to realize he has been taken for a ride.

THRIFT.

Count your pennies with precision,
Clutching tightly to each one;
Never mind about derision
As you hoard them by the ton.

Be a very thrifty fellow
And a bitter foe of waste;
Let nobody ever bellow
That you spent a dime in haste.

Pennies carefully kept guarded
Soon to mighty dollars grow,
And security's awarded
To the man with lots of dough.

Soon the pennies grow to nickels
And the nickels grow to dimes,
And your vanity is tickled
To have plenty in hard times.

Buy no luxuries expensive—
Don't be careless with a cent—
Shun all shopping trips expensive—
Think before each dime is spent.

Of the borrower be wary—
Learn to say quite sternly, "No!"—
With the spenders never tarry
As you shun display and show.

Gold you soon will have a pot of
As your fortune towers tall;
Then you die * * * and soon a lot of
Lawyers will collect it all.

THE STORY OF PHILO.

1. Philo was never any good on facts.

2. He was unreliable, erratic, undependable.

3. When a little boy he would tell falsehoods for no reason whatever.

4. Nobody ever knew when he was telling the truth and when he was lying.

5. There was nothing malicious about him; it was just an idiosyncrasy.

6. As he grew older the habit flourished. Talking through his hat became a positive vice. No matter how much he studies a question, he would never give the right answer.

7. He was a great second guesser, and was wrong so consistently that whenever he expressed an opinion people would bet the other way.

8. He seemed pretty hopeless. But, strange to say, he found a job into which he fitted perfectly, and prospered ever after.

9. You'll never guess what it was, so we'll tell you.

10. He became a Government weather forecaster.

Moral—There's always some job at which any man can make good.

GEOGRAPHY.

Today's Study—Italy.

ITALY is a country in southern Europe surrounded by jumpy neighbors.

It is shaped like a boot, but Mussolini will not be satisfied until it is shaped like a pair of boots.

It was once a peaceful, quiet land inhabited by happy, lighthearted people, but a man named Benito came along and gave it efficiency, vigor, vim, pep, system and all the other things that make life such a handicap.

They formerly had carnivals, street singing and long, lazy hours in the hot sun, but now they have cash registers, card index systems, filing cabinets, time clocks and tax burdens like any other country.

It was for centuries famous for its Grand Canal, its Via Appia, its Coliseum, its Roman Forum and its Blue Grotto, but is now spoken of almost exclusively as "that country Mussolini runs."

It has a warm climate, but the heat is not unbearable as a rule, except when somebody disagrees with the dictator.

Its principal products are ultimatums, grand opera singers and newspaper editors who dared disagree with national policies.

KINDNESS TO ANIMALS.

Oh, do not tease the little mouse,
It has a heart like you.
And when you chase it 'round, the mouse,
It feels quite sad and blue.

Protect it from the cat's assault;
Red courage it is shy on;
Remember that it's not its fault
It was not born a lion!

INTELLIGENCE TEST.

HOW well informed are you? Check the word which properly completes these sentences:

A garbandine is . . . a talkative person . . . a musical instrument . . . a kind of garment . . . a device for executing criminals in France.

A madrigal is . . . a kind of bird . . . a wild dance . . . a species of tropical fish . . . a lyric . . . a powerful sleeping potion.

A patio is . . . a small pea-like vegetable . . . a man who dances in Spanish cabarets . . . a Mexican coin . . . a courtyard.

Fetlocks are . . . things applied to the doors of speakeasies by Federal raiders . . . strands of hair . . . the people of a small Scandinavian country . . . part of a horse's leg.

A nomad is . . . a soldier caught between two lines of fire; hence the term "Nomad's Land" . . . a hat worn by the ancient Greeks . . . a type of Western pony . . . a member of a wandering tribe . . . a kind of golf stick.

An easel is . . . a small, wiry animal . . . an American bird capable of carrying children in its talons . . . a man who is noted for lack of courage . . . a sort of frame upon which an artist stands a painting.

(Copyright, 1932.)

About the Chess Table

By WILLARD H. MUTCHLER

But one game remains to complete the District of Columbia Chess League's annual championship tournament and the final disposition of the titular honors is dependent upon its outcome. Vladimir Sournin, the present leader, has yet to encounter P. B. Walker, last year's champion, and needs to win + acquire the title. A loss by Sournin will leave A. C. Otten in possession of the title, while a draw will leave these two players tied.

Last week Sournin won from District Match Champion J. W. Byler by default when the latter failed to put in his appearance. E. M. Knapp drew with W. S. Sullivan, thus finishing his schedule with four draws and a loss. The standing of the players is appended.

Players.	Won.	Lost.
V. Sournin	2½	½
A. C. Otten	4	1
P. B. Walker	2½	1½
E. M. Knapp	2	3
W. S. Sullivan	1½	3½
J. W. Byler	½	4½

Team Tournament.

The A. E. McClure versus J. H. Parmalee partie which remained unfinished from the Agriculture versus Falls Church match has been adjudicated a win for Agriculture by this editor. The complete analysis of the position is shortly to be forwarded to the interested parties. The final score of this particular match, therefore, becomes 3 to 2 in favor of Agriculture, and leaves Falls Church and Y. M. C. A. tied for the lead in the first half of the five-man team tournament. The final standing of the teams and the score of the adjudicated game is appended:

Team.	Matches W.	Matches L.	Games W.	Games L.
Falls Church	4	1	18½	6½
Y. M. C. A.	4	1	17	9
Agriculture	3½	1½	17	10
Bu. Standards	2	3	13	12
Chevy Chase	1½	3½	9½	16½
Model Basin	0	5	2	23

Petroff Defense.

	J. H. Parmalee, Falls Church. White.	A. E. McClure, Agriculture. Black.
1	P—K4	P—K4
2	Kt—KB3	Kt—KB3
3	Kt—B3	B—Kt5
4	Q—K2	Q—K2
5	Q—B4	BxKt
6	KtPxB	Castles
7	Q—K2	B—Kt5
8	P—Q3	P—B4
9	P—QR4	P—KR3
10	Q—K3	Kt—B3
11	B—Q2	Q—B4
12	B—Q2	Q—B2
13	Castles KR	B—R4
14	P—R3	Kt—K2
15	Kt—R4	BxB
16	QxB	Q—Q2
17	Q—B3	K—R2
18	Kt—B5	KtxKt
19	QxKt ch	K—Kt
20	PxQ	Kt—Q4
21	P—Kt4	P—B3
22	P—QR5	Kt—B2
23	P—QB4	P—QKt3
24	KR—Kt	KR—Kt
25	PxP	PxP
26	RxR	KtxR
27	K—B	K—B2
28	B—R5	Kt—R
29	K—K2	K—Kt
30	K—K3	K—B2
31	K—K4	K—K2
32	B—Q2	Kt—B2
33	B—R5	Kt—R
34	P—B4	K—Q2
35	PxP	QPxP
36	B—Q2	K—B3
37	B—K3	Kt—B2
38	P—B3	Kt—K
39	P—Q4	KtQ3 ch
40	K—Q3	P—K5 ch
41	K—K2	KtxP
42	PxP	P—QKt4 (a)
43	B—Q4	R—QR
44	K—B2	R—R7 ch

45 Adjudicated a win for Black.

Notes by A. E. McClure.

(a) 42 . . . KtxB; 43 KxKt, KxP; 44 KxP, K—B5; 45 R—QB, R—R6 winning BP and Black's passed P shoud win.

Junior Championship.

In the third round of the tourney to determine the holder of the District's junior championship title, J. M. Drysdale and J. B. Hickam, both of Western High, drew their game. F. Tilton, of Western, then became possessor of the lead by defeating J. Spalding, of McKinley, in a brevity which appears elsewhere in this column. J. Ervin, of McKinley, won from W. Schlessinger, of Central, in the remaining game contested. The standing to date reads as follows:

Player.	Won.	Lost.
F. Tilton	2	0
J. M. Drysdale	2	0
J. B. Hickam	1	0
A. Seidenberg	1	1
J. Ervin	1	2
W. Schlessinger	1	2
J. Spalding	0	3

Albin's Counter Gambit.

	J. Spalding, McKinley.	F. Tilton, Western.
1.	P—Q4	P—Q4
2.	P—QB4	P—K4
3.	PxKP	P—Q5
4.	Kt—KB3	Kt—QB3
5.	P—K3 (a)	B—Kt5 ch
6.	K—K2 (b)	B—Kt5
7.	PxP	KtxP ch
8.	Resigns (c)	

Notes by G. E. Bishop:

(a) Leading into an old trap. 5 QKt-Q2 or P-KKt3 would have been correct.

(b) Due to his preceding move White has a bad game. B-Q2 is better than the text, however.

(c) White displays his disgust by resigning at this point. His game is still playable, however, and as Mr. J. W. Byler aptly remarks, "I have never won a game yet by resigning."

Press Club Championship.

The opening round has commenced to fire in the first annual championship chess tournament at the National Press Club. Spike Collins won from E. P. Sanford, the latter electing a Philidor's Defense. J. I. Belt defeated Hunt Clement when the latter went into a Rubinstein variation of the Sicilian Defense. P. Albus, playing an Allgier Gambit, scored over Edward Martin. Carpenter and Charles Michaelson engaged in the slower Giuoco Piano and the former came out victorious. White, incidentally, has been the winning color on all the boards to date. Games still remaining to be played in the first round find paired Cobb vs. Melman, Ring vs. Coffin, Young vs. Malton, Stephenson vs. Wickley, Miller vs. Godwin, with Turner having a bye.

Solutions to Problems.

The key to No. 478 is Kt-B2. Among those sending in solutions were Jacob Frech, J. W. Harris, Fred T. Hafelfinger, Dr. W. E. Bradley and Daniel Breeskin.

This week's offering by the well known H. W. Barry, of Boston, won first prize as the best original problem entered in the foreign section of a tourney conducted under the Leisure Hour, of London, some years ago.

Problem No. 479.

By H. W. BARRY, Boston, Mass.

K on K5; R on Q4; Kts on KKt3 and KKt4; B on KB8; Ps on QB3, QB4, Q7, KB4 and KR6.

BLACK—TEN PIECES.

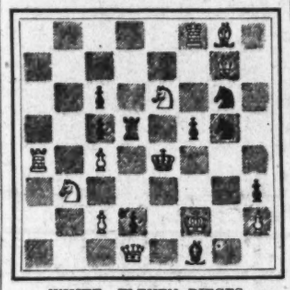

WHITE—ELEVEN PIECES.

K on KB2; Q on Q sq; Rs on QR4 and KB8; Kts on QKt3 and K6; Bs on KKt7 and KKt8; Ps on QB2, QB4 and QR2.

White to play and mate in two moves.

DIAL FLASHES

By ROBERT D. HEINL

WHY doesn't the Bandmasters Association get behind the idea of having an auditorium in one of the new public buildings here where visitors to Washington might witness the Army, Navy and Marine bands broadcasts?

This auditorium could serve the double purpose of a broadcasting studio for the service bands and at the same time the concerts could be enjoyed by out-of-town listeners visiting Washington and desiring to hear these famous organizations "in person."

The various band auditoriums at the Navy Yard, Army War College, and Marine Barracks are so remote that visitors are hardly able to find them. If there could be a centrally located auditorium in one of the new public buildings out-of-town listeners could attend the broadcasts and see just how the thing is done.

This could doubtless be brought about by President Goldman, of the American Bandmasters Association, in cooperation with Secretary of Labor Doak, President Green, of the American Federation of Labor, and Harry King, president of the Washington Chamber of Commerce. Isaac Gans could likely be counted upon to help.

If any other city in the country had even one of our service bands, they would make a great thing of it. In Washington their regular concerts are given in such out of the way places only a comparatively few are able to attend. Outsiders, especially radio listeners, want to see and hear these bands when they come to Washington, but invariably have to go away disappointed because it takes so much time to reach the band halls, assuming tourists can ever find them.

FIVE symphonic compositions, selected from 573 manuscripts, will be broadcast over WRC at 9:15 o'clock tonight and listened to by a national committee of awards selected by Deems Taylor. The Washington section of this committee is composed of Hans Kindler, Mrs. John Dickinson Sherman, Edwin N. C. Barnes and Robert D. Heinl.

There will be a second broadcast next Sunday, when the names of the winners of $10,000 in awards will be announced. Eugene Goossens, conductor of the Cincinnati Symphony Orchestra, will conduct the orchestra in tonight's tryout.

DURING his radio program last Sunday night Florenz Ziegfeld told how he engaged Eddie Cantor, the comedian.

"Cantor had been in a show in California called 'Canary Cottage,'" Mr. Ziegfeld said. "He was the oddest looking little character I had ever seen. I asked him what he would do if he got a chance to go on. 'I'd knock 'em dead,' he replied. I asked him if he thought he could hold his own in the Follies along with such people as Will Rogers, Marilyn Miller, Gallagher & Shean and Bert Williams.

"'I never heard of them,' Cantor answered. He wouldn't rehearse and I had about given up the idea of giving him a try-out when on the opening night of the Follies that year Bert Williams was taken ill. I then told Cantor he could go on for one song.

"Instead of that, he sang eleven songs and made the biggest personal hit I ever saw. At the conclusion of this trial, he said to me, 'How about a raise?' Every year after that he struck me for a raise, giving as a reason additional members to his family. After five daughters had been born, he erected a house which he called 'The House That Ziegfeld Built.'"

The "Show Boat" will be featured with Paul Robeson, who originally sang "Old Man River," in tonight's Ziegfeld broadcast (WMAL, 9:30 o'clock). If Ziegfeld keeps up his present pace he will be as famous for radio performances as he is for his stage productions.

He believes in rehearsing a radio presentation thoroughly. There is a meeting about two weeks in advance of each broadcast to decide on the general outline and the cast. The intervening time is spent writing the script and setting the cast. Rehearsals are held from noon on Sunday right through to the time of the broadcast, as a rule, about eight hours of rehearsal.

TWELVE concert and operatic artists, including Beniamino Gigli, Lily Pons, Mme. Schumann Heink and John Charles Thomas, will take part in a gala program in behalf of the Musicians' Emergency Aid organization this afternoon under the sponsorship of the General Electric Co. and the National Broadcasting Co.

The array of talent will be augmented by the participation of Walter Damrosch, dean of orchestral conductors, who will lead the National Symphony Orchestra and officiate as master of ceremonies. Dr. Damrosch is chairman of the Musicians' Emergency Aid.

The program will be given in the Times Square Studio and receipts from admissions will go to the fund for unemployed musicians.

The program, lasting one hour, and broadcast over a Nation-wide network, including WRC, at 4 p. m., follows:

March, from "Tannhauser" (Wagner), Dr. Walter Damrosch's Orchestra; "Bell Song," from "Lakme" (Delibes), Mme. Lily Pons; "Home on the Range" (Guion), John Charles Thomas; "Habanera," from "Carmen" (Bizet), Miss Gladys Swarthout; "Lohengrin's Narrative," from "Lohengrin" (Wagner), Beniamino Gigli; "Estrellita" (Ponce), Miss Aida Doninelli; "Song of the Volga Boatmen" (Russian air), George Cehanovsky; "Weiche, Wotan," from "Das Rheingold" (Wagner), Mme. Schumann-Heink; "Depuis le Jour," from "Louise" (Charpentier), Miss Grace Moore; "Nina" (Tanara), Giovanni Martinelli; "My Heart at Thy Sweet Voice," from "Samson et Delila" (Saint-Saens), Miss Carmela Ponselle; "Denny Deever" (Damrosch), Reinald Werrenrath, and prelude to "Die Meistersinger" (Wagner), Dr. Damrosch's Orchestra.

The Roman Catholic Archbishop of St. Paul, Minn., the Most Rev. John Gregory Murray, will conduct the Catholic period of the Church of the Air over WMAL this afternoon. He will talk on "The Church and the University." Music will be furnished by the Schola Cantorum of the St. Paul Seminary, under the direction of Father Missia.

In the morning period (WMAL, 9 o'clock) the Rev. Dr. Edward W. Cross, pastor of the Union Congregational Church in Richmond Hill, N. Y., will preach on the subject, "Binding Satan."

THE first of a summer series of Symphonic Hours, designed to partially replace the New York Philharmonic-Symphony concerts during the coming months, will be presented today (WMAL, 2 p. m.). Howard Barlow, who is heard frequently during the week in a half-hour symphony program, will conduct the Symphony Orchestra in the new series, and Toscha Seidel will contribute violin solos and numbers with orchestral accompaniment.

The principal orchestral works chosen by Barlow for his premiere presentation are the overture to "Oberon" (Weber), "Marche Joyeux" (Chabrier), andante from Brahms' first symphony and Moussorgsky's tone poem, "A Night on Bald Mountain."

Organized labor will go on the air in a series of weekly talks on the history of the labor movement in America through a nation-wide Columbia network, beginning today.

President William Green, of the American Federation of Labor, will inaugurate the series with a talk on "Labor's Contribution to American Civilization" (WMAL, 12:00 noon).

Mildred Steel, Washington teacher, and Dr. Robert K. Speare, New York University, will speak during the broadcast of "Our American Schools" program over WRC, at 5:30 p. m., today.

A PROGRAM marking the dedication of a new type of electrically controlled carillon and console that have been installed in the tower and chapel of the Lakeview Memorial Park, near Camden, N. J., will be broadcast over WRC, at 12:30 p. m., today. During the dedicatory program, the bell-less carillon will be played by Bernard R. Mausert, carillonneur of the memorial chapel. The Rev. John Pemberton, jr., of Camden, will deliver the dedicatory invocation.

RELIGIOUS programs over NBC networks will start their summer schedules today and next Sunday with a change in speakers, as well as in the general character of the broadcasts.

Dr. Daniel A. Poling and Dr. Harry Emerson Fosdick were heard for the last time this season last Sunday. Today the Friendly Hour with Dr. J. Stanley Durkee, and Sabbath Reveries, with Dr. Charles L. Goodell, will be inaugurated. Next Sunday the Rev. Dr. Edward Lodge Curran, dean of the Cathedral of Brooklyn, replaces the Rev. Ignatius P. Smith on the Catholic Hour and Dr. Ralph W. Sockman takes over Dr. Cadman's period.

The Silent Speak

So Easy to Turn the Little Knob.

To the Radio Editor of The Post—Sir: I am so glad that the announcers and the radio entertainers are getting a rest from their adverse critics. Every one is doing their best and are earnestly trying to please their unseen audience. If we do not especially like a program it is so easy to turn off that little knob. After all, 99 out of 100 like that particular kind of entertainment. And "who cares" whether I like it or not. "There's them that does."

I get much information of the desirable kind from your "Dial Flashes." If I wonder long enough regarding what is what, your column comes along and tells me just the very thing I have been specially wanting to know.

I have installed a superadapter, as the air conditions are not very receptive at times. And am enjoying my radio 100 per cent. We learn a great many things that we were ignorant of until we hear it over the radio. ANNIE J. SUCROW.

Wheaton, Md.

Looks Forward to Aunt May.

To the Radio Editor of The Post—Sir: At 3:45 o'clock this afternoon over WOL (Wednesday), I was charmed with the Nature Club. Aunt May, whoever she is, has a beautiful voice and the whole fifteen minutes was enchanting and I'm looking forward eagerly to hearing it weekly.

I. M.

AIR HIGHLIGHTS

11 a. m. (WMAL)—Rebroadcast from Budapest.

11:30 a. m. (WRC)—International Jewish Program.

12 noon (WMAL)—Labor Program Series.

12:30 p. m. (WRC)—Dedication Electric Carilion.

2 p. m. (WMAL)—Barlow's Symphonic Hour.

3 p. m. (WOL)—Child Health Day Exercises.

4 p. m. (WRC)—Special "GE Circle" Radio Party.

7 p. m. (WJZ)—"Standing Room Only."

6:30 p. m. (WRC)—Rudolph Schramm's Concert Orchestra.

8 p. m. (WMAL)—Belle Baker, Jack Denny's Orchestra.

8:15 p. m. (WRC)—Album of Familiar Music.

8:15 p. m. (WJZ)—Count Felix von Luckner; Stag Party.

9:15 p. m. (WRC)—NBC Orchestral Award Program.

9:30 p. m. (WMAL)—Ziegfeld's Radio Show.

CULBERTSON ON CONTRACT

By ELY CULBERTSON

World's Champion Player and Greatest Card Analyst

301.

JUMP OVERCALLS BY THE DEFENDING HAND.

LESSON No. 22.

THE Defending Hand, which must enter the bidding after an opponent's Opening bid may make a regulation (minimum) Overcall with a biddable suit and about 1½ to 2½ honor-tricks in the hand. With about 2½ honor-tricks and a stopper in the opponents' suit, a simple Overcall may be made at notrump. With a strong hand containing 3 or more honor-tricks, and possibly (usually preferably) a biddable suit, and some strength in the major suits to support partner's possible Takeout in a major, a Double for a Takeout may be made.

Many hands are exceptionally strong in honor-tricks, containing more than 3, with two biddable suits or a powerful single suit. These hands may be shown by jumping the Defensive Overcall—that is, bidding a suit higher than necessary in order to overcall the opponent's bid. This Jump Overcall is not a Forcing bid, but it does strongly invite partner to support the suit, if able.

If South (Dealer) has opened the bidding with one club, and you hold:

Spades A K 6 5 4
Hearts A Q 10 9 7
Diamonds K 5
Clubs 6

you have 4 honor-tricks and two biddable suits. A Takeout Double would show your honor-trick strength, but might force your partner to bid on a very poor hand. However, if you show one of your biddable suits and also you exceptional strength, partner may be able to offer you support at once. The proper bid is a Jump Overcall of two spades.

If partner holds:

Spades 3 2
Hearts 3 2
Diamonds A 7 5 4
Clubs 10 9 7 4

his response to a Takeout Double could not be spades or hearts, but he can raise the suit of the Jump Overcall with about 1 honor-trick, to keep the bidding open. A Jump Overcall strongly invites partner to make a weak response, but permits him to pass if he holds a bust. With the hand just given, partner's proper response is three spades.

The Opening Hand now passes and the Defending player can show his strong heart suit by bidding four hearts. The two-suited nature of the hand is thus revealed to partner. This could not have happened, probably, if the Takeout Double had been used. Also the Defending player has learned from his partner's Raise that partner is not trickless—an important and vital bit of information. Partner is now given the opportunity to choose between spades and hearts. With only two hearts as against three small spades, in his hand, partner makes the choice by bidding four spades.

Notice that a Jump Overcall is made either with a two-suiter—a hand containing two five-card suits, or a five and a six-card suit—or a hand with a long and strong suit (a freak). A Jump Overcall is almost certainly an indication of a five-card trump suit with about 4 trump tricks, or, if the Jump is made to three (as three hearts over one spade), the suit probably is about as strong as a suit bid to three (when unsupported) by a player opening the bidding. Partner can support a Jump Overcall of two with Q x or three small trumps. If he has an [illegible] he has 2 supporting tricks), or a higher Jump Overcall with only one trump and an honor-trick somewhere in the hand.

In a defending position and holding:

Spades K J 5
Hearts K Q 10
Diamonds A J 10
Clubs K J 5 3

the proper bid is either a Takeout Double or notrump, after a bid of one spade. With 5 honor-tricks in this hand and 2½ in the Opening Hand, it is unlikely that Opening Hand's partner holds enough to raise. It is also probable that this player's partner has a very weak hand, too, so that notrump may be rather preferable to a Takeout Double, especially with the stopper in spades.

If the hand, however, is:

Spades J
Hearts A Q J 10 8 4
Diamonds K J
Clubs A K J 5

the bid is three hearts. The hand contains between 8 and 9 tricks if hearts are trump, so that if partner raises on 1 honor-trick and a heart or two, it is not overly optimistic.

Another reason that the Jump Overcall is to be preferred to the Takeout Double when holding strong two-suiter or a hand with a powerful single suit is that even when a Takeout Double is made, partner may still pass for a penalty or may make a minimum notrump or minor suit response, shutting out important information that might better have been given by the Jump Overcall. Though not strictly Forcing, since partner may pass with a blank hand, the Jump Overcall is a very strong bid, showing a hand of unusual strength, and urgently requesting partner not to let the bidding die if there is the slightest excuse for keeping it open (the "excuse" being about 1 honor-trick somewhere in the hand).

TODAY'S POINTER.

The Jump Overcall is one of the most effective bids in Contract, provided such a bid is safeguarded with adequate honor and playing-tricks.

ANSWERS TO QUESTIONS.

A Sound Pass.

Question: The Dealer passed. He held:

Spades 7 6 5 2
Hearts A 10 6 4 3
Diamonds J 3
Clubs J 3

The Second Hand bid one club, Third Hand bid one heart and Fourth Hand bid one spade. What should the Dealer's next bid be, or should he pass? Neither side was vulnerable and neither side had anything toward game.

Answer: In support of partner's Overcall bid of one heart, the Dealer holds 2 tricks in hearts and 1 trick for the doubleton club or diamond. He can not count both. The hand, therefore, counts 3 tricks in support of the heart Overcall and is not strong enough to justify any bidding.

The Choice of a Lead.

Question: When partner has bid, what card do you lead of partner's bid suit when you have three with the Knave, Queen, King or Ace?

Answer: In leading to your partner's bid suit, the lowest and not the top is best, holding Knave, Queen or King. Of coulse, against the suit declaration, if you hold the Ace, you should always lead it.

Only French College in U. S.

Worcester, Mass (U.P.).—Assumption College here is the only French college in the United States. Its president, the Rev. Crescent L. Armanet, recently was awarded the honor of officier d'academie by the French ministry of education and fine arts.

Daily Cross-Word Puzzle

By RICHARD H. TINGLEY

ACROSS.

1 Smell
5 Bird made famous by Noah
9 Norse war-god
13 Blockhead
17 Domesticated
18 Greedy
19 Ravel out
20 Pen name of Charles Lamb
21 Archetype
22 Blistered
24 Uproar
25 Pirate
27 Friendly pocket
28 Bodies politic
30 Fragment
31 Stays
33 Land where Cain settled
34 A low resort
37 Friendly gatherings
39 Post at end of a handrail
43 Vases
44 To harden
45 Small island
47 Axle grease
48 Tool for producing a lustrous surface on metal
49 Mimicker
50 Horizontal top piece
53 New; comb. form
54 Anything or anybody that gives pleasure
56 Orient
57 Manufacturing city in Holland
59 Matured
61 Insulate
63 Named
65 Once Scot
67 Cut
70 Ostrich
71 Beverage of the gods
73 Collegiate town in France
74 Multitude of small or young persons or things
75 Part of the face
77 Exactly
78 Fairies
80 A mystery
81 Perfume
83 Firat
85 Regulations
86 He whose wife was turned into a pillar of salt
88 Grooves
89 Female parent of lower animals
90 Woven
94 Goddess of malicious mischief
95 Climbing plant
99 Side of a bird's head between eye and beak
100 Arbitrary
103 Fondness
104 Gulf in Arabia
105 Pan's musical instrument
106 Military assistant
107 Traditional home of Lilith
108 Utmost
109 Absolute monarch
110 Dregs
111—Delegate

DOWN.

1 Of the ear
2 Part of a pedestal between base and surbase
3 Hebrew measure
4 Motives
5 Derrick arm at ship's side
6 Above
7 Force: in phrases
8 Building
9 Toga worn by Roman consuls
10 Fiery
11 Heated place
12 Part of a fortification
13 Treated with scornful mirth
14 Medley
15 Wild beast
16 Makes edging
23 The coarse part of hemp or flax
26 Dexterity
29 Unit of weight
31 Dutch South African colonist
32 Inclines
34 Bound
35 Verbal
36 Break in
37 Austere
38 To hold a session
40 Astonishing
41 French abbe who originated methods for teaching deaf mutes
42 Former kingdom, now province in Spain
44 Hastened
46 Bank clerks
49 Tremulous
51 Egyptian goddess of art
52 Depart
55 Purpose
56 Girl's name; mountain in Utah
58 Suffix: "like"
60 Consumers
62 Willow twig
63 Weblike membrane
64 Give out
66 Hermit
68 Bird of prey
69 Colors
72 Hole on a putting green
73 Salutations
76 Conspicuous
79 Matter-of-fact
80 Makes a noise like thunder
82 Perch
84 Snapping beetle
85 Aries of the zodiac
87 Decoy
89 Valleys
90 Chatter
91 Floated
92 Greek god of war
93 Raised platform
95 Ill-mannered
96 Mining vein
97 Smooth
98 Tear
101 Mineral spring
102 Exclamation of disapproval

YESTERDAY'S ANSWER.

(Copyright, 1932.)

On the Air Today

WRC—National Broadcasting Co.
(316 Meters, 950 Kilocycles.)

7:00 a. m.—Melody Hour.
8:00 a. m.—N. B. C. Children's Hour.
9:00 a. m.—Clyde Doerr Saxaphone Octet.
9:30 a. m.—Southland Sketches.
10:00 a. m.—Neapolitan Days.
10:30 a. m.—Maj. Bowes Family Party.
11:30 a. m.—"The Cultural Awakening of the Near East"; program in connection with Hebrew University of Palestine.
12:30 p. m.—Dedication of First Electric Carillon, Lakeview Memorial Park, N. J.
12:45 p. m.—Address by Charles Milton Tremaine, director of National Bureau of Advancement of Music.
12:48 p. m.—"Pop" Concert.
1:15 p. m.—National Jubilee Singers.
1:30 p. m.—Moonshine and Honeysuckle.
2:00 p. m.—Wayne King Orchestra.
2:30 p. m.—National Sunday Forum.
3:00 p. m.—Jane Froman.
3:15 p. m.—"Child Health and National Well-Being," by Dr. Fred Kelly.
3:30 p. m.—Organ Recital.
3:45 p. m.—"Pastels."
4:00 p. m.—Special "G. E. Circle" Radio Party.
5:00 p. m.—The Catholic Hour.
5:30 p. m.—National Education Association Program.
6:00 p. m.—Address by Senator Hatfield.
6:06 p. m.—Godfrey Ludlow, violinist.
6:15 p. m.—Radio Party.
6:21 p. m.—Florence Wightman, Harpist.
6:30 p. m.—The Washington Gas Light Co. Orchestra, Rudolph Schramm, Conducting.
7:00 p. m.—Chase & Sanborn Orchestra—Rubinoff.
8:00 p. m.—"Our Government," by David Lawrence.
8:15 p. m.—"American Album of Familiar Music."
8:45 p. m.—Buick Musical Comedy Program.
9:15 p. m.—N. B. C. Orchestral Award Program.
10:30 p. m.—Sunday at Seth Parkers.
11:00 p. m.—Last Minute News.
11:02 p. m.—Teddy Black Orchestra.
11:30 p. m.—Palais d'Or Orchestra.

WMAL—Columbia Broadcasting System.
(475.9 Meters, 630 Kilocycles.)

9:00 a. m.—Church of the Air.
9:30 a. m.—Salon Orchestra.
10:00 a. m.—Julia Mahoney and Charles Carlile.
10:30 a. m.—Voice of St. Louis.
10:45 a. m.—Watch Tower Service.
11:00 a. m.—Special Program from Hungary.
11:30 a. m.—International Broadcast.
11:45 a. m.—Street Singers.
12:00 noon—"Builders of America," William Green, American Federation of Labor.
12:30 p. m.—Recital.
1:00 p. m.—Eight Sons of Eli, and Howard Twins.
1:30 p. m.—Church of the Air, Most Rev. John Gregory Murray, Catholic Archbishop of St. Paul, Minn.
2:00 p. m.—Symphonic Hour, Toscha Seidel, Violinist.
3:00 p. m.—Cathedral Hour.
4:00 p. m.—Evensong Service from Washington Cathedral, Festival Service for the American Conference on International Justice.
5:00 p. m.—Quiet Harmonies.
5:30 p. m.—Roses and Drums.
6:00 p. m.—The World's Business, Dr. Julius Klein.
6:15 p. m.—Alex Hass Gypsy Orchestra.
6:45 p. m.—Frank Young, Pianist.
7:00 p. m.—A Night in Paris.
7:15 p. m.—Ernest Hutcheson, Pianist.
7:30 p. m.—Highway Traveler.
7:45 p. m.—Angelo Patri, "Your Child."
8:00 p. m.—Belle Baker and Jack Denny's Orchestra.
8:30 p. m.—Pennzoil Parade.
9:00 p. m.—Edna Wallace Hopper Variety Show.
9:30 p. m.—Ziegfeld Radio Show.
10:00 p. m.—Gauchos.
10:30 p. m.—Evening Melodies.
11:00 p. m.—Eddie Duchin Orchestra.
11:30 p. m.—California Melodies.

WOL—American Broadcasting Co.
(229 Meters, 1,310 Kilocycles.)

10:00 a. m.—Talk by A. G. Morse.
10:15 a. m.—Dream Sweethearts.
10:30 a. m.—Sea Isle Moaners.
11:00 a. m.—Services from New York Avenue Presbyterian Church.
12:30 p. m.—Uncle Gerry.
1:00 p. m.—Jack Ralston Orchestra.
2:00 p. m.—Stamp Romances, Albert F. Kunze.
2:15 p. m.—Jimmy Harbison, Pianist.
2:30 p. m.—V. F. W. Post, Frederick Dent Grant.
3:00 p. m.—Child Health Day Exercises, auspices of American Legion.
4:30 p. m.—Organ Recital.
4:45 p. m.—A Pair of Shannons.
5:00 p. m.—Washington Catholic Radio Hour.
6:00 p. m.—Marylanders.

WJSV, Incorporated.
(244 Meters, 1,460 Kilocycles.)

6:00 a. m.—Elder Michaux.
10:00 a. m.—Child Health Day Program.
10:30 a. m.—Salon Music.
10:45 a. m.—Watch Tower Hour.
11:00 a. m.—Fourth Presbyterian Church Services.
2:00 p. m.—Church of the Air.
2:30 p. m.—Joe and Harry.
3:00 p. m.—Metropolitan Dance Orchestra.
3:45 p. m.—Stamps and Their History.
4:00 p. m.—Fred E. Gross, Tenor; Norma Black, Pianist.
4:30 p. m.—Gospel Twilight Hour.
5:45 p. m.—Silver String Revelers.
6:00 p. m.—Gospel Broadcasting Association.
7:00 p. m.—Shoreham Concert.
7:45 p. m.—Roland Wheeler, Tenor.
8:00 p. m.—First Church Christ Scientist.
9:15 p. m.—"Memories of France," Germain Johnson.
9:30 p. m.—Morman Church Program.
10:00 p. m.—Slaughter's Orchestra.
10:30 p. m.—Radio Evangelistic Service.
11:00 p. m.—Gospel Tabernacle Service.

WBAL—BALTIMORE.
(1,060 Kilocycles.)

WBAL Independent Operation.

8:00 a. m.—Children's Hour.
9:00 a. m.—Mexican Marimba Typica Band.
9:30 a. m.—Exploring America, Carveth Wells.
10:00 a. m.—Morning Musicale.
11:00 a. m.—Careless Love.
11:30 a. m.—Baltimoreans.
12:00 noon—Symphony—Erno Rapee, Conductor.
1:00 p. m.—London String Quartet.
1:30 p. m.—Yeast Posmers.
2:00 p. m.—Friendly Hour.
2:30 p. m.—Garden Party.
3:00 p. m.—Songs of Home.
3:30 p. m.—Lifetime Revue.
4:00 p. m.—Sabbath Reveries.
4:30 p. m.—Guardsmen.
5:00 p. m.—WBAL String Quartet.
5:30 p. m.—Don Pedro Vis.
6:00 to 6:30 p. m.—At the Console.
(760 Kilocycles.)

Synchronized Operation WBAL-WJZ
(Tune WBAL on WJZ Dial Setting.)

6:30 p. m. to 11:00 p. m.—Programs same as WJZ.

SUNDAY, MAY 1.
(Eastern Standard Time.)
(Associated Press.)

394.5—WJ

A Noel Coward Caricature and a Comedy for Nats.

NOEL COWARD ASSURES THE BELASCO FUN

Patterson McNutt, represented on the stage this season by the highly comic "Cloudy With Showers," and in recent years by such successful ventures as "The Poor Nut," "Kibitzer" and "This Thing Called Love," will present Constance Collier in Noel Coward's comedy, "Hay Fever," at the Shubert-Belasco Theater for one week commencing Monday evening, May 2.

Associated with Miss Collier in the cast will be Eric Cowley, lately a skilled and amusing figure in Somerset Maugham's "The Breadwinner," Anthony Kemble-Cooper, Julia Hoyt, Betty Linley, Edward Cooper, Valerie Cossart and Alice Belmore Cliffe.

In "Hay Fever," Noel Coward, whose triumph both as an author and actor in the highly successful "Private Lives," is vividly remembered, concerns himself with the gay and lunatic and unpredictable conduct of the Blisses, an English family sojourning in a country house near London. These Blisses are a mad lot. The mother is a momentarily retired actress who, lacking a paying audience, uses her husband and children as her supporting cast. Torn with nostalgia for her earlier stage triumphs, she uses her home for a theater, lapsing now and then into fragments from her former successes and even tugging for applause and sympathy. Her husband and her son and daughter are only slightly less mad than this anguished idler who is their wife and mother.

To the bedlam of their household come, one week-end, four guests, each invited by a member of the household and each unaware of the others' coming. Nor have the four Blisses confided to each other that each has invited a guest. The self-centered family ignore their guests, submit them to a great variety of indignities and humiliations and then wonder at their bewilderment. Oblivious to their own rudeness and crazy deportment, to their guests they seem downright maniacs.

Mr. Coward has fashioned this gay caricature of the egocentrics with his customary frothy wit and ingenuity. This Mr. Coward, who has given us "The Vortex," in addition to "Private Lives," and who is perhaps the most skilled and versatile figure in the English theater, writes comedies, lyrics, music and musical comedy books when he is not contriving such spectacles as "Cavalcade," a mammoth pageant which now overflows a London stage.

Constance Collier in "Hay Fever" —Belasco.

Kathryn Givney in "The Unexpected Husband"—National.

AT THE PLAY IN NEW YORK

By MARK BARRON.

NEW YORK, April 30 (A.P.).—It has become a Broadway axiom that there must be one delightfully surprising hit among the usual crop of desultory plays that always arrive during the off season in the theater.

"Grand Hotel" arrived unheralded and unknown, exciting a set of unprepared critics into huzzahs. And now there has come into New York a drama called "Another Language," which caught first nighters unawares. Expecting only another mild spring play, they were joyfully amazed to find one of the most extraordinary shows of the season, one that will seriously threaten "Mourning Becomes Electra" as a candidate for the soon-to-be-awarded Pulitzer prize.

"Another Language" is written by Rose Franken, a little-known author, and produced by Arthur Beckhard, an unknown producer. It has a cast of no stars, but one with such capable performers as Glenn Anders, Dorothy Stickney and Margaret Wycherly.

It offers a simple story, a dramatic exposition of family life as it takes place in the Hallam home. Miss Franken has studied the Hallams so intimately that there is nothing in their characters that has escaped her facile pen.

Miss Franken exposes every emotion of this family as she leads her story to a denouement in the last act, which sent the first night audience to its feet with an exhibition of cheering rarely seen in the theater these days.

The play marked a triumph for two newcomers to Broadway. The outstanding performance was given by Margaret Hamilton, a product of the Cleveland playhouse, who was making her Broadway debut.

It also revealed Beckhard as an outstanding producer and director. The only previous shows he has staged were in a stock company in Greenwich, Conn. Surprisingly, he is one manager who produces with his own money. (Editor's note—This is reproduced here to offer contrast to the less ecstatic Washington reception of the play.)

MAURICE DEKOBRA, the French novelist, is here gathering material for his new book about Broadway show girls. During idle moments he is discussing proposed dramatic versions of his novels. His "Madonna of the Sleeping Cars" may soon be seen on the stage, and with A. H. Woods as its producer.

John Colton, adapter of "Rain," has been considering adapting "Serenade to the Hangman," as also has Eugene Walter. When one of them gets around to that, Sam H. Harris will be the sponsor.

"BLESSED EVENT," that comedy about a gossip columnist, is having a lively engagement on Broadway, but there is some doubt as to its fate when time comes for it to go a-touring. Roger Pryor, who has been playing the leading role, already has signed a contract to play in a Denver stock company this summer, so he can not go out with it.

George Jessel has been negotiating for the play, and may take it on tour with himself in the part of the columnist. If this happens, then its first out-of-town stop probably will be Chicago.

COMING STAGE ATTRACTIONS

FOR the week of May 9 the National Theater Players are rehearsing A. A. Milne's fantastic play "Michael and Mary."

This is the play rated in the same class as the Barrie plays, such as "What Every Woman Knows," &c. It is no exaggeration to say that Milne in "Michael and Mary," really approached the highest form of stage art. The play was so well received in London and New York that it ran a full season in each metropolis. Further, it enjoyed two years on "the road" in America.

In presenting "Michael and Mary," the management of the National Theater Players believes that the Washington public will get one of the greatest plays written within the last decade. It tells the story of two idealists, Michael and Mary, who meet in the British Museum, fall in love at first sight, and go on to a life of high romance.

Two matinees of the play will be given, on Wednesday and Saturday.

BEGINNING with the Sunday, May 8, matinee, the famous "Wine, Woman and Song" company of burlesquers will take possession of the stage at the Gayety Theater.

The foremost feminine role is assumed by Georgia Sothern, a talented beauty of renown. She will be supported by an able cast of comedians, singers and dancers.

The chorus is heralded as one of the season's best.

Dance Program.

Lisa Gardiner and her senior dance group will present a program of dances at Wardman Park Theater Saturday night, May 14, at 8:30 o'clock. The recital will be danced in three parts, each part featuring a ballet and its accompanying divertissements.

The costumes have been designed by Miss Gardiner and Christine Stewart and have been executed by Miss Stewart and Lizzi Yoder.

GLEN ECHO TO OPEN FOR THE SEASON MAY 7

Next Saturday, May 7, may not be a red letter day on the calendar, but it has all that importance to the kids of Washington and surrounding country, for it marks the opening of Glen Echo Park, the playground for young and old, where every amusement desired can be had for small sums.

Most of the old favorites have been improved; the Old Mill, while having been built entirely new last year, this year boasts new and grander scenic effects, with an elaborate desert scene in the body of the structure that is said to be very striking.

The airplane swings, big roller coaster, dodgem rides, skee ball alleys, magnificent shooting galleries, Midway and other diversions all are ready to spread the gospel of joy to the thousands who make Glen Echo summer headquarters.

Of special importance is the news that the magnificent swimming pool will open on May 28 at noon.

This year, as usual, the popular MacWilliams and his band will hold forth at the fine ballroom, dispensing the latest dance music.

STRING GROUP GIVES BENEFIT FOR SYMPHONY

A program, organized primarily as a benefit for the National Symphony Orchestra, will be presented by the Washington String Quartet in the west ballroom of the Shoreham Hotel Friday at 9 p. m. This also marks the premiere publicly of this new quartet which has members from the personnel of the orchestra and which was sponsored in a private debut performance at the Arts Club recently by Hans Kindler, conductor of the Washington orchestra.

The members of the quartet, all well known here, are: Milton Schwartz, first violin; Paul Brightenburg, second violin; George Wargo, viola; and Sydney Hamer, violoncello. Their performance at the Arts Club won such unusually enthusiastic applause from an invited audience of music-lovers that they were requested to present this public performance, which, with a different program, they offer as a benefit for the orchestra.

They will play Friday: Haydn's famous "Quinton" Quartet in D minor; "Quartet in A minor," by Ippolitow-Ivanov; "Fugue," by Mary Howe, of this city; and Wargo's clever arrangement of "Russian Dance."

HINDA WAUSAU IN HER FINAL BURLESK WEEK

Hinda Wausau, a name that will go down in burlesk history as the greatest drawing card that has ever played a Washington burlesk theater, will make her first and only appearance of the season at the Gayety Theater, starting with Sunday matinee today.

Miss Wausau has finally heeded Manager Jimmy Lake's repeated wires and will make her final appearance in burlesk, before returning to New York to begin rehearsals for Billy Rose's new musical show which is to open shortly on Broadway. Miss Wausau has just finished a sensational tour of the large picture houses in the Middle West and is anxiously awaiting her last appearance in burlesk in the city where she made her greatest success.

She will have in her support the cream of the burlesk crop, namely: Billy Fields, Chuck Callahan, Lou Powers, a trio of real funny men; Lew Denney, Milt Bronson, Les Sponsler and Bob Wallace, a quartet of real singers, dancers and straight men. The feminine artists will comprise Georgia Sothern, Billie Holmes, Ann Meyers, Dot Alexander and Charlotte La Burr.

JAY C. FLIPPEN, one of the foremost of the stage's blackface comics, who returns to the Earle this week as headline attraction of the vaudeville.

FRANCES UPTON, one of the attractive and talented principals in the abbreviated version of "Girl Crazy," on the Palace stage the current week.

JACK BRANCOL, "and pals" play an important part in the entertainment afforded by Fanchon & Marco's "La Plaza" Idea, at the Fox.

Hinda Wausau, "the platinum star of burlesk" —Gayety.

Miss Mary Wislocky, Ukrainian Concert. —Auditorium—Tonight.

CHORUS TO BE PRESENTED IN NATIVE SONGS

The Ukrainian National Chorus, assembled and conducted by Alexander Koshetz, has delighted and amazed music lovers both in Europe and America. The appeal of the chorus is as much in the character of the music presented as in the magnificent orchestra-like quality of the singing, which is without accompaniment.

For years Prof. Koshetz assembled and arranged the beautiful folk songs and great ritual hymns of his native land. In the program today some of the most stirring and melodious of these songs are presented. When Ukrainian folk lore is being interpreted thus one seems to see the mighty figure of the Ukraine rising with its colossal wealth of youthful and untouched vitality. These songs are full of tenderness and sympathy, of sweet melancholy—yet they are never weak or colorless, but always bright, buoyant and with a bubbling merriment. Their ritual songs have a peculiar blending of the pagan and Christian feeling.

Dressed in the brilliant blues, greens, reds and white of their gorgeously embroidered native costumes, the chorus, as one instrument, sends forth a volume of triumphant song that in its power is victory itself, seeming to defy hardship, death or despot.

The chorus and ballet will appear at the Washington Auditorium this evening at 8:15.

PHILHARMONIC CONDUCTOR TO DEBUT IN 1933

For the ninety-first season, 1932-33, of the Philharmonic-Symphony Society of New York, the T. Arthur Smith Concert Bureau announces three conductors, Arturo Toscanini, Bruno Walter and Issay Dobrowen. Maestro Toscanini, returning for his eighth consecutive year, will conduct the last concert of the season, that of March 7. Mr. Walter, who officiated for seven weeks of this past winter, will lengthen his visit this time to nine weeks and will conduct in Washington on January 24. Mr. Dobrowen, who has never before conducted in New York, has been engaged for four weeks and will conduct in Washington on December 13.

In Mr. Dobrowen Washington will will have the privilege of learning to know one of the outstanding younger conductors of today. Born on February 27, 1894, in Nijni-Novgorod, Russia, he studied under Jaroschewski, Igumnow and Tenelew at the Moscow Conservatory, and at the age of 16 was graduated with the gold medal for composition and for the piano. Subsequently he continued his piano studies for some time under Leopold Godowsky, in Vienna.

MT. VERNON
STEAMER
Charles Macalester
Under U. S. Government Inspection.
Leaves Seventh St. Wharf Daily
10 A. M. and 2 P. M.
Round Trip, 85c
Admission, 25c
Cafe and Lunch Counter on Steamer.
Mount Vernon Not Open on Sundays

A COWARD

Continued from Page 1.

admiration from Picadilly to Broadway.

"His genius is all the more remarkable because it seems to know no bounds. Within the space of a few short years his ability has proven him a master-craftsman in every phase of endeavor behind the footlights. Versatility has seldom manifest itself more profoundly than in the makeup of this young Britisher. His efforts have run the whole gamut of emotions in a profession which is based solely upon emotional appeal — laughter, tears, the ecstasy of a glorious melody—all spring from his facile pen as easily and spontaneously as if a lifetime of experience lay behind him.

"Nor are his literary and musical accomplishments his only claim to theatrical fame—he is a splendid actor, director and producer as well and in these multiple capacities has brought a world of enjoyment to two hemispheres.

"There can be no doubt of Noel Coward's brilliant, bristling wit. 'Hay Fever' and 'Private Lives' abundantly overflow with humor. And it is keen-cutting humor; his dialogue is short, crisp, concise, it aims at the bull's eye and rarely does it miss its mark. His energy and vitality, his restless spirit ever seeking new worlds to conquer, is evident in many of his plays—no long-winded, tedious speeches are hurled across the footlights—his characters know what they are after and by dint of their own perseverance they reach their goal.

"Mr. Coward has thrust aside many of the old traditions of the theater, he does not believe that just because a play has won the public favor, its run should be continued indefinitely. When he produced 'Private Lives' in London, he permitted it a run of only three months. He did the same thing with the same play when it had its American presentation."

* * * *

Mr. Coward, fortunately, can not always control the destinies of his works when turned over to the ministrations of independent producers, so some of them now and again run as long as a year or more uninterruptedly!

* * *

"NOEL COWARD," resumes Mrs. Walcott, "in his meteoric career has contributed much to the brilliance of many London revues. Charles B. Cochran, who holds much the same position in the British capital as does Florenz Zeigfeld in America, has been heard to remark that he knows of only two men in the theater who can be responsible for the writing of an entire revue and one of them is Noel Coward. If Mr. Cochran has any criticism at all to make of Mr. Coward's genius, it is that he usually furnishes enough excellent material for three revues instead of one and the matter of "cutting" becomes an arduous task.

"Just at the moment when all England had concluded that Noel Coward had achieved the pinnacle of success through his diversified talents in the theater, he produced his masterful "Cavalcade"—a brilliant, historical pageant through which the true spirit of England lives and breathes and the real British character is revealed; a spectacle employing 400 people,

"The play covers a period from 1899 to the present day and it is not a little amazing to find a young man in his early thirties, who can so faithfully present the spirit and atmosphere of events which took place while he was still a child and to make them so inspiring and realistic that it becomes almost inconceivable that he did not live through them as a mature eye-witness.

"'Cavalcade' had its premiere in London last October, while England, with the rest of the world, seemed so hopelessly sunk in the mire of despair, and its production has been said to have done more to restore the heritage of British pride and patriotism than any other single achievement during the post-war period of the English theater.

"Speculations are rife along Broadway regarding the possible presentation of 'Cavalcade' in America and it is rumored that when, and if, the pageant does reach these shores, Mr. Coward will alter its theme to cover a period of 30 years in American history rather than British.

"With the tide at such a low ebb in the American theater, it might appear a hazardous undertaking to import the present 'Cavalcade' with its 400 characters, to these shores; but, on the other hand, what an adventure it would be to view the pageantry of English history as well as its possible American prototype. Let us hope it is not asking too much of Mr. Coward."

* * * *

And let us hope, also, that it is not asking too much for others to contribute comparably valuable addenda, as the spirit may move, to the Sabbath remarks customarily occupying this sometimes ominous space!

COMEDY RIOT NAT. PLAYERS' NEW VENTURE

"The Unexpected Husband" is the intriguing title of the play offered by the National Theater Players for the week beginning tomorrow night, Monday, May 2.

Barry Connors is the author of "The Unexpected Husband." He will be remembered by theatergoers as the author of "The Patsy," which featured Clairborne Foster, and one of the real comedies of the American stage, "Applesauce."

In his latest play, Barry Connors follows his usual vein of humor and audiences at the National Theater are in for a week of fun, real frivolity.

The plot of the play is laid in Manhattan, where a young Texas girl, fresh from the ranch, comes with the intention of matrimony. Her idea of a real husband is a playboy of the West Forties, and her father, not liking this type, follows the girl with the intention of breaking up "the affair." Plenty of complications follow. The old man, naturally, is adamant—and the girl, though she loves her father, is equally determined that she shall not be frustrated.

In the end the girl is attracted to an entirely different man, and all ends happily. As the Texas girl, Leona Powers has one of the finest roles yet given her—and she is aptly fitted to it.

Other players who will romp through a gorgeous comedy are Mrs. Hibbard, Donald Woods, Owen Davis, Jr., Raymond Bramley, Forrest Orr and others.

The usual matinees are scheduled for Wednesday and Saturday.

Tallulah and Gary.

"The Devil and the Deep," a story of love and adventure woven into the background of a submarine disaster, has been announced as a costarring vehicle for Tallulah Bankhead and Gary Cooper. The picture will introduce to the screen Charles Laughton, London stage star, whose recent trip to New York for "Payment Deferred" brought him to the attention of film producers.

AMUSEMENTS

WARNER BROS. THEATRE
EARLE
TODAY
The Film Masterpiece
THE MIRACLE MAN
A Paramount Picture With
CHESTER MORRIS
SYLVIA SIDNEY
On the Stage
Washington's Only Vaudeville Headed by
JAY FLIPPEN
Doors Open 1:30.

WARNER BROS. THEATRE
METROPOLITAN
NOW
Learn What to Do When Business Interferes With Pleasure
BEAUTY AND THE BOSS
A Warner Bros. Comedy with
MARIAN MARSH
WARREN WILLIAM
—Also—
S. S. VAN DINE'S
COLE MURDER MYSTERY
OLD SONGS FOR NEW
Doors Open 1:30.

AMUSEMENTS.

MONDAY At 8:30, Orch., $2.50; Mez., $2 & $1.50; Bal. $1.50 & $1; Gal., 50c.
SHUBERT BELASCO
MGMT. LEE AND J. J. SHUBERT
MATINEES At 2:30, Thursday, 50c to $1.50 Satdy. 50c to $2

Patterson McNutt Presents
CONSTANCE COLLIER
IN
Noel Coward's Best Comedy
HAY FEVER
The London and New York Laugh Success

With Eric Cowley and the Superb English Cast Which Gave Such Prominence to the Play in New York, Philadelphia and Boston

Waning Season Brings a Play Without a Peer!

Look to your life insurance lest you expire with laughter at the cleverest comedy that ever brightened the Belasco.

"After seeing 'Hay Fever' you will go to the theater forever and ever!"—N. Y. Times.

"'Swell entertainment, far more telling than 'The Royal Family'."—Herald-Tribune.

"Gales of laughter, brilliant dialogue. Miss Collier magnificent."—Evening Graphic.

"Perfectly cast and perfectly played."—Daily Mirror.

"One of the funniest plays in the world. A brilliant social circus, a challenge to the nation's sense of humor."
—Gilbert Gabriel, American.

AMUSEMENTS AMUSEMENTS

This WEEK! beginning MONDAY NIGHT
S-E-COCHRAN & CLIFFORD BROOKE offer The NATIONAL THEATRE PLAYERS in a MAY FESTIVAL of ATTRACTIONS
The funniest farce since "TWIN BEDS"
The UNEXPECTED HUSBAND
By BARRY CONNORS author of "The PATSY", "APPLESAUCE" and many other comedy successes
ONE SOLID YEAR at the 48th St. Theatre, N.Y.
The PLAYERS bring it to WASHINGTON for the FIRST TIME
Next WEEK beginning MONDAY MAY 9th "MICHAEL AND MARY" WEEK of MAY 16th A GRAND REVIVAL of DAVID BELASCO'S TIGER ROSE
By A. A. MILNE...One of the grandest pieces of dramaturgy the stage has ever known.....
By WILLARD MACK...a romantic story..... which elevated LENORE ULRICH to stardom...
Beginning MONDAY MAY 23RD New York Comedy Hit as played with much success in the East by MARY BOLAND...on the west coast by BILLIE BURKE
THE VINEGAR TREE
The PLAYERS bring it to WASHINGTON for the FIRST TIME
BUY SEATS EARLY
NIGHTS $1.00 75c 50c WED. & SAT. MATINEES ALL SEATS 50c
NATIONAL

SUMMER WILL BE HERE NEXT
SATURDAY MAY 7TH
WHEN THE SEASON STARTS AT THE BIG FREE ADMISSION AMUSEMENT PARK
GLEN ECHO

NOW PLAYING at POPULAR PRICES 25c 30c 50c
RIALTO
All Washington is talking about the NEW PICTURE SENSATION!
CARL LAEMMLE presents The DOOMED BATTALION
DOORS OPEN 2:30 PM
THE BATTLE FOR LOVE AND LIFE STAGED ON SNOW-CAPPED PEAKS..
...INDESCRIBABLY THRILLING!
The "ALL QUIET on the WESTERN FRONT" of 1932

Loew's PALACE THEATRE OF THE STARS
Now Playing
A COMPLETE 14-40 MUSICAL COMEDY AT REGULAR PRICES! SAME SCENES! SAME MUSIC SAME COSTUMES!
GEORGE GERSHWIN'S "GIRL CRAZY"
Screen JACKIE COOPER
"WHEN A FELLER NEEDS A FRIEND"
Coming "Say, Brick" With Richard Arlen
Loew's COLUMBIA THEATRE OF THE STARS
NOW PLAYING
LOEW'S COLUMBIA GETS ANOTHER ONE IN THE BIG HIT CLASS!
"NIGHT COURT"
with WALTER HUSTON-ANITA PAGE PHILLIPS HOLMES-LEWIS STONE and JEAN HERSHOLT
THANK THE STARS and A GREAT M-G-M FILM
Coming The biggest event in stage or screen history...

FOX
NOW
JOAN BENNETT
IN
THE TRIAL OF VIVIENNE WARE
—STAGE—
10—BIG ACTS—10
Music Week Festival
TODAY
Mt. Vernon Church Choir
American Univ. Chorus
Maryland Collegians
Central Concertizers

BENEFIT CONCERT
for
NATIONAL SYMPHONY ORCHESTRA
by
WASHINGTON STRING QUARTET
FRIDAY, MAY 6, AT 9 P. M.
West Ballroom, Hotel Shoreham
Seats, $1.50 each—Junior League, 1529 Conn. Ave.; T. Arthur Smith's Bureau in Kitts, 1330 G St.; Newsstand, Shoreham Hotel. Adams 0700.

LISA GARDINER DANCERS
WARDMAN PARK THEATER.
Saturday, May 14, 8:30 P. M.
Tickets $1 & $1.50, at T. Arthur Smith's

GAYETY NOW PLAYING
HINDA WAUSAU
BIG MID-NITE FROLIC THIS FRIDAY NITE ON THE STROKE OF TWELVE

COMING! WED., MAY 4
GERTRUDE STEELE CHAMBERS
America's Famous Maker of Successful Men and Women
5 FREE LECTURES
"Making Your Life a Supreme Success"
May 4, 5, 6, 7, 8—8:15 P. M.
ARLINGTON HOTEL BALLROOM
1025 VERMONT AVE.

2ND WEEK RKO KEITH'S
FANNIE HURST'S SYMPHONY of SIX MILLION
RICARDO CORTEZ IRENE DUNNE
Anna Appel Gregory Ratoff
ADDED
Masquers Comedy - Pathe News
Aesop Fable
STARTING FRIDAY, MAY 6
"VANITY FAIR of Today"

A Tribute to Geo. Washington
UKRAINIAN Chorus and Folk Ballet
A. Koshetz V. Avramenko
TONIGHT, 8:15 Washington Auditorium.
Tickets $2.00, $1.50, $1.00. T. Arthur Smith Bureau, 1330 G St., in Homer L. Kitt. 1,000 Student Tickets at 50c.

AT THE SIGN OF THE FARMER
OLNEY INN
OLNEY FARM—OLNEY, MD.
Where excellence of food and refinement of atmosphere are delightfully blended.
LUNCHEON—TEA—DINNER
12 Miles Out Georgia Ave. Ext.
NO OTHER LOCATIONS
PHONE ASHTON 125
Direction: CLARA MAY DOWNEY

Interesting News and Notes of Washington War Veterans' Activities

AMERICAN LEGION AUXILIARY.

The executive committee of the American Legion Auxiliary, Department of the District of Columbia, met at the Sears-Roebuck Art Gallery on April 21, with Mrs. Joseph H. Mims, department president, presiding. The minutes of the last meeting were read by the secretary, Mrs. Marion Martin, and approved as read. The report submitted by the treasurer, Mrs. Rose Levy, was approved as read.

Encouraging reports were submitted by the following chairmen: Mrs. Ada V. Murray, chairman of Fidac; Mrs. James F. Kehoe, chairman of unit activities and community service; Mrs. Irene Arnold, chairman, constitution and by-laws; Mrs. Mary K. Killeen, chairman of poppy programs; Mrs. Mildred Eckles, chairman of legislation; Mrs. Bertha A. Yoder Werthner, Americanism chairman; Mrs. Edythe O'Connor, membership chairman; Mrs. Egbert E. Corwin, chairman, radio, music and publicity; Mrs. Howard Fisk, chairman of child welfare; Mrs. Sally Kohen, chairman of World War orphans committee; Mrs. Marie Dyer, chairman of entertainment, and Miss Edna McIntosh, chairman of finance.

The report submitted by Miss Edna McIntosh, finance chairman, regarding the department card party held at the Washington Hotel on April 2, indicated the success of the party.

The official bulletin, which will be issued monthly, made its debut at this meeting. Unit presidents and chairmen of committees of the department are urged to have material for this bulletin in the hands of the chairman of publicity not later than Wednesday of the second week of the month.

The dolls submitted by the units for entry in the national Fidac contest, through Mrs. Ada V. Murray, department chairman of Fidac, were much admired. The three selected to be entered in the national contest were those submitted by Victory Unit, No. 4; Sergt. Jasper Unit, No. 13, and Spengler Unit, No. 12. Photographs were made of these dolls by Harris & Ewing, through the efforts of Miss Clara Humphries, president of the Sergt. Jasper Unit.

Tentative plans were made for a Mother's Day celebration. Plans were also discussed for the Memorial Day program.

The units of the District of Columbia are meeting regularly to make poppies for the decoration of graves of World War veterans on May 30.

The department officers accepted an invitation by the Snyder-Farmer Post and Unit, Hyattsville, Md., to visit a joint meeting of the post and unit on April 20, and reported a very enjoyable evening.

The American Legion Auxiliary, Department of the District of Columbia, through the direction of Mrs. Egbert E. Corwin, department chairman of radio, music and publicity, sponsored a program over WOL on April 10. This program was dedicated to all present unit presidents. The program included vocal solos by Miss Mary O'Donoghue, accompanied by Mrs. Cecelia O'Dea Krogman; remarks by the department president, Mrs. Joseph H. Mims; a violin solo by Miss Grace Powell, accompanied by Miss Edith DeCell, and a piano solo by Miss DeCell.

The department will present a program over WOL on May 8, Mother's Day, dedicated to Gold Star mothers.

Sergt. Jasper Unit.

On Thursday, May 5, at 8 p. m., Sergt. Jasper Unit, No. 13, American Legion Auxiliary, will hold its regular meeting at the Hay-Adams House, featuring a "Portugal Night" in connection with its Fidac work.

Guests for the evening will include Viscount d'Alte, Envoy Extraordinary and Minister Plenipotentiary from Portugal; H. Gabriel da Silva, First Secretary of the Portuguese Legation, Mrs. Lawrence Townsend, and officers of the American Legion and Auxiliary of the Department of the District of Columbia.

This unit dressed a doll in the character of Mrs. James Monroe and had the honor to have it accepted as one of the three winning "Fidac" dolls to be sent to the national convention in Portland next September. Mrs. Edythe O'Connor and Mrs. J. J. McMeal selected the character and dressed the doll.

All members of this unit are urged to attend the next meeting, in order to enjoy an interesting program, telling of Portugal, the country where the next international Fidac convention will be held.

McGroarty Unit, No. 27.

The Stephen P. McGroarty Unit, No. 27, American Legion Auxiliary, Department of the District of Columbia, held its regular monthly meeting at the Sears-Roebuck Art Gallery on April 15, with Mrs. Eva T. McGroarty, president, presiding.

The minutes of the previous meeting were read and approved as read.

Reports submitted by the following chairmen showed the active interest of the unit in all work pertaining to the American Legion Auxiliary: Mrs. Wiley Fuller, child welfare chairman; Miss Evangeline McGroarty, membership chairman; Mrs. Alfred Simon, finance chairman; Mrs. Egbert E. Corwin, liaison officer. Miss Newell has been cooperating with the director of welfare, American Legion, for the unit and reported regarding her activities in this work. The unit is concentrating on child welfare at this time, the child welfare chairman of the unit cooperating with the child welfare chairman of the department.

The doll submitted by the unit for entry in the National Fidac contest and dressed by the unit's Americanism officer, Mrs. Elsie Garrison, missed being selected as one of the three to be forwarded to National by a hair."

The unit is meeting to make poppies for the Memorial Day program outlined by the legion and auxiliary. Mrs. Egbert E. Corwin, past president of the unit and a department vice president, was on the program presented by the department, under the direction of the Americanism chairman, Mrs. Bertha A. Yoder Werthner, at the tree-planting exercises held in the Cathedral grounds on April 22.

The unit and post will hold a joint card party on May 6—place to be announced later.

Jacob Jones Post.

Members of the U. S. S. Jacob Jones Post, No. 2, American Legion, are invited to attend the vesper service at the New York Avenue Presbyterian Church this evening under the auspices of the auxiliary on child health.

The post has indorsed Commander Mary Tatspaugh as one of the next vice commanders of the department.

Membership Chairman Comrade Beulah Phoebus and her committee met at the home of the commander on Tuesday evening. The adjutant, Comrade Estelle Richardson, and the finance officer, Jane Cox, were present. The following new members have been enrolled: Nellie A Parker, Agnes McIntire Johnson, Eva E. Barnes and Florence E. McCloskey. Reinstatements: Winnie P. Brannon, Eleanor M. Downey, Anna P. Tapscott and Catherine S. Morgan. These new members bring the total number of paid-up members to date 341. Comrade Nelia Eichorn has won a gold legion pin, awarded by the department membership committee, for bringing the most new members in for the month of January.

Plans are being formulated for a 30-minute radio program on May 22 between 2:15 and 2:45 p. m., commemorating the post's anniversary.

The card party at Southern Dairies on last Saturday evening was a success. About 50 tables were filled and attractive prizes awarded players with top score at each table. Three special prizes were won by Mrs. Minnie Stewart, Mary Weide and Theresa Breen. The latter carried off the "door prize," an ice crean cake, donated to the post by the Southern Dairies.

At the last post meeting Past Commander Eunice Dessez, who is department director, education war orphans, and Ann Nevitt spoke on scholarships awarded by the local institutions. Past Commander Helen McCarty, department representative, veterans' committee, spoke on civil service board of appeals.

Members who can and will call on distressed families may be of great assistance to the department welfare officer, Comrade Francis Miller, by making known to him their desire to take part in this very worthy cause.

The post is in receipt of many letters from former service women, expressing their great appreciation for the Easter lilies sent to them on Easter Sunday, when they were "shut-ins" in the various hospitals in the city. Also "thanky letters" have come from the comrades at Oteen, N. C., who were sent baskets of candy.

Sergeant Jasper Post.

Dialogue, song and specialty dance numbers featured the Sergeant Jasper revue, under the supervision of John J. McGinnis, chairman of the entertainment committee of the Sergeant Jasper Post No. 13, the American Legion, held in the main auditorium of the Jewish Community Center, Sixteenth and Q streets northwest, on Monday evening. Following the program of entertainment the evening was devoted to dancing. Instrumental numbers were furnished by Russell W. Clarkson and a group of especially selected musicians. The specialty dance numbers were enjoyed through the courtesy of the Hazel Richards School and the Hoffman and Hoskins Studios. The participants included Miss Edna Mooreland, Miss Doris Rosedale, Miss Goldie Munday, Miss Ruby Haley, the Wasserman sisters and Messrs. Thomas J. Murray, Jack Lynch and Albert J. Ljuffrio. The next regular meeting of the post will be held on Tuesday, May 17, at Odd Fellows' Temple, 419 Seventh street northwest, Commander Edward L. Marthill to preside.

Sons of Confederate Veterans.

The next regular meeeting of Camp 305, Sons of Confederate Veterans of the District of Columbia and Maryland, will be held at the headquarters, 1322 Vermont avenue northwest, Tuesday evening, May 10, at 8 o'clock.

The officers of the camp have requested the attendance of every member as business of importance will come before the camp.

The arrangements for the trip to Richmond, Va., to attend the grand encampment in June will be gone over by the committee in charge of arrangements.

Arrangements are to be made at this meeting for the big time to be held on the evening of June 14, at which an entertainment and dance will be given in connection with an open meeting at which several prominent speakers are expected to be present. This will be the last meeting that will be held this spring and summer, as the camp will hold no meetings during the months of July and August.

Comrade W. F. Swearingen, Adjutant Benjamin Grady and Treasurer Edward S. Byrnes are actively engaged in increasing the membership of the camp.

Several of the members are planning to spend part of their vacation at the camp of the Virginia Hunt and Fishing Club.

Division Commander Fred P. Myers directs that all chairmen of committees be sure to meet him at the home of the veterans on the evening of the next meeting.

George Washington Post.

Brig. Gen. Andrew J. Reilly, who served with the Forty-second Division overseas during the World War, will be the guest speaker at the meeting of George Washington Post, No. 1, the American Legion, at the post clubhouse, 1441 Rhode Island avenue northwest, Tuesday night at 8 o'clock.

Gen. Reilly will speak on the omnibus economy bill now before Congress and the effect it will have as the result of reduction of salaries of Government employes and how the national defense of the country will be impaired through various provisions in this measure. Some of the most far-reaching of the proposed cuts will affect disabled veterans through restriction of hospitalization, compensation and insurance, according to Post Commander John Thomas Taylor.

Commander Taylor, who is also vice chairman of the national legislative committee, said the passage of this bill will result in the reduction of salaries of tens of thousands of veterans in Government employ; the possibility of thousands being dismissed from Government employment; weaken national defense through consolidation of the War and Navy Departments and virtually elimination of all of the presumptives from the retired list of emergency officers.

A report will be submitted at the next meeting relative to the American Legion Junior Baseball League, in which the post has entered a team.

As in former years, George Washington Post will have charge of the decorating of the graves of veterans in Rock Creek Cemetery, including that of Past Commander Charles B. Hanford, who served as commander in 1926 with distinction.

Commander Taylor and Past Department and Past Post Commander John Lewis Smith, who is national executive committeeman for the Department of the District of Columbia, will attend the meeting next month of the national executive committee at Indianapolis.

Post Adjutant J. J. Murphy announces that details of the Memorial Day parade and exercises at Arlington National Cemetery will be outlined at the meeting of the post next Tuesday night. Associating in the work this year at Rock Creek Cemetery will be Maj. E. R. Campbell Camp, No. 6, Sons of Veterans of the Civil War, of which E. Alden Webster is commander.

Past Commander Howard S. Fisk has been appointed a member of the committee on arrangements at Arlington National Cemetery and supplies and ticket committees by President James G. Yaden, of the Grand Army of the Republic Corporation, under whose auspices the Memorial Day exercises are being arranged.

Reese Europe Unit, No. 5.

The James Reese Europe Unit, No. 5, presented the first of a series of entertainments, "A Night in Portugal," which will be presented by all American Legion Auxiliary Units, Department of the District of Columbia, in conformity with the Fidac program being carried out in the District, through the direction of Mrs. Ada V. Murray, Department Fidac chairman, at the request of the national organization.

The program, which was under the personal direction of Mrs. Nellie Walker, president of the unit, and Mrs. Smallwood, unit chairman of music, with Mrs. Smallwood as master of ceremonies, was as follows: Advancing of colors by unit color bearers; pledges of allegiance to the flag; singing of "America" and of a Portuguese religious song by the assembly; the reading of an essay on "Portugal" by Miss Elsie N. Hogan; piano solos by Mr. Joseph Carter; the drawing of and explanation of the Portuguese flag by Prof. J. de L. Coutinho, professor of Portuguese at Georgetown University; reading of a poem, "To Portugal," by Mrs. Nellie Walker; remarks by Mrs. Ada V. Murray, department chairman of Fidac, and the display of the three dolls selected for the National Fidac contest, submitted by the various units; talk by Dr. J. de L. Coutinho, who also answered questions directed to him regarding Portuguese customs; remarks by Mrs. Joseph H. Mims, department president, Mrs. Egbert E. Corwin, department vice president, and Mrs. Howard S. Fisk, department child welfare chairman; the reading of "Shadowa" by Mrs. Smallwood;; the reading of the national anthem, "A Portugueza," by Mrs. Helen T. Latimer, and the translation of this anthem by Dr. J. de L. Coutinho, and a piano solo of the anthem by Mr. Joseph Carter. The program closed, as it opened, with the singing of "America" by the assembly. Dr. H. Gabriel Silva, secretary of the Portuguese Legation, was among the distinguished guests present.

Takoma Park Post.

Plans have been made by Takoma Park Post, No. 28, American Legion, to hold two card parties, the first one on Tuesday, May 10, at the home of Comrade and Mrs. Charles A. Hartley, 625 Elm avenue, Takoma Park Md. Col. and Mrs. A. L. Conger will entertain for the second card party in their new home at 810 Jackson avenue, Takoma Park, Md., on Tuesday, May 31.

Reservations for tables may be made by phoning Comrade Hartley (Shepherd 2384), Col. Conger (Shepherd 2113) or Post Commander L. E. Beacock (Shepherd 2575).

Stuart Walcott Post, No. 10.

The regular monthly meeting of Stuart Walcott Post No. 10 was held Tuesday in the Garden House of the Dodge Hotel. The following new members were installed: Louis H. Koehler, Keva Schwartz, John L. Evans, Charles Roddell and Harold A. Koss. The minutes of the last meeting and various reports of committees were read and accepted.

The oyster roast previously announced to be held this month was postponed until a more seasonal time. However, the post voted to hold a boat excursion during the month of July, details of which will be given at a later date.

Through the efforts of Comrade Samuel Rose, national radio officer of the legion, and under the personal direction of Mr. H. W. Smith, of the Chesapeake & Potomac Telephone Co., a series of moving pictures were shown portraying the production and fabrication of various raw commodities entering into the construction of telephone equipment.

The post voted in favor of a resolution protesting to Congress against Federal pay cuts. This resolution was immediately prepared and forwarded to all members of Congress, and copies furnished to local civic bodies with the request that appropriate action be taken in its behalf.

The athletic officer of the post, Comrade D. B. Guynn, stated that the department baseball league will start its scheduled games today. In his capacity of employment officer of the post, Comrade Guynn also stated that he had been able to place many unemployed members of the post and others in positions, and urged that members knowing of openings, or having work for themselves to be performed, inform him of details at his home address, 530 Whittier street northwest, or over National 0884.

Victory Post.

The regular meeting of Victory Post, American Legion, was held on Tuesday evening in Odd Fellows' Temple with C. W. Browning, post commander, presiding.

Senator Elmer Thomas, from Oklahoma, was a guest of the post and delivered an interesting address on the immediate payment of the full face value of the adjusted compensation certificates. Senator Thomas stated that he believed payment at this time would bring wider relief to the entire nation than any of the relief measures enacted into law to date.

Upon conclusion of the address by Senator Thomas, Norwood P. Cassidy, past commander, introduced a resolution extending the thanks and appreciation of the membership to Senator Thomas for his active interest in veterans' affairs, which was adopted after an amendment had been accepted providing a copy of the resolution be forwarded to the legion posts in Oklahoma all of which have approved the demand for immediate cash payment of the so-called "bonus."

C. W. Browning, post commander, was highly commended for his services to the post during the past year and following a brief discussion of the coming department elections was unanimously indorsed for the office of department commander.

John W. Schultz, post finance officer, introduced a resolution dealing with the recent Navy Department order discontinuing the 15-day training cruise for the Naval Reserves and it was approved and resolved that it was the sense of the post that the order should be rescinded and that Congress should provide an appropriation of $500,000 for continuation of the Naval Reserve activities in order that the morale and patriotic feeling existing in the organization should not be lessened. Copies of the resolution were forwarded to the Secretary of the Navy and to members of Congress.

P. G. Fraser, the present department commander, was present and made a brief address dealing with membership. Mr. Fraser commended the post for its active work in behalf of veterans and said that additional strength was needed if the American Legion was to successfully carry on its program in the face of highly organized and highly financed propaganda. He offered prizes to the three members bringing in the largest number of new members during the month of May.

Veterans' Meeting List

UNITED SPANISH WAR VETERANS.

CAMPS.

Monday—Gen. Henry W. Lawton, Pythian Temple; Col. John Jacob Astor, U. S. Soldiers Home.

Thursday—Richard J. Harden (joint visitation by all camps), Pythian Temple.

AUXILIARIES.

Monday—Admiral George Dewey, Northeast Masonic Temple; Miles Drum and Bugle Corps, armory, Central High School.

Tuesday—Col. John Jacob Astor, 921 Pennsylvania avenue southeast.

VETERANS OF FOREIGN WARS.

Monday, 8 p. m.—District of Columbia Council of Administration, board room, District building.

Tuesday, 8 p. m.—Military Order of the Cooties, 935 Grant Place northwest.

Wednesday, 8 p. m.—Frederick Dent Grand Post, No. 2364, Metropolitan Hotel, Sixth and Pennsylvania avenue northwest.

Thursday, 8 p. m.—Equality-Walter Reed Post, No. 284, Pythian Temple, 1012 Ninth street northwest.

DISABLED AMERICAN VETERANS.

Ace-Rasmussen, Thursday, May 5, Soldiers, Sailors and Marine Club, Eleventh and L streets northwest.

National Capitol, Thursday, May 5, at 8 p. m., Soldiers and Sailors Home, 921 Pennsylvania avenue southeast.

The American Legion Auxiliary, Department of the District of Columbia, under the direction of Mrs. Howard S. Fisk, department child welfare chairman, will sponsor a child welfare service today at the New York Avenue Presbyterian Church.

The program, which will be broadcast over Station WOL, through the cooperation of the department chairman of radio, Mrs. Egbert E. Corwin, and the assistance of national radio chairman Sam Rose, will include remarks by the department president, invocation by Dr. Andrew M. Brodie, associate minister of the church; vocal solos by Mrs. Elsie Hart and Mrs. Estelle Hunt Dean. Boy and Girl Scouts will also have part in the program.

There will be a Nation-wide celebration of Child Health Day today, and the program arranged by the American Legion Auxiliary, Department of the District of Columbia, will be in conformity with the request of the National Organization of the American Legion Auxiliary. Legion and auxiliary members, with their families and friends, are urged to attend this service to help celebrate Child Welfare Day in a manner creditable to the National Capital.

Henry C. Spencer Unit.

Henry C. Spengler Unit, No. 12, American Legion Auxiliary, held its April meeting at Thomas Circle Club April 27, with President Jennie F. Knight in the chair. After the usual order of business the evening was given over to "A Night in Portugal" the country in which the Fidac Congress will be held this year.

Mrs. Ada Murray, department vice president and chairman of Fidac, was a guest, and had for exhibit some of the dolls dressed by the several units in the District as contestants for the Fidac award to be issued at the national convention. Spengler Unit was one of the three winners, and the president's "Daniel Boone" doll will go to Portland. The Portugal program was arranged by Vice President Lillian Reagan, and consisted of costume dancing, songs and various features indicative of life in Portugal.

Mrs. Pat Allen, the Auxiliary's national convention chairman, was a guest, extending to the unit a personal invitation to attend the convention in Portland, September 12 to 15. Other guests included Mrs. Joseph H. Mims, department president; Mrs. E. E. Corwin, a vice department president; Miss Faustine Dennis, Woman's Overseas Service League; Miss Hazel Nielson, national chairman; Past President Parley; Miss Clara Humphries, president of Sergeant Jasper Unit; Mrs. Mildred Eckels, department chairman legislation; Mrs. Willette, president Chapeau Departmental 8 et 40; Mrs. Marie Hargy, Panama national committeewoman; Miss Eunice Dessez, the legion's department director of education of war orphans; Mrs. Rita Callahan, department property custodian.

Mrs. Louise Sisk, department child welfare chairman, urged those present to attend the May Day hour for Children at the New York Avenue Prebyterian Church Sunday afternoon and to bring with them the children of the home or community.

The unit will hold a silver tea at the home of Vice President Lillian Reagan this afternoon, 4 to 6 o'clock, under the auspices of the chairman, Mrs. Maude Miller.

Mrs. Lowell Fletcher Hobart, retiring president general of the D. A. R., was the motif for the unit's reception at the Rochambeau April 23 in recognition of Mrs. Hobart's constructive leadership as national president of the American Legion Auxiliary and as president general of the D. A. R. Receiving with the president, Mrs. Jennie F. Knight, were Mrs. Frank T. Hines, wife of the administrator of veterans affairs; Mrs. Pat Allen, Portland, Oreg.; Miss Hazel B. Nielson, national chairman past presidents' parley; Mrs. Rice Means, national vice chairman auxiliary legislative committee; Mrs. John Thomas Taylor, wife of the legion's national vice chairman legislation; Miss Eunice Dessez, designated by the department commander to represent the American Legion; Mrs. Joseph H. Mims, department president; Mrs. E. E. Corwin and Mrs. Ada Murray, department vice presidents; Mrs. Willette Preston, Chapeau Departemental 8 et 40; Mrs. Louis Conrad, national director of education of war orphans; Mrs. Marie Hargy, national committeewoman, Panama department. Hostesses were Mrs. William Wolff Smith, Mrs. J. O'Connor Roberts, Mrs. Rice Means, Mrs. J. Jerome Lightfoot, assisted by the members of the unit executive committee.

Mrs. Eva Chase, Bicentennial chairman, invited all present to attend the tree planting at Hains Point, 2 o'clock Saturday afternoon, May 7, honoring the mother of George Washington; and on Sunday, May 8, at 10 a. m. near the amphitheater in Arlington when a white birch tree will be planted honoring the mother of the Unknown Soldier; the tree will be dedicated by Assistant Secretary of War Frederick H. Payne and Mme. Schumann-Heink will sing "Danny Boy" and "Taps." Fifty boys and fifty girls will represent the States and Territories, carrying banners and flowers indicating their respective departments. Department commanders of the Nation have sent small quantities of earth to be used in the ceremony so that every area of the Nation will be officially included. F. G. Fraser, District department commander, supplied earth from around the Washington Monument.

Some of the children's names are available at this time: California, Harry Jackson Englebright and Phyllis Swing, son and daughter of Representatives Englebright and Swing, of California; Oklahoma, Ruth and Walter Hurley, son and daughter of the Secretary of War Patrick J. Hurley; North Dakota, Elizabeth and Frank White, grandchildren of former Secretary of the Treasury Frank White.

UNITED SPANISH WAR VETERANS.

Commander Tom D. Binckley convened the meeting of Richard J. Harden Camp promptly at 8 p. m. Comrade E. J. Britton was readmitted and formally mustered. Dominick McDonough wrote the camp relative to obtaining a transfer from McCorkel Camp No. 2, Department of Tennessee. A communication received from Helen Gould Camp No. 33, Little River Station, Miami, Fla., advised George N. Scriven, recently granted a transfer to that camp, had deposited his transfer for consideration. Comrade John A. Chisholm submitted prices on drums which he had requested to obtain by action at the previous meeting. The chairman of the relief committee rendered his report concerning sick comrades, which showed most of them improving. A letter of condolence was ordered sent to Past Commander William E. O'Neill on the death of his sister.

The camp was advised of the death of Comrade Chandler G. Lynch which occurred in Boston on April 11, but particulars concerning same have not been furnished. The adjutant was directed to obtain full information. Past Commander Feldser, of Camp Astor, agreed to assist the adjutant. Taps were sounded and the usual period of silent prayer observed in memory for Comrade Lynch. The adjutant was instructed to communicate with the department commander suggesting that some provision be made to provide marching music for the Memorial Day parade. Comrade J. J. Hoeppel, of Lindberg Camp, Department of California, was present and addressed the meeting concerning pending legislation. Grand Gu Gu Adam C. Walden, of the Snaix of this department, spoke concerning that order, as did Comrade John Hamburg, and advised regarding a crawl to be held in May in the Soldiers and Sailors Home, Eleventh and L streets northwest. Comrade M. W. Johnson of Joe Wheeler Camp No. 2, Department of Florida, at present a patient in Mount Alto Hospital, was among the visitors, and when called upon responded. Past Commander Oscar Feldser also spoke and also Comrade E. J. Britton. The attendance showed some improvement. The door prize was awarded to Comrade Charles Ammann.

Gen. Nelson A. Miles Camp.

The regular monthly meeting of Gen. Nelson A. Miles Camp was held on April 22 at Pythian Temple, Miles Camp being host to the six other camps of this department. More than 200 persons attended. Commander A. Eugene Pierce welcomed the visiting members. Pending legislation now being considered by Congress was thoroughly explained and the members advised as to the present status.

Among the visitors present were Commander Tom D. Binckley and officers of Richard J. Harden Camp; Commander Monroe C. Moxley and officers of Col. James S. Pettit Camp; Commander Richard L. Lamb and officers of Gen. Henry W. Lawton Camp; Commander Lewis H. Forsythe and officers of Col. John Jacob Astor Camp, and Commander William I. Jenkins and officers of Gen. M. Emmett Urell Camp. The officers of Admiral George Dewey Camp could not attend, since their regular meeting was scheduled on that date.

Commander Binckley informed the members that the camps would visit Harden Camp on Thursday and urged the comrades to attend that meeting. According to the report rendered by the ball committee, more than 2,000 persons were in attendance at the semiball held on April 21 at the Willard. The tableau acts sponsored and directed by Mrs. William D. Mitchell, assisted by Mrs. Maud H. Smith, Miss Mabelle Jennings, Miss Margerete Forest and Mrs. Alexander T. Jenkins were praised.

Gen. M. Emmett Urell Camp.

In the absence of Commander William I. Jenkins, Senior Vice Commander Anton Hohman presided at the regular meeting of the Gen. M. Emmett Urell Camp held on April 20 at Pythian Temple. Gary E. Powell was admitted by transfer from Richard J. Harden Camp, and Charles E. Edson readmitted to membership. A report from the sick committee advised of the condition of sick comrades, indicating they are improving. A communication was received from the Porto Rican Child Commission, to which the camp previously voted a donation. A committee was appointed to obtain prices and make recommendation regarding purchase of new flag for use of the camp. Past Commander Robert E. Wallace was appointed chairman of the committee. The quartermaster's report rendered showed the camp to be in good financial condition. A report of the death of Comrade William Grum was made. This comrade died on April 2. A letter of thanks was received from the family for flowers furnished for the funeral. There were several visitors present at the meeting, all of whom addressed the camp. The members were requested to accompany the commander and camp officers to the visits to other camps.

Gen. Miles Auxiliary.

President Esther Erhardt presided at the regular semimonthly meeting of the Gen. Nelson A. Miles Auxiliary, United Spanish War Veterans, held on April 22. Among the visitors was the department president, who spoke on the Memorial Day committee meetings and urged the members to attend. Annual muster was observed with appropriate services. Plans were completed for a bingo party to be held at the conclusion of the meeting scheduled for May 13. It was also decided to hold a rummage sale on May 25, and members having rummage are requested to communicate with Mrs. Alice Luskey, chairman of the good of the order. Election of delegates and alternates to the coming department encampment was held and the following elected: Delegates, Hattie V. Ludwig, Gertrude Stoll, Emma Neal, Carrie Stillions, Alice Huyck, Alice Lusky, Catherine Goltz and Katheryn McCaffrey; alternates, Lenore Rosetta, Lenora Barnes, Caroline Shannon, Mary Fitzpatrick, Viola Fitzpatrick, Bessie McCaffery, Verna Potter and Beulah Cope.

Col. Pettit Auxiliary.

The regular meeting of the Col. James S. Pettit Auxiliary was held on Monday at Naval Lodge Hall, President Myrtle Moxley presiding. Delegates and alternates to serve at the department encampment were elected. The following were elected to membership: Ella E. Andrews, Mildred M. Light, Olive Doyle, Minnie Lehman, Minnie S. Watts, Clara Belle Dale and M. Louise Andrews, and they were formally received into membership. On tomorrow evening, the members of the auxiliary will be entertained by the camp and members desiring to attend are requested to meet with President Pollard on that evening at Pythian Temple. Following the meeting, a short program was enjoyed. Those contributing to the entertainment were Melvin Creamer, Rita Hinkles and M. A. Campbell and the Stephenson twins, who rendered several musical selections. Refreshments were served after the program was completed. Announcement was made of a bingo party to be held on May 23 at the Southern Dairies Auditorium, to which all are invited.

The Lineal Society of the Spanish War will meet Wednesday at Pythian Temple, Josephine Yarbrough presiding. Several applications will be acted upon. Five hundred carnations for Memorial Day have been completed and turned over to the general committee. Katherine Lawson will act as hostess.

VETERANS OF FOREIGN WARS.

There is a manifest acute need for funds to effect V. F. W. relief work, and plans for the distribution of the poppies in Washington during the week prior to Memorial Day, in the eleventh annual "Buddy Poppy" sale, conducted by the Veterans of Foreign Wars, have been completed. For the past several months, disabled veterans in Government hospitals have been making these poppies.

There are two fundamental explanations for the desperate plight of needy veterans and their dependents—the prolonged unemployment situation of the past several months, and an increasing disability rate among World War veterans. As an organization "dedicated to the administration of relief among veterans and their families," the organization must depend upon the proceeds derived from the 1932 Buddy Poppy sale as a means for providing the necessary relief until employment conditions are once again normal. More than 2,000 units of our organization, scattered from coast to coast, rely upon the proceeds of this undertaking as a method of securing funds for their local relief activities. The rules and regulations governing the Nation-wide sale campaign confine the disbursement of these proceeds exclusively to the relief and welfare program. The several local posts of the District of Columbia Department have long since exhausted their 1931 relief fund in an effort to cope with existing indigent needs of unemployed veterans and their families, not only of those resident of this city, but of those transient veterans who come on to Washington from every section of the Nation to contact the Veterans' Administration in their hopeful effort to prosecute successfully an adjudication of their compensation claims.

Herbert L. Edmonds Post.

The first of two special meetings of the Herbert L. Edmonds Post was held at 915 Fifteenth street northwest on April 26. Commander Col. F. H. Edmonds was not able to be present, and Senior Vice Commander Charles M. Rhodes, jr., officiated. Recruit Walter L. Shipley, of Berwyn, Md., was obligated to membership. Earnest discussion was given to the "Buddy Poppy" drive which will be conducted for three days immediately preceding Memorial Day, and plans will be perfected for launching the sale campaign by the membership under the chairmanship of Quartermaster E. W. Engleman. In order to induce large attendance at all regular meetings, several novel suggestions were offered, and the featured programs will be circularized among the membership at large by Adjutant William W. Gibson. The next meeting will be held on May 10.

Front Line Post.

For the past week, Front Line Post has been conducting a grand carnival at Georgia avenue and Piney Branch road northwest. The carnival was ended last night, and a hasty audit would indicate that the relief funds were considerably augmented by the net revenues. The general success of the venture may be largely attributed to the untiring efforts of Chairman P. F. Biggins, Commander Harry F. Volkman, Commander W. P. Boehm, Dr. A. Victor Cercell, Philip Talbott and Chick Clark. Much larger financial success would doubtless have attended the project except for the inclement weather which prevailed during some of the carnival nights. The post's scheduled meeting of April 26 was canceled because of conflict with the carnival dates.

The bowlers of Front Line Post took second and third prizes in Class A of the bowling tournament, held on April 26, at the Arcadia alleys, and first place in Class B. Comrades Harry Ford and Oscar H. Kee assumed second and third places in Class A, and Comrade B. A. Stubbs carried off first honors in Class B. On April 25 Commander Volkman presented a beautiful trophy to Cadet Capt. John D. Glover, regimental staff, Central High School, which trophy, suitably engraved, was donated by Front Line Post to the five-man team making the highest score in competitive rifle marksmanship, and participants from all of the high schools of Washington were entered in the match. The trophy remains the property of the winning team for a period of one year, and will become the permanent possession of that team which first wins the trophy for three consecutive years.

Follow Me Post.

Due to the absence of Commander Joseph R. Campbell at the regular stated meeting of the Follow Me Post, held on April 26 at Pythian Temple, Senior Vice Commander Eli Busada presided. Following a short business session, two full rehearsals were made by the newly organized degree team of the ritualistic ceremonies which are prescribed for the conduct of post meetings. The constituted officers of the post have attained such a high degree of proficiency in the incumbent work of their respective stations that it is planned to put on the long-form ritual when the next class of recruits are obligated, and the post will welcome a large attendance of members from the other unit posts to observe the efficient exemplification of the ritual work. Comrade Philip E. Belt, past commander, was appointed as publicity officer of the post. The following delegates and alternates were elected to the annual encampment of the District of Columbia Department, which will convene in June: Delegates, Comrades Belt, Busada and Robert Boteler; alternates, George Lambert, Malcolm Kee and John Sheffer. The post recorded its vote as against the policy of indorsing any individual candidate for the office of department commander, and the accredited delegates to the encampment will go unInstructed and privileged to exercise independent discretion in the matter of sponsoring the election of their choice nominee. The post will give two moonlight river excursions on the steamer City of Washington on the dates of June 17 and August 17; later announcements will be made regarding the features for these events.

Advance Post.

Senior Vice Commander Albert Forester presided in the absence of Commander Herbert Borchardt at the regular meeting of Advance Post held at the Metropolitan Hotel on April 22. Commander James E. Bennett and Comrade Moxley, of Washington Police and Fire Post, and Comrade Keefe, of Front Line Post, were honored guests, and made short addresses. Junior Vice Commander Jack Hanley will command the detail of color guards participating in the ceremonies attending the "massing of the colors" in the Memorial Day exercises Sunday, May 29, at Arlington National Cemetery and at the Tomb of the Unknown Soldier. Comrade Silverberg was appointed chairman of a committee charged with the duties of arranging a moonlight river excursion during the early summer. Resolutions were adopted commending the stand of Victory Post, American Legion, on the "bonus" question, and also heartily sponsoring the advocacy of the Veterans of Foreign Wars and the American Federation of Labor in respect to their fight against the enactment of legislation which would impose any reduction either of personnel or of salaries under employment by the Federal Government.

Internal Revenue Post.

At the Metropolitan Hotel, on April 21, the post was officially instituted, and the elected officers were inducted by Col. George L. Tait, past department commander and a past commander of National Capital, and Columbia Posts. The following officers assumed the respective stations: Commander, W. Frank Gibbs; senior vice commander, John F. Greeney; junior vice commander, Robert J. Service; adjutant, R. H. Jamison; quartermaster, Joel P. Moore; past advocate, P. J. Rose; patriotic instructor, T. V. Walker; historian, William C. Cullen; chaplain, E. L. Weber; officer of the day, J. N. McCollum; trustees, Mr. Jamison, C. T. Nash, and R. K. Jones; post service officer, T. B. Miller; guard, W. E. Marshall; sentinel, D. S. Cheseldine; sergeant major, James R. Green quartermaster sergeant, S. M. Earle. Commander Gibbs was presented with the symbol of his office, and expressed his appreciation thereof. More than 50 members were obligated. Among the honored guests were Department Junior Vice Commander Nathan D. Goldman, of Clarence R. Edwards Post, and Commander John W. Wimer, of Defense Post, who felicitated the comrades upon the post's auspicious installation, and expressed hearty good wishes for the distinguished achievements. The problem of selecting suitable quarters for holding stated meetings was extensively discussed, and a determination regarding the establishment of headquarters for post assemblies will be made by the specially appointed committee and the membership at large.

POLICE AND FIRE POST.

At its last meeting, held at the Hamilton Hotel, on April 20, the Washington Police and Fire Post adopted a resolution offered by Comrade Riley, which would oppose the spending of money by District of Columbia social and welfare organizations for any but bonafide citizens of the District of Columbia. William C. Oliff and Thomas C. Kelleher were elected to membership, and Comrade William Temples affiliated by transfer from Front Line Post. It was unanimously voted to indorse Commander J. E. Bennett for the office of department commander at the approaching June encampment.

V. F. W. BOWLING TOURNAMENT.

The District of Columbia Department's Duckpin Tournament was run off at the Arcadia Bowling Alleys on Saturday, April 23, and the match games were played at 1:30 and 8 p. m. There were 44 entrants: 13 in Class A (average 100 or better), and 31 in Class B (average below 100); and the several posts were represented by the following number of registrants: Front Line Post, 20; Defense Post, 6; Advance Post, 5; Potomac Post, 2; Equality-Walter Reed Post, 2; United States Treasury Post, 2; Frederick Dent Grant Post, 2; National Capital Post, 1; Follow Me Post, 1; Clarence R. Edwards Post, 1; Police and Fire Post, 1, and Takoma Post, 1. In the respective classes, the prize winning scores were made by—Class A: Jack Mooney, of Police and Fire Post, 126-119-103, 348; Harry M. Ford, of Front Line Post, 100-119-120, 339; Oscar H. Kee, of Front Line Post, 122-95-113, 330. Class B: Burns A. Stubbs, of Front Line Post, 100-131-112, 343; William L. Smith, of Equality-Walter Reed Post, 116-106-112, 334; Joseph F. Donahue, of Advance Post, 100-111-112, 323. The District of Columbia Department bowling committee will hold an early meeting with a view to organizing a V. F. W. Duckpin League for next season; and post commanders are urgently requested to extend every assistance to the members of their posts appointed to serve on the general committee.

DISABLED AMERICAN VETERANS.

At the next meeting of Ace-Rasmussen Chapter of Disabled American Veterans, the new chapter constitution will be presented for the chapter's action. Senator James J. Davis is expected to be present and will address the meeting.

Federal Chapter will hold a testimonial meeting on Tuesday, May 10, at 8 p. m. in the auditorium of the Interior Department in honor of the national commander, E. Claude Babcock. There will be noted speakers on the program. The Marine Band Orchestra will play.

The Military Order of the World War have invited the District of Columbia Department, Disabled American Veterans, to attend the massing of colors on Sunday, May 29, at the Washington Monument, in cooperation with the District of Columbia George Washington Bicentennial Commission. The invitation has been accepted.

The public schools of the District of Columbia have invited the department to attend the reenactment of Wash

WEST POINT CLASS TO VISIT ABERDEEN

Annual Demonstrations Will Be Held on May 1-3; 256 in Group.

This year's graduating class of the United States Military Academy at West Point, N. Y., will visit Aberdeen Proving Ground, Md., and Frankfort Arsenal, Philadelphia, May 1-3, for the annual study and demonstrations of heavy artillery, ammunition, anti-aircraft weapons and automotive material.

The class numbers 256 cadets, of whom 42 are from the Third Corps Area. The cadets will arrive at Aberdeen by train from West Point at 5 p. m., Sunday, May 1. Leave will be granted during that evening, and a large percentage of the class is expected to take advantage of the opportunity to visit friends and relatives in Baltimore and vicinity.

Monday's program will start at 8 a. m. with an address of welcome by Col. Edward M. Shinkle, post commandant at Aberdeen, after which the cadets will be grouped into sections and rotated through the various phases of instruction. During the forenoon the cadets will visit the instrument building, the machine shop, the museum, ammunition building, small arms division and the automotive section. In the latter they will see the latest developments in tanks, tractors and prime movers.

Afternoon Demonstrations.

The afternoon will be devoted to demonstrations of demolition bombs, railway, sea coast and anti-aircraft weapons and fire control instruments, and the cadets will witness the firing of the big 16-inch gun, including a demonstration with an armor piercing projectile. They will also be given an opportunity to operate the latest type of sound and light ranging devices in locating and following aircraft.

Latest developments in truck-drawn field artillery will be demonstrated by a provisional battery assembled at Aberdeen under direction of Maj. Gen Harry G. Bishop, chief of field artillery.

In this departure from the former methods of standardizing equipment, the chief of field artillery proposes to utilize standard commercial type vehicles, which could be procured in quantities in event of emergency without disturbing normal factory production. Personnel for the battery are being drawn from the field artillery units at Fort Bragg, N. C. Following the demonstration at Aberdeen the unit will be driven overland to Fort Bragg, stopping over in Baltimore for inspection by Maj. Gen. Paul B. Malone, corps area commander, and his staff, and in Washington for inspection by officers of the War Department.

There will be a reception for the cadets at 9 p. m. in the auditorium of the administration building followed by a dance. About 170 young women guests are expected to join the cadets at dinner preceding the reception. The cadets will leave Aberdeen at 8 a. m. Tuesday for Philadelphia to inspect the Frankfort Arsenal.

Members of Class.

Ray J. Stecker, football star and all-around athlete, whose home is in Hazleton, Pa., is a member of the class. Others from the Third Corps Area are:

Charles M. Baer, 2006 McElderry street, Baltimore, Md.; James E. Meery, 412 South Main street, Harrisonburg, Va.; Frank S. Besson, Washington; Roland F. Bower, Fort Hoyle, Md.; Paul D. Bunker, 3020 Tilden street, Washington; George D. Campbell, 80 East Main street, Lonaconing, Md.; Edgar N. Chace, 6 West Vigilia street, Chevy Chase, Md.; Richard T. Colner, Fort Humphries, Va.; James H. Cunningham, Fort Monroe, Va.; Ellsworth I. Davis, 1816 Kalorama road, Washington; Earl S. Eckhart, Taylor, Pa.; George R. Grunett, 1831 Belmont road, Washington; Chester Hammond, Washington Barracks, Washington; Thomas R. Hannah, Waynesboro, Va.; Donald L. Hardy, 2525 South Twenty-first street, Philadelphia, Pa.; Andrew Hero 3d, 2804 Thirty-fourth street, Washington; Samuel W. Horner, jr., Doylestown, Pa.; Albert E. R. Howarth, Colwyn, Pa.; Frank G. Jamison, Quarryville, Pa.; Chuan C. Kambu, 2300 Kalorama road, Washington; Rush B. Lincoln, jr., 3106 Hawthorne place, Washington; Thomas R. McDonald, Dunmore, Pa.; William A. McNulty, 1426 Maple avenue southwest, Roanoke, Va.; George R. Mather, 3525 Davenport street, Washington; Dale E. Means, Valier, Pa.; Stephen M. Mellnick, Dunmore, Pa.; William Menoher, 2227 Twentieth street, Washington; Robert E. Moore, 747 Graydon Park, Norfolk, Va.; Charles R. Murray, Corapolis, Pa.; Harry C. Porter, 1934 Shunk street, Philadelphia; Bun W. Praband, 2300 Kalorama road, Washington; Delbert A. Pryor, Lemoyne, Pa.; John R. Pugh, 1416 Arch street, Norristown, Pa.; Karl L. Scherer, 1703 New York avenue, Washington; Curtis A. Schrader, Stoystown, Pa.; Daniel S. Spengler, 717 Vickroy street, Johnstown, Pa.; John C. Steele, 2139 Wyoming road, Washington; Horace K. Whalen, Bethesda, Md.; Earl Y. Wheeler, 148 Thirteenth street southeast, Washington; James K. Woolnough, 3513 Idaho avenue, Washington; Charles V. Wynne, 832 Madison avenue, Reading, Pa.

Machine Gun Tests Slated This Year

Will Determine Advisability of Adding to Equipment of Companies.

To determine the advisability of adding light machine guns to the present equipment of rifle companies in infantry regiments of the Army will be the object of a series of tests by the Thirty-fourth Infantry at Fort George G. Meade, Md., this year.

For the proposed tests six Browning light tank machine guns will be issued and will be carried on all field maneuvers and tactical exercises during the ensuing months until a report is called for by November 15. The guns are of the standard .30-caliber as used in tanks, with certain modifications to permit greater ease in carrying, added protection for the sights, and shoes on the tripod legs to insure stability in firing.

It is prescribed that one gun and equipment be issued to each section of either two or three squads, the machine gun squad to consist of one corporal, a gunner, assistant gunner and five ammunition carriers. All will carry rifles except the two gunners who will be armed with pistols in addition to carrying the machine guns.

PLAN ANTARCTIC AIR EXPEDITION

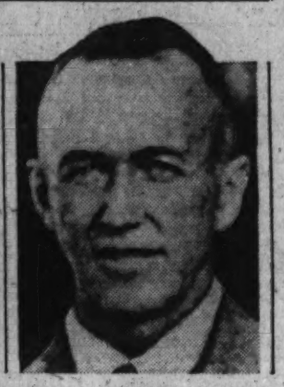

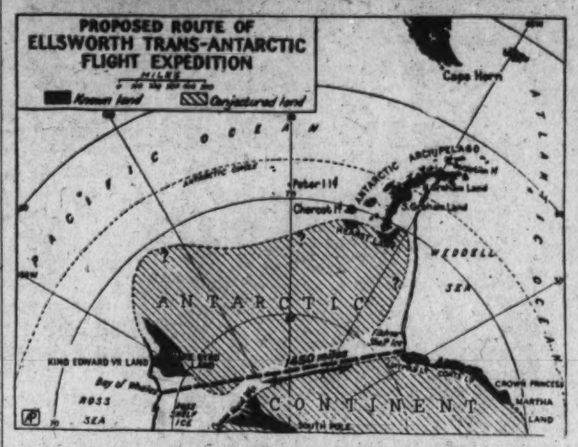

Lincoln Ellsworth (right) and Bernt Balchen will attempt next year a new "voyage of discovery" in the South Polar regions. Their plans call for a 2,000-mile flight, nonstop, from their base at Framheim to Weddell Sea and return. Map shows proposed route. The fliers do not intend to fly over the South Pole. The purpose of the flight is to further determine the features of the great snow continent.

Take-Offs and Landings

By HARRIS B. HULL

THE possibility of airplanes carrying passengers on overnight flights in light Pullman-like berths has been discussed by air line operators and aviation experts almost since the beginning of commercial aviation. With the development of lighted airways systems and the invention of numerous instruments to aid the pilot night flying has now become entirely practical.

The next step is the development of a plane designed to serve the overnight passenger. Commercial aviation will not be taking full advantage of its opportunities until such service is developed. Thousands of passengers are now carried on trains who might otherwise fly simply because at the present time they can sleep away several of the tedious hours of travel on the railroad.

Although the writer does not believe that this service will be developed on airplanes within the immediate future, it is believed that it is coming within a reasonable length of time. Traveling last week on one of the luxurious Condors of Eastern Transport between Washington and New York, the writer stretched out on a lounge in the ship and slept comfortably. Contrary to general opinion, the noise of the motors was not any more disturbing than the mechanical hum of a Pullman car passing over the train tracks. Landing at Camden and Baltimore, I was awakened by the change of atmospheric pressure as the ship lost altitude. This, incidentally, was the same sensation that the train traveler experienes when his sleeper enters the tunnel under the river in New York.

Light berths could be easily built into ships similar to the Condor and the Amerian Clipper as built by Sikorsky and used on the South American routes of Pan-American Airways. Springs and cushions will reduce the motion of a plane to an indistinguishable minimum, and it is only a matter of time before motor noise will be practically eliminated.

In addition to being able to travel at a greater rate of speed and over the shortest route between two cities, the night "sleeper" plane of the future will not be subjected to tunnels, smoky industrial areas and train dust.

SENATOR ODDIE, of Nevada, who has been active in the cause of aviation, has gone to the bat recently with regard to international airline development affecting the United States. He had inserted in the Congressional Record recently an interesting document on "Encouragement to American Participation in Airmail Services in the Far East." It would not appear that much would come of it during these times of budget cutting, but his insertion points out that Germany is willing to subsidize a line in China with money loaned by us. This doesn't seem fair to the Sino-American Line, which pioneered the route up the Yangtze Valley and has been operating it for several years at a loss.

Senator Oddie also had inserted into the Record some interesting correspondence from users of the Pan-American Grace service on the West Coast of South America.

THE manner in which the younger generation is taking aviation for granted was evidenced in the first flight last week of 4-year-old Ann Barker, daughter of Fowler (Sam) Barker, assistant chief of the aeronautics trade division of the Department of Commerce. The opportunity came unexpectedly for Ann to fly in one of Jack Wynn's planes from Washington-Hoover Airport. On returning home "Sam" told the little girl to tell her mother what happened when she was away. Her only reply was "Daddy bought me a balloon," she having forgotten all about the flight.

WE try to make this column include enough technical talk to keep those of the industry interested, enough general information to keep the nonflyer reading it and enough news to keep everybody happy. Within seven weeks the old German flying boat, DO-X, built by Dornier, will take off from New York City on a transatlantic flight probably by way of the Azores. In short, they could not sell the ship to any one in America and they will load it up with gas and fly it home if it holds together. The crew will probably contain some changes from the crowd who flew the ship here from Europe by way of South America and it is understood that a German woman not only will be a passenger but is in charge of arrangements.

Cat on Back Fence Defeats Gotham Noise Commission

Assortment of Complaints Come in Every Day, Secretary Says; One Would Stop Alarm Clocks, Others Crickets, Parrots.

New York (A.P.).—The roar of subways and the metallic stuttering of riveting machines are music to the ears of the average New Yorker, but the chirp of a cricket, the mewing of a cat or the crowing of a rooster annoy him.

The City Noise Abatement Commission has been trying for three years to do something about the raucous sounds of Gothamtown. James Flexner, the secretary, summarized the results like this:

"We've accomplished a lot, but the cat on the back fence has defeated the commission."

For eight hours a day Flexner sits at a telephone listening to a weird assortment of complaints.

From Queens come grumblings about noisy chickens. A man calls from Riverside drive to ask what he should do about a cricket in the hearth. A superstitious woman says the house next door is haunted—she can hear a ghost clanking chains.

Some one else complains about a neighbor who plays his bagpipes until dawn, or a parrot with a voice lacking the proper modulations, or some rattling manhole covers.

"The other day," Flexner said, "a man called up and told me he'd taken a long lease on a store and advertised it as a nice, quiet ice cream parlor. The next day a tap-dancing school moved in upstairs. He thought we ought to do something about it.

"We get a flood of calls every morning about wild parties. Every Monday many persons complain about church bells they think ought to be quieted down. There isn't a sound imaginable that doesn't seem to annoy some one."

The commission even tries to do something about the man—or woman—who slumbers blissfully on, while the alarm clock jangles. Every time such a complaint is received an inspector is sent around to warn the guilty sleeper to silence the bell before he goes back to his dreams.

Flexner said the commission's big obstacle has been to overcome the idea a "big noisy city" is something to boast about—that the noise indicates progress.

Small-Town Aid Puts Man Back in Business

Hollow Rock, Tenn. (U.P.).—Small-town friendship, practically unknown in the larger city, has been the means of O. Q. Foust going back into business here after his store and filling station were destroyed by explosion of a gasoline tank. He had no insurance and his loss amounted to $6,000.

Neighbors have given their labor and merchants have furnished lumber and building material to assist in rebuilding the store.

State Police Radio Hunts Xylophone Horseshoes

Harrisburg, Pa. (U.P.).—A school girl here planned to construct a xylophone from horseshoes.

Diligent search of the neighborhood failed to produce sufficient shoes for the instrument. Station WBAK, maintained by the Pennsylvania State police, was enlisted and an appeal was broadcast.

The response brought in enough horseshoes to make several xylophones.

ARMY ENGINEER HITS PLANS FOR POTOMAC

Holds Further Work by U. S. on River Is Not Needed at This Time.

Stating that, "the tidal section of the Potomac, which affords commercial navigation from Washington, the present head of navigation, to the sea, is not in need of further development at this time," the office of the Chief of Engineers of the Army last week published a complete report dealing with the Potomac River and its tributaries.

The report touches on power, navigation, flood control and irrigation on the Potomac River and on all of the tributaries above the Southern limits of the District. It also discusses allied matters such as park development and municipal water supply.

Recommending "that no work be done by the Federal Government on the Potomac River in connection with power development or irrigation," and that, "that the navigation project on the Potomac River remain for the present as now adopted," the report is believed to have hurt seriously any chances that District officials might have had of securing Federal funds for the development of the port facilities of Washington.

Grading of Low Area.

The report further recommends, "that no works of flood protection on the Potomac River be undertaken by the Federal Government except the suitable grading of the low area between the Lincoln Memorial and the Washington Monument, on plans to be prepared by the National Capital Park and Planning Commission."

It is also recommended "that provisions be made for the construction of temporary areas in the District of Columbia when threatened by flood, at an estimated cost of $50,000 for each flood.

The entire report is signed by Maj. Gen. Lytle Brown, chief of engineers of the Army. It contains the reports of division and district engineers which were referred to the Board of Engineers for Rivers and Harbors.

Levee Recommended.

In signing the report Gen. Brown said: "I concur in the recommendations of the Board of Engineers for Rivers and Harbors, except as to the advisability of constructing a levee across Potomac Park to prevent flood overflow of the area occupied by the monumental public buildings and the business section on the low part of Pennsylvania avenue. The advisability of protecting this area is self evident, even though these overflows are to be anticipated only for brief periods at long intervals, but it should be secured by suitable grading of the park roads or park grounds across the low swale between the Washington Monument and the Lincoln Memorial, in such manner as to harmonize with and not disfigure this highly developed park area.

"A moderate amount of grading will exclude any flood of record, and with a permanent barrier at such elevation, any rare larger flood that may occur can be excluded by emergency measures. The National Capital Park and Planning Commission has been advised of the need for this work, and has initiated a study of the most desirable plans for its accomplishment," Gen. Brown went on.

In presenting his recommendations he said, "The War Department is prepared to undertake the emergency work necessary for the protection of the important area in Washington against floods, either before or after permanent improvements above outlined have been made. This work, for a single flood, might cost $50,000.

Raising of Bridge.

The district engineer's recommendations include a statement that, "Flood-control works in the District of Columbia and vicinity as outlined herein, at a cost of $530,500, be undertaken by the United States, including Hoover and Washington Airports, provided that rights of way and levee costs estimated at $35,000 are supplied by the owners of these fields.

"Flood control measures, including the raising of the bridge and highway over the Anacostia River at Bladensburg, be undertaken. Federal participation to be limited to the extent provided for Federal aid highways. Should park development proceed above the District of Columbia line, additional flood-control measures, including levees and channel improvements as outlined herein, should be undertaken, Federal participation to be in accordance with the provisions of the Cramton bill.

"Cooperation be effected between Federal and State regulatory commissions in order to insure an orderly, logical power development such as the comprehensive scheme herein.

"Low lift pumps be installed at Dalecarlia Reservoir at a cost of $154,000, to increase the capacity of the existing hydro station."

Naval Engineers To Dine Saturday

Adm. Pratt Will Be One of Speakers at Banquet in Willard.

The annual banquet of the American Society of Naval Engineers will be held at the Willard Hotel, at 7:30 p. m., Saturday.

A particularly interesting program for attending members and their guests will include addresses by Admiral William V. Pratt, U. S. N., the chief of naval operations; by Rear Admiral Samuel M. Robertson, U. S. N., the engineer in chief, and by Carter Field, Washington correspondent of the Bell Syndicate and McGraw-Hill publications.

L. A. Hawkins, of the General Electric Research Laboratory, better known by radio listeners to Floyd Gibbons' broadcasts during "The General Electric Hour" as "Larry Hawkins," will present "Real Lilliputians of the Universe." Rear Admiral S. S. Robison, U. S. N., retired, will be toastmaster.

Horticultural Society Set Out Rose Bushes

Woods Hole, Mass. (U.P.).—Nineteen members of the Cape Cod Horticultural Society donated their time, labor, loam and fertilizer to set out 600 rambler rose bushes along the State highway between here and Falmouth. The roses were donated by the Marine Biological Laboratory.

It was the first time in Massachusetts that a private society had volunteered to beautify the State roadsides on such a scale.

Activities of the Reserve Corps

By STAFF SERGT. A. S. DE AGRO.

The commanding general Third Corps Area of which the District of Columbia is a part, has received instructions from the War Department to submit the names of two reserve officers as principals and at least two and not more than four as alternates designated in order of preference, whom he desires to recommend to take the three months' course for reserve officers at the Command and General Staff School, Fort Leavenworth, Kans, commencing about March 15, 1933. The reserve officers recommended should be submitted so as to reach the War Department not later than November 1, 1932. The selection of officers will be made by the War Department and the number selected will depend upon the funds available.

Priority in making recommendations for this purpose will be given to officers who have creditably completed the command and general staff extension course, and next, to those who have creditably completed the first four subcourses thereof, and next, to those who have successfully completed the special advanced course for reserve officers at the school of their arm or service. Principals and alternates will be chosen only from those who have completed satisfactorily at least the first four subcourses of the command and general extension course or the special advance course for reserve officers at the school of their arm or service. Officers recommended for this detail will be of field grade, except that captains who have successfully completed the special advanced course for reserve officers at the school of their arm or service may be detailed. Reserve officers recommended should not have reached their forty-eighth birthday on the date set for the beginning of the course. In exceptional cases recommendations for officers who will not have reached their fiftieth birthday on the date set for the beginning of the course will be considered upon their merits.

Applicants will be informed of the mental, mounted, and field work required during the course and that they must be physically qualified in all respects in order to receive favorable consideration. Each application will be accompanied by a report of physical examination on Form 63 AGO, preferably by a medical officer of the Regular Army, containing a statement by the medical examiner that the applicant is considered physically fitted to meet the requirements of the mounted and field work. In addition, application will be accompanied by a signed statement from the officer showing that he will accept the assignment if ordered to active duty for the purpose, number and age of dependants, amount and kinds of prior service claimed which can be credited in computing longevity pay, date of birth, progress in completion of the command and general staff extension course, statement as to whether or not special advanced course for reserve officers at school of an arm or service has been completed and if so, the date completed, statement as to whether or not he is on the emergency officers retired list or whether or not he is receiving any allowance or compensation for physical disability from the Government, National Guard status, if any, and if none, that should be stated.

Public quarters will not be available for dependents of the course who attend the course. No officer will be sent to the course whose record and qualifications do not indicate that he is well suited for training for high command and general staff and for eventual duty in such positions. Eligible officers are requested to communicate with Reserve Headquarters, 1734 New York avenue northwest, for information concerning the special course, requisite professional and physical qualifications.

Many Activities This Week.

This week will be an active one for reserve officers of Washington, as local Reserve Headquarters has planned five meetings. Tomorrow evening Maj. Andres Lopez will conduct the conference for the 428th Infantry on supply in combat.

On Tuesday evening the 320th Infantry will continue its inactive training in preparation for instruction of C. M. T. C. this summer. Maj. William A. Jones, the unit instructor, will lecture on the "Manual of the Saber—Art of Command" (practical).

The Field Artillery, the 313th and 315th, will meet Wednesday evening. The subject to be covered will be "Care of Animals and Stable Management," to be presented by Maj. John M. McDowell, instructor of field artillery at Reserve Headquarters.

On Thursday evening the Cavalry instructor, Maj. H. C. Dagley, will conduct the conference for the 306th Cavalry on "Cambat, Regiment Combined Action."

The Medical Department reserve officers will have the eighth of a series of instructional conferences on Friday evening. It will consist of a continuation of the mobilization exercises to which the last half of the current season is being devoted. Col. H. C. Woolley, commanding officer of the 364th Medical Regiment, will be the instructor.

Training Plans Given.

Reserve officers, other than chaplains and medical officers, will train with the unit to which assigned. They will not be attached for active duty to some other regiment having a different training mission. Training will be available for medical officers as follows: Those assigned to medical units at Carlisle Barracks, Pa., or at other reserve camps within the Third Corps Area and those assigned to line and line and service units at reserve camp where their unit is scheduled for training or at other reserve camps within the corps area. Medical officers assigned to reserve camps other than at Carlisle Barracks, Pa., will be used as assistants to the post surgeon. Chaplains will be trained at all posts having C. M. T. C. training during the period July 3 to August 6. Other training available to officers this summer will be as follows: Signal at Fort George G. Meade, Md., from July 3 to 16 and July 17 to 30; finance at the same post during the period July 24 to August 6; ordnance officers at Aberdeen Proving Grounds from July 24 to August 6; Corp Area Service Command at Fort Hoyle, Md., from August 17 to 30, and at Fort Humphreys, Va., from July 24 to August 6; Air Corps officers of the 404th and 409th Pursuit Squadron will train at Langley Field, Va., from July 24 to August 6, and Chemical Warfare officers at Edgewood Arsenal during the period August 2 to 15.

The new form for active duty training must be completed so as to include the certificate of physical examination. No application will be considered without the certificate. Reserve officers will be given a careful physical examination upon arrival at camp or station in accordance with regulations and instructions from the War Department. Should a reserve officer upon reporting to active duty be found physically disqualified therefor, the camp or station commander is authorized to relieve the officer from further active duty training and return him to his home. In all cases where active duty orders issue from the Headquarters Third Corps Area, Baltimore, Md., statement of service for longevity pay will be furnished officers entitled thereto without action on their part.

Reappointments Are Made.

The following officers of the Infantry Reserves have been tendered reappointments by the War Department as second lieutenants: Theodore T. Watkins, of Seat Pleasant, Md.; James H. F. Taylor, of 2122 Second street northwest; Togo D. West, of 1320 Twenty-seventh street northwest; Earl D. Bridges, of 2225 Flagler place northwest; Walter L. Carter, of 1002 Rhode Island avenue northwest, and John Mannix, of Silver Spring, Md. Dr. Norvell Biet, of 2900 Connecticut avenue northwest, and Dr. Alex A. Preece, of Bethesda, Md., have been reappointed first lieutenants of the Medical Corps Reserves. Henderson A. Melville, of 1900 F street northwest, and Otho S. Pumphrey, of Meadows, Md., have been appointed as second lieutenants of Infantry Reserves. First Lieut. Harry Elwood Radcliffe, of 2734 R street northwest, has been promoted to the grade of captain in Air Corps Reserves.

The report from the headquarters, Third Corps Area, dated April 26, on the Citizens' Military Training Camps procurement campaign show that 11,459 applications have been received from young men from the States of Pennsylvania, Maryland, Virginia and District of Columbia, comprising the Third Corps Area. The quota allotted the corps area is 6,000. The final standing of the area of Washington is as follows:

	Quota.	Accepted.
Washington, D. C.	206	181
Charles Co., Md.	8	2
Montgomery Co., Md.	18	14
Pr. Georges Co., Md.	21	21
St. Marys Co., Md.	11	2
Arlington Co., Va.	19	43
Fairfax, Co., Va.	10	1
Loudoun Co., Va.	9	3
Pr. William Co., Va.	5	10
Total	307	277

Mix-Up of Mothers Is New Baby Story

Ambulance Delivers Wrong Infant and Mother to Eager Family.

Kansas City (A.P.).—Elaborating the usual complication involving the exchange of young babies, an ambulance driver here exchanged the mothers as well.

The enthusiasm with which Francis M. Beamon and his two little daughters awaited the return from General Hospital of Mrs. Beamon and a baby boy was somewhat dampened when an ambulance driver attempted to deliver a strange woman and a baby girl.

The woman proved to be Mrs. Walter Frederickson, who added her protest to the arrangements. Mrs. Frederickson was then taken to her waiting family and Mrs. Beamon was brought from the hospital and restored to her husband and children.

The hospital recently installed an apparatus which "sun tans" designs through a stencil on babies' feet to prevent mix-ups of infants.

Bald Eagle Shot By Woman at 70

Policeman-Son Told by His Mother to Acquire Ability Like Hers.

Kansas City (A.P.).—Patrolman Darrell Capshaw believes he could have escaped severe bullet wounds in both legs at the hands of bank bandits if he had been as efficient a marksman as his 70-year-old mother.

And so does Mrs. Nancy Capshaw, who killed a bald eagle, measuring 64 inches between wing tips, with a blast from her shotgun when she caught it stealing chickens on her farm near Brandsville, Mo.

"I waited 70 years to shoot my first eagle," she wrote her policeman son. "And now I'm going to mount it as evidence of my marksmanship. I hope you'll be as good a shot if you meet any more bandits."

Capshaw was wounded in 1928 by a gang of robbers who held up the Home Trust Co.

Earliest Picture Of Planet Pluto Found

Cambridge, Mass. (U.P.).—Harvard's unsurpassed collection of astronomical photographs includes the earliest known picture of Pluto, ninth and most recently discovered planet.

The Pluto photograph, taken at Harvard Observatory through a 16-inch Metcalf telescope November 11, 1914, was found in the Harvard collection by Miss Arville D. Walker, observatory secretary, recently after several months' search.

Pluto's position at the time of the picture checked very closely with the planet's orbit as calculated by Dr. E. C. Bower, of University of California.

United States Behind In Plane Horsepower

Detroit (U.P.).—The popular European conception that everything in the United States is big does not apply to American airplanes, in the opinion of Col. Mario de Bernardi, of the Italian Royal Air Force.

The colonel, winner of the Schneider Cup race in 1926, said the largest planes he had seen in the United States was of only 1,500 horsepower. Some European planes, he said, have 5,000 and 6,000 horsepower.

Col. Bernardi came here to visit the National Aircraft Show.

National Guard Notes

Maj. Gen. Anton Stephan, commanding the District of Columbia National Guard, Tuesday night presented commissions to several officers in the local National Guard, who had either been appointed or promoted to higher rank recently.

Gen. Stephan, together with the officers of the local guard, who are members of the Twenty-ninth Division staff, are looking forward to meeting with the other members of the Twenty-ninth Division staff from Maryland and Virginia, at Richmond, Va., May 7. A program for the day is arranged; Col. F. A. Landers, Army War College, is to conduct a tour of the Seven Days Battlefield, near Richmond, and deliver a lecture thereon. This is expected to occupy most of the afternoon. The members of the staff have been advised to study "Steel's Campaigns" in preparation for this. An entertainment is planned for the evening.

The 121st Engineers held their regular monthly band concert and parade at West Seaton Park Tuesday. They are held on the last Tuesday in each month. Medals were presented by Col. Oehmann to members of the Company E Rifle Team, winners in the District of Columbia in the chief of Militia Bureau's indoor rifle team match. Quite a large crowd of spectators witnessed the presentation and parade.

Sergt. Cecil W. Burden, Battery A, 260th Coast Artillery, of the District Guard, has been honorably discharged, having completed one year of a three-year enlistment period and having requested his discharge.

Sergt. Gordon L. Drummond, Battery A, 260th Coast Artillery, has been transferred to the National Guard Reserves and assigned to the same organization.

Private Paul B. Sanders, Battery A, 260th Coast Artillery, has been honorably discharged from the Guard. He has recently become a member of the Fire Department.

Private Cecil R. Warren and R. D. Hayes, of the Headquarters Detachment, Special Troops, Twenty-ninth Division, District of Columbia National Guard, have been transferred to the National Guard Reserves on account of educational interference with the performance of duties.

First Lieut. Oswald H. Milmore has been relieved from duty with Battery B, 260th Coast Artillery C. A., and assigned to Battery A.

Numerous other changes have been made in the assignment of officers of the 260th Coast Artillery. These include the transfers of Second Lieut. Lee J. Rutz, from Battery C to Battery B.; Second Lieut. Holton C. Rogers, from Battery E to Headquarters Detachment and Combat Train; First Lieut. Louis A. Swingle, to Headquarters as plans and training officer; Second Lieut. Anthony B. C. Graves from Headquarters Detachment and Combat Train to Battery A; Second Lieut. George L. Wallace from headquarters to Battery C; Second Lieut. James F. Angier, headquarters to Battery C; Second Lieut. Clifton E. Jett, from Battery B to Battery E; Second Lieut. Leston R. Fate, Battery A to headquarters. The changes are all effective today.

As the examining board has been dissolved special orders detailing certain officers to appear before it have been rescinded.

First Lieut. Lee J. Rutz, Battery C, 260th C. A., will report to the examing board Thursday for examination for promotion.

Private Harry L. Stebbins, Battery A, 260th C. A., has been transferred to the National Guard Reserves on account of business interference with the performance of duties.

Corpl. Hugh B. Emmons, Headquarters Detachment, Special Troops, Twenty-ninth Division, has been honorably discharged from the local Guard on account of removal from the District.

Private Albert J. Sherman, National Guard Reserves, assigned to the Headquarters Detachment, Twenty-ninth Division, has been transferred to the active Guard and assigned to the same organization.

Leave of absence has been granted Second Lieut. Leston R. Fate, Battery A, 260th Coast Artillery, for the period May 3 to June 20, inclusive.

The resignation of Capt. Lyman E. Morris, C. A., unassigned list of the District Guard, has been accepted by the President according to a recent announcement.

Effective today Private Arthur M. King, Headquarters Detachment and Combat Train, 260th Coast Artillery, has been transferred to Battery E, 260th C. A.

Also effective today Private Harry H. Johnston, jr., Battery E, 260th C. A., has been transferred to the Headquarters Detachment and Combat Train, 260th C. A.

Maj. Stewart M. Grayson, M. C., 260th C. A., has been directed to investigate and report on the cost of tabards for the 260th Coast Artillery Drum and Bugle Corps.

The following officers have been detailed to the rifle range and will be responsible for the operation of the mess for the District Guard on the dates set forth: Lieut. Anthony B. C. Graves, June 25; Lieut. James F. Angier, June 26; Lieut. Clifton, E. Jett, July 30; Lieut. Holton C. Rogers, July 31.

Buoy on Spree Confuses Steamer

Boston (U. P.).—The British steamer Marathon, en route from Trinidad to Montreal, was nosing through the night 300 miles east of Boston when her lookout was startled to hear the wailing of a whistling buoy.

It first was feared the ship had strayed from her course and was perilously near a hidden reef. Investigation revealed, however, that the buoy was on a spree; that it had broken from distant moorings and drifted into the steamship lanes.

San Antonio Woman Sues for Old Cabinet

San Antonio, Tex. (U.P.).—Possession of an antique rosewood cabinet, valued at $1,000 and dating back to the period of Louis IV, is sought in a suit filed in district court here by Mrs. Nellie F. Schlom against A. S. Kohlman.

Mrs. Schlom claims she borrowed $90 from David Freidman and placed the cabinet in his hands as security, with redemption privileges. Kohlman secured possession of the cabinet and her efforts to regain it have been unavailing, she alleges in the suit.

Invisible Rays Give A "Black Light"

Detroit (U.P.).—Invisible ultra violet rays, which produce "black light," are advocated for use in lighting the cockpits of airplanes. The light was demonstrated at the National Aircraft Show, here, this spring.

The violet rays prevent stray light in the pilot's compartment, thus giving him a better view of the ground when he is flying in darkness. The violet ray light is particularly useful during the hours of dawn and dusk, when it is not dark enough for the radium glow to show well, and still too dark for the figures to show well in natural light.

COMDR. DOUGLAS TO HEAD FLAGSHIP

Capital Resident Now Is Executive Officer of Saratoga.

Commander Archibald Hugh Douglas, U. S. N., executive officer of the U. S. S. Saratoga, aircraft carrier, has been ordered to command the U. S. S. Langley, aircraft carrier, which will leave the West Coast about August 15, for service as flagship, aircraft, United States Asiatic Fleet.

Commander Douglas was born in Bennettsville, S. C., February 8, 1885, and was appointed to the Naval Academy from Tennessee in 1904. He was designated a naval aviator on June 10, 1918, and served in France with the Northern Bombing Group. In 1919, he was on duty in the Third Naval District and served as executive officer of the U. S. S. Aroostook from 1920 to 1923. He served at the Naval Air Station, Pensacola, Fla., from 1923 to 1926 and, after a year's duty with the Aircraft Squadrons, Scouting Fleet, attended the Naval War College, Newport, R. I.

Commander Douglas was in command of the Naval Air Station, Anacostia, D. C., from July, 1929, to June, 1931, from which station he was transferred to duty in the Saratoga. His home is 3106 Hawthorne place northwest, Washington.

Adm. Long Is Reelected As Director of Bureau

Rear Admiral Andrew T. Long, U. S. Navy, retired, has been reelected as one of the three directors of the International Hydrographic Bureau, Monte Carlo, Monaco, for five years. Others elected were General Hydrographic Engineer P. de Vanssay de Blavous, retired, of the French navy, and Rear Admiral J. D. Nares, D. S. O., royal navy, retired.

Admiral Long has served as a director of the International Hydrographic Bureau since his retirement from active service in the Navy, April, 1930, when he was serving as chairman of the executive committee of the general board, Navy Department.

Start Drive to Get Babes Baptized to Church

London (U.P.).—The churches could be filled within a few years if pastors gave proper attention to the rite of baptism, the Bishop of Southwark believes.

The bishop has written other members of the clergy urging them to keep constantly in touch with parents and godparents after a child is baptized, to insure that he is brought to church regularly. Godparents as well as parents should be made to realize their responsibilities, he declared.

One-Third of Buckwheat In U. S. Raised in State

Harrisburg, Pa. (U.P.).—Pennsylvania farms produced one-third of all the buckwheat raised in the United States in 1931, according to Federal and State agricultural departments.

Bradford and Tioga Counties produced more buckwheat than the total production of any State in the Union except New York.

The 1931 crop for the State aggregated 3,483,000 bushels, and the two leading counties jointly raised 579,000 bushels.

What Today Means to You

By MARY BLAKE

"TAURUS"

IF May 1 is your birthday, the best hours for you on this date are from 8 a. m. to 10:15 a. m., from 1 p. m. to 3 p. m., and from 7:15 p. m. to 9 p. m. The danger hour is from 3:30 p. m. to 6:30 p. m.

Disquieting influences will be in force on May 1 and too much thought or worry about personal relationships should be avoided. The restless atmosphere will not be good for the usual "Day of Rest," and you will start off the new week with a pessimistic foot.

The child born on this May 1 will have a refined, gentle nature, and will only fight when driven into the corner. Upon occasion it can show sufficient grit and pluck, however. It will have a mentality above the average.

You are, if born on May 1, a very serious minded person, and you live for your work, whatever it may be. If you are a housewife, your horizon extends but little beyond your own door, and your interests are all centered upon your family.

If a man, you bury yourself in your job to the exclusion of all else, and you do not know how to leave the office behind when you depart. You are only happy when talking "shop." Both men and women should try to broaden their outlook through hobbies, and should find other anchorages in case their one and only one should be destroyed.

No great talent has been given you, but you are able to turn a clever hand to many things. You do things thoroughly, and you put your mind on the task of the moment. It is rather difficult for you to differentiate between the importance of details, and you perhaps waste time on things unworthy of your exacting methods. You step lively when duty calls.

You do not worry much about other people's opinions, and you are brave enough to live your own life in your own way. You are most unaffected and natural, and you never try to "show off" in order to gain prestige. You are not sociable enough to make many friends, but you always keep those you have through your own loyalty. You are very domesticated, and love both children and animals.

Successful People Born May 1.

1—Junius Brutus Booth, actor.
2—George Inness, artist.
3—Robert Clarke, pioneer publisher.
4—Daniel B. Wesson, inventor and manufacturer.
5—Wharton Barker, financier.
6—Marie Corelli, novelist.

(Copyright, 1932.)

Rifle Range Contract Awarded.

The Bureau of Yards and Docks of the Navy Department has awarded a contract to the McDermott Co., Inc., of Washington, for work on a rifle range at Quantico, Va. The McDermott Co. will receive $38,840.

Catholic Club Honors Priest With Program

Converts' League Addressed by Rev. J. V. Buckley; Plans Listed.

At the well-attended meeting of the Converts' League of the Catholic Daughters of America Thursday evening the principal speaker and guest of honor was the Rev. Joseph V. Buckley, whose subject was "The Devotional Life of the Church." The musical program was in charge of Christopher Tenley, choir director of St. Peter's Church. Short addresses were made by the Rev. Francis X. Cavanagh, chaplain, and Miss Mary C. Boland, grand regent. Miss Florence M. Winter, chairman, presided.

The Sodality Union will give a luncheon next Saturday at the Catholic Daughters of America Home.

The business meeting of Court 212 will be Tuesday evening, when final arrangements will be made for the reception of members and initiation of candidates on May 17.

The annual communion of the Catholic Daughters of America in every State, Panama, Porto Rico and Canada will be next Sunday. The local court will assemble at 8 a. m. at St. Patrick's Church, the juniors acting as a guard of honor. A special musical program is being arranged. At 9 o'clock breakfast will be served at the home of the organization. Mrs. Margaret Mork is chairman of arrangements.

Thursday evening the trustees were hostesses at the regular Thursday dinner, and on Thursday, May 12, the bowling club will be in charge.

On Friday evening an enthusiastic meeting was held in regard to the Catholic Bicentennial day at the Catholic University stadium. Miss Kitty Ruppert is chairman of arrangements.

Miss Anna Hickey, in charge of theater party, announces that all arrangements have been perfected for the June benefit.

LEADERS IN SPORTS AT WELLESLEY COLLEGE

Associated Press Photo.

With the coming of spring students at Wellesley College are turning their attention to outdoor sports. These girls have been chosen heads of different sports squads. Left to right—Dorothy Kientz, of Verona, N. J., baseball; Rosalie Sherman, of Houston, Tex., crew; Lois Hollander, of Pittsburgh, golf; Anabel Price, of Baltimore, la crosse; Helen Grady, of New York, riding, and Helen Wallace, of Plattsburg, N. Y., tennis.

How to Keep Well

By DR. W. A. EVANS

To the limit of space, questions pertaining to hygiene and prevention of disease will be answered in this column. Personal replies will be made to inquiries, under proper limitations, when return stamped envelope is inclosed. Dr. Evans will not make diagnosis or prescribe for individual disease.

MAY DAY OF THE CHILDREN.

THE President of the United States has designated May 1 as National Child Health Day and, in doing so, he has the support of several State health departments and of many health organizations. The birth rate is falling so rapidly that we must take better care of children than ever before. That rate is now at about the level of the death rate of twenty years ago, and if the present trends of the two rates continue the year 1940 will witness fewer births than deaths.

It follows that Presidents and governors are giving child care some serious thought. The American Child Health Association suggests that every community should pick out at least one child health task for the ensuing year, and that on May day representatives of parents consecrate themselves to chosen tasks. The suggestion is a good one. This is no time to shoot without taking aim, or to try to kill every bad thing in sight merely because it is a bad thing and is above the horizon.

The writer suggests that cities, large and small, take as their task immunizing all their children against diphtheria. This disease is on the decrease. So plainly is this evident that the time has come to make a strong drive and push it in the ditch. One year of persistent effort by any community should reduce the prevalence of diphtheria to the point where the remaining cases of the disease could have hospital care without using all the beds now available. If we could hopitalize all diphtheria the care given those sick with the disease would be very much improved, their chance of being cured without any afterparalysis would be increased, and the chance of getting the disease on the streets, in the street cars, in schools and other public places would be greatly lessened.

For those who live in the smaller cities, towns, villages and farms the suggestion is made that the parents undertake to get pasteurized milk for their children as the task for 1932. The danger of catching diphtheria in the smaller communities is not so great, and efforts to get the children immunized can wait a few years with moderate safety.

On the other hand, all the large places now have a supply of pasteurized milk, whereas most of the children in the small cities, towns and villages and those living on the farms are compelled to run the risks due to drinking raw milk. It is feasible to get pasteurized milk for children regardless of where they live. Improvements in cheap pasteurization equipment and good transportation facilities, and particularly good roads, have made it possible for the milk dealers in small places to sell a safe product.

There are methods of home pasteurization that require almost no equipment. Five dollars will buy all the utensils that are needed. The amount of time required, the trouble caused, and the fuel used in these newer methods are not of any importance. A home will save enough by preventing milk spoilage to pay all the costs, including that for equipment. The saving in doctor bills and the promotion of health will be extra profits.

CONVULSIONS.

Mrs. M. J. T. writes: I have a boy 6½ years old. About a year ago, preceding an attack of the grip and congestion of one lung, he went into a convulsion, the first he ever had. He has just got over another attack of the grip. Preceding this last attack he also went into a convulsion. In both cases the convulsion came on about 6 in the morning, although he seemed in excellent condition when going to bed, eating and playing as usual, with no signs of a cold. Will these convulsions come on whenever he becomes ill? Is there any danger in them? What may the cause be?

REPLY.

In children attacks of infection of various kinds are frequently ushered in by convulsions. An attack which begins that way is apt to be severe, but not fatal. Since your child has had another attack it is probable that he is prone to convulsions. As a rule, this means that the child has spasmophilic diathesis. This calls for viosterol, cod liver oil, or the oil from other fish liver, and preparations of lime. In a few cases repeated convulsions in childhood means that the child is headed for epilepsy.

(Copyright, 1932.)

Wives of Tomorrow

By FRANCES M'DONALD

The Modern Miss.

THERE is the barest chance that there may after all be a future race. Just one slim hope to cling to—and that is the old-fashioned girl. While modern woman is engrossed in secretly scorning the feeble advances of a sex no longer strong is the old-fashioned girl somewhere quietly planning ways and means of capturing for herself a mate? Time was when this was the sole concern of every good woman. Having bagged a man, she could turn her attention to other matters, but first she must vindicate her womanhood in the eyes of a none too kind world. Today the unmarried woman has made a place for herself, and so none but the really old-fashioned feel concern over the quest for a mate. Even parents seem content to let nature take its course, and are only mildly enthusiastic when nature has at last landed some earnest youth with honest intentions on their door step. If he has no bad habits his general mediocrity is permitted to pass without undue remark, the wedding bells peal forth, and the bureau of vital statistics chalks up another marriage to help along the badly sagging record. These old-fashioned girls are usually very true wives, and good mothers. If a man comes home every night, gives in what he is able to earn, they feel they have no quarrel with him or with life. They rear families and send them to college, and marry them off and raise grandchildren, and are in every respect what is popularly called the backbone of the nation. There is only one trouble with this type. It is becoming extinct.

The girl who is content today with what heaven sends in the form of a man is rare. Today's girl knows what she wants, and no substitutes need apply. Witness Anita of the old-fashioned name and the new-fashioned ideas:

Dear Frances McDonald: My people are badgering me to death to marry a man who gives me the "willies." He has a good job, a pull with the boss (who thinks he knows everything and practically lets him run the business) and is good to his mother. But he is the sort that carries his lunch, and adds up restaurant checks to see if anybody has cheated him. Can you imagine anybody marrying a man who has done nothing but count pennies and nurse nickels since he earned his first pay check? He argues earnestly with his mother about the coal. Does it burn as well as last winter's, &c.? I am supposed to be all thrilled and work up a temperature over him. I loathe the sight of him and he comes every night. He thinks I am going to marry him. I never said I would and he never asked me to. But there he is, every night in the world. His idea is a two-family house with his mother down stairs and us upstairs. That would be his idea! And my folks think that is just fine.

Am I crazy? Or am I right in believing that nothing stupider or worse could be imagined than such a future. He wears woolen undershirts in winter. Also glasses. And clears his throat a hundred times an evening. If I am wrong tell me so. But I would prefer to work all my youth and scrub offices when I am old rather than marry that dumb soul.

ANITA.

And what are we to do about these Anitas? Convince them that it is their destiny to marry careful young men who wear woolen undies and count pennies? Or cheer them as they seek the grand passion that we in our sad wisdom know that they will never find? And what of the earnest young men in the warm woolies and the two-family houses? What of the backbone of the nation? Will somebody page the girl of yesterday who would have thought a safe young man with money in the bank was thrill enough for anyone? Verily some one must raise Presidents for the United States. And the girl of today has other plans. Sometimes we wonder just what those plans can be!

Aged Mexican Made Plans for His Death

El Paso, Tex. (U.P.).—Don Consepcio Maeces is ready for death. The 79-year-old man has purchased his casket, gravestone and burial plot, and keeps the gravestone near his bedside.

For twenty years Don Maeces has lived with El Paso Catholic priests.

"I am only being natural," he said. "When I die everything will be fixed the way I want it to be."

Don Maeces keeps his coffin in a mortuary across the street from the Sacred Heart rectory.

Police Chief Aids Bad Boys.

Swampscott, Mass. (U.P.).—Police Chief Walter F. Reeves recently has formed a club, where boys arrested for misdemeanors are required to report once a week in order that their interests may be diverted toward clean fun and constructive contacts.

Y. W. C. A. Activities

The music hour today will be held at 5 o'clock on the roof of the Y. W. C. A., with the Elizabeth Somers Glee Club presenting the program. Miss Mary Burnett is the director and Miss Helen Middleton accompanist.

Committee meetings for the week include: Membership committee, luncheon meeting at Vacation Lodge on Monday, at 12:30 o'clock; K street house committee at 11 o'clock, public affairs committee at 3:30 o'clock Wednesday and Kamp Kouncil at 6:30 on Saturday.

Tea service has been inaugurated in the Food Service Department and is being served from 3 to 5 o'clock every afternoon in the tearoom on the first floor. Formerly the tearoom served only the luncheon and dinner meal.

The Chevy Chase Chapter of the Y. W. C. A. will meet at the home of Mrs. Vernon D. Hodges, 5 East Kirk street, Chevy Chase, Md., on Tuesday, at 2:30 o'clock. Mrs. C. V. Schofield will be the assistant hostess. Miss Myrtle Henry, house secretary at 614 E street, will speak on activities on E street.

The Senior High School Girl Reserves are having their spring conference at Vacation Lodge, Cherrydale, Va., this week-end. The program today will include "Worship," by Miss Cook, a "question box," the council meeting, and the girls will be at home to their families this afternoon from 3 to 5 o'clock. This evening the conference will close with a talk at sundown by Miss Cook and a sing conducted by Miss Middleton.

Miss Cook will speak at the mother-daughter banquet at the Chevy Chase Presbyterian Church Friday avening.

Next Sunday the Girl Reserves will be hostesses to their mothers at the annual recognition service and Mothers' Day tea at the Y. W. C. A. building at Seventeenth and K streets.

The Optimist Club will hold the dinner meeting which was postponed last week, on Tuesday, at 6:30 o'clock, at 614 E street. Miss Sara Meffert, Miss S. K. Van Dien, Miss Alice Mork are the committee planning the dinner.

The industrial and education departments are sponsoring a bus trip on May 5, the day of the apple blossom parade, to Winchester, Va. The bus will leave the Y. W. C. A. at 8:30 o'clock the morning of the parade Tickets are now on sale.

The Greek Club will meet on Thursday night at 8 o'clock. The Armenian Club will have a bazaar from 8 to 11 o'clock on Friday. The girls assisting will be in Armenian dress.

Miss Mary Tucker, chief courier on the famous Santa Fe Indian detour, will be the guest speaker at a dinner given by the business and professional women's department of the Y. W. C. A., to be held on Tuesday, at 6:30 o'clock.

The Blue Triangle Club will have a "steak bat" and hike on Thursday, at 5:30 o'clock, at Vacation Lodge, Cherrydale, Va.

The Silverelle Club will have its regular meeting on Friday, at 5:30 o'clock.

Y. M. C. A. Notes

Louis B Nichols, associate religious work director of the Y. M. C. A., will deliver an address before the Epworth League of the Metropolitan Methodist Episcopal Church Sunday evening.

The regular weekly program of educational movies will be shown in the lobby of the Y. M. C. A. on Monday at 7:15 p. m.

On Monday evening at 8:30 o'clock, Carl King will meet with the members of the Orators' Club and Forum.

The Y's Men's Club will meet for its weekly luncheon in the Hamilton Hotel on Tuesday at 12:30 o'clock.

The old-timers' committee will meet on Tuesday at 5 p. m., to make plans for the annual reunion of old-time members of the Y. M. C. A. The committee is composed of C. W. Pimper, chairman; C. E. Fleming, secretary; R. Carter Ballantyne, W. M. Cheseldine, E. E. Clement, W. G. Crabbe, Charles F. Crane, E. R. S. Croggon, Dr. E. M. Ellison, Clarence L. Harding, Harry O. Hine, Capt. C. O. Howard, C. C. James, Lee D. Latimer, Grant Lee, Herman C. Metcalf, Fred Nettleship, E. L. Newby, Charles H. Ourand, Charles P. Ravenburg, Almus R. Speare, Edward R. Springer, Parker H. Sweet 3d, George Francis Williams and Harry Wolf.

The Dramatic Club will hold a rehearsal at 7:45 p. m. Tuesday in the Assembly Hall.

Glenn Wagner will speak to the Friendly Bible Hour on Tuesday evening at 8:45 o'clock in Room 219. Charles Keifer and Marvin Jamison will have charge of the musical program.

The Y. M. C. A. Glee Club will broadcast from Station WJSV on Wednesday evening from 8:30 to 9 o'clock.

Moving pictures will be shown in the lobby Friday at 7:15 p. m.

The Volley Ball Team of the Washington Y. M. C. A. will journey to Richmond, Va., on Saturday to meet the team of that association.

'Ideal Secretary' Has Need Of Aid to Answer Fan Mail

Some Letters Received by Miss Kramer Ask Hand at Altar.

Wanted: Secretary—must be good enough to act as secretary to the "ideal secretary."

This perhaps is a little unusual, but it is just what Miss Katherine L. Kramer, daughter of Stephen E. Kramer, assistant superintendent of schools, is going to do if the flood of "fan" mail continues to swamp her home at 1215 Holly street northwest.

Since winning the title of "ideal secretary" at a convention of the Alpha Iota National Business Sorority in Des Moines, Iowa, last November, Miss Kramer has been kept busy opening letters—not only for her employer at the Edson W. Briggs Real Estate Co., but after working hours she returns home to find scores of personal communications from all sections of the country.

Each letter has a different message—some criticize, some commend, some ask advice, others give advice and some even ask her hand in marriage! Striving poets use her as the subject of their lyrics, matrimonial agencies are willing to place her on their lists of prospects, and a beauty contest judge out in Wisconsin guaranteed the first prize of $1,000 if she would enter the competition.

A minister in a Western State, who saw her picture in a newspaper, was ready to take her into his church, a young woman about to enter the business world as a secretary, wrote and asked for advice. Each day Miss Kramer's mail box is filled with these letters.

What she should wear to succeed in her business, how she should fix her hair and what she should eat are only a few of the other bits of advice that come from persons in nearly every State in the Union.

Miss Kramer says she will continue her work until she is married. After that she must stop. No girl, Miss Kramer thinks, should consider a career after marriage.

"I've had lots of fun," the 19-year-old secertary said, "but I had no idea that being just an ideal secretary could make you feel like a movie star."

KATHERINE L. KRAMER.

Trapped Squirrel Devoured Furniture

Marquoketa, Iowa (U.P.).—A squirrel which spent the winter in the home of Mrs. Charles Von Schrader was discovered by a neighbor recently trying to get out the window.

Mrs. Von Schrader had closed her home and was spending the winter with her daughter in Minnesota. It is supposed the squirrel entered the house through the chimney.

The badly chewed window sills and door casings, a willow chair which was almost demolished and the davenport cushions show that the squirrel had been shut in the house for some time.

Spanish Art Is Discussed By Delphians

Masters' Works Exhibited by Members at Meeting Wednesday.

The National Capital Delphian Chapter met at Jelleff's Little Theater Wednesday, President Mrs. T. F. Law presiding. Guests present were Mrs. Roy Miller, president of Columbia Chapter; Mrs. W. W. Spaid, Mrs. John Rhodes, Mrs. Arthur Crane and Mrs. John Burnham.

The literary program, "Spanish Painting," was led by Mrs. Reta V. Maybee. The topic, "History and Geography of Spain," was given by Mrs. D. W. Leadbetter. Mrs. R. M. Kelly presented the topic "Spanish Primitives." The topic "Spanish Temperament" was given by Mrs. C. F. Shoonmaker. Mrs. A. S. Wolf gave the topic "Italian Mannerists." An account of El Greco's life and style was given by Mrs. P. M. Chichester. His masterpiece, "Burial of Count d'Orgaz," was exhibited and discussed by Mrs. Arabelle Norton.

A resume of Velasquez's life was given by Mrs. F. B. Olcott. He has been called "the painter's painter." He was born in Seville in 1599. In 1622 he went to Madrid and a short time later was made court painter. There he fell under the influence of Rubens, who also visited the Spanish court. Some critics consider him the world's greatest portrait artist. His pictures "Infanta Margarita Maria" and "Prince Charles" were exhibited and discussed by Mrs. Ethel Erickson. His masterpiece, "Maids of Honor," was discussed by Mrs. F. A. Casteel, as well as his work, "The Surrender of Breda" or "The Lancers." A sketch of the life and work of Murillo was given by Mrs. T. J. Rice. His immortal "Immaculate Conception" was exhibited and discussed by Mrs. T. A. Huntley. His picture, "Vision of St. Anthony," was exhibited and discussed by Mrs. W. M. Dixon.

The lesson summary was given by the president. Spanish artists turned to Italy for inspiration. Their principal subjects were portraits. El Greco's brush seemed to be touched with a kind of ecstatic flame. Velasquez is an acknowledged master of values. Murillo presents the most eloquent interpretation of that sensuous piety and sentiment typical of the people. Spanish art always portrays, however, that constant conflict between the spirit and the flesh, also typical of the people.

Following the meeting the chapter lunched at the Congressional Library, and was conducted through the building by Miss Florence Spofford.

The next meeting will be May 11, with Mrs. B. F. Bryan as leader.

D. of U. V.

Mrs. Ellen Spencer Mussey Tent, Daughters of Union Veterans of the Civil War, met Friday, April 22, at 8 p. m. at 808 I street northwest. During a short business session Wendell C. Hill, of Campbell Camp, Sons of Veterans, was obligated. Invitations were accepted and committees appointed by the president to attend the following affairs:

Exercises under the auspices of Cushing Camp, Sons of Veterans, at 2 p. m., April 27, in the Botanical Gardens commemorating the birthday of President Grant, the tent placing a wreath on the monument.

Sunday, May 1, at 3:30 p. m., the tent's regular monthly memorial services in Arlington National Cemtery at the Tomb of the Civil War Unknown, the wreath for the occasion being the gift of the Department of Kansas Daughters of Union Veterans, which will be placed in their name by the Hon. Charles G. Curtis, Vice President and United States senator for Kansas.

The afternoon of Saturday, May 7, the pageant portraying the inaugural and reception to Washington by the Bicentennial civic committee on the Capitol Grounds.

Sunday, May 15, the caravan tour to Gettysburg, Pa., conducted by Campbell Camp, Sons of Union Veterans.

Sunday, May 29, at 3 p. m. the trooping of the colors under the auspices of the Military Order of the World War at the Sylvan Theater, Monument Grounds.

Monday, May 30, to serve as ushers at Arlington Amphitheater.

After adjournment the tent presented a flag to Troop 44, District 5, Girl Scouts, Mrs. Margery Connolly, captain. After the presentation by Mrs. Genevieve Craig, patriotic instructor of the tent, and acceptance by the scouts, the evening was given over to music and games.

The tent will take part in the air service May 29 on Key Bridge.

Phi Delta Gamma

The regular monthly tea and meeting of Beta Chapter of Phi Delta Gamma, national graduate professional sorority, will be held Sunday afternoon, May 1, at Lamble House, 714 Twenty-first street northwest, at 2:30 o'clock. The guest speaker of the occasion will be Miss Goodykoontz, assistant commissioner of the office of education.

Following Miss Goodykoontz's talk on the work of her office, a social hour will take place, at which Miss Bernadine Haycock, Miss Ruth Jackson and Miss Elise Wildman will act as hostesses. The social hour will be succeeded by the annual election of officers of the George Washington University Chapter. Miss Margaret Klein, president of Beta Chapter will preside.

Daughters of Isabella

Mrs. Marguerite Dwyer, regent of the District of Columbia Circle, No. 178, entertained the members of the initiating team of the Daughters of Isabella at a beautifully appointed dinner last Thursday evening at the home of her sister, Mrs. Gertrude Amann, in Quincy street.

Plans were made for the initiation to be given a class of ten candidates at the Washington Club on Monday evening, May 9. There will be many interesting features in connection with this ceremony and a full attendance of the organization is expected.

Warren G. Harding

Warren G. Harding Chapter entertained the secretaries, treasurers, conductresses and associate conductresses at their meeting on Tuesday, April 26, with a fine program of entertainment arranged by Sister Grace Williams.

On Friday, May 6, the chapter will serve the birthday banquet of Dawson Lodge No. 16 at the Shrine Temple, Thirteenth and K streets northwest.

The chairman of the ways and means committee has arranged a theater party at the National Theater on Wednesday, May 18, the name of the play being "The Tiger Rose."

NEWS OF FRATERNITIES

Eastern Star

Martha Chapter.

The Matrons and Patrons Association of Martha Chapter, No. 4, spent a most enjoyable evening on April 30 at a banquet at the Capitol Park Hotel. Preceding the banquet, a short business meeting was held, presided over by Past Matron Alice M. Dixon and assisted by Past Patron Carlton Fry, Vice President and Past Matron Mabel Larcombe, secretary-treasurer. Worthy Matron Emma H. Masson and Worthy Patron Arthur C. Watts were received as honorary members.

Acting for Chairman Charles B Scott, who is confined in Garfield Hospital, a meeting of the ways and means committee was called by Patron Arthur C. Watts at the home of Past Patron Fry, 50 Rhode Island avenue northeast, on Thursday evening last. Plans were discussed and the committee will in a short time launch out on a second activity.

Mr. and Mrs. Carlton Fry held a card party on Friday, April 29, for the benefit of the chapter's thirty-seventh birthday party to be held May 20.

Bethany Chapter.

A theater benefit will be given by Bethany Chapter at the National Theater the evening of May 4. The production will be "The Unexpected Husband." Call Mr. William J. Dunham, the chairman, North 4985, for reservations. The auxiliary home board will give a card party at 60 M street northeast, at 8 o'clock the evening of May 11. The chapter meeting scheduled for May 6 will be devoted to a Mother's Day program. The grand lecturer, Mrs. Teachum, will be the guest of honor.

Washington Centennial Chapter.

Washington Centennial Chapter will have the worthy grand matron, Miss Edith Williams, and the worthy grand patron, Mr. Paul Cromelin, as guests at the celebration of their Bicentennial night, Friday, May 6. An appropriate program by the Past Matrons and Patrons' Association of the chapter will be presented. There will be dancing and refreshments.

Washington Centennial Chapter will plant a cherry tree, with appropriate ceremony in commemoration of George Washington, at the Masonic and Eastern Star Home, Sunday, May 8, at 3:30 p. m., with Past Matron Ruth Morgan, Past Matron Hannah H. Munroe and Betty Vesian in charge.

Mr. Ernest Huyett, chairman of the Orkney Springs outing on June 24-25-26, will be pleased to hear from any member of the order, or their friends, desiring to make the trip. Phone Columbia 4009.

The next meeting of the Sunshine committee, which is composed of the young ladies of the chapter, will be in the nature of a card party, at Huyett's Cafeteria, 4723 Fourteenth street northwest, on Wednesday, May 4, at 8 o'clock.

Lafayette Lodge Chapter.

Lafayette Lodge Chapter paid a fraternal visit to Lafayette Lodge of Masons at their last meeting. Van Wyck Mott, the master, extended the greeting for the lodge, which was responded to by Margaret E. Smith, the matron of the chapter.

Mrs. Ann Parker will give a colonial garden party at her home, 413 Emerson street northwest, on May 7, at 7 o'clock, for the benefit of the ways and means committee.

Columbia Chapter.

Columbia Chapter conferred the degrees at its meeting on April 25. Following the initiation the members enjoyed vocal solos by Mrs. Ellen M. G. Gordon, a member of Columbia Chapter, and readings by Mrs. Myrtle L. Davis, a member of Bethlehem Chapter, after which cards were played and refreshments were served.

The next meeting will be on May 9, when special guests will be the associate matrons and patrons.

The Officers' Club will meet on May 6 at the home of Mrs. Rose L. Hidde.

The home board, under Associate Matron Laurina M. German, chairman, held a successful bake sale on April 16, followed by a card party.

Protestant Clubs

The next regular meeting of Harmony Club will be held this Tuesday evening at the lodge rooms of Friendship Lodge, I. O. O. F., 822 Twentieth street northwest.

This will be an open meeting and it is expected that Dr. Charles Fama, of New York City, noted Mason, lecturer, author and radio speaker, will be on hand to address the members and their guests. Elmer E. Rogers, a member of the grand body, has extended the invitation to Dr. Fama. President C. M. P. Lord and Secretary Edward S. Byrnes urgently request the attendance of all regional officers, presidents of all clubs and all other officers and members to endeavor to be present at this meeting and to invite their friends to attend.

The grand body will also hold its convention on the evening of Tuesday, May 17, in Harmony Club headquarters, at which time all grand body officers for the ensuing year are to be elected. All members of the National Order of Protestant Clubs are extended an invitation to attend this meeting. The entertainment committee is arranging a buffet luncheon to be served after the meeting.

Messrs. Harry E. Reisberg, H. H. Hartley, Walter E. Besser and Bart G. Pigman, the former the grand regional officer and the latter vice president of the grand body, are the committee of arrangements.

Messrs. J. H. Comer and G. F. Belt, and the secretary, Edward S. Byrnes, of the membership committee, would like to be advised in advance from each club secretary the number of delegates, alternates and members that each club will send on this occasion.

F. O. Eagles

Washington Aerie, No. 125, tomorrow evening will hold their annual election of officers. The meeting will be devoted to social recreation in the form of a stag party and smoker. A buffet lunch will be served and noted entertainers will entertain the delegation. This meeting is for Eagles and their friends. The committee in charge of the smoker consists of Charles S. Hartung, George Wathen, sr., Arthur Demarco, George B. Haske, T. G. Furnary, Theodore Wege, A. King and H. H. Trundle, jr.

George Wathen, sr., chairman of the Mother's Day program is cooperating with the American War Mothers on their program to be held at Arlington Cemetery, Mothers' Day, May 8. The Hon. Judge Robert E. Mattingly, Worthy President of Washington Aerial, will place a wreath upon the grave of the Unknown Soldier in honor of Frank E. Hering, past grand worthy president of the F. O. E., the first man to speak publicly for a Nation-wide Mothers' Day.

Order of Red Men

Great Sachem Heidenheimer with the Great Directress Mrs. Cleada E. Horne and the board of great chiefs will make an unofficial visitation to Mineola Council May 7, when the degrees of the Bicentennial class of the degree of Pocahontas will be conferred. The Great Pocahontases of Maryland and Virginia will be honored guests.

Osage Tribe conferred the chiefs degree at their last meeting on five candidates. Great Instructor Thomas Dennis acted as degree master. Remarks were made by Past Great Sachems A. H. Dwyer, Lee B. Emory and Great Representative Frank Seiffert.

The Great Sachem of Maryland Howard Albaugh and Past Great Sachem J. A. Sager, of Virginia, were the guests of the Tri-State League during their session here.

The committee appointed to represent the degree of Pocahontas of the George Washington Bicentennial Fraternal Day parade meetings consists of Mrs. Louise Moriarity, Mrs. Anna Dickhaut and Mrs. Ethel Miles.

Logan Tribe will honor their veteran chief of records, C. L. Levis, at the meeting on May 5.

Great Sachem Heidenheimer, Great Directress Mrs. Cleada E. Horne with a delegation from the District of Columbia attended the social session of the Great Council of Maryland held in Baltimore last Wednesday.

Great Press Representative Walter A. Jones has recovered from his recent illness and will again resume his active duties.

The great council jewel committee held a bingo party last Wednesday and the chairman, Ralph Pimes, wishes to thank the respective tribes and councils for their cooperation.

Past Great Sachem William B. Garner will attend the business sessions of the Great Council of Maryland in Baltimore and the Great Council of Virginia, in Roanoke.

Degree of Pocahontas.

Idaho Council, No. 1, held its unofficial visitation Friday when it received the great sachem, Jacque Heidenheimer; the great instructress, Cleada E. Horne, and the Board of Great Chiefs.

White Eagle Council, No. 4, held a short meeting on Wednesday, after which a bingo party was held under the supervision of Paul Sherbow and Ralph Pimes.

The George Washington Bicentennial Class Adoption and the unofficial visitation of the great sachem, great instructress and the Board of Great Chiefs, will be held at Mineola Council, Fourteenth and U streets southeast, on Saturday, May 7. The meeting will be called to order promptly at 8 p. m.

Waneta Council, No. 6, met with the Pocahontas, Dorothy Richards, presiding. Remarks were made by the great instructress, Cleada E. Horne; the Pocahontas of Mineola, Ethel Miles; Helen Roland, Mary Douglas, Hilda Richard, Past Great Sachem William Nally, and others. A card party was held after the meeting.

Eleven past Pocahontases and great chiefs attended the Great Council session of Maryland in Baltimore on Wednesday. The past Pocahontas degree was conferred on Hilda Richards, Ethel Miles and Alice Muller. The banquet and ball was attended in the evening by the great sachem, Jacque Heidenheimer, Great Instructress Cleada E. Horne, Past Great Instructresses Helen Roland, Hilda Richards and Past Pocahontases Mary Douglas, Ethel Miles, Alice Muller, Past Great Sachem Willam H. Ryan and Jack Collins.

Hiawatha Council, No. 9, will meet on Monday, White Eagle on Wednesday, Waneta on Tuesday, and Idaho on Friday. Members are urged to be present at these meetings.

Knights of Columbus

Washington General Assembly.

The Washington general assembly of the fourth degree, Knights of Columbus, will hold its regular monthly meeting on next Wednesday evening, May 4, at the Mayflower Hotel, at 8 o'clock. The pastors of the Catholic Churches have been invited to attend the meeting as guests of the assembly and it will be known as "Pastors' Night." As an added attraction for the evening, the assembly has been fortunate in arranging for a minstrel show which will be given by a well known traveling company which will be in the city next week. Special invitations have been sent to all pastors, and the assembly in this way endeavors to express its appreciation to them for the cooperation received during the year.

The members of the assembly attended the annual Communion Mass at St. Matthews' Church, on Sunday morning, April 23, in a body, in full uniform, and acted as a guard of honor during the services.

The officers of the assembly will go to Baltimore on the evening of Monday, May 2, to attend a celebration to be given by the fourth degree assembly in Baltimore. It is for this reason that the meeting, which is usually held on the first Monday, has been postponed to Wednesday, April 4.

Arthur B. J. Williamson, master of the fourth degree for this district, is making plans for the participation by the fourth degree assemblies in this district, in the field day mass at Catholic University on May 30, and in the exercises incident to the unveiling of the monument to Cardinal Gibbons, which will be unveiled during the convention of the Knights of Columbus in this city during August.

B. P. O. Elks

Joseph J. Leary, chairman of the social and community welfare committee, announces the appointment of Past Exalted Ruler John Dillon Fitzgerald as chairman of the annual orphans outing committee, with Dr. David J. Fitzgibbons as secretary. Twelve hundred orphans of the city will be entertained with an outing at Glen Echo Park, Md., Wednesday, June 29.

The trip to Bedford, Va., on June 19, promises to have a delegation of over three hundred, who will visit the Elks Home in that city. The lodges of the State Association will join the caravan in this fraternal visit.

The regular Thursday and Saturday night charity dances will continue during the month of May.

Past Exalted Ruler Maj. George E. Strong, chairman of the Flag Day committee, will soon call a meeting of his committee when elaborate plans will be outlined for this event, to be held Sunday, June 14. The place to honor the flag will be announced later.

Dr. John T. Ready, chairman of the employment committee, calls the membership's attention that he has a large list of applicants who desire some form of employment. Members needing extra work done will communicate with him, or the secretary of the lodge, William S. Shelby, at the offices of the Elks Club, 919 H street northwest.

Odd Fellows

Thuraday evening of this week Grand Master Thomas C. Mettler will officially visit Phoenix Lodge, No. 28, meeting in Benning, D. C., in their own hall. Phoenix Lodge has made great strides in the past two years and expects to give a good account of itself at the visitation. Members are urged to attend this visitation.

On Wednesday evening of this week Eastern Lodge, No. 7, will hold a father-and-son night in its lodge room in the Odd Fellows Temple. This night has been set aside for a social evening for the membership, and invitations have been extended to all the members of the lodge and their families and friends. The grand officers have been invited, and are expected to attend. The lodge will open promptly at 7:30 o'clock and at 8 o'clock will adjourn. The program has been arranged by the committee on entertainment, and Past Grand Embert A. Le Lacheur, chairman of the committee, states that a splendid program of entertainment has been arranged. The program is as follows: Introductory remarks by Grand Secretary Harry L. Andresen, P. G. M., master of ceremonies; piano solos, by Miss Marie Lund; vaudeville sketch, "Peanuts," Past Grand Embert A. Le Lacheur, Mrs. E. A. Le Lacheur, featuring vocal solos and duets, Miss Marie Lund, accompanist; address by Past Grand Master and Grand Representative W. E. Lawson; motion pictures, showing in four films Army training camp activities, George Washington Day parade in Alexandria, Va.; touring the maritime provinces of Canada and Reversing Falls, St. John, New Brunswick, and the Tidal Bore in the Petitcodiac River, at Moncton, New Brunswick; cornet solo, by Brothers Tibbals and Anderson, accompanied by Brother Crouse at the piano; remarks by Grand Master Thomas C. Mettler and other officers of the Grand Lodge. Refreshments will follow the entertainment.

Grand Master Mettler and other officers of the Grand Lodge, accompanied Sister Belle C. Thomson and her corps of officers on her official visit to Martha Washington Rebekah Lodge, No. 3, last Thursday evening. The grand master was presented with a gift from the lodge.

The committee on Bicentennial under chairmanship of Past Grand Master Lemuel H. Windsor, held a meeting last Monday evening at the temple, and organized and began plans for celebration of certain events during the year. William H. Darr was elected secretary of the committee. The committee will meet again at the call of the chairman, and in the interim representatives of the various subordinate lodges will go back to their lodges to report the actions of the committee. A joint meeting of all branches of the order will be held by Brother Windsor in the near future.

Woodmen of World

Sovereign Paul DeLawter, of Old Glory Camp, was elected chairman of the W. O. W. Bicentennial committee to take charge of the Woodmen's participation in the Fraternal Day features. Delegates from Oak, Elm, Maple, Fraser, Alpha and Mount Vernon camps were in attendance at the Boosters' session at the Woodmen Lodge.

The seventeenth anniversary of the charter of W. A. Fraser Camp will be celebrated May 9. Consul Commander Hirrlinger appointed a committee composed of Banker Thomas J. McGee, William Dalkin, Samuel Bonini and Joseph Dillon to arrange a program of entertainment for the occasion. An orchestra is to be present and the celebration will be concluded with an evening of dancing.

Several of the uniform rank companies of the local camps are planning to have new outfits in time for the summer encampment. Maj. George M. Green is holding monthly conferences of the First Battalion, to which all members are urged to come.

Elm Camp received a class of initiates at the last convention. Financial Secretary C. D. Holland returned to his station after an illness. An invitation from Warrenton, Va., was received to be extended to the Washington Degree Team to visit that city on May 15 and institute a new W. O. W. camp.

Shrine Notes

James T. Prendergast, potentate of Almas Temple, announces such an ambitious program of Shrine activities for May that it promisee to make the month very busy.

Tuesday night May 3, Almas Temple will be a feature attraction at Convention Hall in the Washington City Bowling League tournament. Fourteen teams are scheduled to bowl that night. The Illustrious Potentate and his Divan together with Almas Temple Military Band, will be present. The Potentate invites all members of the Shrine interested in the teams to be present.

On Thursday, May 12, is the dedication of the George Washington Memorial on Shooters Hill, Alexandria, Va. The parade will start promptly at 8 a. m., from the Masonic Temple, Thirteenth and New York avenue, northwest, and then entrain for Alexandria. Almas Temple Military Band and Drum Corps, Patrol, Legion of Honor, and the Orental Band will participate in the events of the day as a personal escort to the Grand Master of Masons of the District of Columbia. All members of the Shrine are requested to march with their Blue Lodge. A number of Shrine Temples, other than Almas Temple, will participate, including Boumi Temple, of Baltimore; Acca Temple, of Richmond; Khedive Temple, of Norfolk, and Kazim Temple, of Roanoke.

On Monday, May 16, the spring ceremonial of Almas Temple will be held at the clubhouse, 1315 K street northwest. The business session will start at 5 p. m., and the ceremonial at 7:30 p. m. Refreshments will be served between 6 and 7 o'clock. Petitions for this class must be in the hands of Recorder not later than Wednesday, May 11.

On Saturday, May 21 Acca Temple, of Richmond, will hold a ceremonial in the George Washington Memorial at Alexandria. Almas Temple has accepted an invitation to participate, and will be represented by Potentate James T. Prendergast and the official Divan, together with a large delegation from the Temple and the Uniformed Bodies. All Shriners are privileged to attend. There will be a band concert at 1:30 p. m., by the bands of Acca and Almas Temples. At 3 p. m., there will be a parade. The ceremonial will start at 4:30 p. m., with an intermission at 6 o'clock for supper. At 7:30 o'clock the second section of the ceremonial will be presented. Following the ceremonial there will be a program of entertainment.

THE MAGAZINE SECTION OF THE

GRAPHIC WEEKLY

Washington Sunday Post

THE CAPITAL'S GREATEST NEWSPAPER

MAY 1 1932

PIGMYLAND

Where Grotesque Human Atoms Still Live in the Stone Age

By Howard Barry

IN A FEW isolated sections of the world there are tribes of men and women who never grew up. A venerable grandfather may measure four feet and his wife may be just able to see over the top of a vertical yardstick. These diminutive folk usually make their homes in places far removed from the haunts of other men, because they are too small and too gentle to defend their lands and property from the depredations of powerful and ferocious foes.

One of the most sequestered dwelling places of the pigmies is to be found in New Guinea, an island off the northern coast of Australia. Because they are so completely isolated, these tribes probably follow modes of living which existed thousands of years ago.

Their habitat is almost completely surrounded by savage Papuans, but there is almost no interchange between the two peoples, because they are separated by rugged and almost impenetrable mountain country. Until 1910 the interior of this island was totally unexplored. At that time a group of

At left: A pigmy strong man, armed with a stone ax. These people still are living in the stone age.

Above: An example of pigmy hospitality. Upon the arrival of visitors, a young pig is trussed to a pole and shot with an arrow. A feast of roast pork is then prepared.

(© M. W. Stirling photos from Wide World.)

A typical group of New Guinea pigmies.

Pigmy women starting out for a day's work in the fields.

British ornithologists came upon a group of pigmies along the southern shore, but unforeseen difficulties forced the explorers to turn back before they had penetrated very far into the interior. In 1920 a Dutch military expedition found pigmies in another portion of the island.

Even at this late date a great unknown space existed in the heart of the Nassau mountains toward the western end of the island, and it was believed that the headquarters of the pigmies would be found somewhere in the valleys behind the rugged ranges. Accordingly an expedition sponsored by the Smithsonian institution penetrated into this section under the leadership of Dr. Matthew W. Stirling and brought back much valuable information about the lives and customs of the little men and women of the interior.

It was found that large numbers of pigmies dwelt back of the Nassau mountains, protected from their gigantic enemies, the Papuans, by formidable geographical barriers. The Papuans frequently attain heights greater than six feet, and it would take only a few of these powerful warriors to dispose of an entire pigmy village.

The pigmies of New Guinea were found to be friendly folk, who exchanged presents with visitors before they traded and who would not haggle too much over price. They are desperately poor according to American and European standards of living, but what they have in the way of hospitality they offer freely to their guests.

They are amazed and pleased by things which are taken for granted by white people. One of the things which caused them the greatest delight was the mere thumbing of the pages of a notebook by a member of the exploring party. Whenever a visiting pigmy dropped in from another village he always was brought over to witness this operation. The scientists would have no peace until one of them had taken out his notebook and fumbled through the pages while the natives followed every movement of his fingers with the greatest interest.

These people have many odd marriage customs. When a man has accumulated sufficient wealth to support a wife he must go through an ordeal before winning his bride. The relatives of the girl shoot arrows at him for about an hour, and he must dodge them as best he can.

When he has gone through this test he builds a house and the marriage ceremony takes place. As part of the ritual he chops off one of the bride's fingers with a stone ax. If he should become a widower he chops off one of his own fingers. The women of pigmyland are considerably fewer in number than the men, so competition for brides is very keen. In theory these people are polygamous, but it is seldom that a man is able to afford more than one wife.

The pigmies are still living in the stone age, their knives, hatchets, and utensils being fashioned from rock. They dwell in permanent villages and support themselves by tilling the soil. Their fields are cleared only after the greatest labor with stone axes, and fences are built around them to keep out wild pigs. The staple article of diet is a variety of sweet potato. Sugar cane is cultivated as a delicacy. Lemons and a number of berries add variety to the menu. The wild pig which roams the neighboring jungles is a favorite item in a pigmy feast. These little men are quite adept at hunting the animal and killing him with arrows.

The pigmies smoke, but they do not drink. Tobacco is grown extensively, the leaves being rolled into long ropes and cured. Pipes are smoked only by men, but everybody, even the children, indulges in cigarets. Alcoholic drinks of all kinds are unknown. These people require very little water, drinking it only at infrequent intervals and never in large quantities.

A grandfather of New Guinea poses for his picture beside a European of average height.

India's Strange Art

The Bengal school of painters in Calcutta numbers in its ranks many of the best of contemporary Indian painters. The imagery it employs is seen in this painting, "Shiva, the Redeemer of the Hindu Trinity," by Nanda Lal Bose.

The Celestial Ganges," a painting symbolic of that great river about which much of the religion of India hovers. Contemporary Indian art is less virile than that of the old days—perhaps because religious fervor does not flame so high.

Painting, Sculpture, and Architecture of This Mystic Eastern Land Were Mothered by Its Ancient Religions

Art for Art's Sake Was Slow in Winning Hindu Acceptance; Sacred Symbolism Was the Ruling Passion

By Eleanor Jewett

LIKE the arts of all countries, that of India sprang from religious themes. Its earliest manifestations were in the form of images, reliefs, tombs, and temples. Many of these curious and sometimes beautiful, but more often awesome, figures and structures still remain. It must be noted that Indian art was never produced with a view to esthetic experience. It was not meant to please the eye or to amuse the mind; it was, in its main development, not even regarded as "art," using art in our sense of the word; images, in particular, were looked upon as a means of edification, a means of transit for the worshiper's spirit to the spirit of that worshiped so the two might be one.

As soon as we touch upon the mysteries of India—and they are all bound up with her religion—we find it difficult to draw any line barring mention of worship and continue to retain the force of her art. India's religion is her art; the art is meaningless without a knowledge of the force that provoked, nourished and developed it.

The development of Indian religion is a long story in itself. Probably its course could be traced through the centuries by following close upon the heels of its constant companion and interpreter, the strange art of India. It is enough to say that the various threads of thought and schools of culture culminated in Hinduism. New divinities came into being, among them Buddha himself, with the worship of whom much of the finest and most imposing architecture and sculpture of India are identified.

The dominant note, theology, was the wellspring of all creative thought for centuries both before and after the beginning of the Christian era. If today it is running dry, perhaps that is partly because in India the teeming thousands are content with what their ancestors found good and no one of the younger generation, imbued with Christian principles, has yet been lit with a divine fire.

Burma, an Indian artist at work on a mural decoration at India House, London

It is true, of course, that a part of Indian art was secular. There was also, as in other countries, a wealth of narrative arts and an interesting industrial art, that which passes today by the less imposing title of arts and crafts.

In this secular art, as in that inspired by religion, let it be remembered that although portraits are sometimes mentioned, the likenesses never, so far as history teaches us, were drawn from life. This Indian art in all its shapes was a fungle of introspection. The artist looked without, memorized exteriors, withdrew then from outside contact, meditated and produced. Amusingly enough, or perhaps instructively enough, one realizes in looking through the pages of India's art history that there was no genre painting. A landscape, for instance, was never represented for its own sake. An interior, a mother and child, a study of flowers, none of these casual contacts with life which artists in other countries have woven into things of lasting beauty, interested in the slightest degree the artist of India. The nude, while often treated with a frankness which startles the European eye, was never studied or treated for its own sake. Invariably it appears as symbolism or narrative may require.

As one looks into the earlier art, next in abundance to the Buddhist remains are those of the Jainas. Figures of Hindu gods are found on coins as well as, of majestic proportions, seated in temples, on great stairways, or by river banks. Coming down through the centuries we see rising supreme the most beautiful achievement of Mohammedan art, a tomb of white alabaster, the Taj Mahal, built near Agra in India by Shah Jahan as the burial place for his favorite wife, Mumtaz-i Mahal. This glorious architectural gem was erected between 1629 and 1650. It is one of the world's masterpieces.

During the nineteenth century little of note in sculpture was produced in northern India. In southern India the indigenous tradition has been preserved in greater purity; copper images sometimes of large size, and little inferior in quality to those of the two preceding centuries, still were made, and hereditary craftsmen still worked in stone. More recently in the last score of years, a reaction against western mannerisms has occurred, especially in Calcutta, where a large school of painters (Bengal) is at work producing numerous pictures, chiefly water colors.

In the various illustrations on this page may be seen one characteristic feature of Indian painting: their goddesses are invariably cut off at the waist by the kindly offices of clouds or garlands of flowers. The white bull is a sacred animal in India, and he is frequently represented in their processional paintings. If we remember to look behind the picture for its symbolic meaning, we will have made a long step toward understanding a difficult language, that voiced by India's strange art.

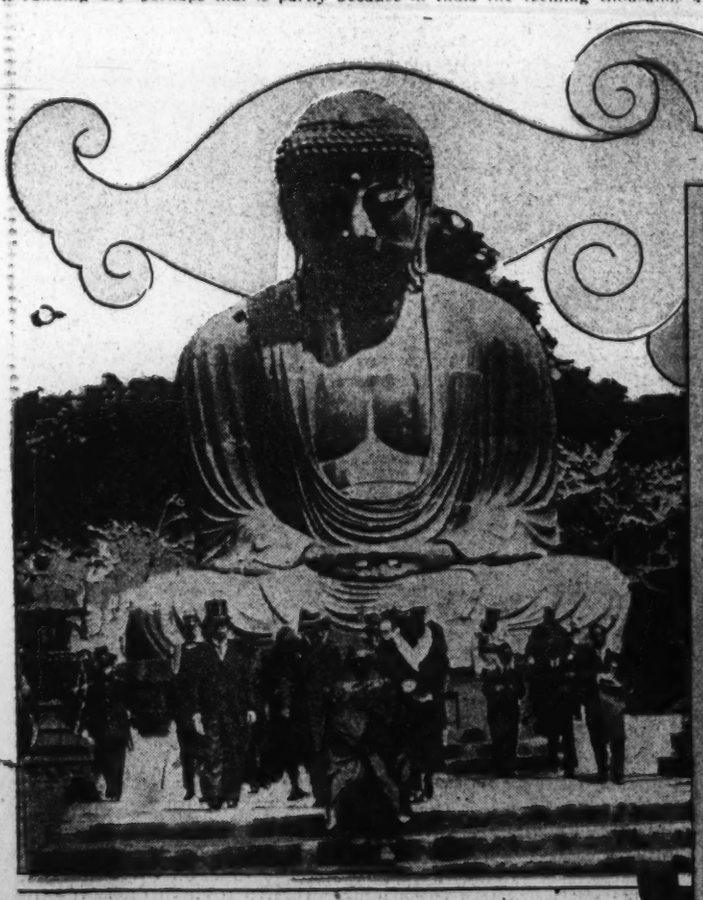

King Prajadhipok of Siam and his queen before the giant bronze image of Buddha at Kamakura, Japan, a statue inspired by Indian

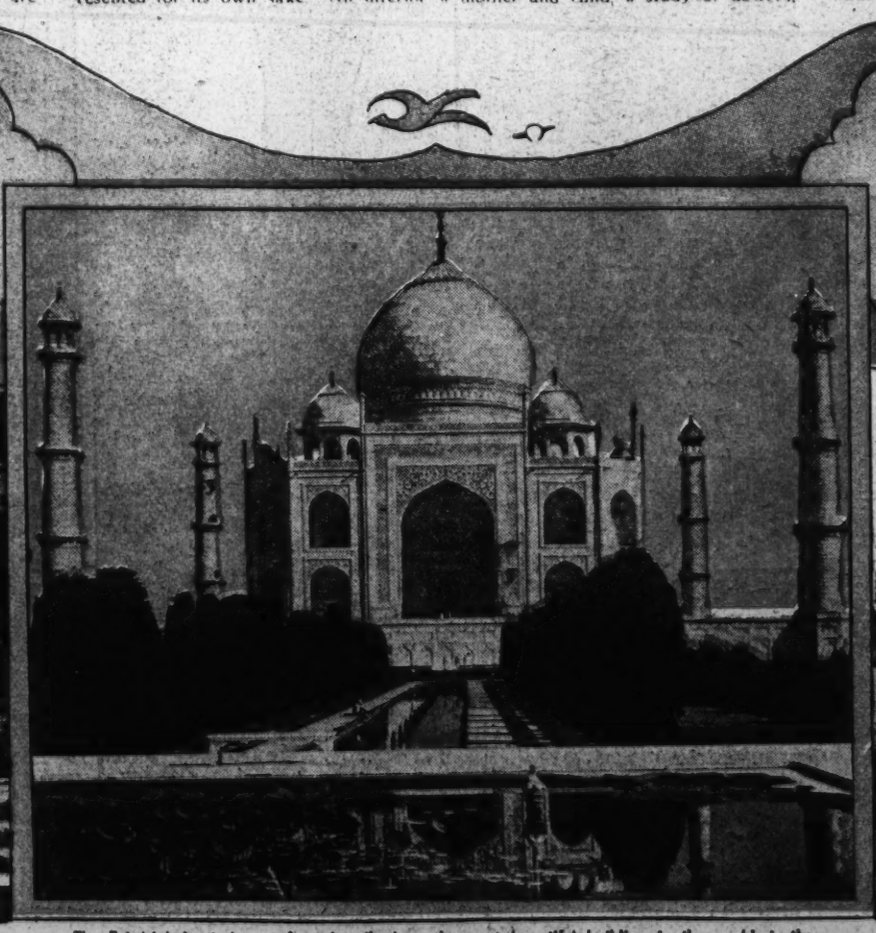

The Taj Mahal, at Agra, often described as the most beautiful building in the world, is the most magnificent architectural expression of Indian art.

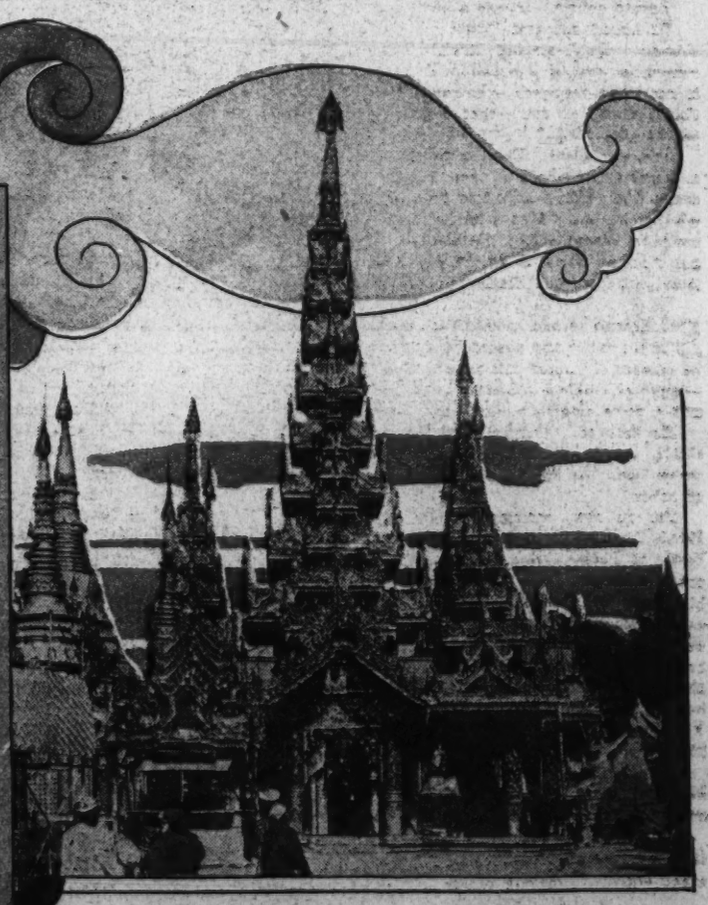

A few of the 3,000 shrines at the Golden temple at Rangoon, in Burma. India is dotted with a myriad of architectural products of religious art.

MINSTREL ♣ *by* Achmed Abdullah

A Romantic Short Story of the Afghan Hills . . . In Which Ismail 'Ali, the Young Troubadour with the Golden Voice, Places a Promise to a Friend Above Love and Happiness

ISMAIL ALI was this young Afghan's name, and he was a man without kith or kin, owning neither house, nor field, nor cattle, nor even a second coat to his back, and very happy in his lack of possessions.

Not bad-looking he was, if a little on the short side; ruddy of skin, clean cut of feature, and light of foot. And there was nowhere his like when it came to singing the old songs, the brave songs: the songs of red feud, the songs of heroes who had once kept a hearty world awake with their rowing and brawling, the songs of yesteryear's border wars against the British troopers, the songs of grim death which set a woman's mind on the bitter, black grief that people are born to. Too, he knew melodies of tender love. Soft little melodies, with the guitar rolling under his fingers like a poet's careless rhyming.

So he might have lived a life of silken ease in a nobleman's palace at Kabul or Kandahar, and more than one great lord, hearing him play, had said to him: "Here, O son of Adam, is your fortune in your lilting and warbling. Come with me!"

But he would laugh; would always reply: "The king of the Afghans himself could not buy a single one of my tunes unless I had a whim that way. And to live in a town, between cramping, stifling walls? Not I!"

Then there was that time when, having spent the night in a village of the Ahmedzye clan, he went the next afternoon to a neighboring feudal castle.

He had reached the crossroads at the foot of the castle when a widow of the Ahmedzye, a woman still brisk of body and smooth of skin, stepped up to him.

"This," she said, "is the young year storming across the world, and it will soon be mating time."

He gave an embarrassed laugh and she continued boldly: "There is yonder a green stretching of fields which belongs to me, and a fair bit of sorrel cattle. And my cellar is filled with apples, and melons, and dried mushrooms, and"—coming sharply to the point—"my house is big enough for two, and the good priest is waiting at the mosque to make us man and wife."

"I—O," Ismail stammered foolishly, "I cannot . . ."

"Why not?" challenged the widow, whose name was Zainab. "Am I not rich? Am I not handsome and hearty?"

"You are all you say. And yet . . ."

"Well . . . ?"

Then, when he was silent, being unable and unwilling to tell her he did not love her, she turned on him. She stamped her foot and her eyes flashed fire, since, wherever the sun shines and rivers run, a woman refused is a woman most furious and indignant.

"Allah!" she exclaimed. "But here is the chilly, arrogant heart for you! You do not want me, eh? You do not want me—*me*—whom strong men have desired, the pick and pride of strong men! Men stronger than you, O creature! Better looking than you! More decent than you—you thief, you worthless vagabond! *Wah!*"—her accents peaked shrilly, vindictively—"May care and trouble travel the road behind you wherever you go!"

She stopped, out of breath; continued mockingly: "And may I inquire, whom are you waiting for to honor with this priceless love of yours? Belike the firstborn daughter of the shah of Persia . . . . ?"

Here was an ironic question which expected no answer. Yet it came, in Ismail's low voice: "I am waiting for the woman who shall never be mine."

She stared at him. There was something in his words—something curiously sincere and heartbreaking—which took the wind out of her sails. Suddenly her anger left her.

"The woman," she echoed wonderingly, "who shall never be yours?"

"That is so."

"Has she told you?"

"No."

"Then what makes you so sure?"

"The hidden knowledge of it came to me as, the saying goes, it comes to dying men when with their glazed eyes they behold the secret, strange sights and understand the secret, strange things."

"Fiddlesticks!" exclaimed Zainab. "Who is she?"

"I do not know."

"How can that be? What is her name—her tribe?"

"I do not know," he repeated. "You see"—and he found it hard to explain, but wanted to because now that her anger had passed he read honest liking and friendship in the widow's eyes—"she has neither name nor tribe. She lives nowhere but," striking his breast, "here, only here, in the thoughts and dreams of me."

Zainab smiled. It was a bitter smile.

"I hope," she said, "that you may find this girl of your dreams. But," staring straight at him, "should you fail, remember that if you cannot find the best, the second best is not to be despised. Remember—and my own black shame that I must tell you!—that I shall be waiting for you here at the crossroads."

She was silent. Then, a little angry at him, more angry at herself, she added: "But I shall not be waiting forever and a day. For, I have told you before, there are other men who desire me. Men stronger than you, and braver! For instance, Hamdi Khan, the blacksmith. And yet," in a whisper, "none there is in all the world whom I would miss more than you, were you dead."

SO Zainab turned toward the village, while Ismail went up to the castle and passed beneath the gateway and heard, as he crossed the outer hall, sounds drifting from the main room—laughter, tinkling goblets, a guitar not unskillfully strummed, and a voice singing a lilting quatrain of the Kabul court.

He listened. Another strolling minstrel, he wondered—a rival? Ah, he would brook no rivals in these hills! And he threw open the door and was at once conscious of a feeling of relief.

For he saw, crosslegged on a nest of cushions, Jehan Ikbal, the master of the house, pleasantly occupied with a bottle of Persian wine and a gurgling water pipe. He saw, too, the singer. And the latter was no roving bard of the highways and hedges. But, tall, wide shouldered, with a curled, henna-dyed beard, a richly brocaded robe, a glittering necklace around his throat—he was most evidently a town-bred gentleman, and there was about him a haughty, hawkish air that stamped him as a lord of the Durani clan. And such he was; was, indeed, a prince of the blood whose name was Yar Othman Yar, and who had come to the castle to visit his friend, Jehan Ikbal.

"Give salaams!" said Ismail, while Jehan Ikbal waved his hand in greeting and while Yar Othman Yar, his song over, continued strumming the guitar.

He played a melody most extravagantly embroidered with fantastic, chromatic arabesques and quivering little falsetto grace notes. A melody of the silken, perfumed harems. A melody, admitted Ismail, played by a virtuoso, a man well trained, but not—and Ismail smiled a superior smile—by an artist to whom tune and rhyme come as unbidden as pollen to a flower.

Besides, he decided, it was the instrument, not the player, which deserved the greater praise: a marvelous instrument,

Two hands then. Hands with groping fingers, leaping from the inky darkness outside into the moon's silver stream.

full toned, with a drowsy depth in the lower register, and the upper rippling with a sunny golden sheen. Ah, never had he heard such a guitar! And his hand itched to hold it, to touch the chords lovingly and make them roll, and trill, and tremble . . . and suddenly he stepped forward and exclaimed rudely: "Give it to me!"

"Eh?" The other raised an astonished eyebrow.

"Your guitar! Let me play on it!"

Yar Othman turned to Jehan Ikbal. "It seems," he drawled, "that I hear a polecat squeaking."

"Not a polecat," was the gentle, smiling reply, "but a man whom I like greatly—a bard whose warbling can charm the birds from the trees."

Yar Othman reddened with envy. Conceited in everything, he was most conceited where his music was concerned. He looked upon Ismail with disfavor.

"As good as all that—are you?" he asked.

"As good as all that—and better. I shall prove it. Give me your guitar!"

"You have your own."

"A tinkly, worthless thing. Yours is better."

"But not meant for a vagabond. A thousand gold pieces I paid for it in Teheran."

"And wasted the money," rejoined Ismail, who was never the one to mince words. "For yours is not the proper style of playing for this queen among guitars." He stretched out an eager hand, repeated: "Give it to me!"

Yar Othman grew angry. "I do not care for your manners," he said slowly. "They are those of a man who has lived the most of his life among sheep and bullocks."

"And I was in more honest company among these same sheep and bullocks," was the aggressive reply, "than I am today."

"Dare you bandy words, scoundrel?" cried the Durani furiously—and there might have been grim tragedy, since already he reached for his dagger, when Jehan Ikbal intervened.

"Let us have peace!" he exclaimed; continued with a laugh: "It is always thus with artists—always envying each other when they should be praising each other." He turned to Yar Othman: "Let Ismail have your guitar—I beg you—so that we may judge how true his boast."

The other shrugged his shoulders. He complied with ill grace and presently Ismail began to play. Well known tunes he played. Tunes famed throughout our Afghan hills. Jehan Ikbal declared: "Ah—there was never his like!" and even the Durani allowed: "No doubt of it—here is a lad who knows music."

He added grudgingly: "At least, you know the old tunes—and know them fairly. But what about a new tune—eh? A tune of your own making? For that—by Allah!—is the only way to measure a bard's worth."

"Aye!" laughed Ismail. "A tune of my own it shall be. And—if you can better it—I shall give you my two fine ears as a present."

Again he played; played and sang—though this was a secret known to himself alone—to the girl of his dreams; the girl—he thought—who would never be his.

When the melody broke off, sharply, on a high note, leaving a stark void of silence, Yar Othman said: "You spoke the truth. There is in you the very soul of music and I hate you because of it."

"You—hate me?"

"I do. For, having heard you, I know that playing shall never more be for me—that nevermore shall my fingers touch the chords of this guitar."

"Let me have it then! Here is an instrument that has found its king, its lover! Please—let me have it."

"Let *you* have it? *You?* No!"

And he tore the guitar out of Ismail's clutching grip and went to his room, raked by envy and jealousy.

HE slept soundly enough—he did not know how long—when, suddenly, he found himself wide awake and, looking for the cause, saw a sharp beam of moonlight stabbing into the room. He half rose to adjust the shutters. But at once he lay still. He had heard a faint, creaking noise. He strained his eyes toward the window. Gradually, as he watched, the moonbeam lengthened, broadened—and again the shutters creaked. They opened, slowly, cautiously.

Two hands then. Hands with groping fingers, leaping from the inky darkness outside into the moon's silver stream. Hands which he recognized—which he hated—which, with such sweetness and power, had strummed the guitar. Ismail's hands, which now—as his body followed them across the sill—moved stealthily toward this guitar where it lay on a chair.

Quickly Yar Othman jumped up. He pounced upon the intruder. He shouted loudly to his servants in the next room. "To me, Abubekr! To me, Karakhan! To me, young Nasir!"

They came with steel and flickering lights, and not long later there was the minstrel prone and helpless on the ground and the Durani leaping over him and saying: "A thief who comes in the night is punished by death. But I am merciful. It shall not be death for you. Only your right hand I demand in payment. Your right hand which steals so skilfully—and plays so skilfully. Your right hand which shall never steal again, nor ever—ah"—triumphantly—"shall play again!"

He turned to Karakhan: "Bring the sharp ax. And bring bandages and hot oil—so that the wound may heal."

It was the minstrel's cry of horror and despair which brought Jehan Ikbal on the run—a ludicrous figure in floppy, blue nightshirt, yet not without dignity as, learning what had happened, he declared: "You are my friend, Yar Othman. But here—though it cost me your friendship and earn me your hate—is a thing which I cannot permit."

"Who are you to speak of permitting? It is the law."

"Nor shall I gainsay it. But——"

"Well——?"

"There is another law which says that—by the mercy of the Koran—every man's guilt, even the blackest, can be wiped out. Not only with blood. But also with gold."

"A law which says, furthermore, that the offended party can name the price."

"That is so," admitted Jehan Ikbal.

"And suppose that in payment of this man's guilt I should demand all you own—what would your answer be?"

"It would be: Take it and welcome. For I am less afraid of poverty than of cruelty—less afraid of the devil than of God!"

THE two men stared at each other. Then, all at once, the Durani drew himself up.

"It shall not be rumored in our hills," he announced, "that there lives a man who can outdo me in splendid magnanimity. He bent down and cut Ismail's bonds. "I grant you freedom. And"—for he was an Afghan, a man ever in the extremes of emotions, be it hate or kindliness—"this guitar—it is yours."

Then Ismail laughed joyously. He danced about the room, snapping his fingers. He bowed before Yar Othman and kissed the hem of his robe. He bowed, more deeply, before Jehan Ikbal and kissed his hand.

"You are good beards both," he cried, "mah—most excellent beards! And it is myself who, this very minute, shall sing a song in token of the excellence of these same beards!"

He did it; sang a song of most extravagant praise; announced presently: "My throat is dry."

"So is mine. Are there bottles?"

"Plenty!"

Thus, for hours, indeed, almost until cock's crow, the three lolled on a broad divan, drinking heartily, smiting each other on the back, exchanging light confidences; then, as the golden Persian wine stirred potently in their brains, exchanging confidences more grave and sentimental; Ismail, for instance, relating his adventure with the widow of the Ahmedzye and giving the reason why he had refused her; the girl of his dreams who would never be his . . .

"In my life, too," sighed Jehan Ikbal, "is such a one."

"A girl of dreams?"

"A woman of flesh and blood. But—never to be mine."

"She does not love you?"

"She does. And *yet*——"

"I understand!" bellowed Yar Othman, rising and swaying a little. "A married woman—eh? Tell me her husband's name—and I shall slash his throat from ear to ear."

"Spoken like a friend and an Afghan," smiled the other. "But there will be no need for throat cutting. For early this year her husband died."

"Then why not marry her husband's widow?" inquired Ismail.

"Because, before she became this other man's wife she could not be mine, our families being enemies. And—Allah!—the enmity was not abated."

"You love her still?"

"I shall always love her."

"Then," announced Ismail, also rising and swaying a little, "she shall be yours. I shall help you. I—myself!"

"What can you do? What can anybody do? She is carefully guarded by jealous relatives. Besides, I had word that, a week from today, she will be forced to marry a cousin——"

"Unless, before the week is out, she is on her way to your castle. You see—I can steal as well as I can sing. I can steal a goat, a chicken, a melon. And—by the Prophet!—I can steal a woman should I put my mind to it. Who is she?"

"She is Jehanara, Prince Shamyl's widow. And her palace is in Kabul, near the Caravanserai of the Kalmick Traders."

"Good! I know the caravanserai—and the man who keeps it. In the days of his youth he, too, was a strolling minstrel. But a week is not much time—and Kabul is a long way off. So, within the hour, I must be hurrying into the north."

"Take one of my horses," suggested Yar Othman.

"Gladly," replied Ismail; spoke again to Jehan Ikbal: "Let me have your signet ring—so that, when I meet the Lady Jehanara, she may know that I am your friend and trust me."

He received the ring, and Jehan Ikbal asked: "You—you will do it—really——?"

"I shall—upon my honor!"

The other embraced him. He stammered: "My gratitude—it is so great it chokes me. And yet—I am afraid—afraid for *you*. The danger——"

"A rotten fig for danger! Pah"—with passionate sincerity—"have you not saved more than my life? Have you not saved my right hand, my guitar hand, which is the very soul of me? I—O—I can never repay you fully—never, never! Dearer you are to me than my salvation, O king!"

STRAIGHT into the north he rode. Swiftly he rode. And it was on the late afternoon of the third day that he reached Kabul—always a full blooded, noisy town, but today more noisy than ever: with the shops shuttered, and the streets and alleys teeming with humanity. Humanity—it appeared—on a holiday—laughing, shouting, drinking, dancing, making love. And everywhere, but chiefly in front of Jehanara's palace, merry-go-rounds and lemonade stalls, toy booths and ambulant coffee tents. Too, jugglers, knife twirlers, sword swallowers, magicians; not to mention ape leaders and bear leaders and clowns and fortune tellers and Punch and Judy shows.

The reason for all this gayety——?

"Tonight," a tipsy porter replied to Ismail's query, "the Lady Jehanara becomes Prince Habibullah's wife."

"But—O—I was told the wedding was to be next Saturday?"

"Tonight is the night. For the prince is impatient. And, being most generous, he has declared a holiday at his own expense. Thus"—with a superb hiccough—"eat your fill! Drink your fill! And"—triumphantly, greedily, being an Afghan—"pay nothing at all!"

With another hiccough the porter staggered on his way, while Ismail stood there and thought: "Tonight is the wedding—and there is little time for me to plan and prepare. Allah—is then my promise to Jehan Ikbal but a line written on water——?"

He sighed. He was weary and hungry. He went to the Caravanserai of the Kalmick Traders that was kept by his old friend, Maulana Mogul, who had once been a lad like himself, a minstrel of the highways and the hedges; found him no longer lean and lithe, but as round and smooth as a ball and most extravagantly obese; found him in the kitchen, at the congenial task of supervising his own dinner.

"Thrice welcome!" Maulana Mogul exclaimed. "And how goes it on the road? How goes the warbling, the rhyming? And how"—with a wink—"the thieving?" He drew him into the next room. "Dine with me!" he went on. "There will be strong wine! There will be music and laughter and"—in a whisper—"perhaps a dancing girl or two, since both my wives are visiting relatives in the country—the Lord be praised!"

"No dancing girls for me," smiled Ismail.

"Eh—still the same chaste lad? Afraid of the wenches?"

"And yet—I am here to steal a woman."

"Power to you! Tell me about it."

Ismail complied, relating all that had happened, adding morosely: "And how I can keep my promise I do not see."

"You must keep it!" Maulana Mogul declared sternly.

"With the wedding tonight—and no time for me to plan? Can I do the impossible? Can I weave ropes of tortoise hair?"

They were silent, and, after a while, the other said: "There may be a way if you have the courage—and impudence."

"I am sure of the courage."

"And I of the impudence——"

Maulana Mogul explained at length, and Ismail inclined his head.

"I shall try."

"You will succeed—I feel it in my bones. And now—let us sit down to meat and bottles."

(Continued on Page Four)

Eyelids This Season Are to Be Purple, Green, or Bronze

Our Modern Girl May Enjoy Paste-On Lashes, Too

And Here Comes the Rat of Mother's Old Pompadour Days!

By Antoinette Donnelly

The right and the wrong of eye make-up, as demonstrated by Anita Page. In the picture on the left you see what improper eye shadowing has done to lovely eyes; and, on the right, how skillful selection and application of make-up enhances the "window of the soul."

THIS make-up business of ours is getting to be quite important as to color scheme and artistic application. There's just no use believing any more that all you have to buy is a compact and a lipstick. Not if you expect to be numbered among the beautiful!

If you can judge by the predictions made at this time of writing about them, the eyes are in for a busy season and a most decorative one. And the particular style note in which you may be interested is the recommended trick of matching up the eyelid tinting to the accessory color of the costume. That is, if you wear a green dress with a brown belt and bag, we'll say, the eyelid is tinted with a bronze shadow. If the dress is brown and green accessories are added, the eyelid is treated to a bit of green shadow. Or, should you decide on a blue of the lighter order that carries a purple belt and bag accessory, you tint the eyelid with a purple shadow.

Anyway, you get the idea of what is expected from the modern eyelid. It appears that we cannot look upon those lids of ours in the raw, so to speak, and must have a well dressed eye look.

At a demonstration I attended the other day (a combination style and beauty showing) it was argued that that old alibi of ours about not being able to wear such and such a color no longer holds up under all color circumstances. Not if we call at the beauty salon before or after. There's a pact between stylists, both dress and make up containing the proviso that for every frock color there is a complementary and compensating rouge, lipstick, and eyeshadow.

I will make the reservation of my own that the demonstration of a brilliant redhead in a flame colored frock, with her bronzed lids and advised lip and cheek coloring, was just a bit too modernistic for these not always conservative eyes. But, then, who am I to argue color restraint for the redhead if the authorities say it may be done? Besides, my business is reporting what goes on that's new and interesting. Some redheads can wear red and flame colored frocks—but some, again, blot out the golden gleam of hair by so doing.

The eyes, as suggested earlier, are going in for a revolutionary form of treatment. Not only with shadowing to catch the high note in frock, but the lids are going in for such heavy fringing as hasn't been seen before. These new eyelashes that you tack on or paste on make no pretense at looking natural, and with these, I'm told, there is experimenting with no attempt to match the hair color. There are gold lashes and brown tipped with platinum. Anyway, the boy friend is in for a few surprising moments when he arrives high hatted and gardenia lapelled. We shall have to wait a bit before we shall be in position to report the actual number of fatalities resulting from the new eyelash fad.

The high hopes which the girlish soul attaches to a pair of long, devastating lashes is indicated in the receipt by me the other day of an air mail, special delivery letter begging for information on how and where to get a pair for "tomorrow evening's conquest." There are conflicting reports to date on just how long you may hope to retain these glued on eyelid hairs. Some say a week, some two or three, and some a month. They're supposed to be waterproof.

I'm afraid the girls are slithering right back to pre vamp charms, what with depending upon eyelashes and faint blue shadows around the eyes—and "rats" in the hair.

We're promised at this moment that said "rats" are not to be used to hold up a towering pompadour. But their presence anywhere on the head is terrorizing to those of us who knew a "rat" when it and we were young. For the time being, its location is on the nape of the neck. Its intention is to keep the rolled bob looking its name in back. For mercy's sake, then, nail it down tightly so it won't slip forward and around like and precipitate us into another pompadour age.

But to get back to where we started today, which was in the eye and eyeshadow country. The most important warning we can give is to confine the shadow work to the upper lid. Add nothing to the lower lid. That's where originates so much of the hardboiled look if you trace a finger or use a pencil along and under the lower lid. Do your shadowing only on the upper lid. And experiment with the different colors—I cannot report a thing about the one you should use. There are three or four different shades of blue, for instance—gray blue, pale and go blue, green blue. Greens also are subdivided.

The only way you can decide what shade is best for you is to experiment. And have in mind the color of the frock you are going to wear. It's a comparatively new field. And, no doubt, there will be the same diversity of effect as is now seen in cheek and lip tinting. Some will achieve a delightful success; others medium success, and others no success at all. But you can count on the best effects coming from those women either with a born skill at make up or with a cleverly cultivated one, which means experimenting with both shade and its application. Some women are better off with just a smudge a mere fraction of an inch above the lash. Others can tint the lid rather fully and high up toward the eyebrow. But only you can determine (or your clever personal adviser) to what length, breadth, and depth of coloring you may go with the shadowing art.

I can tell you, however, that the smoother and younger the skin surface of the lid, the more effective will be the lid tinting. If the lid is noticeably crinkled, the eye-shadowing hand must be extremely light and tender. For these tintings do axe an eye and face on which the hand of time is already at work.

It's curious how often women forget that the lid surface takes to skin preservative treatment just as does the skin they cream and massage nightly in complexion preservative work. Comparatively few women close the lid and rub a massage finger gently over this section. The danger of getting cream in the eye deters them, I suppose, but this can be overcome with practice and a finger ever so lightly dipped in skin or tissue cream. Tiny bits of cotton pads may be wrung out of cold water or astringent and laid to rest upon the closed lid for a couple of minutes nightly. This, to restore the tone to flabby lids.

MINSTREL *by* Achmed Abdullah

(Continued from Page Three.)

So food was brought. Wine was brought. They ate and drank and they talked of former days when they had taken the road together and had foregathered there with other strolling bards.

"Dead, most of them," commented Maulana Mogul, "and, if not dead, respectably married—which is the same thing." He sighed. "Let us drink to them!"

Again they drank. Then suddenly, Maulana Mogul jumped up and hurried to the door. For there came from the outside a riot of sounds, blaring trumpets thudding drums, clashing cymbals and long drawn, quivering—Islam's eternal chant in joy and in sorrow, in marriage and death, the conceiving of life and the end: "Yoo-yoo-yoo! Yoo-yoo-yoo-yoo!"

"The wedding procession," said Maulana Mogul. "Come—and remember your courage——"

"And my impudence!"

And the two friends ran out on the street just as the procession turned the corner toward Jehanara's palace. A long procession. A priest droning verses from the Koran. Great Afghan noblemen, gorgeously arrayed, waving lanterns on tall poles decked with flowers and ribbons. Others carrying torches that flared crimson and silver. Lariat musicians making a tremendous din that blended with the yells of the people who packed the sidewalks.

So they flattered, boasted, exchanged dark glances of jealousy and hate. Then, quickly, they gathered up their hate into a single cry of indignation—a high pitched: "*Wah!*"—as, from the caravanserai, a man came and joined them. A fur capped, ragged man of the wilderness. A vagabond, and doubtless—judging from his guitar—a minstrel—and they commented loudly, insultingly: "Look at him!"

"Look at his cloak! Torn and spotted and dirty!"

"And the smell of him—not dainty!"

"Who is he?"

"Not a gentleman—decidedly!"

More insults, until the prince who had watched the scene with sardonic amusement reined in his horse, commanded silence, and turned to Ismail, asking mockingly: "I suppose you are still another minstrel—here to cadge for gold and sing lying doggerels in honor of my whiskers?"

"Is your honor? No."

"No?" astonished. "Then why did you come?"

"Because," Ismail lied shamelessly, "once my mother was the Lady Jehanara's nurse. So, being a poet of fair renown, I traveled the long, weary miles to warble her bridal song. Not for gold. But for the glory of zest of it—if you will graciously permit."

"Permission is granted. Ah"—Habibullah flecked his whip at the other bards who rushed up, arguing, clamoring—"give way, dogs! Give way for a free minstrel—not a beggar!"

IT WAS three hours later. For three hours the feast had been in progress.

"A long life and a jolly one!"

"Yoo-voo-voo, O Moslems!"

Then the great gun in the citadel boomed out the midnight hour. The door was flung open. Jehanara entered, and at once there was a great shouting of welcome, of compliments.

"Yoo-voo-voo!" swelled the chorus, while the prince bent over Jehanara's hand and, being more forthright than delicate, told her that many women had been his, but never—by the teeth of the Prophet!—a woman to equal her. He beckoned to Ismail.

"Here, O my gazelle," he went on, "is the minstrel who will sing your bridal song—come all the way from the border because, years ago, his mother was your nurse."

Jehanara was astonished. Why—her nurse was an old spinster, living here in the palace—and she was about to say something of the sort when quickly Ismail, bowing before her and shielding her with his back so that none could see what he was doing, dropped Jehan Ikbal's signet ring in her palm.

She recognized it immediately. She choked down a startled exclamation. He whispered rapidly, hiding the whisper with the tuning of his guitar. Then—as amazement flared up in her eyes, gratitude, understanding, and a certain fault amusement—he broke into song, the guitar rolling under his agile fingers. Again it was as on that evening when he had played in Jehan Ikbal's castle—melting, minor harmonies waiting as with the scent of roses, sighing and laughing, dropping a full octave, then rising with the rush and surge of a wave. And again, as on that evening, the lilt of it echoed and drifted.

Jehanara listened and thought: "This is a terribly strange tune—and maybe the tune is good and maybe wicked. But, good or wicked, some day I must hear it to the end——"

She stared at Ismail, and he stared back, and then a very queer thing happened to him. For—as he saw her, slim and lithe, with her hair like russet leaves and her mouth so soft and sensitive and in her eyes the expression of one who has had trials and has learned to be brave—there came to him the imagining that here he had found the girl of his dreams.

"Ah"—said the bitter-sweet longing in his soul—"to feel this woman's hands warm upon my heart!"

"Bravo!" The prince, who had never the heart for music, splintered song and spell with vociferous applause.

"Bravo! Bravo!" came the chorus.

Laughter. Yells. Clinking glasses.

And Ismail shrugged his shoulders. He was here, he said to himself for the sake of another, not his own love, and he remembered Maulana Mogul's plan, and when the priest declared it was time to go to the mosque and perform there the blessed ceremony, he raised a hand and cried:

"Wait! I claim the ancient Afghan privilege."

"What privilege?" demanded the priest.

"The minstrel's privilege. Let me escort, alone, the bride-to-be to the mosque, taking the back way so as to baffle and balk the angels of envy and jealousy. It is an old custom."

"A heathenish custom!" grumbled the priest.

"A good custom!" insisted Ismail.

"Aye!" agreed the prince's mother. "The old customs are the best! It was the back way that I was escorted from my own wedding feast, sixty-seven years ago!"

"But . . ." stammered the priest, to hear his objections drowned by Habibullah's deep bass: "A good custom, indeed. Off with you, minstrel!"

A MINUTE or two later Ismail and Jehanara hurried across the back garden into a deserted street where Maulana Mogul was waiting with swift mounts. And, half an hour later, when to even the most gullible man at the mosque it became apparent that here was a bride lifted from the very threshold of the altar, the priest had the satisfaction of booming out:

"I told you so, by Allah and by Allah!"

Of course, throughout Kabul the hue and cry was raised. Left and right questions were asked. Had anybody seen the fugitives? So-and-so they looked, and were doubtless astride fast horses galloping for dear life, and what way had they gone?

But since early morning the men and women of Kabul had been celebrating gloriously, riotously. They were still celebrating Nba. They demanded, with the whole town in gay confusion, could they remember two people—or three—or a dozen? Besides, they opined frankly, they cared little about another man's troubles. Nor, to tell the truth, did the prince himself care much.

For it had been his relatives who, for political reasons, had persuaded him to woo Jehanara. A lovely woman, O, yes, and this last month he had been consumed with passion for her. Still, he reflected, he had never been a marrying man. Marriage meant iron bonds, meant farewell to many a charming Fathma and Ayesha—and he whispered to the captain of the guard: "Let not the pursuit be too strenuous."

Then he clapped his hands. He announced: "I shall drown my grief. So I want mirth about me, and happy faces, and a noble array of bottles!"

Far into the night he drowned his grief, while Jehanara and Ismail rode swiftly south, avoiding the regular caravan road that cleft the mountains and while steadily the imagining grew in Ismail that here, by his side, was the woman of his dreams.

And he thought: "Is it not the bitter fate that I should have found her, only to bring her to another man's arms?"

And his brain said: "Why should you give up the one thing most precious, O fool? Here is yourself and here is she, and here the lonely hills—and you might at least be telling her of your longing."

And his heart said: "Forget her! For there is Jehan Ikbal, who has saved more than your mere life. And there is also your honor—and, but for small thievings, it is white and unblemished."

And he mumbled: "Get thee behind me, O Tempter!"

So, during that long ride, he said nothing to her of the tumult in his soul, babbling, instead of indifferent things. Now—for he was unskilled in the ways of women—did he ever read the meaning of her sidelong glances and of her slow smiles; and, finally, it was Eve, and not Adam, who spoke the first word, and Adam, and not Eve, who spoke the last.

Here is how it happened. It was on the morning of the third day, with all pursuit now out of the question and Jehan Ikbal's castle looming up on the horizon. They had ridden the night through and were taking a short rest by the side of the road. He was staring into the distance and she asked him suddenly: "Of what are you thinking?"

"I am thinking that soon you will be in Jehan Ikbal's arms, and he waiting for you so eagerly!"

She sighed. "So eagerly!" she echoed in her mind.

AND she remembered how, years ago when they had been children and their families had still been friend, she and Jehan Ikbal had fallen in love. She remembered a day when, hand in hand, they had wandered through the woods, through the magic hollows in below the thick sown pines, sitting down near a wild little mountain brook that spilled silver down a stair, and telling each other that their devotion would never die.

Then, later on, had come the feud between her clan and his. She had been forced to marry another, and their love had persisted . . . at least Jehan Ikbal's love . . .

But she—did she still love *him?*

Why, so long since she had seen him she had almost forgotten what he looked like, forgotten if his eyes were brown or blue, and here—here was this minstrel—and here, as she stared at him, were dim fancies flitting in her heart, whispering to her in subtle undertones daring her to—to do—what?

She said: "Ismail!"

"Yes?"

"That tune you played, on my wedding day, will you not finish it?"

"It is finished."

"Are you sure?"

He looked at her, and his heart stirred with wonder and sweetness of hidden mysteries, and he felt impetuous yearning leap full-fledged into his blood, and then, with a wrench and a sharp pain he thought again that Jehan Ikbal was his friend; mumbled again: "Get thee behind me, O Shaitan, O Tempter!" And he said: "Yes, the tune is finished. But there is another tune."

"Sing it to me, O minstrel!"

And twanging the chords to minor harmonies that were gray and haggard and stained with tears, he sang:

I here came
Came there to me the sons of separation.
Of separation came the hour
My helmet stained with my heart
The cruel mora of separation
Of separation the cruel more.
There is none,
None there is to whom I can tell
the tale of separation,
Of separation the tale
Black and naked are the cinders of separation,
Of separation the cinders black and caked.
Fly away, O Ismail from the turmoil of the world.
From the turmoil of the world fly away!
For your little queen has put down your brow
The load of separation,
Of separation the load upon your brow.

He was silent. He dropped the guitar. A string snapped with a dry, dull click of finality.

They mounted. They rode.

Half an hour later Jehanara passed beneath the arched crumbling gateway of the castle while Ismail went down toward the village, and there, at the crossroads, stepped up to him the widow of the Ahmedzye—a woman still brisk of body and smooth of skin, a woman of most impatient tongue as she said to him: "By Allah the Redeemer, it is lucky for you that you returned this day! For tomorrow—nah—I would have married Hamdi Khan the blacksmith!"

And she put a firm hand on the rein of his horse and led the way to her warm, cozy house.

(Copyright, 1933, by Achmed Abdullah.)

Japanese Master's Image of Buddha

(Acme photo.)

BUDDHISM, one of the principal religions of the world, was born in India in the sixth century before Christ and spread rapidly to China and Japan. In Japan today it is held in reverent esteem and ranks second to Shintoism in power. Buddhist influences have played an important part in the culture and art of the Japanese. Pictured here is a great wooden statue of Buddha, recently unveiled at a religious ceremony in Japan. The statue was produced only after five years of laborious work on the part of one of Japan's master craftsmen.

The Linotype Operator a Photo Electric Cell

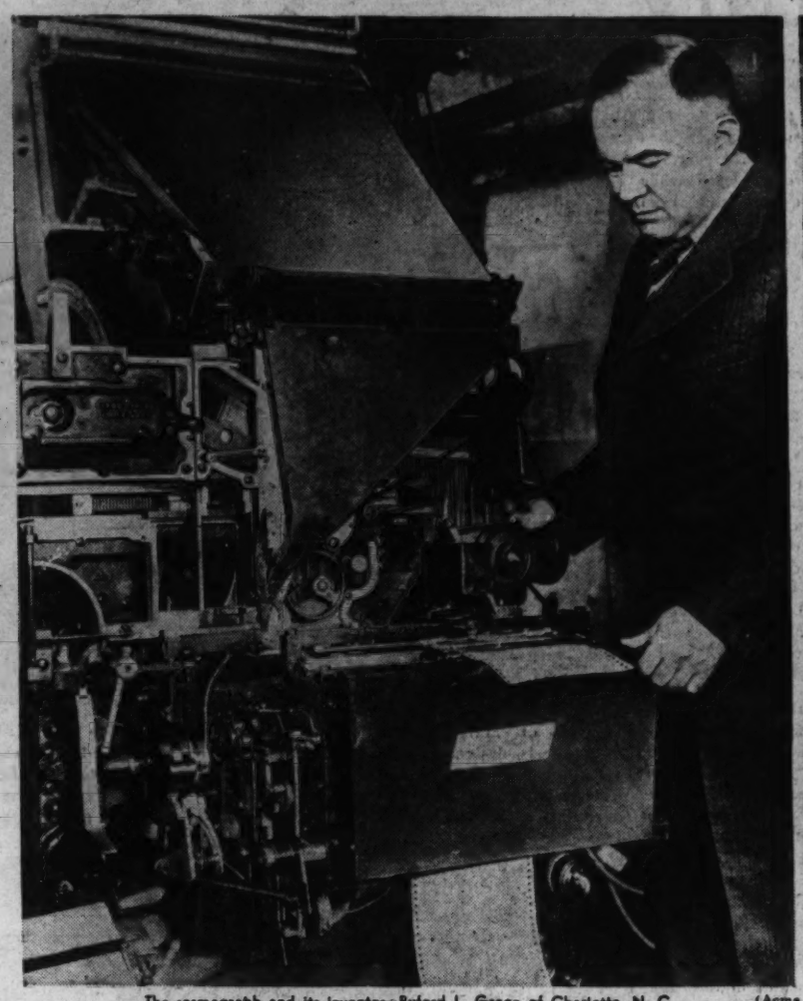

The sesmagraph and its inventor, Buford L. Green of Charlotte, N. C. (Acme photos.)

A MACHINE which sets type automatically has been invented recently, a photo-electric cell being substituted for the linotype operator. The story to be set is first written on a special typewriter which makes two different kinds of impressions upon the paper. One of these impressions consists of ordinary letters for the perusal of the copyreader, the other consists of code marks for the scrutiny of the electric eye.

The sheet of paper is placed in the carriage of the machine, which is called the sesmagraph, and a tiny beam of light is focused upon the copy. When a switch is turned the carriage begins to move while the beam of light remains stationary. As the code letters one by one come beneath the beam of light an impression is made upon a photo-electric cell, differing with the code letters, of which there is one for each letter of the alphabet.

The typewriter which turns out the copy for the sesmagraph.

These light impulses are converted into electric impulses which operate a matrix mechanism. A matrix is a small mold for a letter of type. When a code letter "A" passes beneath the beam of light the photo-electric cell causes a matrix for the letter "A" to drop into place. When a line has been filled out molten lead is automatically squeezed into the matrices and a line of type is set. The machine was invented by Buford L. Green of Charlotte, N. C.

Grave of Famous Composer

(Acme photo.)

THE St. Marx cemetery in Vienna soon is to be changed into a public park. Within the cemetery is the tomb of Wolfgang Amadeus Mozart, the famous Austrian composer, who lived in the latter half of the eighteenth century. Doubt has been raised as to whether the tomb will be preserved properly after the cemetery becomes a public park. The Mozarteum, a musical institute and museum of Mozart relics at Salzburg, Germany, has appealed to the authorities of Vienna to be permitted to assume the custody of the famous musician's grave. Pictured here is the statue above the grave of Mozart.

Weighing the Body's Evaporation

THE weight of the human body never is absolutely constant. Food, temperature, and moisture cause variations in the weight of the body, which sometimes cannot be registered on the ordinary scales. Pictured here is a young woman being weighed on a delicate set of scales that records within one-tenth of a gram the moisture losses of the body. This weighing machine was exhibited in Cleveland by the American Society of Heating and Ventilating Engineers.

A Bowlful of Baby Ocelot

(Acme photo.)

THIS bright and playful little fellow is a baby ocelot from the South American jungles. He was brought to an animal farm in California to be used in breeding experiments. The proprietor of the farm is attempting to find out what kind of a strain will be produced by crossing the South American ocelot with the North American wild cat. This animal was taken into captivity when only a couple of weeks old and has been given kind treatment. As a result of this program, he shows few signs of developing a ferocious disposition. His clumsy paws will be seen to resemble those of a puppy, and he has not yet learned to use his claws.

Safeguarding the Flyer's Landing

THE most difficult feat of aviation is that which comes at the end of a flight. The novice aviator always dreads the landing, because it is then that so many planes are cracked up. Faulty contact with the earth, uneven ground, and uncertainty as to wind velocity and direction cause many of the smashups. At the municipal airport at Long Beach, Cal., a device has been installed to tell the man up in the plane the direction of the wind. The wind indicator, which is shown in the picture here, is called a "wind tee." It is eighteen feet long, and is sensitive to a breeze of three miles an hour. In the daytime it is visible at three miles, and at night, when it is illuminated with Neon lights, it can be seen at even greater distance.

(Acme photo.)

An Automatic Fire Guard

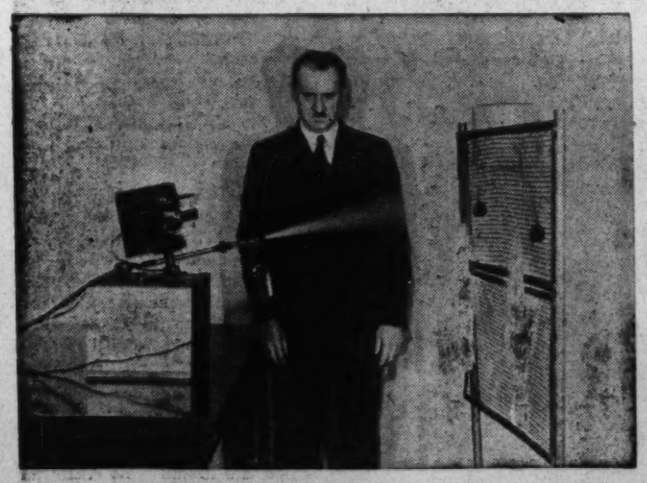

A DEVICE which automatically locates a fire and then extinguishes it is shown here in operation under the observation of its inventor, Dr. Phillips Thomas. The device moves up and down, back and forth until a photo-electric cell comes in line with a flame. This causes the mechanism to stop moving and to shoot a stream of extinguishing fluid upon the blaze. The photo-electric cell, or the electric eye, as it is popularly known, is being utilized more and more by scientists and engineers.

Russian Boys on Water Skis

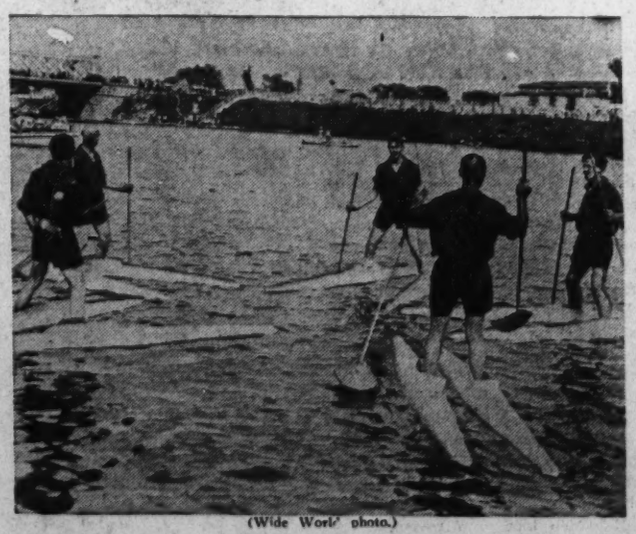

(Wide World photo.)

RUSSIAN boys are so enthusiastic about winter sports that they attempt to adapt them to summer weather as well. Here is a group of Moscow youths demonstrating how skiing can be done on water as well as on snow. Considerable skill is required to navigate with these devices, for loss of balance is followed by a ducking.

How Science Picks a Fog to Pieces

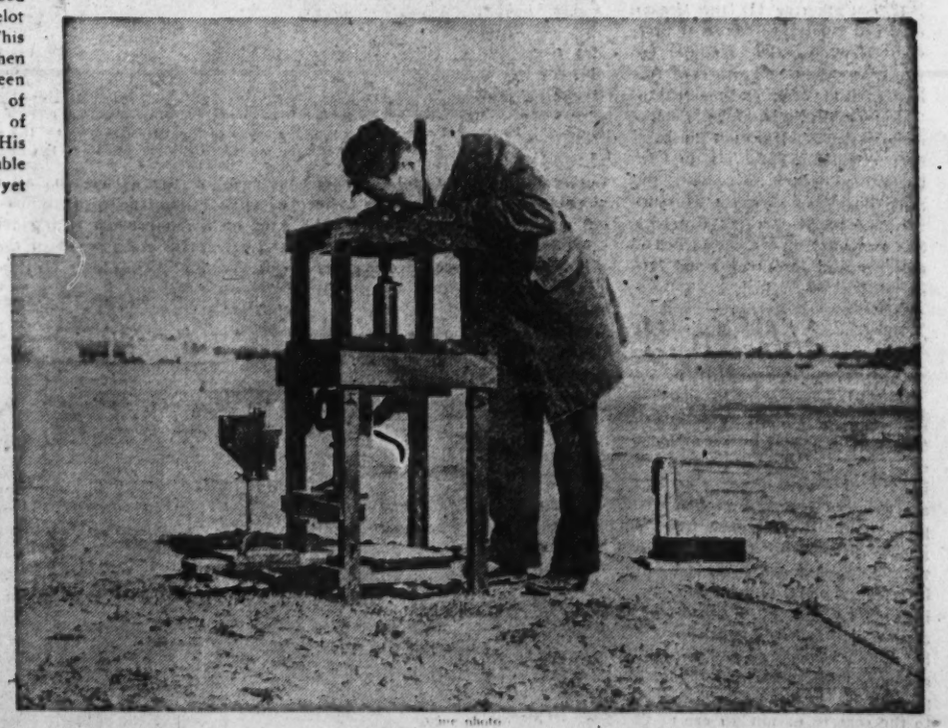

(Acme photo.)

NAVIGATORS often speak of fogs so thick that they can be cut with a knife, but to the casual observer a fog is only a vapor of greater or less density. To the scientific man a fog is something to be dissected and studied under the microscope. It is the tiny droplets of water in the fog that cause the haze in the air. With a newly designed microscope scientists of the Massachussets Institute of Technology are studying the composition of various fogs. Their experimental station is located at Round Hill, Mass., and pictured here is an observer looking through the lens of the microscope at a droplet of fog. It is possible in this way to measure the size of the individual droplets and actually to photograph them. The droplets are collected on a greased slide. The light from an arc lamp passes through a complicated system of lenses housed in a vertical tube beneath the microscope, and by means of this light the fog particles are made clear for study and photographing.

"The Front Page" of History

The Week in the News of Other Years

DATES in history are unimportant in themselves, but are vital to the story of civilization as a whole, as they serve to place each event in its proper place in relation to other events. Thus the record of events of the first week of May, beginning today, and selected at random for this installment of "The Front Page" of History, places in their correct positions, chronologically, important events that occurred over a wide stretch of time. The first seven days of the month of May are important historically, as the following happenings reveal:

The battle of Manila bay, from an old drawing. The Spanish fleet, in the foreground, is shown being battered to pieces by the shells from Commodore Dewey's fleet.

May 1

1308—Albert I., king of Germany and duke of Austria, was murdered at Windisch on the Reuss by his nephew, John, afterwards called "The Parricide," while on his way to Swabia to suppress a revolution. Albert was born in 1250 and was crowned at Aix on Aug. 24, 1298.

1672—Joseph Addison, English essayist, poet, and man of letters, was born at Milston, in Wiltshire, the eldest son of Lancelot Addison, later dean of Litchfield. Addison was educated at Oxford. He wrote for the Tattler and the Spectator and in his later life played a prominent part in English politics. He died June 17, 1719.

1863—The battle of Chancellorsville, one of the important engagements of the Civil war, began. The action was in Spottsylvania county, Virginia, half way between Washington and Richmond. Hooker commanded the Union army of the Potomac at the battle, and the Confederate forces were under Lee. Stonewall Jackson was mortally wounded by one of his own men at the battle of Chancellorsville.

1898—Commodore George Dewey was victorious over the Spaniards at the battle of Manila bay, the first important naval engagement of the Spanish American war. Dewey's fleet, composed of the Olympia, Baltimore, Raleigh, Petrel, Concord, and Boston, destroyed or sunk seven Spanish vessels. The Spaniards' losses were 167 killed and 214 wounded. Seven Americans were slightly wounded, but none was killed.

May 2

1729—Catherine II. (the Great), queen of Russia, was born at Stettin, Germany, the daughter of Christian Augustus, prince of Anhalt-Zerbst. She was married to Grand Duke Peter at St. Petersburg, Aug. 21, 1745, her husband becoming King Peter III. in 1762. Catherine became a widow the same year, and then for 34 years ruled as queen over the Russians. She was witty, clever, and skilled as a writer and resourceful and farseeing as a sovereign, though the subject of many scandalous stories. She died Nov. 10, 1796.

1519—Leonardo da Vinci, one of the great Italian artists of the High renaissance and a sculptor, architect, and student of sciences, died at Chateau de Cloux, near Amboise. He was born at Vinci, near Florence, in 1452. "The Last Supper" and his "Mona Lisa" were among the most famous of his paintings.

Catherine the Great.

1863—Giacomo Meyerbeer, famous German composer, died in Paris. He was born in Berlin, Sept. 6, 1791. His most notable productions were "L'Africaine" and "Le Prophete." He conducted the opera in Berlin in which Jenny Lind was the prima donna.

May 3

1469 — Niccolo Machiavelli, famous Italian statesman and writer, was born at Florence, in which city he died June 20, 1527. Machiavelli was the leading intriguer of the various Italian courts of his day, an admirer of Cesare Borgia and a prolific writer whose works were in coarse taste but marked with much intellectual sagacity.

1494—Jamaica was discovered by Christopher Columbus, the great Genoese navigator, sailing under the flag of Spain. The Spaniards named Jamaica Sant' Jago, and held the island until 1655, when it was seized by the British admirals, Penn and Venables. The Spaniards were expelled in 1658. Slavery was abolished in Jamaica by England in 1833.

1798—Benjamin Stoddert was appointed the first secretary of the navy of the United States. Stoddert was a revolutionary soldier and statesman. He was born in Charles county, Maryland, in 1751, and died at Bladensburg, Md., Dec. 18, 1813. He held the position of secretary of the navy until 1801.

May 4

1865 — Abraham Lincoln, martyred President of the United States, was buried at Oak Ridge cemetery, Springfield, Ill.

1886—Eight policemen were killed and 68 wounded in the Haymarket Square riot in Chicago. A bomb thrown by an anarchist felled a number of the policemen, after which a mob, led by anarchists, fired on the policemen with rifles and revolvers. As a result of the riot, August Spies, Albert R. Parsons, Adolf Fischer, and George Engel were hanged Nov. 11, 1887.

Haymarket square, Chicago, the scene of the Haymarket riot. The memorial to the policemen slain in the riot has been moved to another site since this photograph was taken.

May 5

1821—Napoleon Bonaparte died at St. Helena in his 52d year. A few weeks before his death, while dictating his will, he wrote: "I am dying before my time, murdered by the English oligarchy and its hired assassin." The "hired assassin he referred to was Sir Hudson Lowe, his jailer on the island of St. Helena.

1832—Hubert Howe Bancroft, American historian, was born at Granville, Ohio. He died at Walnut Creek, Cal., March 2, 1918. An earlier American historian by the same name was George Bancroft, who was born in 1800.

1864—The first of a series of battles, known as the Wilderness campaign, occurred in a forest in Spottsylvania county, Virginia, upon the exact spot of the battle of Chancellorsville of the previous year. Grant and Lee were the opposing commanders.

May 6

1757—The battle of Prague was fought in the vicinity of the city of Prague, now the capital of Czecho-Slovakia. It was the first great victory of Frederick the Great over the Austrians in the Seven Years' war.

1856—Robert Edwin Peary, discoverer of the north pole, was born at Cressen, Pa. He was graduated from Bowdoin college in 1877 and entered the navy as a lieutenant in 1881. Peary began his arctic explorations in 1886 and discovered the pole April 6, 1909. In 1911 he was elevated to the rank of rear admiral. He died in Washington, Feb. 20, 1920.

1910—Edward VII., king of England, and son of Queen Victoria and Albert, prince of Saxe-Coburg and Gotha, died in London. He was born in Buckingham palace Nov. 9, 1841 and was crowned king, on the death of his mother, in 1901.

May 7

1812—Robert Browning, famous English poet, was born at Camberwell, London. He married Elizabeth Barrett, also noted poet, Sept. 12, 1846. His works were translated into a number of foreign languages and he was honored by many universities before his death, which occurred Dec. 12, 1889. He was buried in Westminster Abbey.

1910—King George V., the present ruler of Great Britain, held his first privy council, the day after the death of his father, King Edward VII.

Delighted with a Gift from Gandhi

(Associated Press photo.)

ONE of Mahatma Gandhi's folding spinning wheels, designed by the Indian leader and built according to his orders, now is the property of two little girls of New York, Lilabati and Mariam Ghose, daughters of Sailendra Nath Ghose, president of the Indian National Congress of America. The two girls crossed the ocean some months ago to invite Gandhi to America. They are shown in the accompanying picture with the spinning wheel in their hands and their proud daddy standing behind them.

Papuans Arrayed for Festival

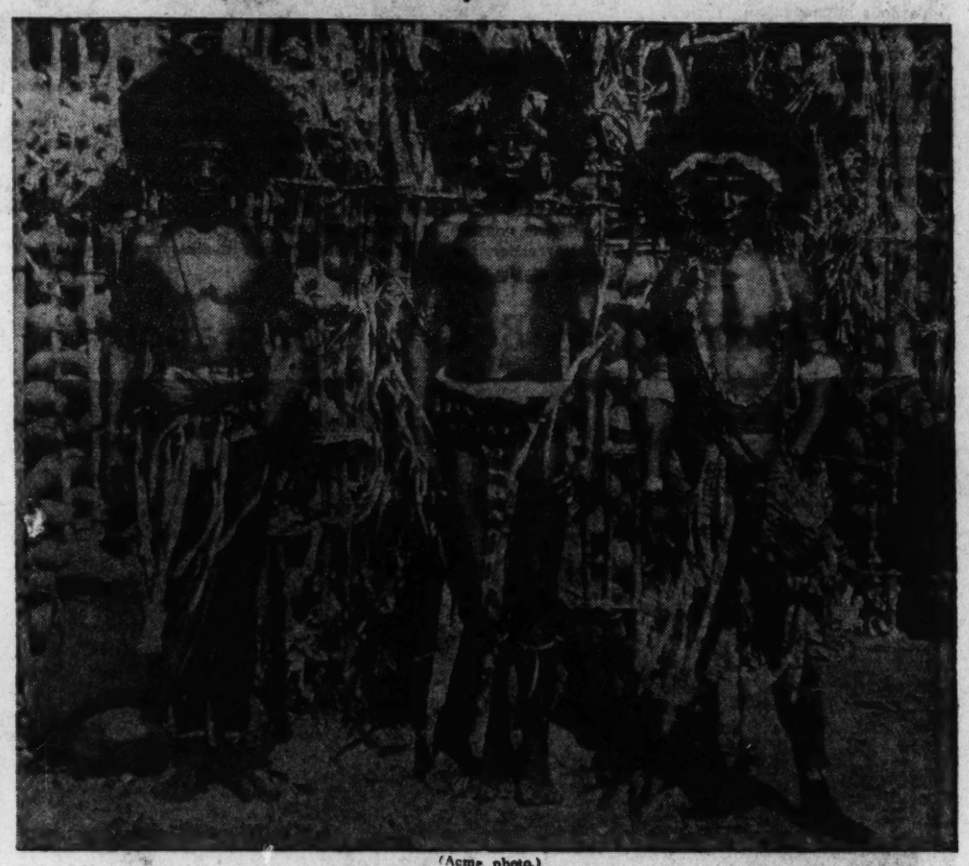

(Acme photo.)

THERE are great expanses of jungle land in New Guinea, the largest island in the world with the exception of Australia, that never have been explored by white men. In those remote jungles cannibalism is said to be practiced to this day, despite the efforts of the British and the Dutch, who control the island, to stamp it out. There are a number of different wild tribes in New Guinea, a majority of them being classed under the general head of Papuans, after the name of Papua, given to the eastern part of the island, which is governed by Great Britain. The Papuans are of negroid type. In the picture here three Papuan boys are shown arrayed in savage finery for a tribal dance.

Demonstrating a Rocket-Propelled Sled

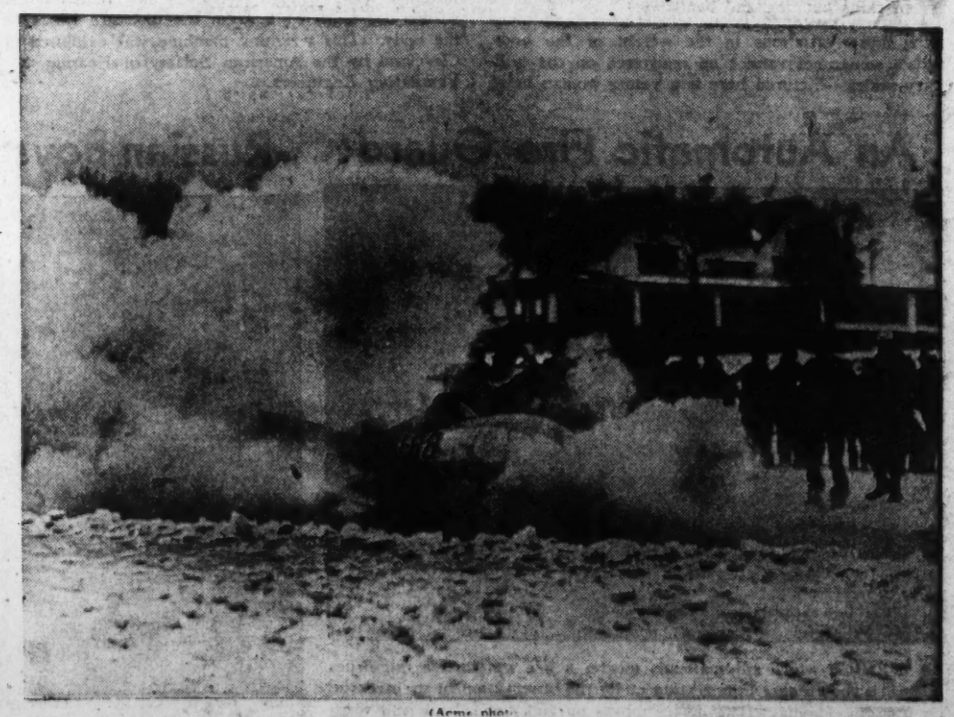

(Acme photo.)

AFTER reading accounts of German automobiles propelled by rockets, a Syracuse university student recently hit upon the idea of constructing a rocket sled. With an outlay of only $22 the young inventor constructed his unique vehicle, and in a demonstration on the snow covered ice of Oneida lake put his sled to a test. More than 500 spectators lined the shores of the lake to see the rocket sled in action. In the demonstration the sled traveled at a rate of 75 miles an hour for very short distances. In the final trial it plunged into a snow bank. The picture here is a close-up of one of the trial starts of the sled, with a battery of rockets exploding in a flash of fire and a cloud of smoke.

When the Stork Brought Twins

AMONG the most curious of birds is the penguin, that feathered inhabitant of the antarctic regions which walks erect like a man. Illustrated in the accompanying picture are a father and mother penguin of the London zoo, rejoicing in raucous cries over their newly hatched twins, the little fuzzy black fellows lying in the crude nest. Penguins are web-footed birds which inhabit only the southern hemisphere. They have flipperlike wings, and their feet are far to the rear to permit an erect position. In the summer time these birds congregate in colonies on rocky islands or coasts. The mother bird sets on her two greenish eggs, making a terrific noise if molested and biting viciously at intruders. The young penguins are palatable as food, but the old birds are extremely tough. There are more than twenty different species of penguins.

(Acme photo.)

Preying on the Poor Hindu

NATIVE residents of British India must be extremely gullible as well as superstitious, judging from the great number of questionable advertisements found in certain of the newspapers of India. The so-called "magic ring" now seems to be the vogue among newspaper readers there, as several companies are seen in a reading of the papers of that country to be pushing vigorous advertising campaigns to sell their products.

A typical "magic ring" advertisement, inserted in the Bombay Chronicle by a company at Lahore, reads as follows:

"Magic Ring—The wearer of this wonderful magic ring can communicate with his deceased relatives and friends. And can ascertain the astrayed persons or things, winning number of lottery or Satta, hidden lore or a treasure, subject of sealed envelope, and the articles of a locked box, etc. It further brings any desired person under absolute control or subjection, through whom any object may be fulfilled. Price, each ring, Rs. 2. Note—A reward of Rs. 500 awarded if proved otherwise."

CHASSEURS of the CLOUDS

How Marvelous Speed, Tremendous Fire Power, and Improved Maneuvering Ability Have Been Developed in the New Fighting Planes of the Army and the Navy

By Hugh Sexton

NEW fighting planes developed for the army air corps and the navy under their five year programs show astonishing performance characteristics that are combinations of greater speed, more rugged construction, and finer design. The fire power of the new type planes has been increased tremendously, particularly in the attack and bombing classes, increasing the value of the air arms many fold.

Development of the new type planes has been so rapid and is still continuing at such a rate that the fighting planes become obsolete rapidly, sometimes in the brief space of one year. When the work of development of a new design passes from the designer to the manufacturer the designer turns to new fields and frequently is creating a new type before the previous type has seen extensive service.

This rapid development has turned out pursuit planes with a top speed of about 200 miles an hour that are capable of operating up to a height of 30,000 feet, attack planes that carry six machine guns and a load of bombs at 200 miles an hour, bombing planes that fly miles above the earth at more than 180 miles an hour with a load of bombs weighing 2,200 pounds, and observation planes with the speed and maneuvering ability to accomplish the most hazardous missions.

Each type plane is designed for a specific mission in aerial combat. The new diminutive Boeing pursuit plane, with a metal body and fabric covered wood wings, is built to fight at the ceiling, that altitude high above the clouds where oxygen tanks must be used by the pilots. Not only must the plane demonstrate maneuvering ability and top speed at that height, but it must be able to reach the ceiling in the shortest possible time in order to intercept enemy aircraft.

From ground level to 10,000 feet the small fighting plane climbs, turns, and dives back to earth to land in the amazingly short time of six minutes. Further, the plane must be able to come out of a dive with the motor full on at 350 miles an hour, when the pressure on the wings would crush a plane of less strength. These planes carry only the pilot, two machine guns, and two bombs. They are powered by 550-horsepower supercharged Wasp air-cooled motors. Their effectiveness is realized only above 6,000 feet altitude, because the superchargers cannot operate below that level.

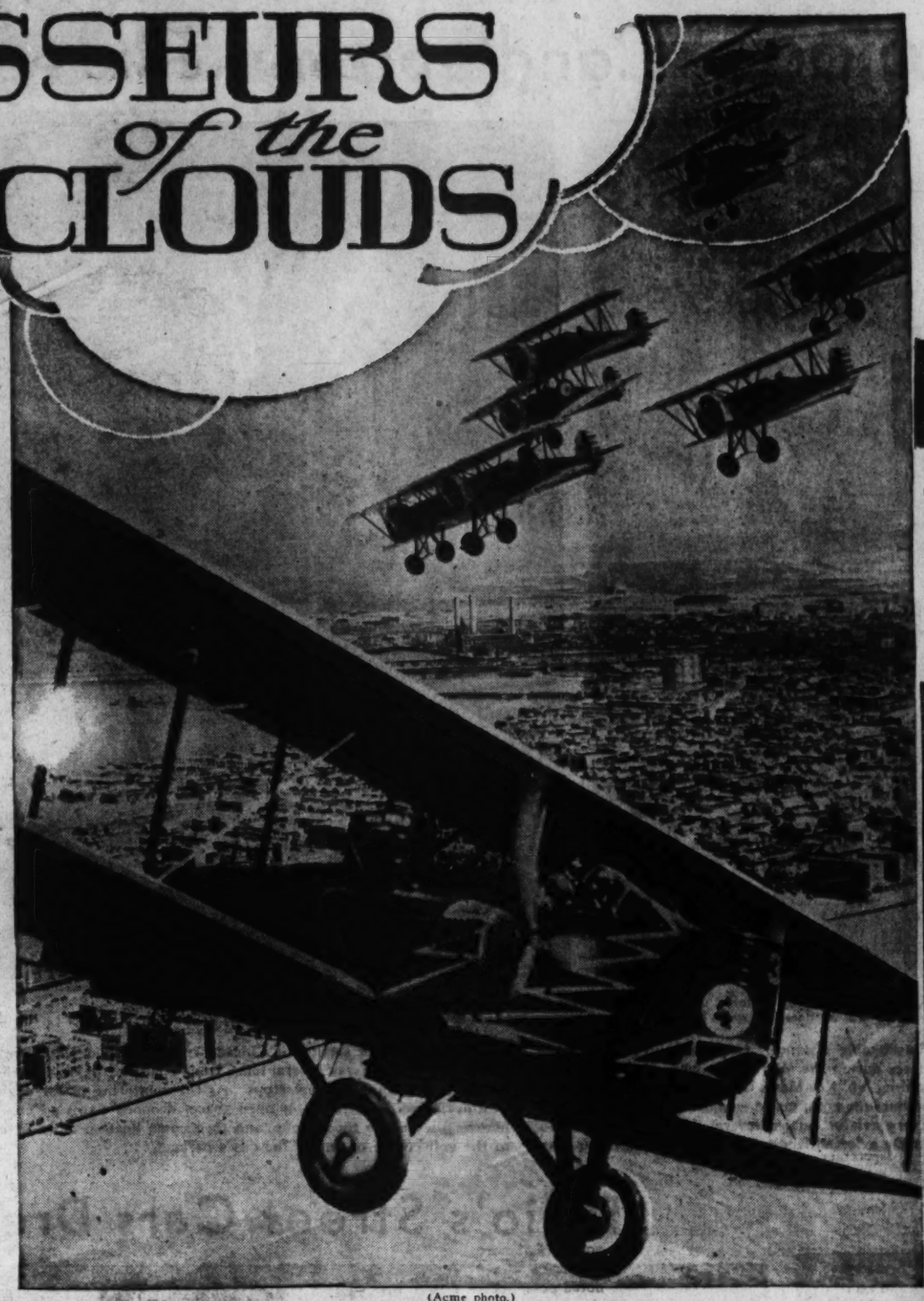

(Acme photo.)

Roaring out of the sky in a power dive at 300 miles an hour, these Boeing pursuit planes are attacking a Keystone bomber in army air corps maneuvers.

The new Curtiss Hawk pursuit plane, however, will do its fighting below 6,000 feet. It is primarily designed to repel enemy attack planes that fly at low altitudes, machine-gunning and bombing ground troops. It also is a single seater, carrying two machine guns, and is powered by a liquid-cooled Conqueror motor of 700 horsepower.

The army air corps also has developed a new two-seater pursuit plane, built by Berliner Joyce, that is a monoplane with gull wings. This plane has passed all experimental flights satisfactorily and a number have been sent to Selfridge field for service maneuvers.

The new Curtiss attack plane is one of the most formidable weapons of war ever built. Traveling at a speed of 200 miles an hour close to the ground, this low wing monoplane will be capable of firing six machine guns at once at troops or at other ground objectives.

A bomb is carried between the wheels of the landing gear. A squadron of eighteen such attack planes can mass fire power equivalent to that of the artillery and machine gun fire of a full army division of 30,000 men.

The new Boeing bomber, of the flying wing type, is not only the fastest bomber ever built in the United States but is the fastest in the world. Carrying a crew of five men, including the pilot, a radio operator, and three gunners, the bomber travels at more than 180 miles an hour, with bombs weighing 2,200 pounds and four machine guns. This plane will be capable of climbing far above the clouds with its two supercharged Hornet air-cooled motors, each of which develops about 600 horsepower, and flying toward its objective at such speed that its interception will be a great problem. It is the most streamlined of all army bombers, and even retracts its landing gear while in flight.

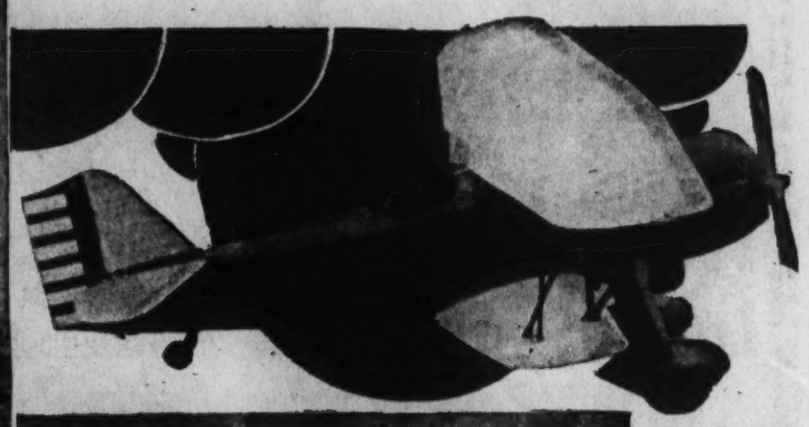

Above: This Curtiss Hawk pursuit plane, fastest of all army air corps fighters, is designed to combat enemy attack planes at low altitudes.

At left: Eighteen of these formidable Curtiss attack planes, each carrying six machine guns and bombs at 200 miles an hour, equal the fire power of a division of 30,000 men.

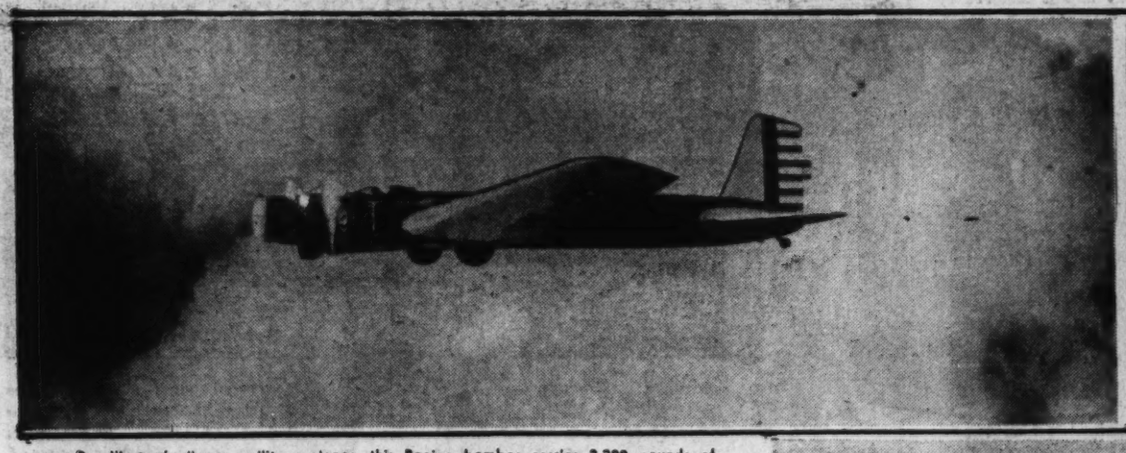

Deadliest of all new military planes, this Boeing bomber carries 2,200 pounds of bombs at 187 miles an hour.

Above: New Curtiss Falcon used by the army air corps for artillery fire adjustment, other observation, and photographic work.

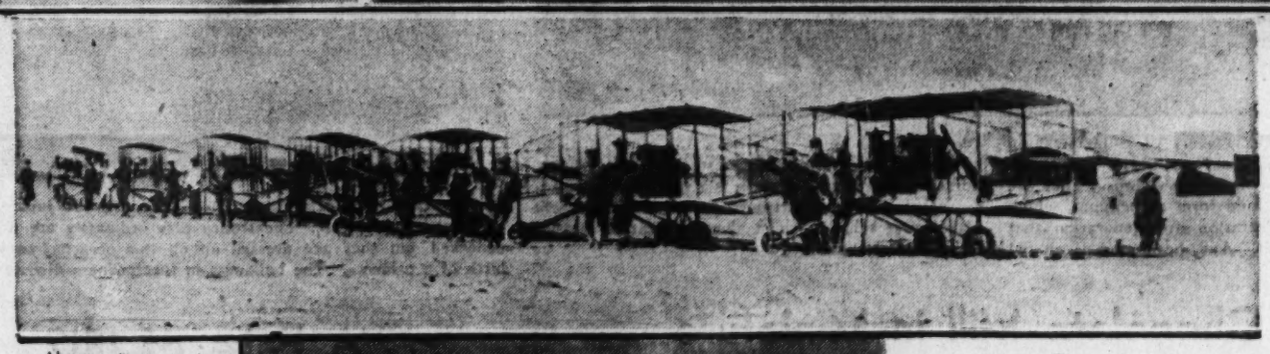

Above: Seven early Curtiss pusher type planes lined up at San Antonio, Tex., in 1911. They were the entire army corps air equipment of that time.

At right: New Keystone flying boat used by the navy for coastal patrol, equipped with radio, machine guns and bombs.

(International photo.)

The navy's newest fighter, a Boeing pursuit plane with a motor supercharged to carry it to high altitudes.

The new Curtiss Falcon observation plane is a refined edition of the earlier Curtiss Falcons which earned a reputation of great airworthiness.

The newest Falcon is streamlined to increase its speed and is powered by a new type liquid-cooled Conqueror motor of 600 horsepower.

While the army air corps has been adding to its new equipment, the navy has developed new types along similar lines, but more specifically adapted to its needs.

The new Boeing pursuit plane used by the navy is similar to the army's Boeing in many respects, but also has flotation gear to keep the plane afloat if it is forced to land in the water, and arresting gear to facilitate landings on the decks of aircraft carriers.

Another pursuit plane developed by the navy is the smallest of all single-seater fighters. It is the tiny plane developed by Berliner Joyce to navy specifications for use on aircraft carriers and with the new airship U. S. S. Akron. The airship will carry five of the fighters within its vast envelope, releasing them and retrieving them by means of a trapeze arrangement which will hang beneath the airship. The small planes are to protect the airship from attack, and also to carry out attack missions. They are powered by 400 horsepower Whirlwind motors and develop speeds close to 180 miles an hour.

The navy also has developed a new type of flying boat, the Keystone, for use in patrolling the coastline, for observation and bombing missions. The boats carry radio, machine guns, and bombs. They are of all-metal construction and are powered by two Cyclone motors of 575 horsepower each.

British Test a 500,000 Candlepower Flare

(Acme photos.)

Three stages in the operation of a new device for shooting flares, which is being tested by the British air force. At the left the operator is shown with the various parts of the apparatus. In the center he is shown assembling the pistol and the projectile, and at the right he is ready to fire the flare to a great height. Thereupon a parachute will unfold and the flare will drift slowly downward.

BRITISH air force officials are experimenting with new type flares which range in power from 50,000 to 500,000 candlepower. A projectile is fired from a pistol and is so timed that it does not ignite until it has attained a great height. When it begins to descend, a parachute unfolds and keeps the flare in the sky for as long as three minutes. The surrounding area is illuminated brilliantly for a considerable distance. Great advances were made in the design of flares during the World war, when they were used extensively for lighting up No Man's Land at times when raids were feared. Sometimes the coast guard employs them when making rescues at sea. Every aviator carries several in his kit to be used in case he has to make a forced landing at night. While flying over a densely populated section of Chicago recently a pilot experienced motor trouble. He was several miles from a landing field and below him he saw nothing but housetops. As the sputtering of his engine became worse, he sighted an open space, dropped flares to enable him to discern the topography, and then came floating down safely to the golf course of one of the city's parks.

Tight Squeeze for a Girl Daredevil

(Chicago Tribune photo.)

A GIRL acrobat of the air had a narrow escape when her parachute became entangled in the chimneys of two houses adjoining a London aviation field. The girl was stunting upon the wings of a speeding plane and climaxed the exhibition by leaping from the machine. She misjudged the wind, however, and was carried into the residential district surrounding the field. After her parachute was caught on the housetops, she came tumbling to the ground, but suffered only a few bruises. The parachute is shown in the picture fast on a chimney, with some of its ropes draped over the chimney of a near-by building.

An Old Racket in England

ON MAY DAY the villagers of Somersetshire, England, gladly hand out a ha'penny each to the "hobby horse" when it makes its rounds. They are so accustomed to this mild form of begging, which has been carried on generation after generation, that they do not mind a bit. And, besides, it is an old custom, and nothing so pleases the rural Britisher as conforming to ancient customs. The "hobby horse," as the picture reveals, is a villager made up to represent a gaily caparisoned horse. The man who plays horse takes a friend along to beat on a drum to attract attention.

Tokio's Street Cars Dressed Up

(Acme photo.)

THIS is how a street in Tokio looks when the Japanese are celebrating a festival. The trolley cars ordinarily are not so gaudily bedecked, but they are dressed up on this occasion to celebrate the birth of a princess. The buildings in the business district of Tokio do not differ greatly from those which are seen in American cities, but the character of the traffic, in which bicycles and carts figure to great extent, together with the appearance and voices of the inhabitants, give the traveler the impression that he is in an entirely different world.

A Chocolate Mill in Miniature

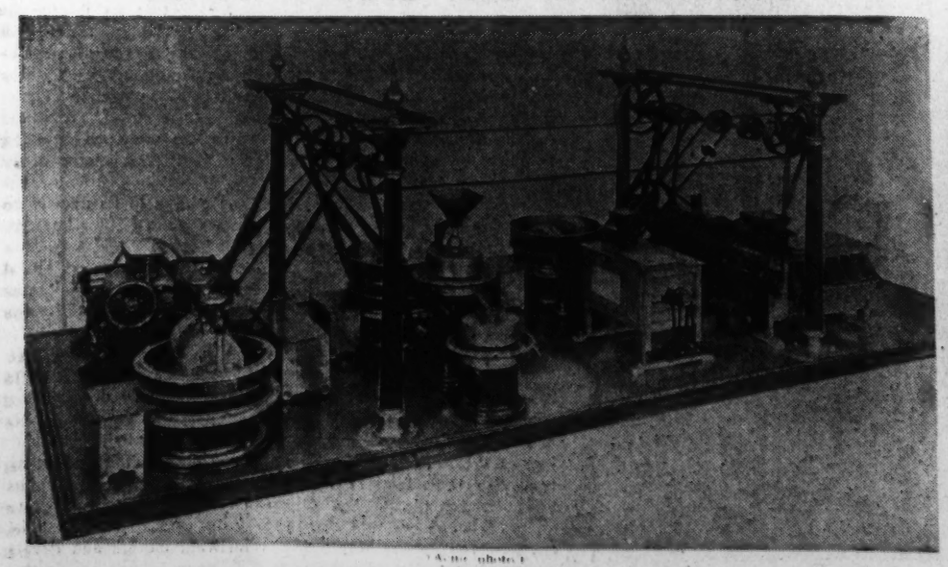

(Acme photo.)

THIS miniature chocolate mill has been placed on exhibition from time to time in various sections of the country. It was constructed originally for the St. Louis fair of 1904, and since has been shipped from place to place to be viewed by millions of visitors to fairs throughout the United States. It is not merely a model for a chocolate manufacturing plant; it actually turns out tiny packages of the finished product. The miniature mill is electrically operated.

A Fake of 1812

(Acme photo.)

THE inventor of this machine, which was built in 1812, claimed it to be capable of perpetual motion, and so convincing was his talk that stock was issued to finance the manufacture of the device on a commercial scale. Then it was learned that the machine was a fake, as it had to be wound up at intervals. It is now on display as a curiosity in the Franklin institute of Philadelphia. The knob which the young woman is holding serves as a key to turn the winding apparatus, which is cleverly concealed in one of the posts which form the framework of the machine.

Harnessing the Sun

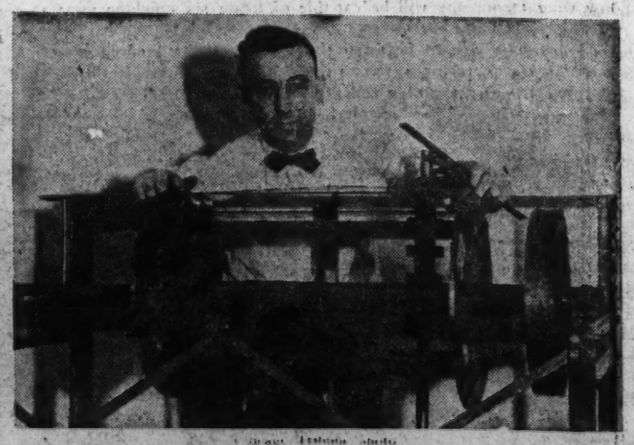

(Acme photo.)

A SAN FRANCISCO inventor, Jesse J. Warner, has found a way of harnessing a certain amount of the energy given off by the sun and using it to bring about rotary motion. The machine which does the job is illustrated here. Several reflectors focus the rays of the sun on tungsten wires, which are very sensitive to changes in temperature. The heat causes these wires to expand, and in so doing they move a ratchet which turns a wheel. As the motion progresses, the wires are carried into a trough of water, where they are cooled. This causes them to contract, after which the cycle is repeated.

The NEW ROME

An architect's drawing of the new forum of Mussolini as it will appear when completed. This great gathering place is to be one of the show places of the new Rome. The Eternal City is being transformed in accordance with Mussolini's plan to make it one of the most magnificent spots in the world. The Romans of today hope that when the transformation is complete they will be as splendid as it was in the days of Augustus.

How Mussolini Sets About to Recapture the Glories of the Ancient Imperial City

The ancient Roman Forum as it appears today. It has been cleared of the debris of centuries and the few fallen altars which remain intact have been replaced approximately in their original positions.

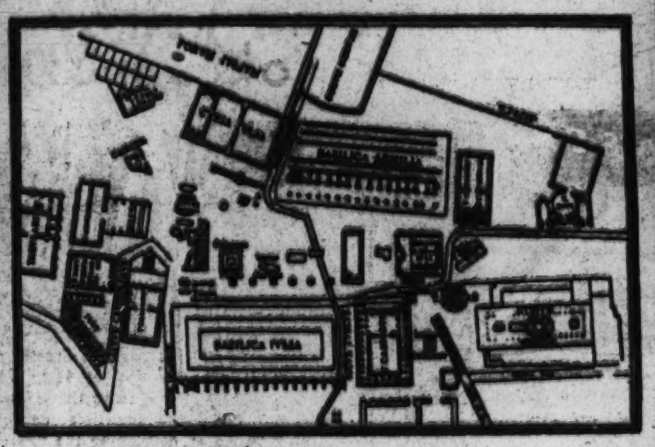

Above: A plan of the Forum as it was in the days of Rome's grandeur, when it was a meeting place for orators, philosophers, soldiers and statesmen.

(Acme Photo.)
At left: One of the products of an ancient Roman sculptor which has been uncovered by excavators.

The Best of Modern City Planning to Be Added to the Finest of a Noble Past

By Clark Wilson

LIKE the mythical phœnix which rises from the remains of its own dead self, a new Rome is taking shape today upon the Tiber, where so many other Romes have flourished and decayed in the past.

There was the Rome of the republic, when ponderous senators, wrapped in the flowing folds of togas, strolled the forum; when Cicero thundered his "Quo est, Catilina?" at one of the most famous conspirators of history; when Roman generals returning from long wars stood with their victorious armies without the walls awaiting permission to hold a great festival, known as a triumph, in the city streets.

Then there was imperial Rome, when the emperors, crazed by the power which went like strong drink to their heads, viewed the chariot races in the Circus Maximus, and the fighting in the Colosseum, deciding the life or death of a man by the turning of a thumb. Those were the days when hundreds were butchered to make a holiday, when lions, united for days, leaped from their cages upon armed gladiators or upon Christian martyrs.

Then there was early Christian Rome, the Rome of Constantine, which declined and fell before the barbarian hordes from the north. And what the tribesmen left intact the citizens themselves, forgetful now of their former grandeur, destroyed and wasted because they thought it valueless. An elaborately carved sarcophagus of a Roman heir might be used as a water trough, or a slab of alabaster might become a tabletop in the kitchen of a cobbler's home.

From this wreckage there sprang the glorious Rome of the Renaissance—the city made beautiful by Michelangelo, Raphael, Leonardo da Vinci, and Benvenuto Cellini.

Today the people of the Eternal City have set themselves to build a Rome which will surpass in grandeur anything that has gone before. It is a stupendous undertaking and it might well be called impossible if they intended to break with their past and begin anew.

But the Romans of today have neither the intention nor the desire to break with their past, for they regard it not as a burden but as a glorious heritage. Nothing of value, whether it be a monument, a building, a statue, an idea, or a custom, is to be trampled upon and destroyed in a mad grasping after novel things. Nothing is to be accepted merely because it is new, nor is anything to be discarded merely because it is old. The orators, the press, and Premier Mussolini never permit the people to forget that they are Romans, descendants of the men who once led the western world.

Mussolini's plan for a new Rome consists in making use of the ancient heritage of the people in such a way that they will be always reminded of their potential greatness. Around all this he hopes to build a modern city which will compare favorably with any in the world.

The wisdom of Mussolini in refusing to break with the past may be appreciated when one reflects that the heritage of the people is a tremendous force for uniting them behind a leader such as *Il Duce*. Think of an ordinary politician delivering a campaign speech in a rather bored and uncomfortable gathering in some theater or assembly hall; then think of the fiery Mussolini haranguing his enthusiastic people in the ancient Forum, addressing them not as voters but as Romans.

One of the first steps in the rebuilding of Rome has been to make it a city of spacious plazas. In many cases the ruins of ancient temples or grand old statues were surrounded by sordid tenement houses which had sprung up in the course of centuries. The government bought up whole square blocks of these decrepit buildings, condemned them and tore them down. When the wreckage and the refuse had been removed a fine old temple or a handsome bronze statue would be set in the middle of a spacious plaza—and modern Rome would have another show place.

Probably the square would be made still more attractive by the addition of a fountain, for Rome is rapidly becoming a city of fountains. There are twelve large ones, sixteen smaller ones, and more than three hundred continuously flowing public conduits. Five aqueducts bring a copious supply of water down from the Alban hills, and it is used without stint for producing spectacular effects. Seventeen million gallons a day gush from the Treve fountain alone. The total water supply of the city could supply each inhabitant with 110 gallons a day.

In a set of instructions issued to the commissioner of Rome, Mussolini outlined his program for the rebuilding of the city:

"Rome must appear as a marvel to all the people of the world—vast, ordered, and powerful as it was in the time of the empire of Augustus. You will make open squares around the Augusteo amphitheater, around the ancient Marcellus theater, around the Capitol, and around the Pantheon. Everything that has been built around these monuments during the centuries of decadence must disappear. The Pantheon must be visible from the Piazza Colonna through a wide avenue.

"You will also liberate the masterful temples of Christian Rome from the profane parasitical constructions which now cling to them. Thousands of monuments to our history must stand out in their giantlike solitude. Then Rome will spread out above other hills, along the banks of the river, even to the shores of the Mediterranean. You will remove from our streets graced by these monuments all the contamination of tramways, but you will give the most modern means of communication to the new city, which will rise in rings around the old one. You will give schools, bathhouses, and athletic fields to the people. You will govern the city in a spirit mindful of its past and its future."

One of the most difficult problems involved in the expansion of Rome is the widening of the thoroughfares. The ancient winding streets are so narrow in many places that two carriages can scarcely pass. In some cases the buildings on each side of the thoroughfares will be cut down and in other cases it will be necessary to cut ruthlessly through the heart of whole blocks of residences.

Along the Corso, one of the city's most famous streets, there are several narrow spots flanked by buildings of great historical interest. To tear down structures on either side of the street would be to do violence to tradition. That is one of the problems which the city fathers must solve judiciously.

The Corso has been the scene of many exciting happenings. Among the most spectacular were the races on festival days. Wild horses, turned loose in the Plaza of Poplars, would come thundering down the Corso to Victor Emmanuel square. So many spectators were hurt that the races were abandoned.

Not far from the Plaza of Poplars are the Pincian Gardens, one of the loveliest spots of the new Rome. The gardens are set upon a hilltop which is approached by the Spanish steps. Here one may stroll among bowers of flowers and green vegetation, listening to the tinkle of fountains and the strains of an orchestra which plays there on Sunday afternoons. And not the least of the garden's attractions is the view from the summit—a fine panorama of the winding Tiber, the Seven Hills, and the three hundred churches of Rome.

(Wide World photo.)
Ruins of an old temple which have been brought to light by workmen in rediscovering ancient Rome.

(Associated Press photo.)
A portion of the theater of Marcellus which was uncovered when tenement houses surrounding it were razed.

When the Movies Go Native

Why a Hollywood Producer Had to Take Grass Skirts to Honolulu for a Hawaiian Picture, and Why Hollywood Girls Had to Do the Dances

By Rosalind Shaffer

TAKING three hundred grass skirts to Honolulu sounds plenty silly; it isn't, it's a grim necessity to a picture company expecting to use that many native extras in conventional native costume. It's also a sentimental tragedy, in the opinion of Dolores Del Rio and Joel McCrea, who recently returned from their sojourn, making "The Bird of Paradise" in the islands. The modern Hawaiian maiden wears American made sports clothes. When some of the natives were put into their hereditary native costumes they tittered and giggled and pointed at each other, much embarrassed by the exposure. In Hawaii only entertainers wear grass skirts, and then only on occasion.

There were other strange and interesting things to be dealt with in making a Hawaiian picture as well as the dearth of grass skirts. For picture purposes, it was a case of American Hula Preferred. It would be impossible to use the natives in a film performing their dances in the immemorial way that they know and from which no one could possibly persuade them to deviate. Trying to teach a Hula to do his and her native dances in the time allotted for camera shots would be impossible; hence we find that the complicated ceremonial dances shown in the film were all created and worked out in faraway Hollywood by an energetic troupe of one hundred and twenty dancers, male and female, blond and brunette and redheaded. There are two ceremonials in the story, one a feast and the other a marriage. These matters were turned over to Busby Berkeley, dance director at the Radio Pictures studio, by King Vidor, the director. Berkeley says that Hawaiian Hula dancers would be impossible in a film, as they spend hours slowly developing the figures of their ceremonials. "No audience," he adds, "could possibly sit through it in a theater. A picture is still more difficult than the stage to plan dancing for.

"In the film routines I build every dance scene for the camera. This makes for variety, which is the most necessary thing in planning the routine for a film.

"All this must be most carefully rehearsed for the camera; yet the continuity of the dance must not be broken. Every solitary shot and distance of the camera is figured beforehand.

"The rhythm must be speeded considerably; the dreamy, slow Hawaiian tempo would be very lifeless on the screen. Yet no Hawaiian would understand or accept such directions."

While native Hawaiians were used in every possible scene in the picture, the trained studio dancers bore the brunt of the dancing in the film.

Joel McCrea reported that the Hawaiians were most friendly and at first meeting called one by the given name, with the simplicity of children, and with no thought of being rude. Some of the beach boys gave Joel a big dinner because they admired his swimming and thought him game and sportsmanlike in his tussles with the 250-pound turtle, Pansy, used in the film.

Another feast given the troupe had as its *piece de resistance* the traditional roast pig. The friendliness and hearty co-operation of the natives made the trip a pleasure socially, but were also most useful when it became necessary to obtain help in obtaining a native feather robe, used traditionally by royalty, for the picture.

At left: Dolores Del Rio and Joel McCrea in two scenes from the film, "The Bird of Paradise." These scenes were taken in the Hawaiian islands, as were all other of the exteriors. Miss Del Rio and McCrea were the stars of the production.

At right: Miss Del Rio and McCrea in another scene from "The Bird of Paradise," a film presentation in which the movies distinctively went native.

In this scene from "The Bird of Paradise" McCrea is employing the portable phonograph to gain the support of a native woman in his search for Luana, played by Miss Del Rio.

Native Hawaiian dancing girls in grass skirts. Three hundred of the skirts were shipped to Hawaii for use in the film production. Native dancers were used wherever possible, though girls from Hollywood did the most of the dancing.

These robes, made of feathers of Hawaiian birds, called *mamos*, are practically unobtainable, there being only three in existence, and those in museums which refuse to lend them because of their fragility and their enormous value. The robes are made of feathers of which only two, one under each wing of a bird, are of the requisite color and texture for the robe. A hundred years was the traditional time for the making of such a robe. While, of course, no such thing could be done for the film, the natives were anxious to help with data, feathers, and work, to assist in fabricating a robe for pictorial purposes.

Still another matter in this difficult business of making a pretentious picture on location was settled promptly by the enthusiastic co-operation of the natives. A *Kona* wind, which brings rain, kept blowing steadily for several days, and no filming could be done until the weather cleared. An old native woman came and announced that the traditional ceremony of sacrificing a pig to the rain god was the only possible way to settle the difficulty. The pig was duly roasted, dancing and feasting continuing until the rain stopped, which it did promptly.

The Senorita Discovers Sports

A SPANISH senorita usually is represented as a languorous, mysterious creature who wears a red rose in her coal black hair and a gaily colored shawl across her shoulders. It is customary to picture her leaning from the shadows of some vine-shaded balcony to look, from a discreet distance upon the lover who strums a serenade in the garden below. That is the Spanish maiden of romance. The senorita of real life is pictured here. She is becoming an Amazon whose ambition is to run, jump, wrestle, box, and ride a motorcycle as well as a man.

The women of Spain, like those of many other countries, have taken up athletics on a large scale. Sports are included in the curriculum of most of the universities, and in some cases it is obligatory for the students to attain a certain degree of ability along some athletic line.

For years Spanish girls have ranked high in international tennis competition, but it is only recently that they have taken up the other sports seriously.

As the pictures on this page prove, they have not confined themselves to the more gentle games, but have thrown their energies into so robust a sport as boxing. There is little danger, however, that the senorita of the future will have cauliflower ears. For she is a woman—and no woman has yet been known to value athletic prowess above beauty.

Two senoritas come to grips. Wrestling and boxing are numbered among the accomplishments of Spanish girls who have gone in for strenuous sports.

(Acme photo)

A senorita of the present day clearing the bar in high jump competition. In recent years the women of Spain have taken up athletics on a large scale.

Spanish co-eds at play. In most of the universities athletics now form an important part of the curriculum.

A fearless speed queen of Spain. Even so dangerous a sport as motorcycle racing is now a women's pastime.

An exchange of right jabs. Two senoritas trade blows with manly gusto during a boxing exhibition.

Venerable Verger of St. Paul's

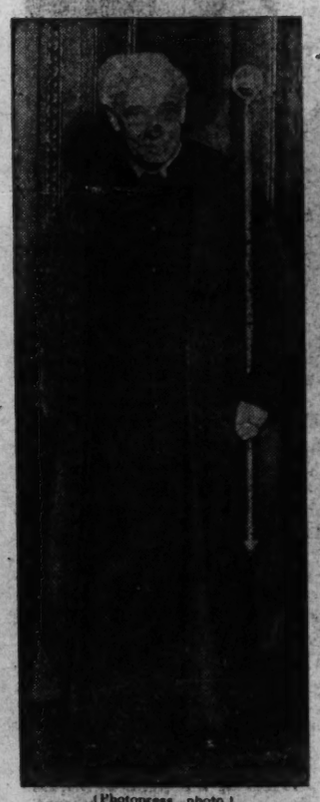

(Photopress photo)

VISITORS at St. Paul's, in London, have been greeted for many years by this kindly looking man who is head verger at the cathedral. His name is William Skinner, and he has been at St. Paul's for 54 years. He frequently escorts visitors through the interesting old edifice, entertaining them with accounts of the interesting events of its history. More traditions are associated with St. Paul's than with any other London church except Westminster abbey.

A Primitive Mexican Native Vehicle

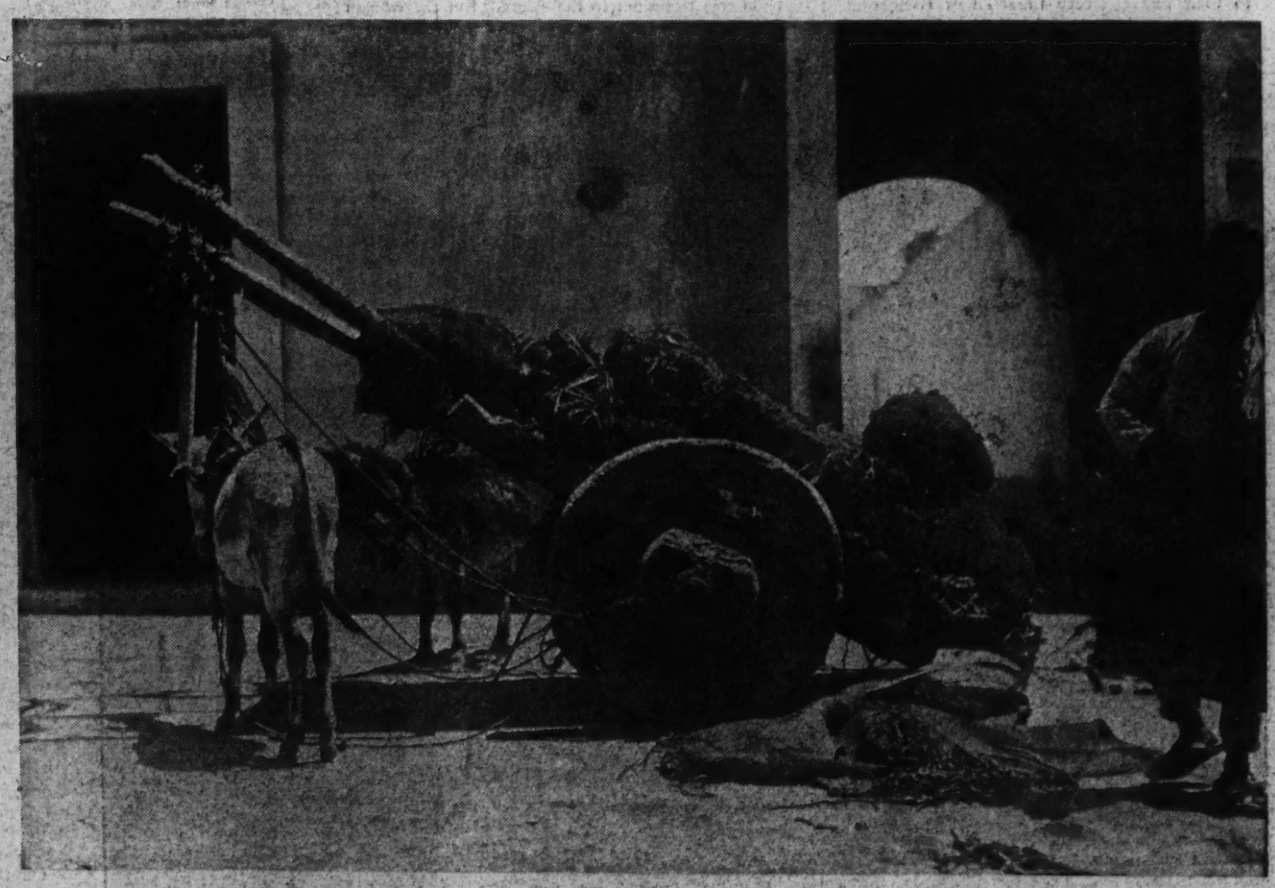

BACK somewhere in the dim past primitive man fashioned rough wheels of wood or stone, installed them on a crude axle, and produced the world's first cart. This vehicle shown in the accompanying picture is not the world's first cart, although it is very little different from the earliest carriage of prehistoric man. Down in Mexico, where the photograph of this cart was taken recently, the unenlightened Indians still are employing the most primitive of vehicles. Mountain burros drag heavy carts of this type up and down hills and through the valleys for the impoverished Indians and peons, and crude vehicles of this sort are common sights in the towns and villages on market days.

The peon of Mexico is one of the most primitive of men. He usually is a mixture of Indian and Spanish blood, with the native American blood predominating. During the time of the Spanish conquistadors and previous to that period the Indians of Mexico had attained a high point in semi-barbaric advancement. They had built great cities, deep and wide canals, and their pyramids for religious purposes never have been duplicated. But today the descendants of those same Indians are sorry people indeed, satisfied to live in mud huts, till the soil with wooden plows, and use such carts as the one in the picture as their means of transportation.

Fighting Fire with an Auto

(Acme photo)

IN British Columbia, where virgin forests stretch for miles and miles up steep mountain sides and across broad valleys, fire always is a grave menace, especially in dry weather. The Canadian dominion and provincial governments maintain a forest ranger and fire patrol service in the wooded sections of that scenic country, with high towers situated here and there, which permit lookouts to keep a constant watch for smoke. When a fire is detected the rangers get to the scene as rapidly as possible. Sometimes they check the advance of the flames by felling trees and clearing out underbrush. At other times, where it is possible, they fight the flames with streams of water. The automobiles of the forest rangers have been equipped with water pumps, operated by the motor of the car. Pictured here is a pump attached to the front end of an automobile. It is shooting a sizeable stream on the burning trees.

The City Time Forgot

The Story of the Quaint Old German Town of Rothenburg, and the Legend of the "Master Drink"

How an Ex-Burgomaster by His Prowess at the Cup Saved His Fellow Townsmen from the Sword of Tilly

By **Betty Browning**

HIDDEN away in the Bavarian hills is a town where almost any of Grimm's fairy tales might have been laid. High above the green valley of the Tauber its mellow golden-brown battlements and pointed orange tiled roofs, its sturdy watch-towers and tapering Gothic spires form the outline of an enchanted city held changeless under a spell three centuries old.

Within the city gates narrow cobbled streets wind past gabled, half-timbered houses, under high clock towers, to squares where quaint fountains tinkle—fountains such as the prince who invaded the domain of the Sleeping Beauty might have found.

This is Rothenburg-ob-der-Tauber, the name which, German artists and poets have discovered, rhymes with their word for magic:

"Nichts gleicht an deutschem Zauber
Dir Stadt im Tal der Tauber."

Travelers from other countries long since have come to echo the saying that nothing quite equals the enchantment of this old Franconian town.

Perhaps the most unexpected of Rothenburg's charms is the detail: In the Thirty Years' war the imperial general Tilly laid siege to Rothenburg with an army of 40,000 men. The Rothenburgers had allied themselves with Gustavus Adolphus and had committed the additional crime of joining in the Franconian peasants' wars.

Tilly planned to sack the town, as he had already sacked Magdeburg, a far more formidable stronghold.

But in the face of overwhelming forces and heavier artillery the Rothenburgers literally stuck to their guns. Every time Tilly's bombardment made a breach in their walls doughty townsmen sprang forward, arquebus and cutlass ready, to repulse his assaults. The siege was prolonged for months, and there was no telling how it would end until one of Tilly's shells exploded in the town's powder magazine.

Even then the Rothenburgers doggedly went on fighting, refusing to acknowledge themselves beaten. But the Swedish garrison sent by Gustavus Adolphus to man the fortifications finally surrendered and went out under a flag of truce, leaving the burghers at Tilly's mercy.

Into the town marched Tilly, infuriated by the stubborn resistance which he had encountered. Promptly he decreed that every man, woman, and child was to be put to the sword. But the women fell before him weeping and embraced his horse's hoofs, and the conquering imperial general finally relented. Only the town councillors should be executed.

At that more weeping and wailing on the part of the women, and to such effect that Tilly relented still further. Let the councillors draw lots and only four of them should be hanged. But here the councillors stepped forward as one man, refusing his terms and insisting on living or dying together.

At this point a super-strategist among the persuasive women intervened. The town *pokal*, a three and a half quart beaker, filled with the city's famous wine, was brought out and presented to Tilly. He took a deep draught, passed it in turn to his seven lieutenants. Twice it went the rounds and came back to him not yet empty. Perhaps it was the mellowing influence of the wine, perhaps the humor of a cat that plays with mice. Perhaps Tilly felt curious to see whether these Rothenburgers who fought like men could drink like men.

At any rate, he returned the beaker to the townsmen with the ultimatum that if any of the councillors could drain it at a single draught the lives of the councillors would be spared and the town treated with leniency.

There was a pause while the *pokal* was refilled and the councillors eyed one another. Then Georg Nusch, ex-burgomaster, stepped forward and declared himself ready to try. There before the hushed throng he took a deep breath, slowly raised the heavy beaker to his lips, and began to drink.

On and on he drank, while no one moved. Higher and higher he lifted the beaker, still drinking. The great *pokal* slowly approached the horizontal, then was tilted upward. And suddenly Georg Nusch collapsed at the feet of the spectators unconscious, with the *pokal*, drained to the last drop, still in his hand. What a cheer went up then from his fellow townsmen!

Visitors to Rothenburg on Whitmonday, May 16, will see this story faithfully dramatized even to the final scene in the renaissance Kaisersaal of the town hall, where the *Meistertrunk* actually took place. But Rothenburg has, too, a daily reminder of the incident that saved the city.

On the high wall of the drinking hall, now the postoffice, every day as a nearby clock chimes noon, two small leaded windows open and out fly General Tilly and ex-Burgomaster Nusch. Under Tilly's fixed gaze Nusch raises the *pokal* and slowly drains it, then the two figures snap back into place and the windows close. And the historic *pokal*, the actual beaker of the incident, so they say, is always on display for the edification of all newcomers.

The medieval city hall and view into Herrengasse in Rothenburg-ob-der-Tauber, Germany, scene of the famous historical pageant, "Der Meistertrunk."

One of the beautiful fountains of Rothenburg.

Roeder gate and Markus tower, Rothenburg.

Rothenburg's medieval style of bay windows.

The portal of the old city hall courtyard.

A view of the famous old walled city of Rothenburg-ob-der-Tauber from the valley it overlooks

matter-of-fact way in which its inhabitants continue to live in their picture-book town. Artists by the hundreds and tourists by the thousands have not been able to upset the tranquil tenor of their lives.

Visitors may stand gaping at their very thresholds, peer into their courtyard gardens, exclaim over their houses, streets vistas, but the Rothenburgers go unconcernedly about their daily tasks as tradesmen, craftsmen, or tillers of the fertile acres beyond the walls much as did their ancestors before them.

Only once a year do the townsmen consent to interrupt the ordinary routine of life, and then Rothenburg becomes indeed the setting of a fairy story, no less vivid than those of Grimm because it happens to have a historical basis.

Every Whitsuntide, when fruit trees and flowering shrubs make bowers of the walled gardens and galleried courtyards, some thousand Rothenburgers don costumes of the seventeenth century to re-enact the most dramatic episode in the history of their town. This episode, the fairy story of Rothenburg, is called the *Meistertrunk*, the Master Drink. The story runs thus, and thus it is depicted in unvarying

FOR THE WASHINGTON POST BOYS AND GIRLS

The Junior Post.

SECTION OF THE WASHINGTON POST

WASHINGTON, D. C., MAY 1, 1932.

TODAY WE HONOR ONE OF NATION'S GREAT HEROES

And It Is Time to Plan for Mother's Day; Then Memorial

Dear Post Boys and Girls: Three cheers for George Dewey, admiral of the Navy!

Today is the day on which we remember the exploits of this great American hero, who on Manila Day, 1898, conquered the Spanish fleet in the Far East and brought new possessions to this country.

Admiral Dewey is buried in Washington Cathedral in this city and this afternoon a group of children will lay flowers on the graves of Admiral and Mrs. Dewey in Bethlehem Chapel of the cathedral.

The eight prize winners of The Post George Washington Essay Contest will be in the procession of children, there will be children from Navy families in the city and members of the George Washington Junior Citizens will serve as a guard of honor.

The Junior Post is proud that it has had its part in honoring Admiral Dewey. His inspiration to every American boy and girl can not be denied.

The next big holiday ahead of us is Mother's Day. Then will come Decoration Day, when we pay special tribute to the noble army of men, women and children who have joined the army of the immortals, and decorate their graves, place wreaths on their monuments and hold special services to honor them.

Especially do we think on this day of the brave men who in the history of this country laid down their lives that this country might live.

Do not regard Memorial Day simply as a holiday from school, an opportunity to go to the movies or on a picnic and to have a good time. There is really no reason why one should not do these things, but stop awhile to think of those whose memories we honor. Spend some time learning and reading of the lives of these brave men, women and child heroes, for we have some outstanding child heroes in the history of the Nation.

There will be special prizes awarded for stories, poems and drawings about both Mother's Day and Memorial Day. Send in your entries early. Be sure and sign them with your full names, ages, addresses and schools.

EDITOR JUNIOR POST.

SPRING. Drawn by Louise Groot, Cherrydale, Va.

My Favorite Nook at Night.

At night my favorite nook
Is in bed with a story book.
I crawl into my little bed
Before the sandman nods my head.

I read, then dream,
And then it seems
As if I see a fairy band—
Three of them in the sand.
Ta-ra-ta-ra-ta-ra-re.
Listen to the merry three.

I seem to see the fairies dance,
And the fairy horses prance.
Then everything goes away,
For 'tis the dawn of day.

MARGO SELLERS (age 10).
Timberlake Branch drive,
Braddock Heights.
Alexandria, Va.

Longing.

Pale moon shining on the shadowed
house tops,
Carry me to tropic isles with you.
Let me stay one evening in Hawaii
Under moonlit skies of midnight
blue.

Softly o'er the rocking, broad Pacific
Islands of Enchantment call to me,
And my restless spirit, eager, answer,
I am drawn by magic witchery.

All the crests of waves are shining
silver,
Palm trees silhouetted by the moon
Softly murmur through the summer
evening;
Distant voices chant a plaintive
tune.

Ukuleles and guitars together
Wail in chorus some romantic song,
Hibiscus flowers bloom; their sweet,
strange fragrance
Gentle-breathing breezes waft along.

But before the magic spell be broken
I will fashion for myself a lei;
Mystic moon, which now conveys me
homeward
Let me go again this time to stay.

KATHERINE W. ROBERTS (age 16)
Cloversville, N. Y.

Joan's and Bobby's Dream.

Once upon a time there were two very beautiful little children named Joan and Bobby. Joan, who was 5½ years old, had big, violet blue eyes, and long, yellow curls. Bobby one year her senior, had eyes like his sister and thick, wavy, reddish brown hair.

One day they asked their mother if they could go for a walk in the woods and pick the violets that spring had just brought. Their mother consented, so they set off with "Ted," their big collie dog.

After wandering through the woods they came to a brook. Having picked a large handful of violets each, they sat down to rest. It was so peaceful here that they fell asleep.

A fairy wandered by. "Hello, Joan. Hello, Bobby," she greeted them in her musical voice. "I want you all to come to the fairy ball tonight that is to be held right here. I think this is the most wonderful place in the world for one. Don't you?"

"Of course, we'll come, if you want us."

"Well, not only I but all the other guests would be very pleased if you all will come."

So Joan and Bobby got ready for the ball. They put on their very best clothes, Bobby's consisting of a silk pongee blouse, socks to match, and black velvet trousers. His slippers were black and tan kid oxfords. Joan wore a blue silk taffeta dress, with a band on her head to match; blue silk socks and blue kid slippers. They looked darling.

At the ball they were introduced to the other guests, who welcomed them. After the dance they feasted.

Then the fairy said the ball must come to an end because it was time to put fresh dew in the flowers' cups.

Bobby and Joan said, "Good-by, everybody. We had a very good time. Please let us come again."

"You are most certainly welcome at any time," they answered. "We had a good time, too."

"Ho, hum," said Bobby, stretching sleepily and opening his eyes. Just then he agreed with his sister, who had awakened, and said, "It was all too wonderful to be true."

ELLEN BEATY (age 14).
Savage, Md.

"THE WEARIN' O' THE GREEN." Drawn by Jolina.

Awarded $1 cartoon prize. Drawn by Elizabeth A. Wing, 3317 Cleveland avenue.

OUR POST FRIENDS

Drawn by Billy Shelton, 3517 Rittenhouse street.

The Pets' Corner

Edited by Ding-How of Hydegree (Mascot of The Junior Post).

Bow, wow, wow, wow! We are all going on a picnic and are going to have lots of nice things to eat. I think that picnics are very nice, and I hope the Pets' Corner boys and girls and pets will go on lots of them.

Mr. Tweet Canary says he wants to come, too, as he has some cousins who live in the dogwood tree along the Maryland road that he has not seen. Mr. Tweet says he will not eat any chicken or ice cream, but will take his own luncheon with him. Mr. Tweet has very funny ideas any way about what is good to eat and prefers those little seeds and pieces of lettuce and apple to nice beefsteak and candy. I really do not understand it.

Mrs. Black Cat and Purr and Furr say they want to come, too, but they spend so much time cleaning their black fur coats that I don't know whether they will be ready in time or not.

Hop Toy says he will come, too, if there is not a wedding on that day. Hop Toy seems to think the nicest food is to be had at weddings, but we have ice cream at our house even when there is not a wedding. Of course I am an editor and do not spend all my time thinking of food but I find the pets like to know what is going on in the food way.

Sandy Orkney Terrier Gordon says he will come on our picnic if he can get away. He says he has to see that the whole family is up and has breakfast in time and that the judge starts out in time to have the law on people. Bow, wow, wow!

Sandy is rather vain, too, and would not want to get his nice white fur suit muddy if it should rain. Any way, I guess he will be there and I am going to hide the roast beef so he can not eat it all up at once. Bow, wow, wow, wow!

The Honorable Mrs. Plum Tree Pekingese says she can not come with us, but that she may come with the Smiling Lady a little later. Mrs. Plum Tree has so much to do to see that she is always ready to go to help the Smiling Lady with her flowers.

Any way, I guess we will have lots of pets on that picnic as soon as they find out we are going to have chicken, roast beef and ice cream.

I guess I will write a poem about the picnic for the Pets' Corner and how everybody we passed, even in the country, knew I was an editor because I will have to take along my typewriter and my eyeglasses. Hop Toy will bring his notebook, but I hope he does not forget to sharpen his lead pencil as he did last time. He just kept on writing and writing in his notebook with a pencil without a point. We would not have had anything to put in the Pets' Corner if I had not been editor, bow, wow, wow, wow!

Well, good-by until next week, and many plates of ice cream to all the pets and boys and girls.

To a Summer Night.

I slowly strolled in the pale moonlight,
'Neath the twinkling stars of a summer night.
The yellow moon—its fullness nigh,
Lighted the darkness 'neath the starry sky.

Breezes, caressingly soft and cool,
Rippled the waters of a placid pool.
It rustled the leaves of the old oak tree,
And seemingly tried to frighten me.

Out of the darkness, a melodious trill
Revealed the presence of a lone whippoorwill.
Or was he alone? Perhaps nearby
His mate in the grass heard his shrill cry.

It seemed the pines had something to say,
Sighing in their mysterious way,
Swaying and whispering in the pale moonlight
Of the lovely, enchanting, majestic night.

We rarely stop to meditate,
Or earth's beauty to appreciate.
Few are there who really know
The debt of thanks to nature we owe.

AUDREY GRANINGER (age 15).
R. F. D. No. 1, Falls Church, Va.

THE COQUETTE.
Drawn by Eunice Gallagher.

Admiral George Dewey.

1837-1917.

Admiral George Dewey was an American naval officer known as the Hero of Manila. He was the first American officer after David Porter to be raised to the rank of admiral.

He was born at Montpelier, Vt., in December, 1837. He received his early education in his city home and at Norwich University. At the age of 17 he entered the Naval Academy at Annapolis, graduating fifth in his class. In 1862 he received a lieutenant's commission and was assigned to the sloop Mississippi, under Farragut, and took part in the famous run past the forts that guarded New Orleans. He was commissioned lieutenant commander in 1865 and he served on the Colorado and Kearsarge for two years. In 1872 he was given command of the Narragansett in the Pacific Survey.

When war was declared between Spain and the United States in 1898, Dewey was in Hongkong, in command of the Asiatic squadron, having risen to the rank of commodore. The cable bore him this message:

"Proceed at once to the Philippine Islands. Capture or destroy the Spanish fleet."

Forty-eight hours later his six vessels, with the Olympia at their head, were steaming toward Manila Bay. On May 1, 1898, he opened fire on the Spanish fleet of ten war vessels and two torpedo boats, and about noon of that day the last Spanish flag had been hauled down and this entire fleet destroyed. Not one American vessel was seriously disabled; not one man had been killed and only seven injured.

He was soon after appointed admiral by President McKinley. Congress presented him with a sword, and all of his men received medals. On his return to New York in 1899 he received an ovation and the people of the country, through popular subscription, presented him with a residence in Washington.

In 1901 he was president of the Schley court of inquiry and a year later he was placed in command of all united squadrons and fleets of the American Navy.

In 1908 he assumed the presidency of the naval board of strategy. At the time of his death he was the ranking naval officer of the world by seniority. In 1925 his body was placed in the Cathedral of SS. Peter and Paul, in Washington, where it lies near the tomb of Woodrow Wilson. This ended his brave and dramatic life.

CONSTANCE ZAEMES (age 12).
3310 Georgia avenue northwest.

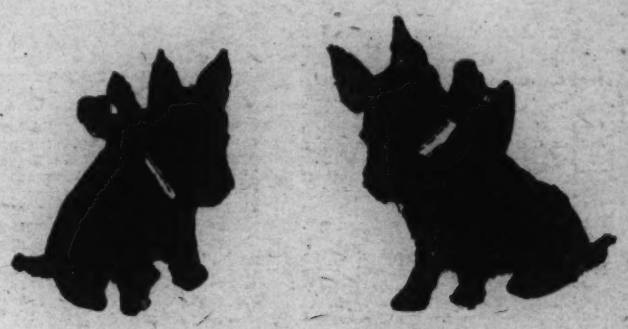

PALS. Drawn by Adda B. Thomas.

George Dewey.

George Dewey was born December 26, 1837, in Montpelier, Vt. As a boy he was full of life and energy. Sometimes he got into trouble because of the strict New England homes and schools. Among the boys of the town he was a leader and could outdo them in all the water sports on the Winooski River.

Dewey came of fighting stock, for there were 135 Deweys in the Revolutionary War and 550 in the Civil War. His father decided to send him to a military school and later he was appointed to Annapolis.

Life in the Naval Academy was very different in those days. They had no athletics except military drill. Life was sometimes very dull but he graduated and became a midshipman. Dewey got his commission in April, 1861.

That same month the Civil War began. Dewey was ordered to the Mississippi to help blockade the Southern ports. Here he served under Farragut. His adventures as a young officer under Farragut were full of excitment, but the best of all was the training he got.

When the Spanish-American War began the United States had fought no naval battle since 1812. Mexico's navy had counted as nothing and the Civil War was between countrymen. Our Congress did not think much of a navy; from 1860 to 1890 the Navy went to sleep. There was very little drilling or target practice. The fleet consisted of 140 ships, mostly wood, and only a few fit for a cruise. All this time Europe had been building many kinds of ships. This caused other countries to regard the United States as a small power in world affairs.

In 1890 the Massachusetts, the Indiana and the Oregon were added to the Navy, and they were first-class battleships. Dewey had a part in helping to build up our new Navy. In 1897 he was placed in command of a squadron and ordered to the Pacific. He visited China and Japan and all the time kept his ships in fine condition.

The United States declared war on Spain in April, 1898. On April 25 a message was sent to Dewey to go to the Philippines and take or destroy the Spanish fleet. On April 27 he left Hongkong with his nine ships.

Dewey remembered the night expeditions on the Mississippi under Farragut so he, too, chose night as the time to enter Manila Bay. The forts were strong and the channel mined, but he got his ships safely through. The Spanish were surprised.

The battle began May 1, 1898, at 5:40. At 7:35 Dewey ordered his men to breakfast for the Spanish were so badly damaged that he knew the victory was won. At noon the battle was over. Dewey cabled the news to the United States, where it was received with great joy. Dewey was made a national hero and from that day the United States became a world power. HARRY O. EWING (age 12).
711 Fifth street northeast.

Banana Land.

In the land where the bananas grow
There's never frost, nor cold nor snow,
But just the sun's bright rays on earth
That bring the flowers to their birth.

HELEN BAYLIES.
1921 Kenyon street northwest.

MEMBERSHIP PLEDGE

The George Washington Junior Citizens

I will try to be a worthy Junior Citizen of the United States of America and to follow the example in right living, truth telling and service to others set by George Washington and other builders of this Republic.

In every way possible I will strive to live up to the Code of the George Washington Junior Citizens and hereby apply for membership in this new Junior Post Club.

Name .....

Address ..... Age.....

School ..... Grade .....

If you are between the ages of 12 and 18 years fill out this pledge and mail it to "The Editor, Junior Post, Washington Post, Washington, D. C.," and membership card will be sent to you.

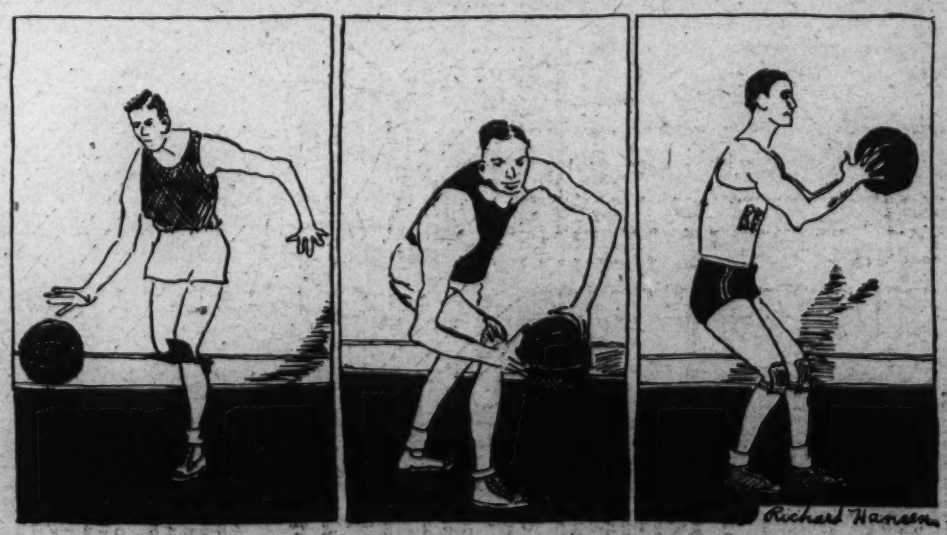

"BASKET BALL." Drawn by Richard Hansen.

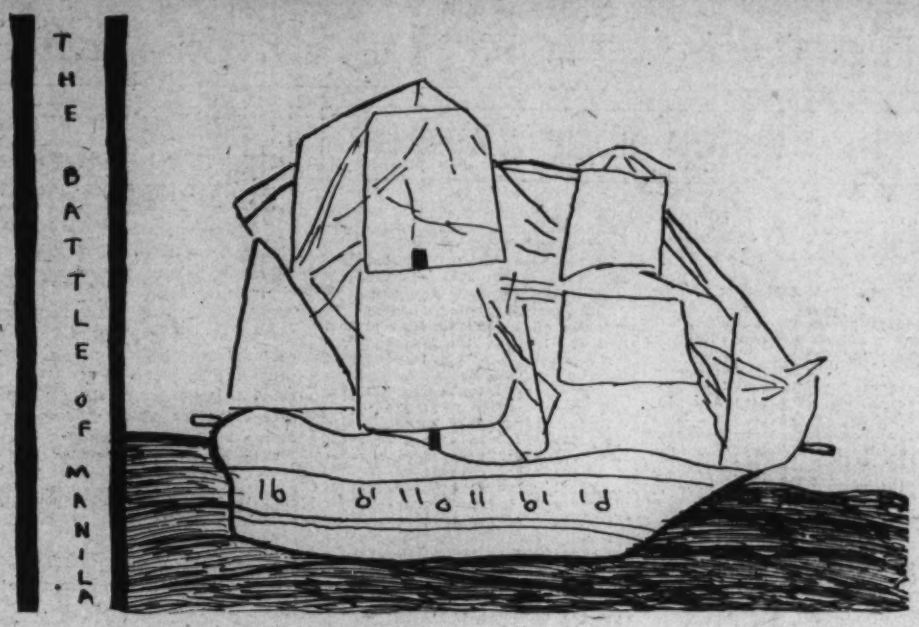

Awarded $1 strip prize. (Apply to Editor, Junior Post).

In the Editor's Letter Box

Dear Editor: I enjoy drawing for The Junior Post, and thank you for publishing some of my drawings in our little paper. I am sending in a drawing that I have worked hard on and I hope you will publish it. A constant reader.

LOUISE GROOT.
102 Cruit lane, Cherrydale, Va.

Dear Editor: I am very happy to have had my letter in last Sunday's Junior Post. I am inclosing two pictures I have worked hard to draw. Hoping I will soon see mine in The Junior Post with other worthy contributions. Luck to The Junior Post in the future. I remain, a favorite reader. JACQUELINE WALDRON.
1332 Columbia road northwest.

Dear Editor: Inclosed you will find two drawings and an application for my sister's membership pin. I hope you will find my drawings nice enough to publish. A constant reader.

HELEN SELLERS (age 13).
1020 Tenth street northeast.

Dear Editor: I have been reading The Junior Post now going on three and a half years and have enjoyed seeing the things other girls and boys put in it, so I am going to try to add my bit to it. Here is a picture entitled "Life's Hard Road." I do hope it will be published. Here's wishing luck to you and the paper that comforts many girls and boys. Yours truly.

CHARLOTTE WELLS.
1025 Randolph avenue.

Dear Editor: I am inclosing a poem which I hope will be published. It is very simple as I wrote it on an inspiration. It is titled "What I'd Like to Be."

I have been reading The Junior Post for quite a while and have never grown tired of it; in fact, I enjoy it very much. I wish you lots of luck with this little paper. Respectfully,

EDITH KRONENLITTLE.
1104 Oak street, Silver Spring, Md.

Dear Editor: I read The Junior Post every Sunday. I am a junior in high school.

I am sending in a poem which I hope you will print. Good luck to all the members. Thanking you in advance, I remain, Yours truly,

MARGARET NELSON (age 14).
529 Florida avenue northwest.

Dear Editor: Once again Mlle. Merry Spring greets our Junior Post boys and girls; therefore, I am sending a poem entitled "The Advent of Spring." I sincerely hope it will be published.

Wishing that our paper may continue to prosper, I remain, a true member,

ELEONORE HOLDER (age 15).
4257 Dix street northeast.

Dear Editor: I appreciate very much the publication of my last poem and I hope this, too, will meet with approval and I will see it in "Our Junior Post." Sincerely,

MARY VIRGINIA HASSEL (age 12).
5228 Chevy Chase parkway.

Spring.

The trees are turning green,
Beautiful birds are seen;
The little birds all sing,
This is Spring.

It is a joyous time of the year,
When the days are so clear;
The sun shines so brightly;
The buds are closed so tightly.

The children all cheer,
Spring is here!
With its April showers
That bring May flowers.

BETTY MILLER (age 11).
Clinton, Md.

"PLATINUM."

Admiral Dewey.

(Awarded $1.)

Every patriotic heart swells with pride at the mention of Admiral Dewey's name. And justly so, for it was through his great thinking, wit and heroic efforts that the battle of Manila Bay, which had such a great bearing on the outcome of the Spanish-American War, was won.

George Dewey, who was born in Montpelier, Vt., on December 26, 1837, entered the Naval Academy at Annapolis when but 17 years of age. In 1858 he was graduated with high honors.

When the Civil War broke out Dewey was commissioned a lieutenant and assigned to the Mississippi. His first serious taste of war was when the West Gulf Squadron forced a passage up the Mississippi River ahead of Farragut. A later enterprise resulted in the grounding of the Mississippi in the middle of the night while attempting to run the batteries of Fort Hudson. Here she was riddled with shot and set afire by the enemy's batteries, so that officers and crew had to abandon her.

In December, 1897, after having served his country in so many worthy ways, he was given command of the Asiatic Squadron. Then came the war with Spain. He was obliged to leave the neutral port of Hong Kong and quit Mirs Bay as well, and steam for Manila. On April 30, just before the clock struck the hour of midnight, Dewey's flagship, Olympia, entered the Boca Grande channel to Manila Bay, the Baltimore, Petrel, Concord, Raleigh and Boston following.

The Spaniards not only outnumbered our fleet and guns, but their guns were of a larger caliber. For a while the Spanish guns from ships and batteries alike played on our fleet—a thunder of hostile welcome, harmless as a salute. The commodore delayed his fire till every shot would tell when circling around in closer and closer quarters. He then sent a cyclone of shot and shell upon the Spanish squadron, completely destroying it, and then captured all the other vessels and land batteries without the loss of a single man on his side.

In recognition of this achievement Commodore Dewey received the thanks of Congress, which awarded to him a magnificent sword and medals to his men. On May 7, 1898, he was made rear admiral and then a little later admiral, a title he justly won and proudly held until his death, January 16, 1917.

EDITH HESSLER (age 14).
218 S street northeast.

A Tree.

First a tiny rounded seed,
Then a bare twig small—
It sprouts and grows so quickly,
And becomes a tree so tall.

Lots of dainty green-fringed leaves
Come to human view;
Then the tiny buds appear,
And blossoms soon pursue.

It shelters birds and footed folk,
And the weary seek its shade,
When from their daily toil they rest—
And when the sun begins to fade.

Acorns and nuts in clusters,
When the summertime departs,
And when the leaves don varied hues,
By the brush of nature's art.

MARY VIRGINIA HASSEL.
(age 12.)
5228 Chevy Chase parkway.

Cherry Blossoms.

Along the broad Potomac
Spread blossoms that are fair,
But the cherry trees are blooming now
Filling with fragrance the air.

They came from a land so far away
Where an emperor and empress rule;
They were sent to America from far Japan
To be planted beside the Tidal Pool.

From far and wide the people come
These lovely trees to view;
Around Easter time buds open wide,
Showing their glorious hue.

HELEN HAYWARD (age 15).
2618 Thirteenth street.

Application for Membership Pin

Editor Junior Post, The Washington Post, Washington, D. C.:

I hereby apply for a membership pin of The Washington Post Junior Writers Club. My.....(fill in story, poem or drawing) appeared on The Post Boys and Girls Page, Sunday, ..., 19..., through which I earned membership.

Full Name .....

Address .....

Age ..... School .....

Fill out and mail this blank promptly and instruction when and where to call for your pin will be sent to you after publication of the prize-winning entry.

Knights Are Told to Honor Mothers Upon Mother's Day

THE JUNIOR POST AIRSHIP

"What have you been reading?" asked the editor, as the pilot slipped a little book into his pocket, when the editor came over the side of the airship for the weekly tour of the world.

"Reading up on my Shakespeare," said the pilot. "Every one is talking so much about Shakespeare this week and with the opening of the Folger Shakespeare Library last week attended by the distinguished men and women led by the President and Mrs. Hoover and Shakespearean scholars, I thought I would keep up to date and read again the writings of the bard of Stratford-on-Avon of more than 300 years ago."

"Good idea," said the editor, as they circled over the new Folger Library. "What a wonderful building it is and what a wonderful opportunity it gives the people of Washington to study Shakespeare."

"There they are, the two keynoters," said the editor, as they flew over the United States Capitol and saw Senator L. J. Dickinson (Republican), of Iowa, and Senator Alben W. Barkley (Democrat), of Kentucky, shaking hands. "They are to make the keynote speeches at the opening of the Republican and Democratic national conventions in Chicago this summer."

As they flew over Annapolis, Md., they saw the midshipmen lined up for a drill and for inspection of the board of visitors of the United States Naval Academy, well-known men appointed by President Hoover, from civil life, retired naval officers and members of Congress.

In New York they saw a group of Americans and English people attending the ceremony of placing a wreath on the statue of Shakespeare in Central Park.

They looked into the office of Bernt Bachlen, who was with Admiral Byrd when he flew over the South Pole, and saw him conferring over maps and charts with Lincoln Ellsworth for the trip of 2,900 miles across Antarctica they intend to take next year.

Then across the water they went to Stratford-on-Avon, in England, which we all know was the home of William Shakespeare. There they saw the Prince of Wales officially opening the Shakespeare Theater and Library, as part of the celebration of the 368th anniversary of the birth of the poet.

"There is our American Ambassador, Andrew Mellon, down there," said the editor. "He has always been interested in Shakespeare and in art and literature as well. He had a wonderful collection of pictures in his home in Washington when he was Secretary of the Treasury."

"There is England's darling little Princess Elizabeth down there," said the pilot as they flew over the home of the Duke and Duchess of York and saw the granddaughter of the King and Queen of England playing outside of the miniature cottage presented to her by the people of Wales. Princess Elizabeth seemed to be having a nice time with her Welsh terrier, who liked his thatched cottage, also presented by the people of Wales, as much as did Princess Elizabeth.

"I hear the Welsh people are making a cottage for tiny Princess Margaret Rose also," said the editor as they gazed down on the tiny girl just able to toddle, but so interested in the play of "big sister" Elizabeth.

Then they flew to Norway, where they saw the handsome Crown Prince Olaf and the princess, with their two children. Princess Ranghild and Princess Astrid, posing for their pictures just after the christening ceremony at Oslo, of Princess Astrid.

"A nice-looking family group," said the pilot, as he turned his airship toward Italy to see what Premier Mussolini was doing. "There he is, down there; there is Mussolini!" said the pilot as they caught sight of Il Duce, as the Italians call him, talking to a group of men draining marshes. This work has been started by Mussolini to relieve the unemployment situation.

In Spain they saw the president, Alcala Zamora, acknowledging the welcome of the crowds that greeted him at Palma, on the Island of Majorca, during his trip through the Spanish republic. Spain seems to like having a president. The former king and queen and the princesses are all living in other parts of the world since the country has become a republic, with a president instead of a monarch.

Then back they flew to Washington to hear what the latest news was on the subject of an Army and Navy football game between West Point and Annapolis as part of the George Washington Bicentennial celebration. So many people are urging the President to try and arrange such a game, and if they do it is hoped that many of The Post boys and girls, as well as the pilot and the editor, will be able to see it.

Days of Chivalry Recalled as High Reverence Period

Members of the Knighthood of Youth who have joined through The Washington Post are asked to observe Mother's Day on May 12 by paying tribute to their mothers in the form of a letter, a flower or other small gift and by expressing their gratitude to them for all their goodness and loving care.

A worthy member of the Knighthood of Youth respects and cares for his mother. That is fully in keeping with the spirit of knighthood as it flourished in the days of old. No knight would fail in this quality, and a reverence for women grew out of knighthood such as had not been known in the world before that time.

It is time that some of the new members of the knighthood who entered the George Washington Circle a month or so ago advanced to the rank of esquire, the second step on the round of knighthood. Come to the office of The Junior Post and get your new pins if you have kept your page reminder chart for at least a month without missing a single night.

How proud you will be later on as you advance to the rank of knight. The next step after that is to become a knight banneret. That means that you have the right to carry a banner with your own device or design on it. Then comes the proud rank of knight defender when you take a shield with you as you ride forth to try to bring right into the world. All this while you are building the castle of knighthood into your own lives, stone by stone and day by day.

The Land of Spring.

Everything's a-bustle now,
The trees begin to waken.
All the horses and the cows
Are to the pasture taken.
The cheerful birds begin to sing
In the largest oaken bowers.
The rains of April start to bring
The golden Maytime flowers.

Come along, let's skip away,
To the land of happiness and play,
To the place where all the birdies sing,
That place is called "The Land of Spring."

MARGARET BARGHAUSEN (age 12).
1730 A street southeast.

Daily Kind Deeds Urged on Knights As Joyful "Tonic"

Do you ask yourself the question: "Have I been helpful to some one today?"

The Junior Post editor hopes so, because such good deeds make up a chain of helping other people which will bring happiness to you. Let us think of our days as a chain of minutes and hours. Every good deed we do is a bead to hang on our chain.

Write a letter to the editor of The Junior Post about the way in which during the past week you have been able to help some one else. Here are some ways in which to help others.

Take a small child across the street.

Help an older person who is feeble across the street.

Get a ball out of a tree for a small boy.

Restore a lost child to its mother.

Stop boys from hurting a dog or cat.

Make scrapbooks for the Children's Hospital.

There are so many ways to help if you will keep your eyes open and watch out for them. Let us have a little corner in The Junior Post to be called "Good Turn Corner." Each week we will print some good turns on the part of the members of the Knighthood of Youth.

Caught in a Storm.

We had gone on a picnic.

After spreading the lunch on the ground we decided to eat. The sky was darkened by a big black cloud and the rain began pouring on us in torrents.

Leaving the lunch to its own fate, we scrambled up and started in the direction of home. We ran and ran. It seemed as though the world was coming to an end for the thunder was loud and the lightning was flashing all around us. When we reached home we looked like drowned rats.

EDITH HESSLER (age 13).
218 S street northeast.

Recruiters' Blank

For Membership in the Knighthood of Youth.

Knighthood of Youth Editor, The Washington Post, Washington, D. C.:

Please enroll my friend..... in the Knighthood of Youth. Inclosed find 5 cents for Page button and reminder card for my recruit:

Name .....

Address .....

Rank in Knighthood .....

To Be Filled Out by Applicant.

I pledge myself to be strictly honest in filling out my reminder card.

Name .....

Parents' Names .....

Age..... Date of birth.....

Address .....

Street City County State

Grade in school.....Name of school.....

Date of filing application.....
I do (or do not) read The Junior Post each Sunday.
I earned the money for my membership by

.....
(Explain in detail just what work you did.)

THE STORY BOOK LADY

"April showers bring May flowers," said Little Lilian as she hurried along in the April shower to meet the Story Book Lady and the members of The Junior Post Writers Club and the Knighthood of Youth for the weekly pilgrimage to Story Book Land.

"And May marks the beginning of the end of school and tells us that vacation time is just around the corner," said Frank. "And I will be glad, too. Not that I do not like school, but I have heard of so many nice books I would like to read."

"I like to read in vacation time, too," said Agnes. "But mother will not let us read all the time because she says we should run and play some."

"That is what mother says, too," said Alice. "But when we go to the country she lets us go on hikes and take our luncheons and books and we find a nice shady spot in the woods and read there while we rest. Sometimes the grown-ups who always have to go with us read to us or one of us reads out loud. It is lots of fun."

"It give us something to talk about, too," said Susan, Agnes' sister.

"I think that is a good idea," said the Story Book Lady as she led the boys and girls across the Fairy Tale Bridge that leads to Story Book Land.

"So do I, and so do my grandsons. We overheard your conversation," said Mr. Gnome, who keeps the gate of the Fairy Tale Bridge that leads to Story Book Land as he flung wide the gate with the help of his grandsons, Blick, Flick and Little Mick. Then Mr. Gnome and his three grandsons took off their green hats with scarlet feathers and made deep low bows as the Story Book Lady and the members of The Junior Post Writers Club and the Knighthood of Youth all hurried through.

"Oh, oh, oh," said Little Lilian. "The Story Book Fairy and Merry and Jolly are riding in dogwood airplanes this week. And they are pretty. I am sure they got them off the trees along the road near our house."

"You guessed right the very first time," said the Story Book Fairy as she circled in her dogwood airplane over the heads of the children and Merry and Jolly, the story book Fairy Children, following her in their dogwood blossom airplanes.

"Well, of course," brayed a little burro nearby as the Story Book Lady and the boys and girls hurried to peer down a book street, "dogwood blossoms are very nice, but have you noticed my collar of gardenias?"

"Oh, he has on a collar of gardenias," said Little Lilian, with delight. The burro, to show his delight of having the children notice, kicked up his heels just as do his first cousins, the ponies.

"Well, let me see," said the Story Book Lady, putting on her magic glasses, "this is in a very nice book, 'The Burro's Moneybags,' by Margaret Loring Thomas (The Abbington Press, New York, Chicago and Cincinnati)."

"And who is the nice looking little boy, so smiling and sunburned, with a Mexican sombrero and such a bright funny shawl for a coat?" asked Anne.

"Oh, he is Pedro, and he is a Mexican lad and he sold gardenias when the trains rolled in loaded with tourists. Pedro wanted to have a burro of his own to help him carry the baskets of gardenias to the station, and at last he saved enough and the burro was just as happy as Pedro because Pedro, you understand, is a very nice boy."

"I like the pictures of him," said Anne, "and I think this will be a very nice book to read."

"Oh, look down there; look down this street," shouted Madelon. "Look down there, dear Story Book Lady. All the children seem to be so happy and they all seem to have something to do."

"Of course they do, dear," said the Story Book Lady, putting on her magic glasses. "It is called 'The Busy Book,' by Elcy—Little Bartlett and Alida Conover (Doubleday, Doran & Co., Garden City, N. Y.), and it is intended to keep little folk busy and happy just as these children in this book street are busy and happy. It is a scrapbook which keeps a household all ready when boys and girls must be kept indoors because they are ill or the weather is bad. It is of little stories and puzzles and will be a good book for vacation hours as well as at home in the winter."

"This seems a nice book, too," said Thomas, as they came to another book street. "It is a book with which to give boys and girls something to do or at least something very nice to read."

"So it does," said the Story Book Lady, putting on her magic glasses. "It is called 'The Secret Empire,' by Henry W. Patterson, with illustrations by Philip Cheney (Coward McCann, New York). It is all about the hardships of explorers and how young Jean de Launay came to France under the protection of La Salle, in search of his father, who had disappeared while in La Salle's service."

What I'd Like to Be.

I'd like to be a well-educated girl,
A girl who some day in life will not fail,
A girl who may a good position get
And later on may travel yet.
To work very hard and to reach my goal,
Of which good education has often foretold,
I shall many times discouraged be,
But I shall keep right on working until eternity.

EDITH KRONENLITTU,
Silver Spring, Md.

WHEN SCHOOL LETS OUT. Drawn by Eunice Gallagher.

ROTOGRAVURE SECTION

The Washington Post.

SUNDAY
May 1, 1932

PERFECT ALIGNMENT. With not a break in their ranks, the West Point Cadets presented this fine appearance on their drill field recently when they paraded in full uniform and equipment. A. P.

VOLCANIC ASH COVERS BUENOS AIRES. This is the spectacle that was presented in the Capital of Argentine when ashes from three Andean volcanoes were blown over the city. A. P.

IS PUCK PUTTING CONGRESS ON THE PAN? From this point of vantage it looks a little as if the prankish figure in front of the new Folger Shakespeare Library might be giving the solons a bit of razzing! Underwood.

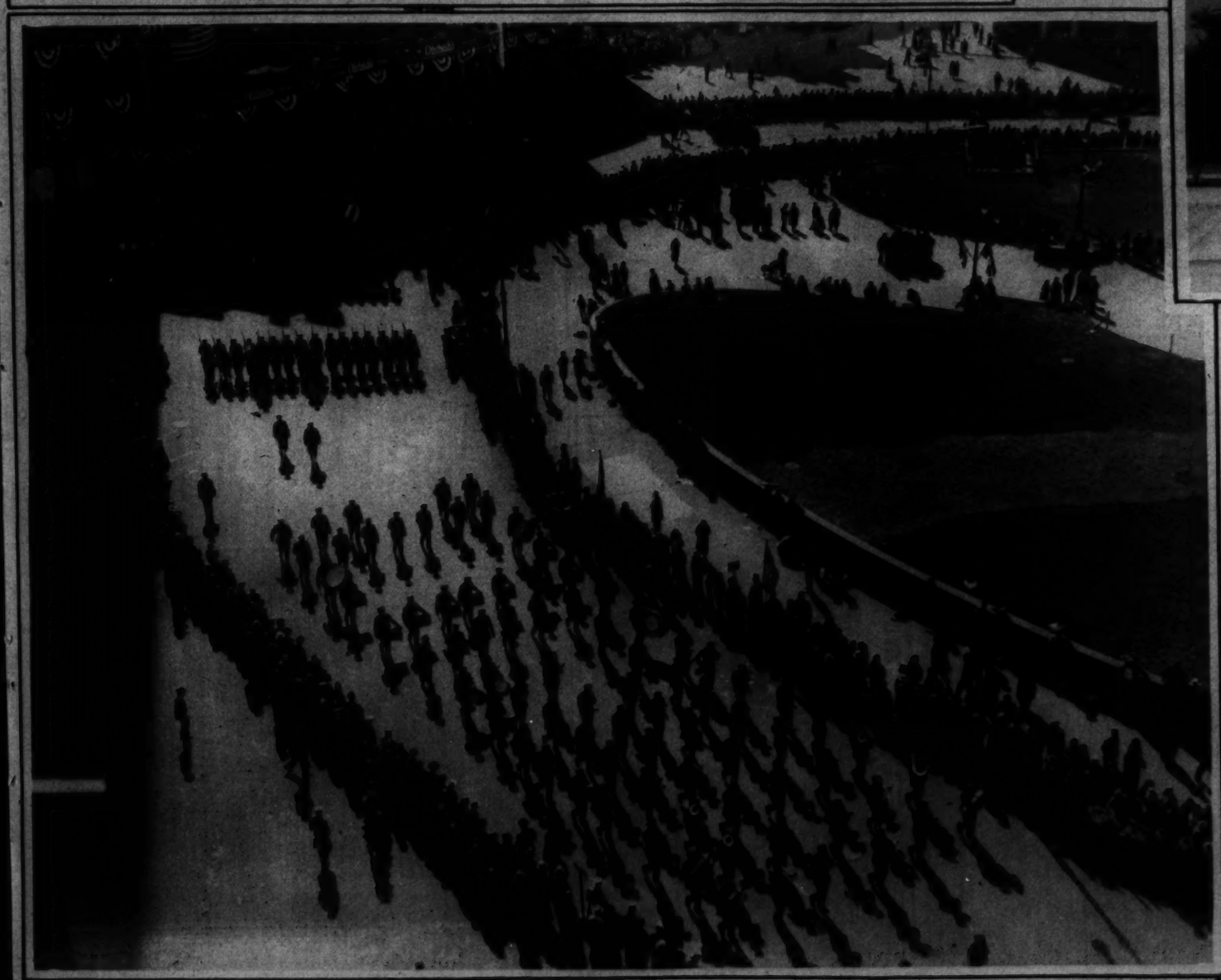

HISTORIC UNION SQUARE SEES CELEBRATION. A photograph of the parade participated in by all New York military organizations as it came to an end in Union Square, whose centennial was being celebrated. A. P.

GUARDING THE CAPITOL AT SAN JUAN. Scene shows where Porto Rican mob recently broke down the marble balustrade, killing one and injuring several. A. P.

WASHINGTON CATHEDRAL CROWNS A QUARTER-CENTURY.

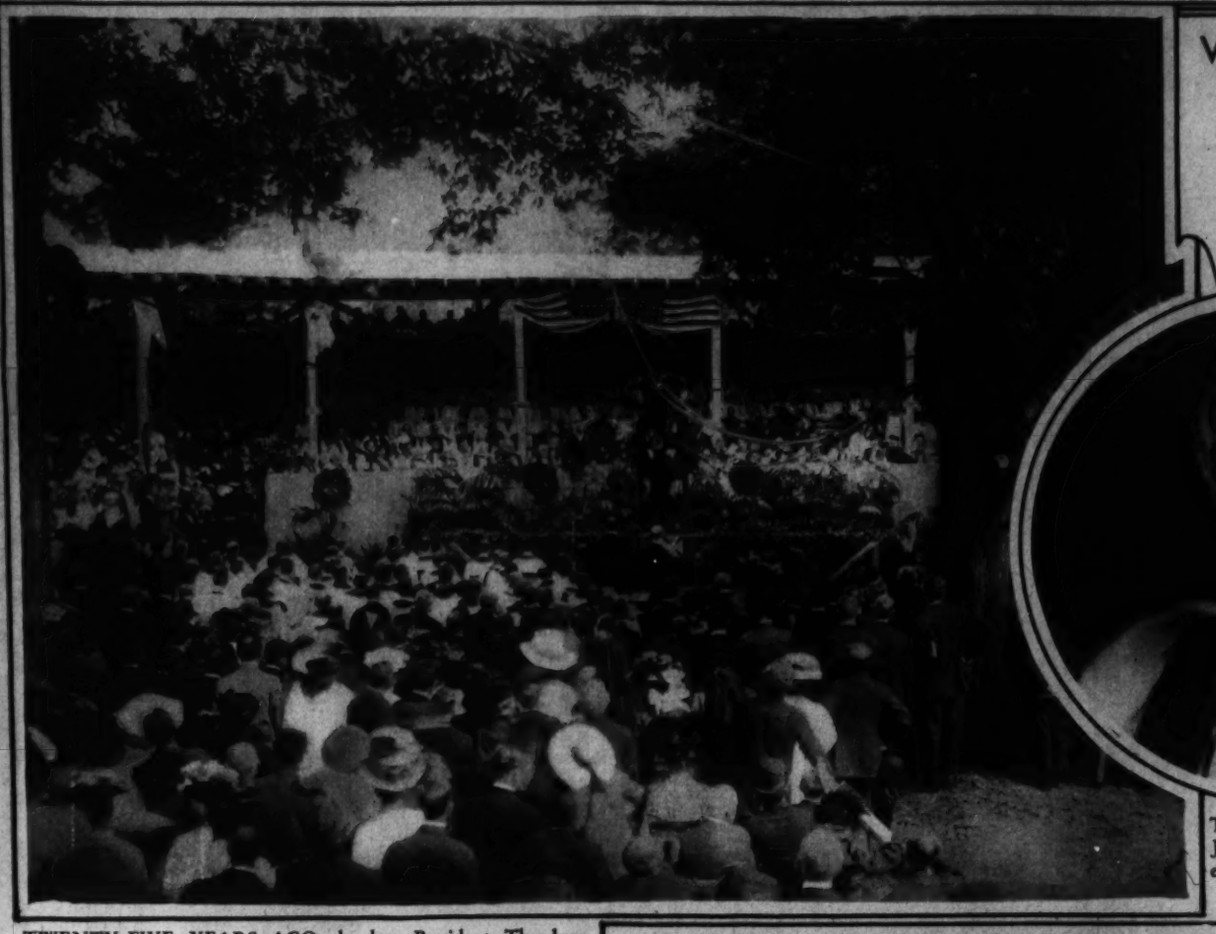

TWENTY-FIVE YEARS AGO the late President Theodore Roosevelt delivered the address of honor at the laying of the foundation stone of the Washington Cathedral, which, on May 5, will occupy the completed Great Choir of the Cathedral.

THE RIGHT REVEREND JAMES E. FREEMAN, present Episcopal Bishop of Washington.

EXTERIOR OF WASHINGTON CATHEDRAL AS IT APPEARS TODAY. The view pictured is from the south, with the Pilgrim Steps in the foreground.
Commercial.

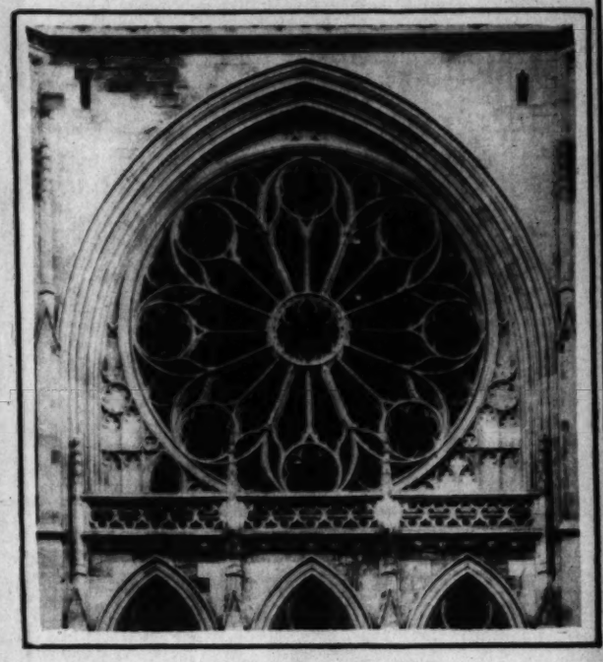

THE ROSE WINDOW, already famous, in the north transept of the Washington Cathedral.

MODEL OF SOUTH TRANSEPT, now in the office of the curator, one of the early objectives of the building project.
Commercial Photo.

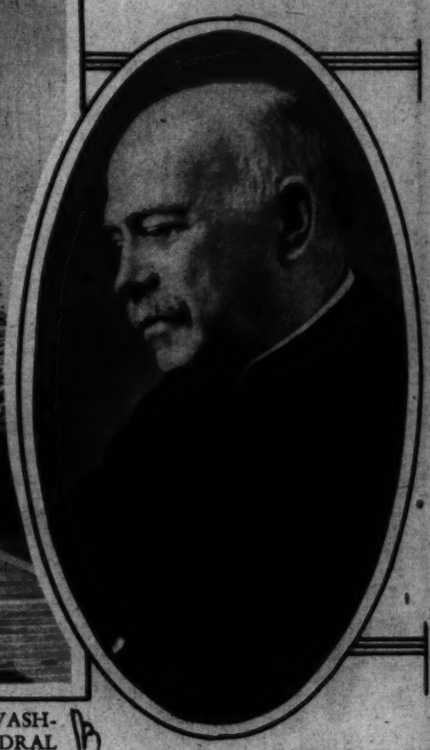

THE LATE RIGHT REVEREND ALFRED HARDING, D. D., second Bishop of Washington of his church, who incepted the idea of the noble Episcopal cathedral.

THE IMPOSING GRANDEUR of the north side of the Gothic arches in the Washington Cathedral looking into portions of the chapels of the Holy Spirit and Saint Mary.
Commercial.

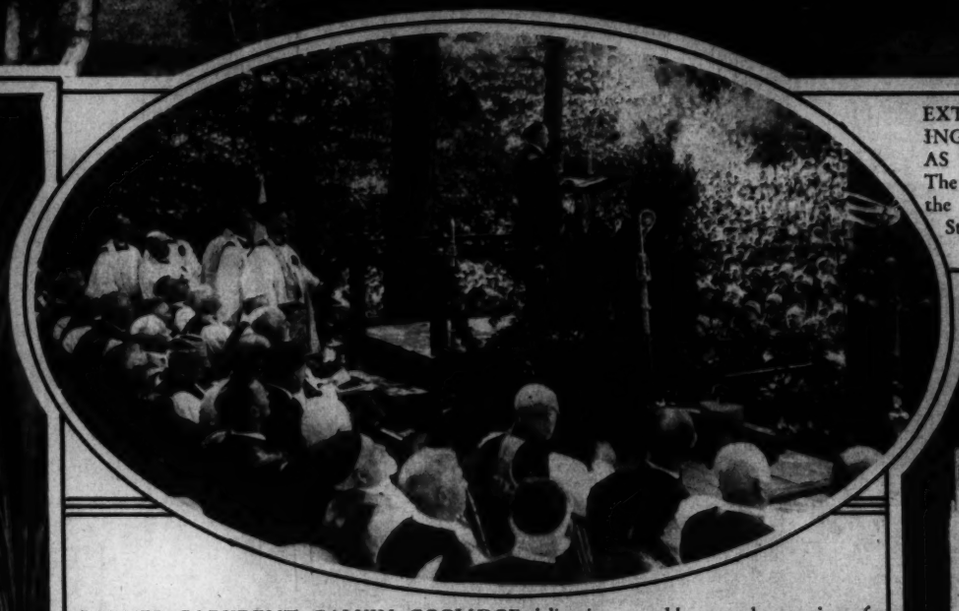

FORMER PRESIDENT CALVIN COOLIDGE delivering an address at the opening of the Central Convention of the Episcopal Church October, 1928, from the open-air pulpit.
Harris & Ewing.

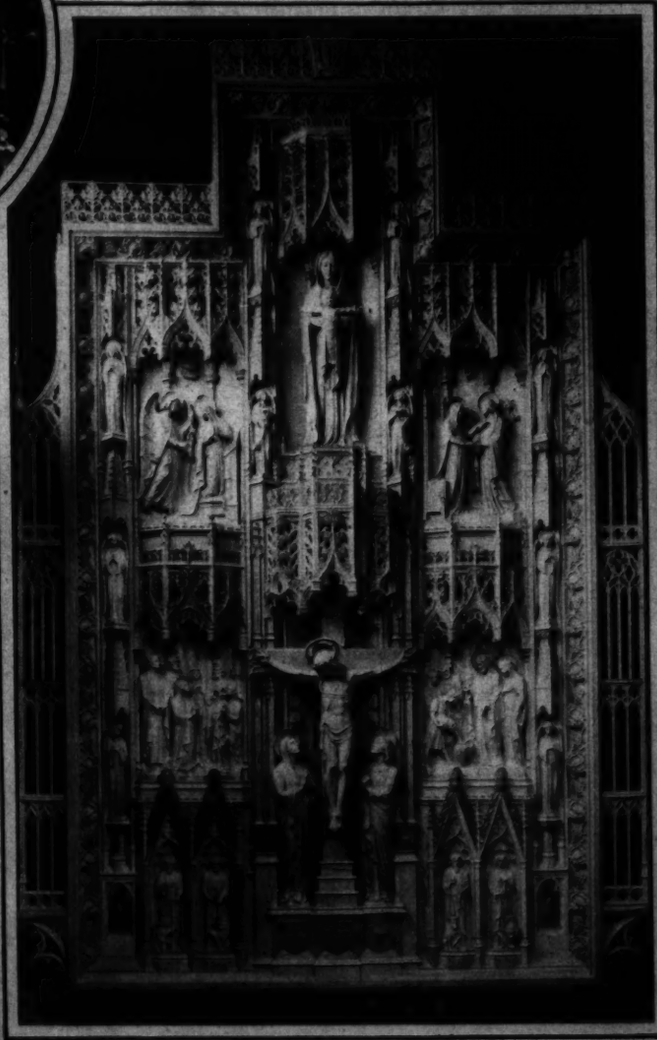

WORLD FAMOUS. While this is considered one of the most beautiful sawed wood carvings in the world, it will not be installed for the May 5 opening service. It is now being perfected in a Boston studio.
Arthur C. Haskell Photo.

FIGURE OF ANGEL, one of nine carved images that decorate the choir chancel.

ONE OF THE STAINED GLASS WINDOWS in the Choir Chapel of St. John depicting the miracles of Christ.

HONOR TO THE UNKNOWN SOLDIER. A general view of the solemn memorial session when delegates to the 41st annual continental congress journeyed to the remodeled tomb on April 20.
A. P.

PRESIDENT HOOVER greets little Miss Kathrine Adams when the Children of the American Revolution call at the White House to pay their respects.
A. P.

BRINGING HOME THE BABY! Regina, the big St. Bernard, is returning the smallest dog patient from the dispensary maintained by the Philadelphia S. P. C. A. Mickey is the little fellow's name.
A. P.

WHY BE EXCITED? Elva McGuinness, dancer, when informed she had inherited $75,000, decided still to be a dancer.
A. P.

THE KINGFISH GOES FISHING. Harry Krakow, "Kingfish" Levinsky, Chicago heavyweight, readying for a bout with Mickey Walker, goes fishing except for a little water, the open air and a few fish.
A. P.

NOT A SCENE IN ROCK CREEK PARK, but a glimpse of the opening of the trout season at Carmel, N. Y., with members of the Gypsy Trail Club tuning up with rod and reel.
A. P.

SIMPLE DIGNITY places its stamp upon this picture of Staff Sergeant Frank Witchie, Third Cavalry, blowing taps before the newly completed Tomb of the Unknown Soldier in Arlington National Cemetery.

Among the Brides of the Capital's Early Spring

All Photos by Harris & Ewing.

MRS. HAROLD GOLDEN, who before her marriage was Miss Belle Levy, of the Plaza Apartments.

MRS. DAVID LEO GILSSIN, formerly Miss Doris Jeanette Dyson, 1701 Park road.

MRS. QUENTIN E. CLARK, who was Miss Louise Martin, 2300 Sixteenth street.

MRS. RICHARD A. McVEY, who before her recent marriage was Miss Annie Stone, 1717 Seventeenth street.

MRS. EARL LANGSTON, who before her recent marriage was Miss Katheryn Hartnett, of 2019 Eye street.

MRS. EDWARD COTTRELL, 3133 Connecticut avenue, formerly Miss Ethel Hattorf.

MRS. WILLIAM RICHIE, before her marriage last month, was Miss Mary Wood, 513 Eighteenth street northeast.

MRS. BRADLEY BURCH SMITH, formerly Miss Ethel Ritter, of No. 3 West Thornapple street.

MRS. ALLEN BROWN, who before here recent marriage was Miss Pauline Leatherwood, of 3317 O street.

MRS. HARRY ADAMS, who before her marriage in mid-April was Miss Madeline McMullen, 229 P street.

MRS. WILLIAM D. DONNELLY, formerly Miss Patricia Arnold, of the Hotel Roosevelt.

MRS. PHILLIP T. WILLIAMS, who before here recent marriage was Miss Anne Pollard, 3923 McKinley street.

MRS. M. L. ADAMSON, who before her marriage on April 15 was Miss Olga Kache, 211 Ashton avenue, Clarendon, Va.

"TAKING TO THE AIR AT RADIO CITY! Gradually New York's $250,000,000 Radio City is taking form. These gentlemen, however, are not as yet stringing aerials.
A. P.

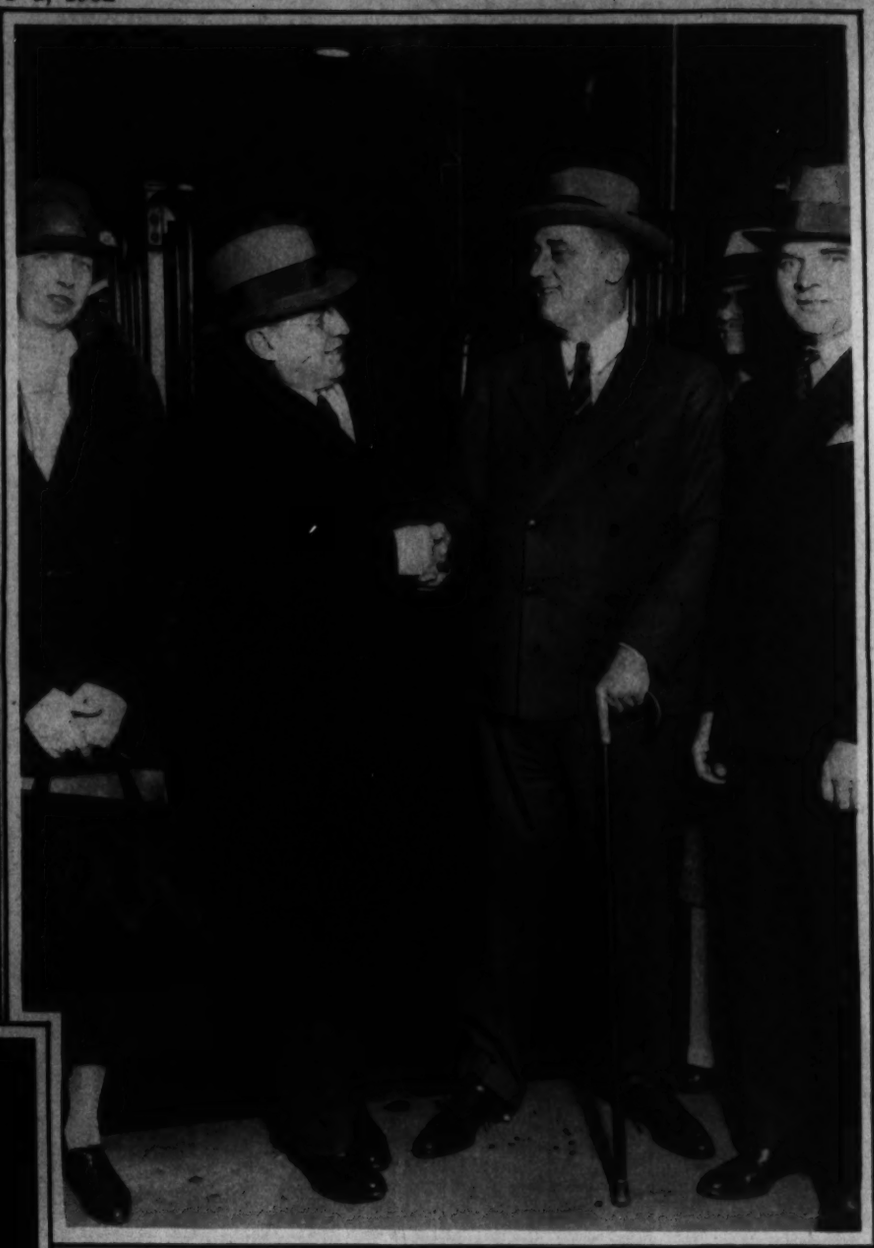

THE MAYOR GREETS THE GOVERNOR. Mayor Anton J. Cermak welcomes Gov. Franklin D. Roosevelt to Chicago following his address in St. Paul, Minn., in which he answered former Gov. Al Smith's charges of demagoguery.
A. P.

A CINEMA STAR FROM THE STEPPES. Anna Sten, Russian motion picture actress, who will make her American debut shortly, photographed upon her arrival in New York, for some inexplicable reason not sitting on the rail of the Europa with her knees crossed!
A. P.

A BIT TARDY, PERHAPS, BUT BEAUTIFUL. A new and unusual view of the Washington Monument seen through the Japanese cherry blossoms at night.
Harris & Ewing.

"WHERE THE FLYING FISHES PLAY" need not necessarily be on the road to Mandalay. These young nymphs are snaring theirs off Catalina Island.
A. P.

PEACHES ON PARADE. A huge basket of Jersey peaches, one of the prize-winning floats of the Jersey blossomite festival at Bridgeton, N. J., the middle of last month.
A. P.

INJURED DURING FILM. Lina Basquette, the former Mrs. Sam Warner, dancer and movie actress, who suffered severe injuries when her foot caught in a stirrup and she was dragged 50 feet during the filming of a picture.
A. P.

FLARES INCREASE BOTH SAFETY AND PICTURESQUENESS OF LANDING AT NIGHT. This photo shows how flares dropped from a parachute, beginning at a height of 3,000 to 4,000 feet, reveal the surroundings among which the pilot must make his landing—a good deal like switching on the electric light buttons in your home.
A. P.

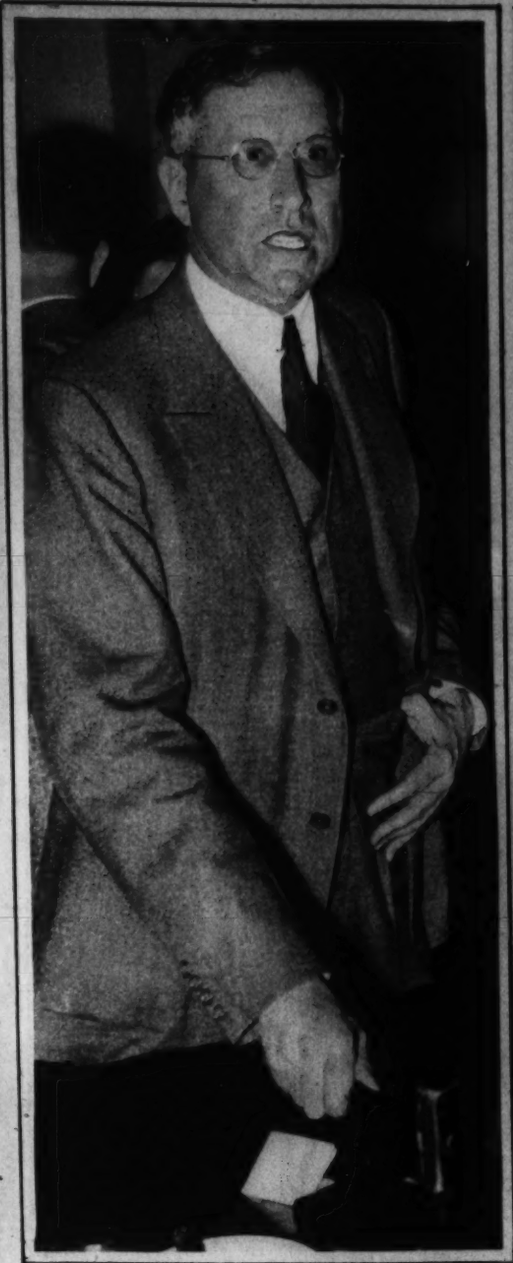

"VICTORY FUND" DRIVE. Jouett Shouse manifests something of the desperation that confronts his party in a speech preliminary to the recent Jefferson Day dinner.
A. P.

HOW DO YOU MEAN, NO WINTER? King Winter continues to reign in Rainier National Park, Washington State, as witness this fifteen feet of snow along the trail to Paradise Inn.
A. P.

DIVORCED FROM HEIRESS. Paul Showalter, left, is back on the range now, singing his lullabys to the cows, after having been divorced from Caroline Jackson Crittenden Showalter, heiress to a Pittsburgh steel fortune.
A. P.

Cosenhaver Society
ENGRAVERS AND STATIONERS
1520 Connecticut Avenue, Washington, D. C.

THOMPSON'S HEALTH BABY

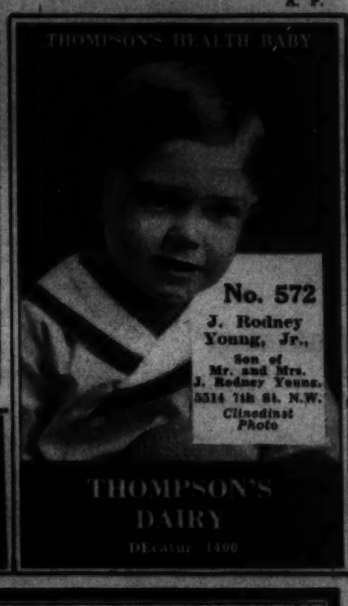

No. 572
J. Rodney Young, Jr.,
Son of Mr. and Mrs. J. Rodney Young,
5314 7th St. N.W.
Clinedinst Photo

THOMPSON'S DAIRY
DEcatur 1400

JOHN J. DEVINY, executive secretary of the United Typothetae, who was in charge of the local arrangements for the recent convention of the organization in Washington.

GRAND CANYON OF THE OLD MILL, one of the most popular of the many attractions at Glen Echo Park, opening for the season May 7.

"BERNIE" T. BURNS, 13-year-old son of Dr. and Mrs. William P. Burns, 3100 Ellicott street, who consistently shoots the difficult Congressional course in the low 90s.

THOMPSON'S HEALTH BABY

No. 573
Bray Howard Damron,
Son of Mr. and Mrs. B. L. Damron,
5722 Georgia Ave. N.W.
Clinedinst Photo

THOMPSON'S DAIRY
DEcatur 1400

The office of Mr. Chas. M. Havell, Patent Attorney, Munsey Building, Washington, D. C. Furnished by
THE W. D. CAMPBELL COMPANY
1022 15th St. N.W. 1506 L St. N.W.
Business Furniture and Equipment.
Decorators of Commercial Interiors.
Free Parking—Investment Building Garage

BOTH FREE

To make new friends for our
2 yr. FIELD GROWN Bushes
GUARANTEED TO GROW & BLOOM
we give you a 2 yr. old TALISMAN bush FREE with either offer A or B below—
INTRODUCTORY OFFER

Offer A	Offer B
Pernet—all-yellow	E. G. Hill, vivid scarlet
Luxemburg —orange yellow	Impress —cerise & gold
Columbia —big pink	Georges Pernet —oriental red
F. S. Key —double crimson	Joanna Hill —orange yellow

Either Offer (A or B) 2 yr. FIELD GROWN Fragrant Monthly Roses $1.45 only
Regular $1 bushes. Plus Talisman FREE

1932's Best Rose
ROSLYN most glorious new yellow
So new it is found in few 1932 catalogs—never less than $2.00. A seedling of the famous Souv. de Claudius Pernet with Butterfly. Blooms more freely than either. Longer pointed buds, more petals of heavier firmness, and more vivid yellow sheen than Pernet. Lasts longer after cutting. Glistening holly-green foliage.

PRIZE WINNING TALISMAN
—the Apricot Multi-Tint Marvel Rose, which beggars any description. (See below.)
FREE THIS WEEK ONLY
—See plan at left.

BOTH TALISMAN & ROSLYN
Two marvel roses no garden should lack FREE —a sturdy 2 yr. bush of each—if you buy both groups—making 10 roses for $2.00 only
By parcel post, add 15c for packing and insurance.
Burlington County Rose Growers
Box 514 Moorestown, New Jersey

AZALEA (Hinodigiri) 5 inches tall. Well branched, 38c ..... 3 for $1
75 Choice Glads, $1.00
Hybrid (Grafted) Rhododendron Red, lavender, light & deepest pink $1.70

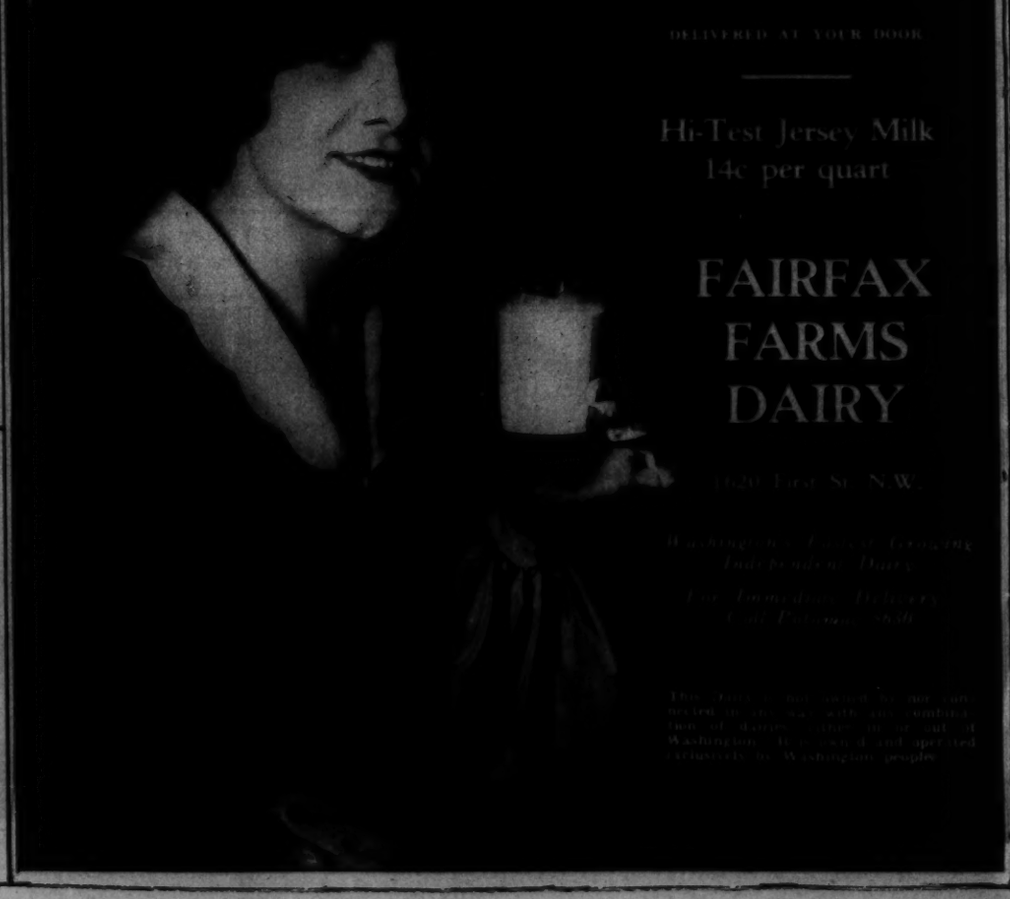

Special Coffee Cream and Whipping Cream
DELIVERED AT YOUR DOOR
Hi-Test Jersey Milk 14c per quart
FAIRFAX FARMS DAIRY
1800 Eye St. N.W.

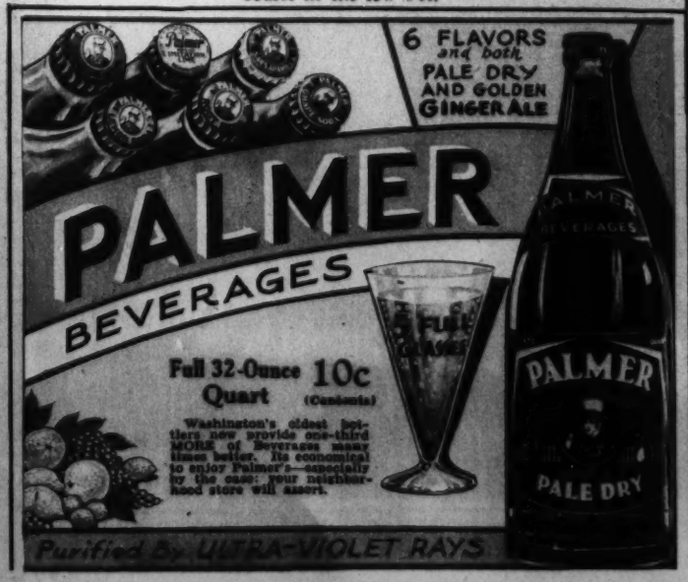

CORNS RELIEF IN ONE MINUTE!

Dr. Scholl's Zino-pads give you relief in ONE MINUTE, because they are scientifically designed to *remove the cause*, and mildly medicated to end pain. Try them and see!

100% SAFE!
Don't be misguided. Caustic liquids and plasters often inflict acid burn. Cutting your corns can easily cause blood-poisoning. BE SAFE. Use Dr. Scholl's Zino-pads thin and velvety soft; antiseptic and protective. Easy to apply never come off in the bath. Sizes for Corns, Corns between toes, Callouses and Bunions. Cost but a trifle. Sold everywhere.

Dr. Scholl's Zino-pads

8 PAGES OF COMICS

The Washington Post.

Sunday, May 1, 1932.

8 PAGES OF COMICS

NIPPER

BY DWIG

Footprints on the Sands of Time

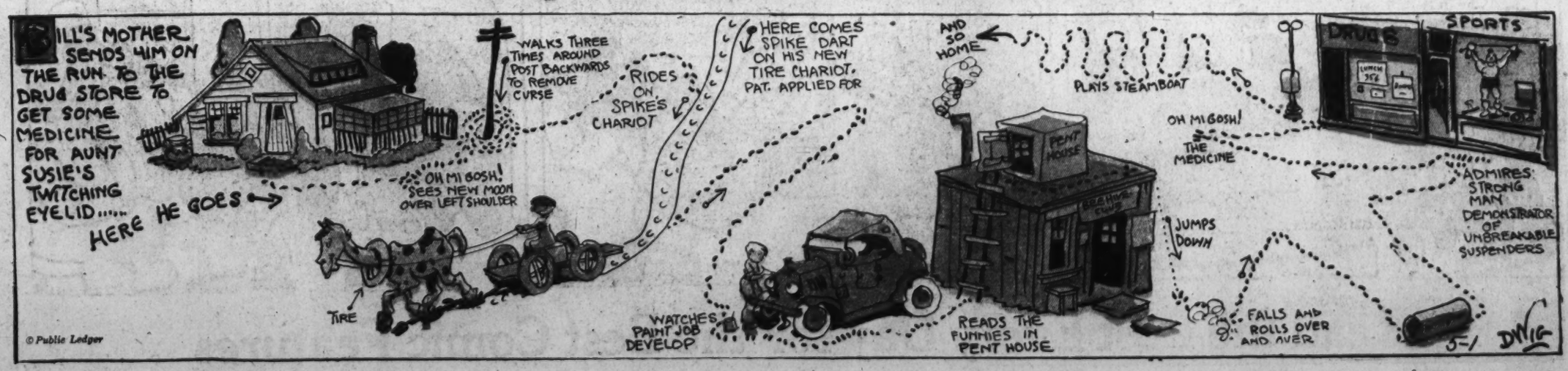

Copyright, 1933, by World Feature Service

HAWK-SHAW THE DETECTIVE

AN AMAZING MYSTERY OF MISTAKEN MARKSMANSHIP BY WATSO

THE CAPTAIN AND THE KIDS

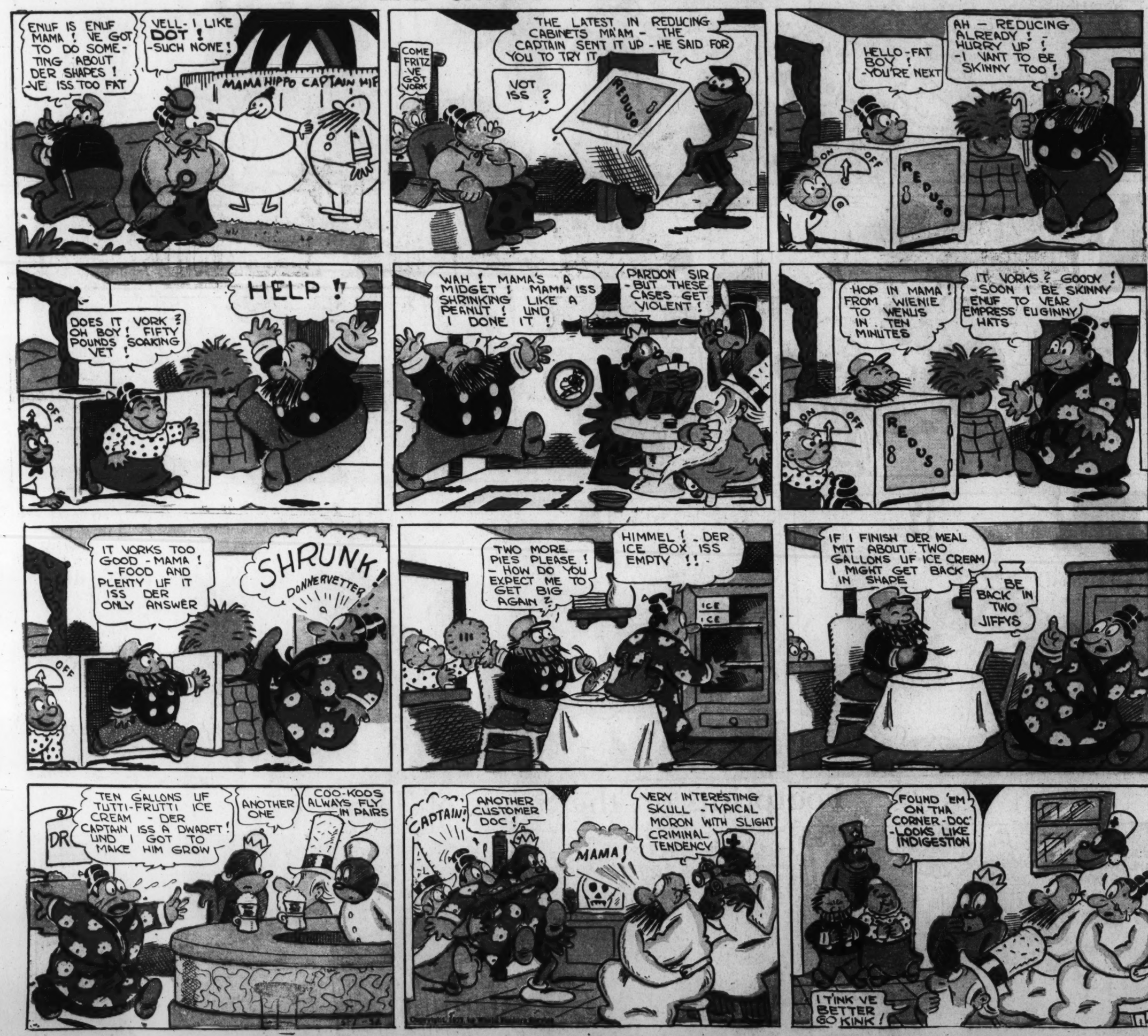

Read the Post Every Day for the Best Comic Features

ALL IN THE FAMILY

BOB BRINKERHOFF

WELL, I HAVE TO ASK MRS. WEBSTER FIRST

NO LUCK AT MRS. WEBSTER'S

THE NEXT IS MISS HALEY - GOLLY! SHE LIVES CLEAR OVER ON MAPLE STREET

I HOPE I GET HER AFTER WALKIN' CLEAR TO HER HOUSE -

NO--NO LUCK WITH MISS HALEY EITHER

NOW MISS TUPPER - SHE LIVES A LONG WAYS OFF, TOO -

MISS TUPPER, CAN YOU FILL IN A HAND OF BRIDGE FOR MY MA THIS AFTERNOON?

I HOPE YOU CAN - YOU'RE THE LAST ONE ON THE LIST - I'VE ASKED EVERYBODY IN TOWN FIRST - CAN YOU?

LITTLE MARY MIXUP

Trade Mark. 1932, Reg. U. S. Pat. Off.

By R. M. Brinkerhoff

WASH REAL CLEAN, MARY

AW, I DON'T HAVE TO BE PARTICULAR FOR THIS PARTY - THEY SAID IT WAS INFORMAL -

MARY, COME BACK HERE! THE IDEA OF GOING TO A REAL PARTY IN KNICKERS - YOU MUST PUT ON A DRESS!

NOW, MARCH RIGHT UP STAIRS AND PUT ON A DRESS -- THAT BLUE ONE WITH THE WHITE COLLAR -

YES M'M

AW, I DON'T LIKE DRESSES -- MAYBE I CAN PUT IT ON OVER MY KNICKERS -

NO ONE WILL NOTICE

THERE - THAT'S BETTER.

GOO-BYE

I DON'T LIKE DRESSES - I'M GOING TO HANG THIS UP IN THE GARAGE AND GO IN MY KNICKERS -

THIS FEELS BETTER

A LITTLE LATER MOM HAPPENED TO BE OUT IN THE GARAGE

MARY'S DRESS! THAT LITTLE SCAMP DIDN'T WEAR IT TO THE PARTY AFTER ALL -

SMART - CHILD - WELL I'LL JUST PUT THE DRESS BACK IN HER ROOM -

THEN MARY CAME HOME

SOMEBODY'S GONE AND TAKEN MY DRESS OUT OF THE GARAGE

I BETCHA I CAN GO IN THE BACK WAY AND UP TO MY ROOM WITHOUT ANYONE SEEING ME -

-AND INTO THIS DRESS

NOW I'LL RUN AROUND AND GO IN THE FRONT WAY - LIKE I WAS JUST COMING HOME -

GOOD JOKE ON MARY! -SHE LEFT HER DRESS IN THE GARAGE AND WENT TO A PARTY IN KNICKERS - I FOUND THE DRESS AND PUT IT BACK IN HER ROOM -

NOW, WHEN SHE DOES N'T FIND THE DRESS IN THE GARAGE, SHE'LL HAVE TO COME IN IN KNICKERS - HO-HO- GOOD JOKE ON MARY -

HELLO UNCLE EZRA

OH-MOM - WHOM DID YOU SAY THE JOKE WAS ON?

Winnie Winkle

THE BREADWINNER

BY BRANNER

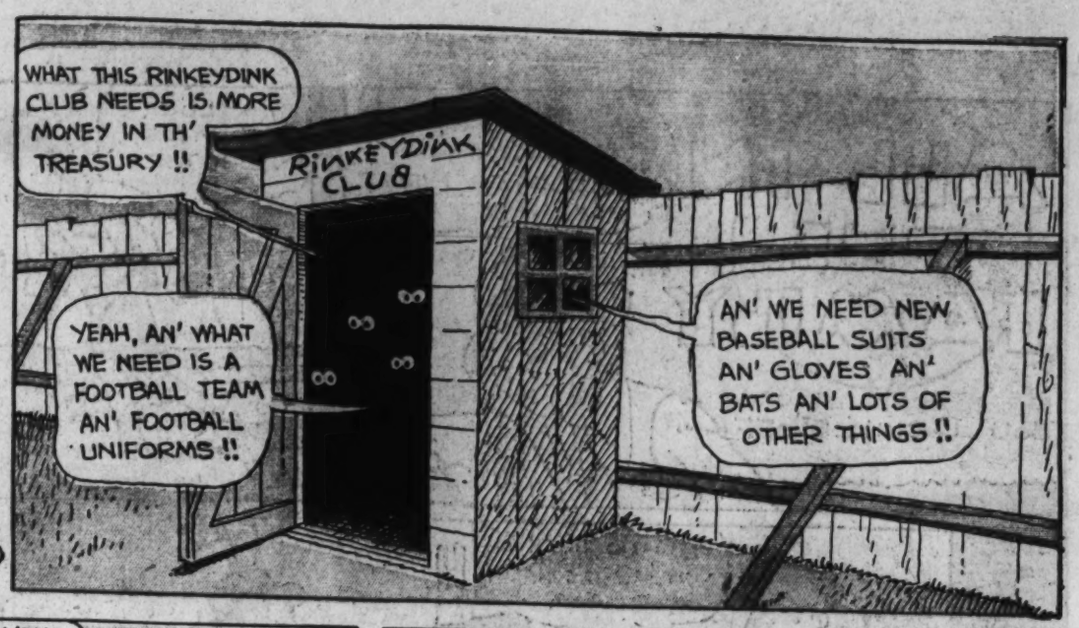

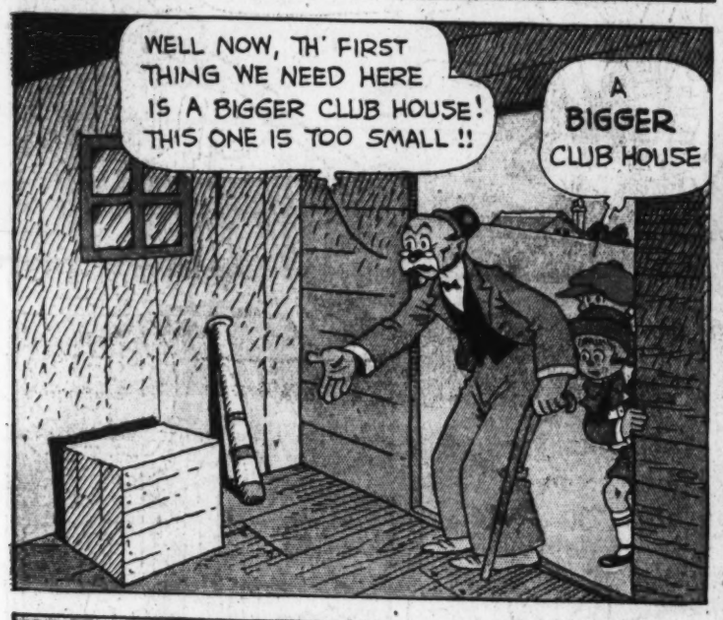

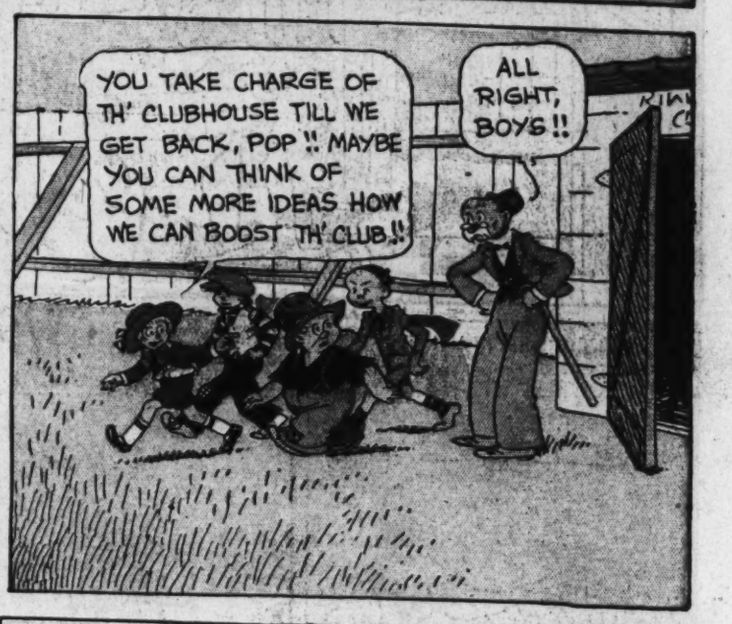

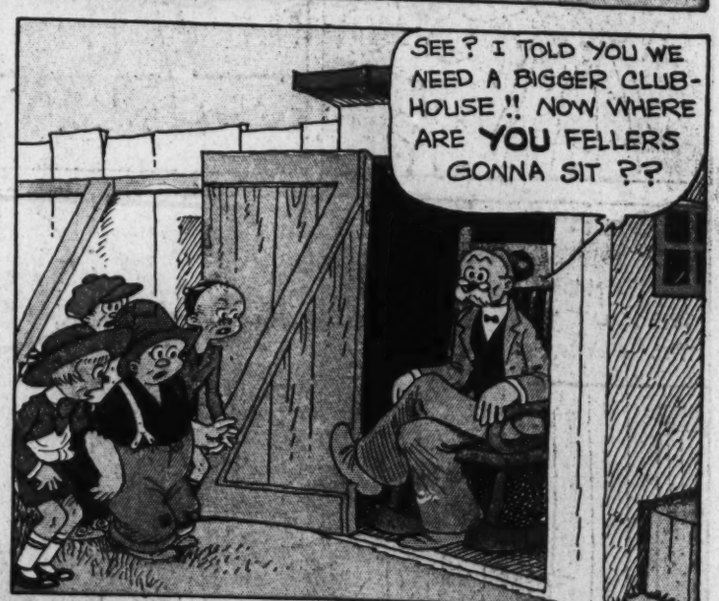

LOOIE BLOOIE

Reg. U. S. Pat. Off.. Copyright, 1932, by The Chicago Tribune

8 PAGES OF COMICS

The Washington Post.

8 PAGES OF COMICS

Sunday, May 1, 1932

25th CENTURY A.D.

★ BUCK ROGERS ★

WILLIAM RUSSELL NOWLAN ..... DIRECTION DICK CALKINS .....

IN THE GREAT UPHEAVAL WHICH SHOOK THE PLANET MERCURY TO ITS CORE, A VAST SECTION OF THE GLOBE HAD BEEN THROWN OFF TO FORM A NEW MOON - AND MOST OF THE BLAZING DESERT ON THE SUNWARD SIDE OF THE PLANET WAS NOW FILLED WITH A TURBULENT, MUDDY OCEAN. BUT WHEN THAT UPHEAVAL HAD OCCURRED MANY OF THE ODLANNIANS, INHABITANTS OF THE HOT SIDE OF MERCURY, MUST HAVE BEEN ALOFT IN THEIR PECULIAR AIRCRAFT, AND WERE WHIRLED ALONG WITH THE NEW MOON IN THE ATMOSPHERE THAT FOLLOWED WHEN IT BURST AWAY FROM THE PLANET. - NOT KNOWING THIS, WE WERE TAKEN BY SURPRISE AS THEY ATTACKED US WHEN WE VISITED THE NEW SATELLITE.

Buddy Deering

MAROONED ON NEW MOON

TRIANGLE STAMP OF BUDDY, THE VERY LATEST. THIS RARE STAMP IS WORTH THREE BUCK ROGERS STAMPS IN TRADING VALUE FOR OTHER "BUCK" STAMPS. BE SURE TO SAVE THIS ONE BECAUSE IT WILL BE THE ONLY ONE OF ITS KIND PRINTED. NEXT WEEK ALURA WILL BE PRESENTED IN A CIRCLE STAMP WHICH WILL ALSO BE VALUABLE.

GASOLINE ALLEY

By King

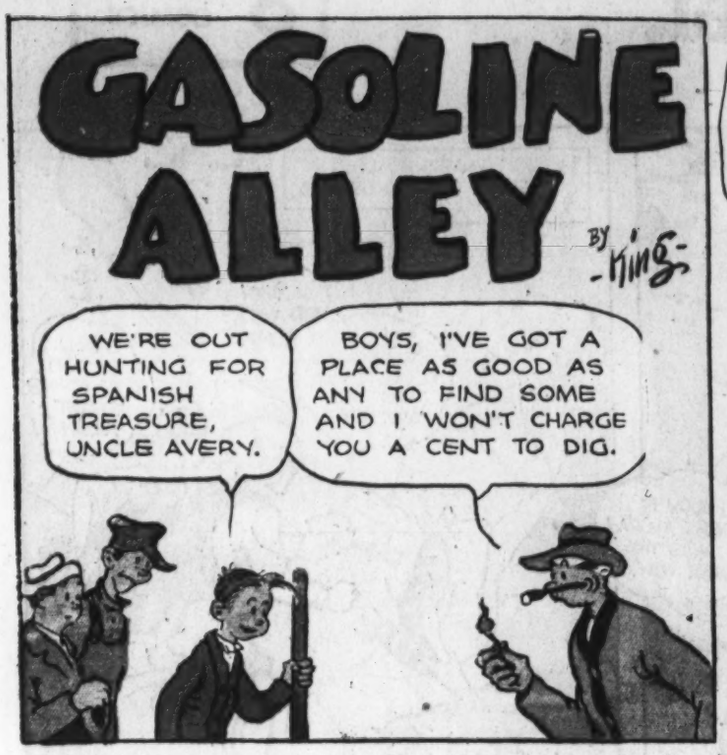

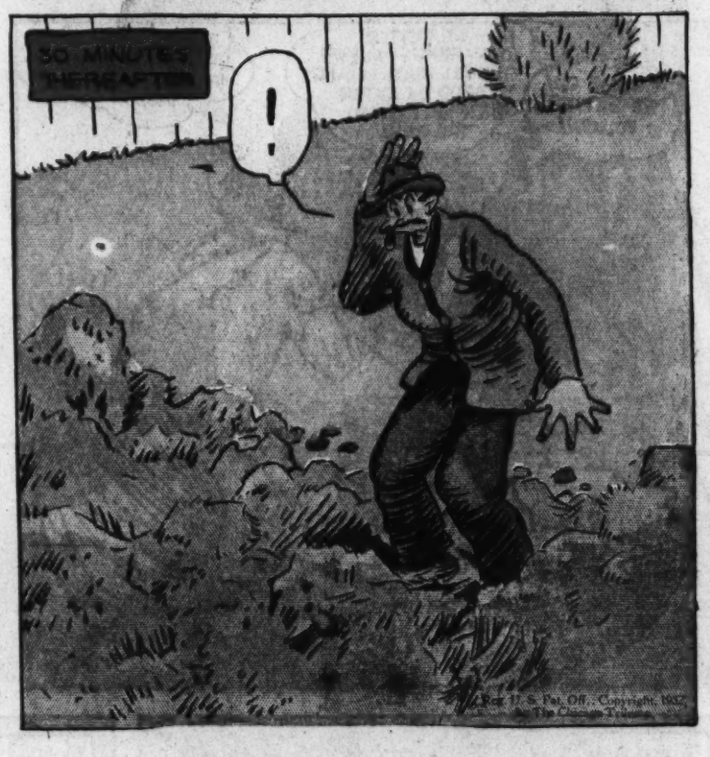

THAT PHONEY NICKEL

Gasoline Alley Runs Daily in The Post

STRANGE AS IT SEEMS-

REG. U.S. PAT. OFF.

By JOHN HIX

Joe Grim, Philadelphia fighter during the first decade of the present century, couldn't be knocked out, even when smashed a pile-driving blow in the solar plexus by the mighty Bob Fitzsimmons. The blasting right of Jack Johnson to his chin, merely knocked him down. He was back on his feet before the referee could count three.

He became one of the arena's greatest drawing cards. Sluggers with the might of the Titans in their arms drew the boos of the fans on themselves when their most powerful blows only knocked Joe Grim down. He always came up smiling. His 150 pounds absorbed punishment like a mass of india-rubber.

Joe was proud of his unique status. He was a man who could not fight, could not hit, had no science, yet the ring's mightiest could not put him to sleep.

Among the great and near-great that attempted to knock out this greatest physical freak that the ring has ever known, were, besides Fitzsimmons and Johnson, Philadelphia Jack O'Brien, Gus Ruhlin, Peter Maher, Joe Walcott, Sam McVey and Joe Gans. They cut him up terribly in each bout, but when the final gong sounded, it was Joe Grim who really won the fight—for they hadn't knocked him out—and he still retained his characteristic derisive grin. After each bout he further ridiculed his opponents by turning hand springs in the ring, much to the edification of his thousands of followers.

But the touch of time is more powerful than the blows of Hercules. The years took their toll, and in 1920, after twenty years of batterings, Joe was knocked out by a second-rater, Sailor Burke. His claim to distinction gone, Joe rapidly sank out of the boxing firmament. Today he is a sickly-looking, weak-framed man who lives in the golden glow of his yesterdays.

Anyone desiring additional information or proof should write the author, inclosing a stamped, addressed envelope.

8 PAGES OF COMICS

The Washington Post.

Sunday, May 1, 1932.

8 PAGES OF COMICS

THE GUMPS

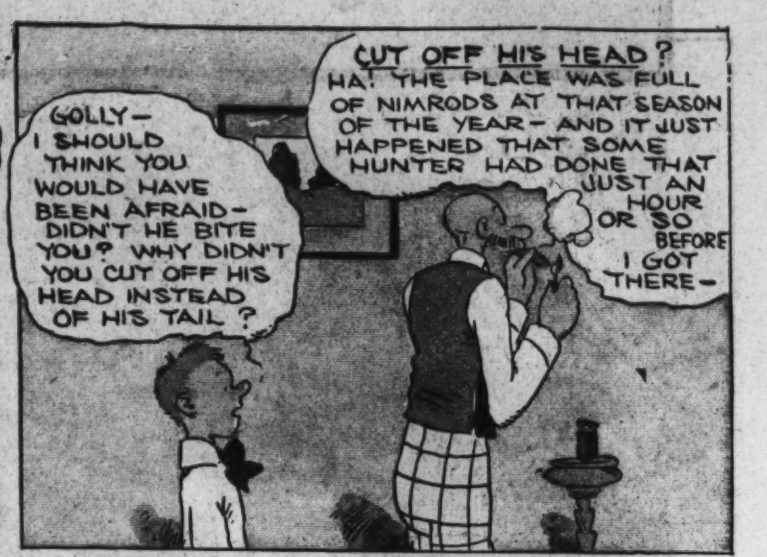

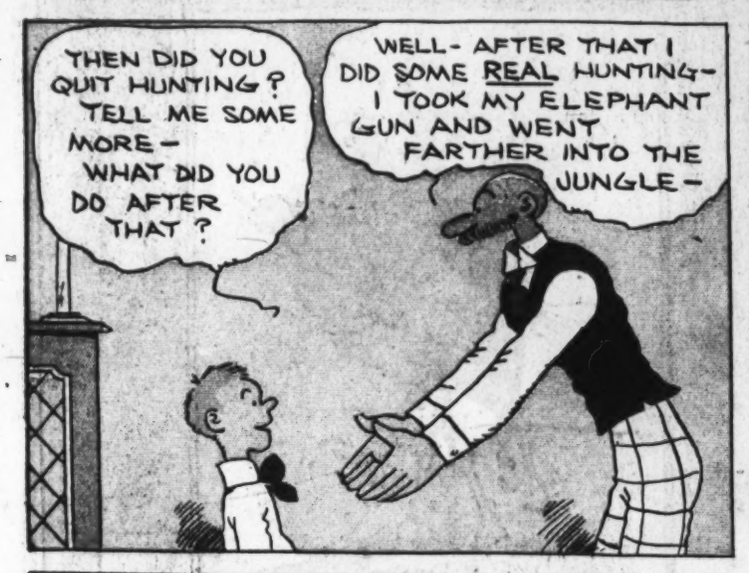

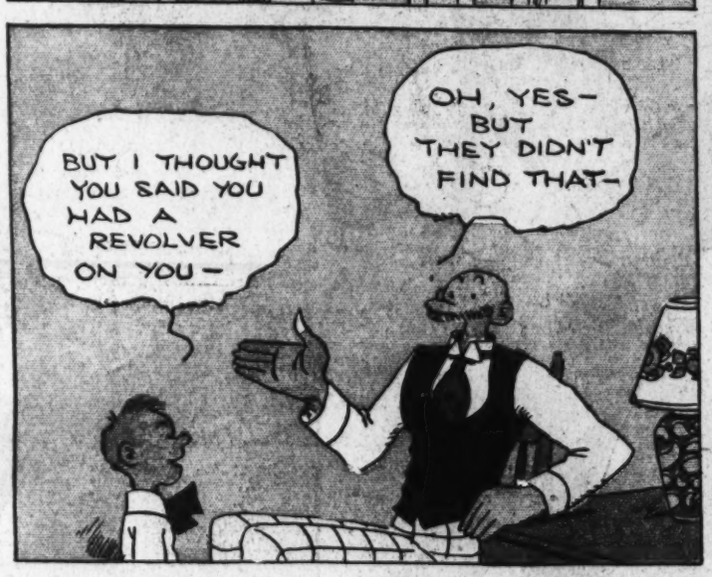

OLD DOG YAK

COMIC STRIP

Laugh with the Gumps Every Day in The Post